

Classified Advertising
REAL ESTATE .....PART 7
WANTS, HELPS, SERVICE .....PART 3

ST. LOUIS POST-DISPATCH

Sunday Post-Dispatch Today, 102 Pages
FIRST SECTION (NEWS), 16 PAGES.
SECOND SECTION (SPORT), 6 PAGES.
THIRD SECTION (AUTO AND RADIO), 14 PAGES.
FOURTH SECTION (NEWS), 4 PAGES.
FIFTH SECTION (NEWS), 10 PAGES.
SIXTH SECTION (NEWS), 4 PAGES.
REAL ESTATE SECTION, 16 PAGES.
WANTS—HELPS—SERVICE, 6 PAGES.
ROTOGRAVURE, 8 PAGES.
MAGAZINE, 10 PAGES.
COMIC SECTION, 8 PAGES.
FINANCIAL NEWS, Part 1, Pages 13, 14, 16

VOL. 80. No. 305. PART ONE, ST. LOUIS, SUNDAY MORNING, JULY 8, 1928. PAGES 1—16. * * * * * PRICE 10 CENTS

UTILITIES HAD SECRET PACT WITH STATE COMMISSION

Documents Give Evidence of a Working Understanding With Missouri Service Board.

AID GIVEN TO GET APPROPRIATIONS

Sheridan's Files Show Operators Wanted Understanding as to Favors in Exchange for Assistance.

BY RAYMOND P. BRANDT.
A Staff Correspondent of the Post-Dispatch.

WASHINGTON, July 7.—Conclusive evidence of a secret working agreement between the Missouri Public Service Commission and the Missouri Public Utilities has been filed with the Federal Trade Commission, which is making a general investigation of the public utility industry.

Robert E. Healy, counsel for the commission, introduced this evidence as a general exhibit late yesterday when he submitted a great batch of correspondence and documents taken from the files of J. B. Sheridan of St. Louis, director of the Missouri Committee on Public Utility Information, the propaganda agency of the utilities' association.

When Sheridan was on the stand, two weeks ago, he identified these exhibits as authentic. They were not formally introduced until yesterday because Healy wanted to reexamine them.

Secret Understanding.

Among other things, they show the following:

1. General secret support for the commission, including disguised distribution of the commission's propaganda.

2. Aid given by the utilities to have the commission made permanent by inclusion of a commission provision in the proposed Constitution of 1922.

3. Aid given by the utilities to commission appropriations and legislation in the Legislature.

4. Insistence by some utility operators for a "clear understanding" with the commission for better treatment, if any more assistance was to be given.

5. Former Chairman Henby proposed the idea to the utility group that the commission should be included in the proposed Constitution.

6. Thomas J. Brown, a member of the commission, was grateful for two articles Sheridan wrote for the commission and had circulated through the secretary of the Missouri Press Association.

Cover More Than Three Years.

The exhibits were introduced by Healy without identification in the record of each document. They extended from Nov. 14, 1921, shortly after Sheridan took over the office of propaganda director, to March 28, 1925.

In a letter to J. D. Von Maur of the Laclede Gas Light Co., Sheridan said that when he succeeded a Mr. Bell as director of the committee, Bell told him the policy of the committee toward the commission was that "while the committee is not pledged to the support of the Public Service Commission in any way, it will tactfully and cautiously at all times support the commission and keep in close touch with it."

"I have not at any time failed to bear this in mind," Sheridan observed.

This same letter continued: "About three weeks ago (this was written in June, 1922) I took the matter of support of the commission up with Chairman Henby. Mr. Henby advised that we should proceed with caution, but that he deemed it wise that we should, in a quiet and indirect way, print matter in our bulletin calculated to impress the public with the necessity of retaining the commission. On this point I beg to refer you to the bulletin of June 24, 1924, to the story: 'Courts, not commissions, are the final arbiters of public utility operations.'

"The committee has not so far decided to come out in open support of the commission, although I feel that the time will come when the utilities will find it profitable to urge the retention of the commission and its establishment in the Constitution.

Planned Constitutional Change.

Sheridan knew at that time that the utilities were secretly fighting for the commission at the constitutional convention. On June 15, 1922, C. L. Proctor of the Em-

Continued on Page Four.

U. S. Court Takes Slap At Medical Experts

Judge Symes of Denver, in Confirming Sentence, Declares Medicine Is Not an Exact Science.

An emphatic warning against acceptance by juries, particularly in criminal cases, of the conclusions of expert medical witnesses was sounded by the United States Circuit Court of Appeals yesterday in an opinion affirming a sentence of two years in the penitentiary and $1000 fine imposed upon Harold M. Stunz of Kansas City for mail fraud.

Stunz had marketed a preparation which he advertised as a sure "gland rejuvenator." The court found, in affirming his conviction, that he had misrepresented his facilities by saying the preparation was made in an extensive laboratory, but District Judge Symes of Denver, who wrote the opinion, indirectly discounted the testimony given for the Government by physicians who said Stunz' preparation was "of doubtful therapeutic value."

"Quack" Today, Cure Tomorrow.

"Medicine is not an exact science," wrote Judge Symes in an opinion in which Circuit Judge Kenyon, former Iowa Senator, and District Judge Martineau, former Governor of Arkansas, concurred. "A respectable amount of authority can be cited to dispute the value of any well recognized method of treating disease.

"The decision as to the efficiency of any particular remedy or drug ought not, in criminal cases, to be left for laymen, nor can the liberty of an accused be allowed to depend solely upon the choice that a jury might make between the conflicting opinions of medical experts.

"The so-called quack remedy of today may be hailed tomorrow as an absolute cure, or vice-versa. Vaccination, for instance, is believed by a large majority of the medical profession and the public to prevent smallpox. Others with equal sincerity openly advocate contrary views.

Excludes Experts' Conclusions..

"When the white man and the Indian hunted deer together and the meat was divided, the liver, discarded by the white man, was prized by the red man for its medical properties. Today it is prescribed as a certain cure for pernicious anemia.

"Not many years ago so-called Chinese herb doctors were prosecuted under this identical statute for representing that portions of dried fish, especially the head, cured heart disease. It is now known that adrenalion, which can be obtained from certain fish, is the most powerful heart stimulant.

"The testimony of medical experts should be limited carefully. Conclusions by these witnesses should be excluded."

CONTINUED WARM TODAY; COOLER TOMORROW

THE TEMPERATURES.

12 Noon	90	7 p. m.	80
1 p. m.	91	8 p. m.	86
2 p. m.	93	9 p. m.	84
3 p. m.	93	11 p. m.	*86
4 p. m.	92	12 midnight	*86
5 p. m.	91	1 a. m.	*85
6 p. m.	90		

*Indicates street reading.

Yesterday's high, 94 (3:20 p. m.; low, 77 (5:45 a. m.).



Official forecast for St. Louis and vicinity: Fair and continued warm today; tomorrow, thundershowers and somewhat cooler.

Illinois: Thunderstorms today or tonight, followed by lower temperature; local showers and cooler tomorrow.

Missouri: Local thunderstorms and not so warm today; tomorrow partly cloudy, probably showers in east and south portions.

Sunset, 7:29. Sunrise, (tomorrow), 4:42. Stage of the Mississippi, 16.0 feet, a fall of 0.5.

Weather Forecast for Week.

WASHINGTON, July 7.—The weather outlook for the week beginning Monday, July 9, follows:

For Upper Mississippi and Lower Missouri valleys and the Northern and Central Great Plains: Occasional local showers or thunderstorms, otherwise mostly fair; temperatures normal or above for most part.

WET PLATFORM IN WISCONSIN

Democrats Declare for Fundamental Changes in Dry Law.

By the Associated Press.

MILWAUKEE, Wis., July 7.—Mayor Albert G. Schmedeman of Madison, former Minister to Norway, was nominated today by the State Democratic conference for the governorship by acclamation. The conference urged the candidates to fight the primary contest in September on a platform which, among other things, declares for "fundamental changes in the eighteenth amendment."

Judge John C. Karel of Milwaukee and M. K. Reilly, Fond du Lac, former Congressman, were indorsed for the United States Senate, although some doubt was expressed that the Milwaukee Judge would run without resigning from the bench.



Hunting and Fishing Grounds

"What is the real estate agent when he was asked to sell it.

"It is timber land—with a river and lakes, a good hunting and fishing ground—"

So it was put on the market.

One of the many For Sale offers printed in the Post-Dispatch Classified columns.

Other Real Estate and Resort offers appear today.

MAN ON PORCH WITH DAUGHTERS SHOT FROM AUTO

Vincent Anello Wounded in Arm When Men in Car Open Fire on His Home.

Vincent Anello, 48 years old, was shot in the right arm when a blast of shotgun fire was poured in on his home at 5729 Kansas street at 9:40 last night as he and three daughters sat on the front porch.

Fired by two of three men who drove slowly past the house in an automobile, the shower of slugs crashed through a window and struck the wall of the living room in which another daughter, Sarah, 11, was sitting.

Only Anello was hit and his wound was not serious. At city hospital he told policemen that he was sitting in a chair chatting with his daughters, Pauline, 18, Lena, 16, and Rosa, 14, when the automobile pulled up to the curb and two men in the back seat opened fire.

He declared he could not explain the attack. He has not worked, he said, for the past two years since he left a job with a grocery concern because of ill health. He said the family was supported by the earnings of the three eldest of his six children.

A few minutes after the shooting, policemen found two automatic shotguns in a vacant lot a half block east of the Anello home, where they had been thrown, apparently, by the fleeing gunmen.

Anello has been arrested twice, once suspected of murder, in 1921, and again last November, for disturbance of the peace. No charges were pressed against him in either case.

WHITE DRESS UNIFORMS SOON FOR ARMY OFFICERS IN U. S.

War Secretary Orders Regulations Amendment for Extremely Hot Weather.

Special to the Post-Dispatch.

WASHINGTON, July 7.—Army officers on duty in the United States soon will have the privilege of wearing white dress uniforms during extremely hot weather. Secretary of War Davis has directed that army regulations be amended to authorize the wearing of the white dress uniform and mess jacket when prescribed by the commanding officer.

This is the rule in the tropics where contingents of the army are stationed. The wearing of whites in continental United States has been optional heretofore.

LINDBERGH FLIES TO DETROIT

Reported Purpose Was to Test Latest Type of Mail Plane.

By the Associated Press.

DETROIT, July 7.—Col. Charles A. Lindbergh, unaccompanied and flying a mail plane, landed at Selfridge Field near here shortly after 6 p. m., today from Buffalo, N. Y. He left his plane in a hangar and came by automobile to Detroit. He made no announcement concerning the purpose of his visit here.

It was reported he was testing the latest type of mail plane.

FIVE YACHTS SAIL FROM NEW YORK IN RACE TO SPAIN FOR KING'S CUP

Craft Delayed Two and a Half Hours by Lack of Wind at Start of 3055-Mile Cruise.

FAMOUS SKIPPER ON ST. LOUISAN'S CRAFT

Charles Francis Adams at Helm of the Atlantic, Owned by G. B. Lambert; Elena First to Start.

By Leased Wire From the New York Bureau of the Post-Dispatch.

NEW YORK, July 7.—Elena, a gliding rhapsody of white and mahogany, with the fresh varnish of towering masts and the sheen of polished brass work flashing in the sun, swept to first place at the start this afternoon, leader of a field of five contenders in the greatest of major yachting classics in 23 years.

The event is a trans-Atlantic race of 3055 nautical miles from Ambrose Channel lightship to Santander, Spain, for the gold cup offered by King Alfonso. (The U. S. nautical mile is 6080.27 feet or 1.152 statute miles). Four smaller boats, candidates for the trophy offered by Queen Victoria (of Spain), started last Saturday.

One veteran of the last across-ocean contest was there today—the Dowager Atlantic, which, in 1905, set the record for sailing yachts. The record stands today—12 days, four hours and one minute from Sandy Hook to the Lizard. (Southwest tip of England). The Atlantic is owned by Gerard B. Lambert of St. Louis.

But the grand old mother of American yachts had to whistle for a breeze today. Officially the southwest wind recorded slightly more than three knots and it all belonged to Elena, a light weather craft, 136 feet and six inches on deck and owned by William B. Bell of New York. (A knot is a speed of one nautical mile per hour).

Boats Wait for Wind.

Postponed two and one-half hours to enable the boats to get enough wind for steerage way, the Elena was caught well out beyond the starting line when the warning signal, a white cone, was hoisted to the signal yard arm of the committee boat, the navy tug Iuka, at 2:30 p. m.

Ahead of her was the bronze-hulled, bald-headed, three-sticker, Azara of Detroit, which had been towed to the line by the Sea Lady, whose owner, Henry A. Wise, frequently came alongside the committee boat, hailed the bridge and carried dispatches to the big schooners which were scattered over miles of ocean.

Those on lookout in the after and forward guards of Elena leaped to the sheets as the white cone was two-blocked, but the wind was so light that the big boat slatted in stays under her working lowers, maintopsail, forestaysail and jib. Her foretopsail, out of stops, hung limp.

Stood for the Line.

The preparatory signal, a blue peter cone, went aloft on the Iuka as Elena's headsails filled and she stood for the line on the port tack. The red cylinder and the starting gun caught her crossing and well to leeward.

Meantime Azara, showing all plain sail, kept on unheeding and finally put her helm down, but because of her short sail area—4226 square feet for an overall length of 112—had a hard time to keep from going in irons.

While these maneuvers were in progress, the veteran Atlantic, a 185-footer, was working up to windward back of the line, with the old time amateur, Charles Francis Adams, Boston attorney and trustee of Harvard University, at the helm. She nosed well over toward the lightship, pressed on her quarter by the 126-foot two-master, Zodiac, which sported the topmasts of the famous Gloucesterman, Mayflower, and had cracked on everything in the sail locker, including a big fisherman staysail.

For a time there was a hot luffing match. Then Atlantic, carrying the masts which once graced Sea Call, Vanitie and Resolute, stood up into the wind, outpointed the Zodiac and then payed off and headed for the line on a broad reach. Her topsails were sheeted home and gradually she crept forward with 18,500 square feet of canvas drawing.

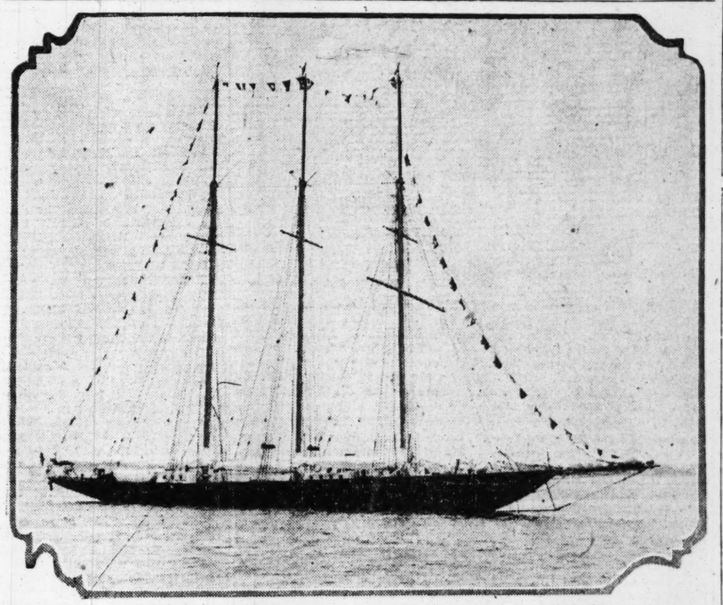
Veteran at the Wheel.

As Elena crossed the line preparatory to making her start, Azara still was working to come about half a mile to the Eastward. The Bell Schooner stood well

Continued on Page 2, Column 2.

291 DROWN WHEN CHILEAN ARMY TRANSPORT SINKS; CAPTAIN KILLS HIMSELF

The Atlantic, St. Louis Entry in Race for King's Cup



—Pacific & Atlantic Photo.

FAMOUS schooner now owned by Gerard B. Lambert, photographed as it lay off Sandy Hook last Thursday dressed in flags and bunting and waiting for the day of the start.

GERMAN FLYERS UP 65 HOURS, A NEW RECORD

Risticz and Zimmerman Exceed Previous Duration Mark by Six Hours.

By the Associated Press.

DESSAU, Germany, July 7.—Surpassing the old record for duration in the air by six hours and 52 minutes, the German flyers, Risticz and Zimmerman, landed their Junkers plane at 9:30 o'clock tonight, after having been in the air for 65 hours and 26 minutes. The former record of 58 hours and 34 minutes was held by Capt. Arturo Ferrarin and Maj. Carlo P. Del Prete of Italy.

Prof. Hugo Junkers, just back from the United States, was a grateful spectator as his plane, piloted alternately by Risticz and Zimmerman, reeled off the telltale rounds on the monotonous shuttle between Dessau and Leipzig which meant a new air record, fresh aviation honors for Germany and further vindication of his plane. He was the first to greet the tired airmen as they climbed from their plane and to congratulate them upon their achievement.

When it was announced at 3:29 o'clock this afternoon that the record of the Italian flyers had been broken one hour, as is required to make a new mark effective, there was tremendous cheering from the Junkers airdrome and crowds began to gather to witness the final stages of the flight. The birdmen were swamped with congratulations when they landed.

They brought the new duration ribbon to Germany in a one-motor Junkers plane, the D-1231, a sister ship of the Bremen and Europa. It was this type of plane in which Risticz and Cornelias Edzard brought to Germany its first world endurance record of 52 hours, 23 minutes, in August, 1927, and which this year carried Capt. Hermann Koehl, Baron von Huenefeld and Maj. James E. Fitzmaurice from east to west across the Atlantic.

Risticz and Zimmerman started their long flight early Thursday. For 36 hours weather conditions favored them. Then yesterday they ran into a heavy electrical storm and cloudburst which for three hours threatened serious interference, if not the end of their flight. During the night of Friday and throughout today conditions generally were good. From the early hours of this morning the motor was throttled down so that the fuel consumption which normally would have been about 12½ gallons an hour dropped to nine. The fuel thus saved enabled them to stay nearly six hours longer in the air than they had planned.

Free Band Concerts Today.

Forest Park, 3:30 to 6. Bauer's band.

Tower Grove Park, 3 to 5:30. Falkenhainer's band.

AURORA BOREALIS DISTURBS WIRE COMMUNICATION

Wires From New York to San Francisco Chatter as if Picked Up and Shaken.

By the Associated Press.

NEW YORK, July 7.—One of the most widespread interruptions of wire communication service experienced in years was caused tonight by earth currents thrown out by the aurora borealis. Telegraph companies reported main trunks out of service, or functioning intermittently over a period of several hours.

The tie-up put wires out of commission from New York to San Francisco, and points far south were seriously affected. Atlanta, Ga., an important relay point, reported its main trunks adversely affected for several hours.

Operators at their wires experienced the rising and falling of current peculiar to the phenomenon of the northern lights. At one minute the wires would be entirely clear, in the next the earth current would so clog the lines that the wires would chatter as though the whole system had been picked up and shaken.

A brilliant display of Aurora Borealis, commonly known as "northern lights," attracted the attention of many residents of St. Louis and St. Louis County last night. The rare phenomenon was observed clearly for a considerable time in the northern and northeastern skies.

BRITISH BAR U. S. CLUB RECITAL

40 Students From Ohio Find They Have no Permit to Sing.

LONDON, July 7.—Forty members of the Miami University Glee Club of Oxford, O., champions of the Middle West, arrived in London today prepared to give three concerts tomorrow and Monday only to discover that the Ministry of Labor had not granted the necessary permits to the agent arranging the concerts.

The students could not discover just what the hitch was, as the Ministry was closed until Monday. They were keenly disappointed as this was one of the principal points of their brief European tour. They are leaving for England Tuesday to sing in Amsterdam, Brussels and Paris.

RUMANIA HONORS HENRY FORD

Crown Decoration Presented to Manufacturer at Detroit.

By the Associated Press.

DETROIT, Mich., July 7.—Henry Ford was called a "Benefactor of mankind" and a "Source of personal inspiration" in Rumania, in the presentation today of a crown decoration from the Rumanian Government for his achievements in industry, social and international relations.

The award, the Grand Cross of the Order of the Crown of Rumania, was officially presented by Andrew Popovich, secretary of the Rumanian legation at Washington.

PLANE FROM WHICH BANKER VANISHED SEIZED BY BRITISH

Authorities Refuse to Let Pilot Fly Craft to Brussels for Inquiry Into Loewenstein Mystery.

Special Cable to the Post-Dispatch and New York World.
(Copyright, 1928, by the Press and Pulitzer Publishing Co.'s (the New York World and Post-Dispatch.)

LONDON, July 7. — While the mystery surrounding the death of Capt. Alfred Loewenstein, Belgian financier who is supposed to have fallen or jumped from his private Fokker air yacht while crossing the channel Wednesday night, continued unsolved, the plane from which he fell was sequestered this afternoon at Croydon airdrome by the Air Ministry, which is investigating the mystery, and Capt. Donald Drew, pilot of the machine, was called to Brussels to give evidence to police officials there.

That the authorities share at least to some extent in the widely expressed opinion that the Belgian financier is not dead was shown today when they postponed indefinitely the memorial services scheduled to take place in a Brussels church Wednesday. In their announcement of the postponement they said "the death of Capt. Loewenstein is not yet sufficiently established."

It was learned today that there was a complete wireless outfit on the Loewenstein machine, but that no signals were sent out when the occupants found their employer had disappeared in mid-channel. When asked why no signals had been sent, Capt. Drew said: "It is not the sort of thing one wants to broadcast."

Authorities Hold Plane.

This was at the airdrome, where Drew went this afternoon to get the Fokker and fly with it to Brussels to talk with the officials there. Giving no reason for their action, the authorities refused him permission to take the plane out of the hangar, and he was forced to make the journey by train and boat.

Theories on the mystery of the financier's disappearance are numerous. Facts are difficult to establish owing to the seclusion in which all the members of Loewenstein's party who were in the machine are except Pilot Drew and Mechanic E. F. Little, neither of whom was in a position to see exactly what happened.

Both of these ridiculed the reports current that Loewenstein did not enter the plane at Croyden or else was spirited away when it landed on the sands at Dunkirk.

The other occupants of the machine—a secretary, two typists and a valet—are quoted in the French

Continued on Page 2, Column 2.

WOMEN AND CHILDREN VICTIMS; 4 MEN SAVED

Ministry of Marine Gives Out Information of Marine Disaster in Bay of Arauco, Near Coast.

80 PASSENGERS AMONG VICTIMS

Vessel, the Angamos, Had Been Refitted by Government Two Years Ago—Had Speed of 14 Knots.

By the Associated Press.

SANTIAGO, Chile, July 7. — Two hundred and ninety-one lives were lost when the transport Angamos sank today in the Bay of Arauco, according to information given out tonight by the Ministry of Marine. Eighty of the victims were passengers.

Women and Children Victims.

Among the 80 passengers on the ship, which was bound northward from the Straits of Magellan, were many women and children. The suicide of the captain, Corbeta Ismael Suarez, is said to have taken place when he realized he was without power to save these.

Although it is not known what caused the ship to sink, it is believed possible the storm, which today had reached a most violent stage, may have been a contributing factor.

The boat had a crew of 215 men, and with the 80 passengers there were 295 aboard. The four who were saved were said on the marine ministry's bulletin to be conscripts.

The Captain killed himself on the bridge of the vessel.

Wireless dispatches tonight said that the cruiser Zenteno and the destroyer Williams arrived at the scene of the disaster, which is south of Lebu, off the Southern Coast of the Republic, but had found no wreckage of the vessel. Other ships are being sent to the locality.

The ship Tarapaca reported today that last night at 8:40 it intercepted weak radio signals from the transport, stating that it was in an extremely difficult position, but there was no explanation. The Tarapaca radio man said he believed the weakness of the signals indicated a storm, which has raged for two days in that vicinity, had dismantled the main set forcing use of an auxiliary apparatus.

Ship Had Been Refitted.

The Angamos was a single screw steamer of 5975 tons and a speed of 14 knots. She was built in Scotland in 1890 and was refitted by the Chilean Government two years ago.

Arauco Bay is off Arauco Province, one of the smaller divisions of Chile, a little south of the center of the country's long coast line. The nearest large city is Concepcion, with 64,000 population.

MAYOR WALKER AND HEARST CONFER IN CALIFORNIA

Special to the Post-Dispatch.

SAN LUIS OBISPO, Cal., July 7.—Thirty miles from here, on the Hearst ranch, Mayor "Jimmy" Walker of New York and William Randolph Hearst are ostensibly holding conferences having to do with politics involving the support of the Hearst newspapers for the campaign of Gov. Smith. Both are beyond communication. The Hearst ranch contains 240,000 acres. Telephone calls go unanswered. E. C. Rodgers, publisher of the San Luis Obispo Telegram, and his local staff spent $10 in telephone service calls to San Simeon. The news they obtained was that Mayor Walker was "out riding."

Officially, Walker is at the Hearst ranch for a rest.

Globe Girdlers at Kazan, Russia.

KAZAN, Russia, July 7. — The American aviators, John H. Mears and Charles G. D. Collyer, arrived here from Moscow at 6:45 o'clock this evening. They expect to leave for Kurgan, Siberia, at 2 o'clock tomorrow morning.

FLOOD CONTROL BOARD CONCLUDES INSPECTION TRIP

Members Gain Concrete Idea of Opposing Plans and Viewpoints of Affected Localities.

READY FOR STUDY OF ENGINEERING DATA

Report of Decision on Conflicting Army and Commission Proposals to Go to President.

By a Staff Correspondent of the Post-Dispatch.

NEW ORLEANS, La., July 7.—A hearing at New Orleans concluded the inspection trip of the Mississippi Flood Control Board down the river from St. Louis. "We have gained a concrete idea of the two opposing plans in detail," said Major-General Thomas H. Jackson, president of the Mississippi River Commission, "and we have an intimate grasp of the viewpoints in the affected localities. Now we are ready to get down to a study of engineering data."

He and the other members, Major-General Edgar Jadwin and Carleton W. Sturtevant, would venture no estimate of the period which remaining study would require, but Gen. Jackson intimated that it would be a matter of months. The board is to report to the President its decision on the conflicting army engineer and Mississippi River Commission plans of flood control.

For this section of the river, the commission proposes a floodway to carry 900,000 second feet of water from the Mississippi down the west side of the Atchafalaya River below Old River. The Army Engineers propose to carry 500,000 second feet within the Atchafalaya itself and 600,000 in a floodway on the west side, with a reserve floodway on the east side to carry 400,000 second feet in a superflood.

Both Propose Spillway.

The army plan, which is to care for the greatest predicted flood, requires raising levees on the Mississippi by three feett between Old River and Bonnet Carre, where both plans propose a spillway. If the Commission plan were adopted to care for the greatest predicted flood, levees would have to be raised six feet.

Most of the discussion in the New Orleans hearing yesterday concerned a matter not directly before the Board. This was a spillway at Caernarven, where the levee was dynamited to relieve New Orleans of flood danger in 1927. The spillway was included in the commission's "comprehensive plan" but not in its essential plan for immediate action. The Army engineers reported that it had been considered but rejected.

Caernarven Spillway.

John Klorer of the New Orleans Levee Board advocated the Caernarven spillway and declared that it would not dangerously increase the current at New Orleans. He declared that the city would not be fully protected without it. In reply, four instances of "scouring" attributed to the acceleration caused by the Caernarven crevasse last year were cited by Marcel Garsaud, Port Commissioner and general manager of the Dock Board.

"I advocated a spillway at Caernarven before 1927," he remarked. "We had no idea that an outlet there would increase the velocity as it did then. If the commission plan to retain 1,750,000 second feet in the main river below Old River is adopted, then we need both the Bonnet Carre and Caernarven spillways. But not if the army plan to retain only 1,500,000 second feet is adopted."

"I believe the people below Caernarven have a right which the board is bound to respect," said Congressman O'Connor of New Orleans. "In 1927 they showed a spirit of self-abnegation rarely shown in history to save this city. They consented to their own temporary destruction. I think Mr. Klorer will concede that a plan which will destroy them again should be approached with the greatest reluctance.

"Let me urge that the actual work get under way as expeditiously as possible, not only to protect from a repetition of the disaster, but to lift the depression that followed it by starting the wheels of commerce. Your great task will employ thousands. Remember that he who gives quickly gives twice."

Fuse Plug for the Valley.

The position of residents in the Bayou Desglaises section, flooded last year, was presented by G. L. Porterie of Marksville and E. L. Blakewood of Moreauville. It is proposed in the army plan to cut off part of a 30-mile loop in the Bayou Desglaises levee to eliminate hindrance of the flow through the floodway.

"Levees on the Bayou Desglaises have for a generation been the fuse-plug levees for the whole valley," said Porterie. "When the stage became critical they gave way and relieved it, as they did in 1912, 1922 and 1927.

"Our request is a spillway large enough to care for the whole excess. Leave the spillway open, so that water can go through freely. Take as much of the Bayou Desglaises loop as you need of immediate engineering necessity. Save all you can of the more valuable and populous part of it."

ST. LOUIS POST-DISPATCH
Founded by JOSEPH PULITZER
Dec. 12, 1878.
Published Daily by The Pulitzer Publishing Co. Twelfth Boulevard and Olive Street.
MEMBER OF THE ASSOCIATED PRESS and AUDIT BUREAU OF CIRCULATIONS
The Associated Press is exclusively entitled to the use for republication of all news dispatches credited to it or not otherwise credited in this newspaper and also the local news published herein. All rights of republication of special dispatches herein are also reserved.
Subscription Rates by Mail, in Advance.
Daily and Sunday, one year.....$10.00
Daily, without Sunday, one year.....8.00
Sunday only, one year.....2.00
Remit either by postal order, express money order or St. Louis exchange.
Subscription Rates by Carriers
Delivered by city carrier or out-of-town dealer:
Daily only, 50c a month; Sunday, 10c copy.
Entered as second-class matter July 27, 1878, at the Postoffice at St. Louis, Mo.

Baby Who Talks Like a 5-Year-Old



—Pacific & Atlantic Photo.

ALTHOUGH only seven months old, Yu Vawn Shotts, daughter of Mr. and Mrs. James Shotts, of Birmingham, Ala., is reported to converse as well as the average child of five years. At three weeks old she could repeat many words said to her by her parents. At two weeks old she was saying "daddy" and several other words. The infant's words are well enunciated. At the age of four months, Yu Vawn was asked by her mother, "Where is Dean?" Yu Vawn replied, "I don't know."

PLANE FROM WHICH BANKER VANISHED SEIZED BY BRITISH

Continued From Page One.

and Belgian press as having made detailed statements, all of which agree in the story that the financier went to the washroom in the stern of the plane, and failed to return.

In the meantime, a thousand rumors are rife, especially in the financial district, where the effect of the reports of Loewenstein's death was felt more keenly than anywhere else.

Man Reported on Steamer.

One of these is to the effect that a mysterious passenger had debarked Thursday morning at Tilbury from the steamer Flamande, which left Dunkirk during the night. The passenger is described as closely resembling Loewenstein. This and other rumors are completely unconfirmed.

The Air Ministry, meanwhile, declines to comment on its seizure of Loewenstein's plane, which is now under guard of air force soldiers. Before leaving for Brussels this afternoon, Pilot Drew said he could not discover under what legal grounds the Ministry acted.

In the meantime, rumors that Loewenstein still is alive somewhere, possibly in hiding, possibly in the hands of captors who executed a stock market coup, are rapidly gaining ground, and are a source of interested conversation both here and on the Continent.

FIVE YACHTS SAIL FROM NEW YORK IN CUP RACE TO SPAIN

Continued From Page One.

within the starting line, with Charles M. Barr, veteran of the 1905 event, at the wheel. Although handicapped with a new crew hastily recruited Friday night along the Brooklyn waterfront, when the regulars struck for prize money, the slender hull swept in a perfect half circle and almost seemed to spin on her keel.

She pointed a little east of north, a huge balloon jib was broken out of stops and filled away and the headsails came down almost at the same time. Foot by foot she nosed ahead, crossed the line well in the lead and then headed probably up toward the forty-fifth meridian to sail from there along the great circle track and reblaze the Columbus trail.

"Good Luck Elena."

In her stern puffed the Dauntless, a grimy tug which towed her down from Gravesend Bay this morning and hovered protectingly around her all day. From the masthead of the Dauntless waved a heroic blue streamer with the sentiment in white lettering—"Good Luck Elena."

Stem and stern, Atlantic and Zodiac crowded each other to the line. The heavy ground swells dipped their bows and for a time it was boat for boat. Suddenly there was a burst of unfolding white as Atlantic's balloon jib was broken out and a balloon staysail followed. Slowly the old timer began to find her heels and soon her black hull stood out against the horizon ahead of the battling Zodiac and steadily gaining.

Meanwhile Azara corrected her premature start, jibed, and went over the line for fourth place. Once across she hauled in her jib apparently in preparation to set a light sail, but a few minutes later the jib was again hoisted, and the boat, the only center boarder in the contest, glided along at a rate which surprised old timers on the committee boat.

Trapped Behind the Line.

Trapped far behind the line, the crew of the Guinever, the Goliath of the fleet, Edgar Palmer's 135-foot three-master, was "cracking-on" with feverish haste. Decked in working lowers, topsails and four jibs, the crew literally smothered her in canvas. The headsails went down with a rush and a huge balloon bellied to the slight breeze. Main and mizzen balloon staysails were set and the squaresail on the foremast hauled taut and the yard braced. In a final desperate effort, sailors scrambled into the forerigings and set the starboard raffee, which may have helped some as Guinevere was on the starboard tack.

She reached the line officially 29 minutes late and then, like a good omen, the breeze suddenly freshened and a curl of white water showed under the yacht's graceful clipper bow.

By this time, however, Elena was well out to sea and seemed perfectly content with the balloon jib and main topsail, although equipped with an extension to her main boom and a ringtail, an almost obsolete sail which could have been set as an added inducement.

Morgan at Starting Line.

Dozens of boats were clustered around the starting line, including the famous Corsair, carrying her owner, J. P. Morgan, and former Commodore George Nichols of the New York Yacht Club, and the mighty Savarona, 284-foot motor yacht, built this year for Mrs. Richard M. Cadwalader of Philadelphia. Savarona followed Elena to sea until the craft, seen from the starting line, was hull down on the horizon.

By contrast to the leviathan yacht was the stocky little Ketch-Typhoon, now named Southwester, in which the late Bill Nutting once crossed the Atlantic. She sailed from Port Washington, L. I., to see the start of the big fellows.

One of the most interested spectators was Wilson Marshall of Bridgeport, Conn., former owner of Atlantic, who hovered around in his semihouseboat Ansantawae.

The Iska arrived at the line and dropped anchor at 10 o'clock this morning. She carried the Spanish Ocean Race Committee, composed of Gherardi Davis, chairman; Henry Howard of Newport, secretary, and Clinton Mackenzie and Edmund Lang, all of the Newport Yacht Club. They came aboard from the Atlantic Yacht Club, accompanied by Commodare G. Harry O'Shea and Fred R. Thorns, a former Atlantic flag officer.

The Zodiac is owned by Robert W. Johnson of New Brunswick, N. J., and has Commander Vincent A. Clark, navigator of the dirigible Los Angeles, on board as navigating officer. The Azara is owned by George J. and Francis Baker of Detroit.

COOLIDGE ASKS HOOVER TO VISIT HIM IN WISCONSIN

Telegraphs Invitation on Receipt by Mail of Commerce Secretary's Resignation From Cabinet.

By the Associated Press.

SUPERIOR, Wis., July 7.—President Coolidge received in the mails today the resignation from the Cabinet of Secretary Hoover of the Commerce Department. Mr. Coolidge has not yet accepted the resignation which is to take effect at the Chief Executive' pleasure.

In reply to another letter from the Republican presidential nominee, Mr. Coolidge invited Hoover by telegram to be his guest at the summer White House next week.

No definite information was available as to when Hoover would reach here, but he is expected July 15 or 16.

Although the letter of resignation was formal, Hoover was reported to have sent a second letter, explaining his reasons for resigning. This letter intimated the Commerce secretary's desire to call upon the Chief Executive to discuss various phases of the political situation. It also expressed Hoover's wish not to embarrass the administration in any way by his activities as a presidential candidate, but explained that he would remain in the Cabinet if the President wished it.

Resignation Not Yet Accepted.

The meeting of the President and Mr. Hoover will influence greatly the determination of the date of replacing Hoover in the Cabinet. Mr. Coolidge is represented as desirous of hearing what plans Hoover had and of learning to what extent these would interfere with his duties as Secretary of Commerce.

The acceptance of Hoover's resignation will wait until Mr. Coolidge has fixed on his successor.

Early this week Mr. Coolidge talked on the political situation with Chairman Work of the National Republican Committee, and it is thought likely that James W. Good, who has accepted the post of Western manager of the Hoover campaign, will visit the Chief Executive for a similar exchange of views.

From such conversations Mr. Coolidge will be able to determine the most suittabale way of making good his assurance to Chairman Work that he would help the Republican campaign.

Progress was reported in Mr. Coolidge's endeavors to find a new Secretary of the Interior to succeed Dr. Work.

Takes Auto Drive.

For the first time since his arrival in Wisconsin the President today took a two-hour automobile ride in the country, driving to the divide between the Mississippi River and the Great Lakes watershed. Mrs. Coolidge and their son, John, accompanied him.

Upon reaching the old portage from the head waters of the Brule River and the St. Croix Lake, Mr. Coolidge turned back to Cedar Island Lodge in time to receive the morning's mail containing Hoover's communications.

THREE NOMINATIONS FOR PRESIDENT THIS WEEK

Two Dry Parties and Farmer-Labor Groups Will Name Candidates at Chicago Meetings.

CHICAGO, July 7.—Three Presidential candidates are to be named at three meetings here next week.

The Jefferson-Lincoln League opens a convention on July 9, and the following day the Prohibition Party and the Farmer-Labor group convene to select candidates and prepare platforms.

James A. Edgerton of Washington, President of the Jefferson-Lincoln League, declared one of the "fundamental purposes" of the organization is to assist in the "protection and enforcement of the Eighteenth Amendment and the prohibition laws."

Dr. D. Leigh Colvin, secretary, will deliver the keynote address at the Prohibition party's convention, candidates will be named on July 11. The party largely is interested in preserving the dry laws, or in making them more arid.

Charles C. Shirley of Chicago, chairman of the Northwest Committee of the Divisional Committee of the Farmer-Labor Party, who arranged for the convention, expects 250 delegates from 20 states. The party's chief objectives are to do away with the injunction in labor disputes, bring about farm relief and foster public ownership of utilities.

Authorities Summon Capone.

MIAMI, Fla., July 7.—"Scarface" Al Capone, Chicago gang leader, whose recent purchase of a home in an exclusive Miami beach area brought protests to the City Council was ordered today to appear Monday afternoon before County Solicitor R. R. Taylor for questioning. In issuing a subpena for Capone, the solicitor declined to tell for what purpose he was summoned.

Dies of Lockjaw From Sore Heel.

CAPE GIRARDEAU, Mo., July 7.—A wound on her heel caused by the rubbing of a shoe, resulted in the death today of Mabel Fowler, 9 years old, as the result of tetanus. The injury, a week old, was thought to have healed.

MEN ON SHIP THINK THEY SAW END OF AMUNDSEN PLANE

Laborers on Way to Advent Bay Report Seeing Object Fall From Sky Into Sea While Near Bear Island.

(Copyright, 1928.)

By the Associated Press.

KINGS BAY, Spitzbergen, July 7.—A clew to the fate of Roald Amundsen and the five men who accompanied him in the French seaplane in search of missing members of the Nobile expedition, came to light today. Laborers of the Great Northern Coal Co., on their way from Norway to Advent Bay, said that June 18 when their vessel, the Ingerfire, was off Bear Island, they saw a dark object dropping from the sky into the sea.

The distance was so great that they could not make out just what it was, and they thought nothing further of the incident until their arrival, when they heard other workmen discussing the disappearance of Amundsen's plane. The big machine would have been in the neighborhood of Bear Island at about the time the men mentioned.

Capt. Wisting of the steamship Quest was pessimistic when he was told of the laborers' story.

Anxiety is being felt by the Italian rescue forces for Capt. Sora, commander of a party of Alpinists who have been exploring the north coast for traces of the three members of the Nobile party who left the ice floe camp May 30. The Captain has been absent from his party more than a week.

He had been warned in a note dropped by Lieut. Luetzow Holm, Norweigan aviator, not to attempt a foot crossing of the sea ice between him and the Nobile refugees near Foyne Island. Members of the Captain's party said he started despite this advice. Another sledge party found a note from him at Cape Brun saying he was proceeding toward Foyne Island, and relating Lieut. Holm's warning.

Capt. Sora carried little food. Arctic experts said his attempt alone was against all Arctic experience.

Swedish Flyers Seek Vainly for Party Headed by Malmgren.

By the Associated Press.

STOCKHOLM, July 7.—The leaders of the Swedish expedition at Spitzbergen has forwarded the information that the Swedish planes have patrolled the whole coast of Northeast Land without finding trace of the three men of the Nobile party headed by the Swedish scientist, Dr. Finn Malmgren. Anxiety for Dr. Malmgren and his two Italian comrades is growing daily, and any rescue now would be a last minute one.

The Swedish North Pole expert, Maj. Duse, characterizes as nonsense the statement by Gen. Nobile that the Malmgren group had 50 day's supplies. If they are still alive, he says, the three wanderers must be found immediately; search for the balloon group of seven men must be suspended until definite knowledge is had of the fate of the Malmgren group.

Gen. Nobile Still Hopeful Malgren and Two Others On Ice Floe Are Alive

Italia's Commander Cites Heroic Courage of Missing Men; Says Expedition Was a Scientific Success.

By GEN. UMBERTO NOBILE, Commander-in-Chief of the Lost Dirigible Italia.

(Copyright, 1928.)

ABOARD THE CITTA DI MILANO, Virgo Bay, July 7.—Although I must await the return of my stranded comrades before disclosing fully the story of our long stay at the red tent camp—a story such as has seldom been told—there is no reason why I should keep silent.

There are some notable episodes that may prove interesting to many. First, there is my dear friend Malmgren. I feel confident that he will return safely with his two companions in spite of the apparent failure of all attempts to find traces of their march across the ice to the sea.

The well known Norwegian hunter, Kramer, came aboard yesterday bringing supplies from King's Bay and in conversation with some of our officers expressed the view that as no trace of the Malmgren party had been found the party must therefore have been lost.

I differ from this opinion. Malmgren and the two Italian navy officers who accompanied him were seen by us after they had reached the solid ground of Foyne Island. If no footmarks have been seen on the stretches of ice between Foyne Island and Northeast Land, this does not mean necessarily that the three men went beyond the island.

But, even if they had been compelled, for some reason unknown to us, to remain on Foyne Island, they would still be alive as they had supplies sufficient for another month from now.

The hypothesis that the three men may have fallen into the depths of a crevice while crossing from Foyne Island to Northeast Land seems to me very far fetched. In any case one might have fallen, but not all together.

Moreover, I have great faith in Malmgren personally. He was aboard the Maud from 1922 to 1925 during the historic drift of that famous boat across the glacial Siberian Ocean. Those three years taught him all there is to know of Polar hardships and dangers and how to resist them.

But, whatever the fate of those three brave men may be, I wish to draw the attention of the public to their heroic unselfishness. They left our camp deliberately to face the unknown with the only object of getting help for those of us who remained behind. I recall the moving dialogue I had with Malmgren soon after our crash. I was injured in the head as well as the right leg, arm and hand. I felt then that death would be merciful if it came swiftly, and I know that all or most of my comrades felt the same way.

It was during the evening of that tragic May 25 that, opening my eyes, I saw all my comrades around me. I said:

"Let us lift up our souls toward God and our country."

Malmgren, who had fallen a short distance from me and had hardly moved since, suddenly got up to his feet on hearing me speak. Coming nearer, he said:

"There is nothing to be done. We must die."

Then he remained silent for some time, sitting down on the ice with his head resting on his arms. He seemed to be thinking deeply. Of a sudden he got up again and coming toward me said:

"I thank you, General, for consenting to take me with you; but now I am going there—under the water."

And he pointed to the icy water lapping the side of the ice floe. Those stoic words from such a man roused me and gave me new strength to fight and endure. I replied:

"No, Malmgren, you have no right to take your life. When God wills that our hour has come, we all will die together, but it is not for us to anticipate God's will. We do not know what He may have in store for us, in His wisdom."

Malmgren appeared to have been visibly moved by my words. He said nothing at all, but sat down again, apparently dissuaded from his design.

As I have said before, the time has not yet come for me to describe our vicissitudes in full. But I may say that our lack of adequate equipment compelled us to adopt the strangest expedients at times.

For instance, in order to cook the white bear flesh that became our staple diet, we had to burn all our cameras. The only white bear we were able to kill approached our tent out of sheer curiosity and was plodding forward with obviously pacific intentions when Malmgren felled him with a well-aimed shot from his revolver.

Life on our ice floe was so precarious that we thought of it as nearby as one would think of heaven. If only we could reach Foyne Island, we thought, most of our troubles would be over. Ciocioni even began to build a shelter out of the remains of our canvas cabin, but soon had to give up his attempt.

Considering the expedition from a purely objective point of view, I wish to say that despite the disastrous end, the many scientific purposes I had in view were achieved, with the exception of the oceanographic work. That could not be done without a landing at the pole. Our original program included three long air journeys, one to Nicholas II Land, one to the pole through Greenland and a third to the pole, returning over the western way to Svalbard.

The Italia went to the pole by the western way and returned by the eastern, thus accomplishing, in one single journey, explorations of the whole polar zone. During nearly 40 hours of flight, the polar cap was explored in all directions over a total cruise of at least 1500 miles. All the observations made by Physicist Behounek, as well as those by Prof. Pontremoli, have been saved.

Prof. Pontremoli's conclusions as to the horizontal component of polar magnetism are especially valuable to science. I think that the scientific result of the expedition will be most important, despite the final catastrophe.

If only I had not determined to make the planting of the Italian flag at the pole coincide with the anniversary of Italy's entry into the World War on May 24, 1915, the disaster might have been avoided.

Morrow's Aid to Run for Senate

By the Associated Press.

MEXICO CITY, July 7.—J. Reuben Clark Jr., who, next to Ambassador Dwight W. Morrow, is credited with having most to do with settlement of the oil controversy between the United States and Mexico and who has been Morrow's intimate assistant without official status, left today for his home in Salt Lake City, where he is Republican candidate for the United States Senate. Clark, long a friend of Morrow, accompanied the latter to Mexico when he was named Ambassador and has remained since as his legal adviser and right-hand man in the adjustment of the problems which Morrow faced.

SWOPE'S
Annual July Sale
Starts Monday

FOOTWEAR
for
WOMEN
CHILDREN
MEN

Our Most Seasonable and Fashionable Styles for All Occasions

Extremely Great Price Reductions Prevail

Swope Shoe Co.
OLIVE AT 10TH ST.
MAIN STORE ONLY

NO RETURNS—ALL SALES FINAL

Your GOOD TIMES



. . . . *Yours Forever—*

in Ciné-Kodak home movies you make yourself



FRIENDS will soon gather for joyous good times at the beach, the lake, the farm. Gaiety — laughter — fun — sport will reign supreme.

But such happy times don't last forever. They're here and then they're gone. Days seem to pass like hours. Hours like minutes. Vacation is over before it's hardly begun. Wouldn't you like to make it more than a memory—to make these rare good times yours to enjoy for life? You *can*, and mighty easily, too, through the miracle of home movies.

Just glance at the compact little camera pictured above. It's a Ciné-Kodak, the simplest of all home movie cameras. Hard to believe, isn't it, that such a simple device can catch life as it is—in action—for you to enjoy throughout the years?

You merely press the button.

The action before you is instantly recorded just as it is. Your films are developed without extra charge and returned to you ready to run. That's all there is to it.

Decide now to make this vacation's sport your permanent possession—one to enjoy all over again long after you've returned. Stop in today for a free demonstration of the seeing wonders the Ciné-Kodak can perform.

Ask any of our salesmen. He'll gladly arrange a demonstration for you. We have on hand complete home movie-making outfits—Ciné-Kodak, Kodascope projector and screen—for much less than you think. Act today. Don't let this summer's fun slip by unrecorded.

-Ciné-Kodak-

Simplest of All Home Movie Cameras

Films may be rented from our library at a nominal cost

Kiyatt's
417 N. Broadway

MAN WHO DID NOT CHOOSE WAITING FOR HIS EXIT CUE

At Rapid City Coolidge Was Focus of Nation; at Brule Near Term's End He Is Almost Neglected.

SECLUSION THIS TIME IS COMPLETE

Four Notables in Three Weeks Have Called—But the President's Face Is Losing Its Tired Lines.

By CHARLES G. ROSS, Chief Washington Correspondent of the Post-Dispatch.

SUPERIOR, Wis., July 7. — The difference ebtween a President at the top of his political power, with another term ahead of him as the master of a great patronage machine, and a President about to go out of office, is epitomized in the contrast between President Coolidge's summer at Rapid City, and this summer in the Northern woods.

Last year the politicians, of high and low degree, swarmed about him. An army of reporters attended his press conferences. If there was no news in these gatherings or in the presidential exploits with rod and line, there were always visiting celebrities desiring to be quoted. As a climax there was the announcement by the President, dramatically handed about on little slips of paper, that he did not choose to run again.

The President and his two-gallon hat, the President and his attitude toward the Geneva conference, the President and flood control, the President and what Senator Fess or Senator Capper thought of his waving aside the crown—these were items of prime importance. Whatever the President said or did was, and deserved to be, big news. The correspondents at Rapid City, counted that day lost on which they didn't land the President in the main head lines on page one.

Four Notables in Three Weeks.

What a contrast the present scene affords. Outside the representatives of the press associations, there are not half a dozen reporters here from out of town. All the snap has gone out of the assignment. Visiting notabilities are few and far between. William M. Butler, who managed the President's campaigns, spent a night with him at Cedar Island lodge and presumably give him an account of the Kansas City convention. Dr. Hubert Work, the Hoover chairman, dropped in for a brief conference. Yesterday the President received Gov. Zimmerman of Wisconsin, who told him that the Republicans would surely carry this State in the fall election, and Gov. Christianson of Minnesota, who brought the same word with regard to Minnesota. Those four make up the whole list of persons of more than purely local fame that the President has seen in the three weeks of his vacation.

The President's angling adventures get but a perfunctory line in the papers. His meetings with the Governors are worth no more than a paragraph. The story of his weekly attendance at the little Brule church has been squeezed dry. There is nothing left for the correspondents to do save to speculate on when Mr. Hoover will arrive and pray to the gods of news to speed the day.

In Complete Seclusion.

This elimination of Mr. Coolidge from the front pages is the result not only of his "I do not choose" statement of last August, but of his subsequent choosing to spend his vacation in complete seclusion. Never has a President buried himself away so deeply as Mr. Coolidge has at Cedar Island lodge. The place is 40 miles from Superior and a couple of miles from any highway. It was possible last year for tourists to approach near enough to the summer White House to see the President and Mrs. Coolidge on the front porch. This year the forest surrounds them with an impenetratable screen. If anyone tried to make his way down the side road to the lodge he would be stopped by soldiers. The President can loaf and fish to his heart's content and no eye of man or camera, except invited, can spy him out.

The executive offices are in a high-school building at Superior. Twice a week, on Tuesdays and Fridays, the President drives over and meets the reporters. His conferences are conducted under the same rules as at Washington: Questions must be put in writing and no direct quotations are permitted. His desk is, as always, a model of neatness.

Coolidge Looking Well.

The one conspicuous change, apart fromt he physical surroundings, is in the President's appearance. His color is better and he has lost the look of fatigue that he had when he left Washington. He has said that he feels a great deal better.

The President's only desire for the moment, from all appearances, is to be left free to fish as much as he pleases. He goes about his fishing with all the serious-minded zeal of a convert. If he is giving any attention to politics, he has

Malmgren felled him with a well-aimed shot from his revolver.

Life on our ice floe was so precarious that we thought of land nearby as one would think of heaven. If only we could reach Foyne Island, we thought, most of our troubles would be over. Ceccioni even began to build a sleigh out of the remains of our control cabin, but soon had to give up his attempt.

Considering the expedition from a purely objective point of view, I wish to say that despite its disastrous end, the many scientific purposes I had in view were achieved, with the exception of the oceanographic work. That could not be done without a landing at the pole. Our original program included three long air journeys, one to Nicholas II Land, one to the pole through Greenland and a third to the pole, returning over the eastern way to Svalbard.

The Italia went to the pole by the western way and returned by the eastern, thus accomplishing, in one single journey, explorations of the whole polar zone. During nearly 40 hours of flight, the polar cap was explored in all directions over a total cruise of at least 5590 miles. All the observations made by Physicist Behounek, as well as those by Prof. Pontremoli, have been saved.

Prof. Poutremoli's conclusions as to the horizontal component of polar magnetism are especially valuable to science. I think that the scientific result of the expedition will be most important, despite the final catastrophe.

If only I had not determined to make the planting of the Italian flag at the pole coincide with the anniversary of Italy's entry into the World War on May 24, 1915, the disaster might have been avoided.

Morrow's Aid to Run for Senate.

By the Associated Press.

MEXICO CITY, July 7.—J. Reuben Clark Jr., who, next to Ambassador Dwight W. Morrow, is credited with having most to do with settlement of the oil controversy between the United States and Mexico and who has been Morrow's intimate assistant without official status, left today for his home in Salt Lake City, where he is a Republican candidate for the United States Senate. Clark, long a friend of Morrow, accompanied the latter to Mexico when he was named Ambassador and has remained since as his legal adviser and right-hand man in the adjustment of the problems which Morrow faced.

GOOD TIMES



The action before you is instantly recorded just as it is. Your films are developed without extra charge and returned to you ready to run. That's all there is to it.

Decide now to make this vacation's sport your permanent possession—one to enjoy all over again long after you've returned. Stop in today for a free demonstration of the seeming wonders the Ciné-Kodak can perform.

Ask any of our salesmen. He'll gladly arrange a demonstration for you. We have on hand complete home movie-making outfits—Ciné-Kodak, Kodascope projector and screen—for much less than you think. Act today. Don't let this summer's fun slip by unrecorded.

-Kodak-
All Home Movie Cameras
d from our library at a nominal cost
yatt's
N. Broadway

MAN WHO DID NOT CHOOSE WAITING FOR HIS EXIT CUE

At Rapid City Coolidge Was Focus of Nation; at Brule Near Term's End He Is Almost Neglected.

SECLUSION THIS TIME IS COMPLETE

Four Notables in Three Weeks Have Called—But the President's Face Is Losing Its Tired Lines.

By CHARLES G. ROSS.
Chief Washington Correspondent of the Post-Dispatch.

SUPERIOR, Wis., July 7. — The difference ebtween a President at the top of his political power, with another term ahead of him as the master of a great patronage machine, and a President about to go out of office, is epitomized in the contrast between President Coolidge's summer at Rapid City, and this summer in the Northern woods.

Last year the politicians, of high and low degree, swarmed about him. An army of reporters attended his press conferences. If there was no news in these gatherings or in the presidential exploits with rod and line, there were always visiting celebrities desiring to be quoted. As a climax there was the announcement by the President, dramatically handed about on little slips of paper, that he did not choose to run again.

The President and his two-gallon hat, the President and his attitude toward the Geneva conference, the President and flood control, the President and what Senator Fess or Senator Capper thought of his waving aside the crown—these were items of prime importance. Whatever the President said or did was, and deserved to be, big news. The correspondents at Rapid City, counted that day lost on which they didn't land the President in the main head lines on page one.

Four Notables in Three Weeks.

What a contrast the present scene affords. Outside the representatives of the press associations, there are not half a dozen reporters here from out of town. All the snap has gone out of the assignment. Visiting notabilities are few and far between. William M. Butler, who managed the President's campaigns, spent a night with him at Cedar Island lodge and presumably give him an account of the Kansas City convention. Dr. Hubert Work, the Hoover chairman, dropped in for a brief conference. Yesterday the President received Gov. Zimmerman of Wisconsin, who told him that the Republicans would surely carry this State in the fall election, and Gov. Christianson of Minnesota, who brought the same word with regard to Minnesota. Those four make up the whole list of persons of more than purely local fame that the President has seen in the three weeks of his vacation.

The President's angling adventures get but a perfunctory line in the papers. His meetings with the Governors are worth no more than a paragraph. The story of his weekly attendance at the little Brule church has been squeezed dry. There is nohing left for the correspondents to do save to speculate on when Mr. Hoover will arrive and pray to the gods of news to speed the day.

In Complete Seclusion.

This elimination of Mr. Coolidge from the front pages is the result not only of his "I do not choose" statement of last August, but of his subsequent choosing to spend his vacation in complete seclusion. Never has a President buried himself away so deeply as Mr. Coolidge has at Cedar Island lodge. The place is 40 miles from Superior and a couple of miles from any highway. It was possible last year for tourists to approach near enough to the summer White House to see the President and Mrs. Coolidge on the front porch. This year the forest surrounds them with an impenetratable screen. If anyone tried to make his way down the side road to the lodge he would be stopped by soldiers. The President can loaf and fish to his heart's content and no eye of man or camera, except invited, can spy him out.

The executive offices are in a high-school building at Superior. Twice a week, on Tuesdays and Fridays, the President drives over and meets the reporters. His conferences are conducted under the same rules as at Washington: Questions must be put in writing and no direct quotations are permitted. His desk is, as always, a model of neatness.

Coolidge Looking Well.

The one conspicuous change, apart fromt he physical surroundings, is in the President's appearance. His color is better and he has lost the look of fatigue that he had when he left Washington. He has said that he feels a great deal better.

The President's only desire for the moment, from all appearances, is to be left free to fish as much as he pleases. He goes about his fishing with all the serious-minded zeal of a convert. If he is giving any attention to politics, he has successfully concealed the fact from his official household. Coming out to Superior, he ignored the radio set which had been installed on his train to give him the story of the Republican convention, and he went to bed without waiting to hear the result of the balloting. His only comment was that contained in his messages of congratulation to Hoover and Curtis.

Part in Campaign Unsettled.

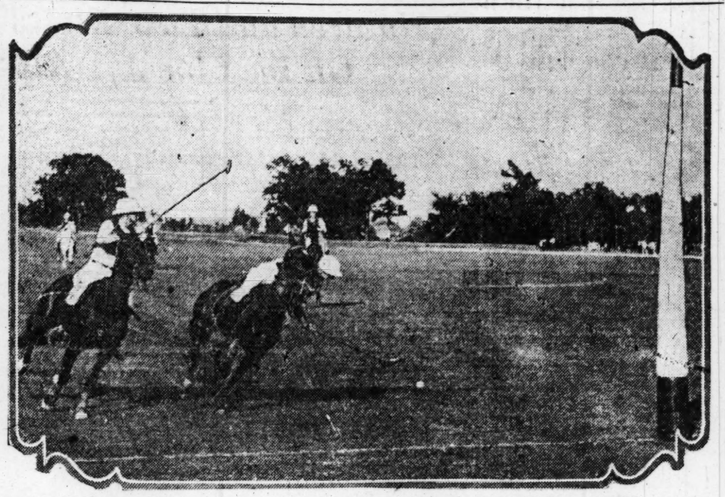
What part will Mr. Coolidge take in the campaign? He has given the politicians no sign. By some who have visited him it is thought that he will throw his influence back of Hoover in a number of speeches—not specially arranged campaign pleas, but speeches, before selected gatherings out of the many that he will be urged to address between Labor day and the election. The theory is that in this casual way he can be of the maximum benefit to the ticket. The President, however, is yet to say whether this idea appeals to him. He is yet to say anything about the campaign, or anything about his own plans for the future.

In the meantime the spotlight is turned upon a new set of political actors. Somewhere bands are playing, and somewhere men hang upon the words of new-risen prophets. The Northern woods see only the twilight of the gods.

Two U. S. Pairs Divorced in Paris.

PARIS, July 7.—The Seine Court today granted a divorce to Mrs. Dorothy Butler Galantiere from Lewis Galantiere on grounds of desertion. They were married here June 12, 1924, but the defendant's present address is given as 225 East Forty-eighth street, New York City. Galantiere is the author of a recent book, "France Is Full of Frenchmen." A divorce was awarded Mrs. Frances Ryan Cody from Edward Cody, to whom she was married in New York, March 2, 1923. The charge was desertion.

Action Scene at the Polo Game, Won by St. Louis



—By a Post-Dispatch Staff Photographer.

"NED" SIMMONS of the St. Louis Country Club's polo four malleting the ball in a shot for a goal yesterday in the game between the Country Club team and a team representing the 138th Field Artillery of Louisville, Ky.

St. Louis Wins Polo Game, 9 to 3, With Better Ponies

138th Field Artillery of Louisville Defeated at Country Club in Hard Fought Contest Under Blazing Sun.

Under a baking sun, hard-riding polo players of the St. Louis Country Club yesterday wrested a one-sided victory from a Louisville team ,representing the 138th Field Artillery, Kentucky National Guard, by a score of 9 to 3.

The mounts of the Country Club players were obviously far superior to those of the visiting team, not only in "handiness" but in speed. The dexterous steeds of the heavy-malleting Wallace, the Country Club captain, repeatedly streaked ahead of the rival ponies to give him a series of dramatic running one-score, in addition to riding off his man consistently when Wallace or Simmons was carrying the ball. The veteran Niedringhaus, in the first three periods, did much to keep the wood out of Country Club territory. There were no fouls.

Fred W. Gardner, the referee said: "It was a clean, hard played game, a better game than the score indicates. Malleting on both sides was good."

The two teams will oppose each other again this afternoon on the Country Club field.

The lineup:

Country Club.	Position.	Louisville.
"Ned" Simmons.	No. 1.	Capt. Alex Heyburn and Capt. A. Kirby
Mahlon B. Wallace (Capt.).	No. 2.	Maj. J. E. Hardy Jr.
E. K. Love.	No. 3.	Maj. G. M. Chesheir
Hayward Niedringhaus.	No. 4.	Col. S. K. Bridgers

Referee—A. Kirby of Louisville and Fred. W. Gardner. Timekeeper—Wallace Simmons.

Analysis of Play in Hard Fought Polo Game.

The game started slowly. It got faster toward the third or fourth chukker. The St. Louis horses were noticeably easier to handle and more experienced than those of the visiting team. This was a strong factor, it seemed to me, in our victory. The middle part of the match was good. It was hard fought. Both teams maneuvered well. There was too much bunching in the last period.

Wallase showed well as usual as the synchronized maneuvering of Wallace and Simmons. The latter again and again rode off the Louisville guard, as Wallace carried the ball, and several times, having plucked his man out, wheeled his mount to receive Wallace's pass and to tap the wood through the posts. Simmons scored four of the Country Club goals. Wallace counted three.

Love Makes One Counter.

E. K. Love, who, as an undergraduate, played on the Yale polo team, appeared for the first time in the No. 3 position and counted one score, in addition to riding off his man consistently when Wallace or Simmons was carrying the ball. The veteran Niedringhaus, in the first three periods, did much to keep the wood out of Country Club territory. There were no fouls.

Fred W. Gardner, the referee said: "It was a clean, hard played game, a better game than the score indicates. Malleting on both sides was good."

The two teams will oppose each other again this afternoon on the Country Club field.

The lineup:

Country Club.	Position.	Louisville.
"Ned" Simmons.	No. 1.	Capt. Alex Heyburn and Capt. A. Kirby
Mahlon B. Wallace (Capt.).	No. 2.	Maj. J. E. Hardy Jr.
E. K. Love.	No. 3.	Maj. G. M. Chesheir
Hayward Niedringhaus.	No. 4.	Col. S. K. Bridgers

Referee—A. Kirby of Louisville and Fred. W. Gardner. Timekeeper—Wallace Simmons.

Analysis of Play in Hard Fought Polo Game.

The game started slowly. It got faster toward the third or fourth chukker. The St. Louis horses were noticeably easier to handle and more experienced than those of the visiting team. This was a strong factor, it seemed to me, in our victory. The middle part of the match was good. It was hard fought. Both teams maneuvered well. There was too much bunching in the last period.

Wallase showed well as usual as a quick-leader, thinking continuously ahead, play by play.

Maj. Chesheir seemed to be the outstanding player of the Louisville team, hard-riding and a skilful malleter. It was very much the sort of match that the score indicates.

A. T. P.

HEAT KEEPS AWAY POLO GAME CROWD

Only a small group braved the mid-afternoon heat of a typical July sun to motor to the St. Louis Country Club yesterday for the first of two polo games between the Red Birds of the County Club and the yellow-coated riders of the 138th Field Artillery of Louisville.

In the thin fringe of guests seated along the edge of the grass-covered spectators' gallery overlooking the field were Mr. and Mrs. Mahlon B. Wallace and Mr. and Mrs. Wallace D. Simmons, whose sons played excellent polo for the club's team, with Mr. and Mrs. Edward K. Love and Mr. and Mrs. Edward A. Faust. Farther down the terrace were Mrs. Mahlon B. Wallace Jr., watching her husband's playing. Alex Primm, Mrs. Cupples Scudder, Harry Hayward, Mrs. A. Heyburn of Louisville, with a group of friends, and Mrs. Horace W. Soper and a party of friends.

A group of the younger married set watched the play with obviously more comfort in the swimming pool to the left of the terrace and played water ball or sat in the sun on the side lines. In this group were Miss Margaret Rumsey and her father, Lewis M. Rumsey Jr., Mr. and Mrs. Pierre Loisel Papin, Mr. and Mrs. Kenneth Drummond, Mr. and Mrs. Samuel Fitzhugh Gordon and Arthur Crunden. Watching the bathers as well as the game was Miss Trimble Hoblitzelle, and Miss Janet Wallace and Mrs. Paul Moser arrived after the baseball game. Another group under a Bombay umbrella beside the pool overlooking the polo field comprised Mrs. Charles Mullikin, Mr. and Mrs. Thomas K. Niedringhaus Jr. and Mrs. Mason Scudder.

The Louisville guests were Mr. and Mrs. Heyburn, G. M. Chescheir, J. E. Hardy, S. M. Bridgers, C. J. Cronan and A. G. Kirby.

The parties for the visitors include a polo dinner last night on the veranda, the table a replica of a polo field; a luncheon today at the home of Mr. and Mrs. Wallace Jr., and a buffet supperd tinight at the club.

Civil War Veteran Dies.

Special to the Post-Dispatch.

SEDALIA, Mo., July 7.—Emmett Dugan, 85 years old, a veteran of the Civil War and one of Sedalia's best known residents, died at his home today. He was a bachelor.

Man in Wagon Hurt by Auto.

MOUNT VERNON, Ill., July 7.—L. B. Moss, 76 years old, was seriously injured about 5 o'clock this afternoon when an automobile struck and wrecked a spring wagon in which he was riding. One hip was broken.

DICTATOR SETS SUMMER FASHION FOR ITALIANS

Mussolini Flies in Face of Custom by Discarding Suspenders for a Belt.

By the Associated Press.

ROME, July 7.—Premier Mussolini today set the summer fashion for all male Italians. He appeared in a leghorn straw hat shaped something like a Panama; a pale gray silk tie with a glowing ruby-colored stripe; socks matching the gray and ruby; a pale gray silk shirt with soft collar and no vest; a single-breasted dark blue coat with thin black braid; a linen handkerchief with multi-colored stripes peeping over the edge of his left breast pocket; trousers of ice cream hue with cuffs upturned, white shoes with tan leather trimmings.

He also flew in the face of custom by discarding suspenders and wearing a belt.

WARTIME SHIP BUILDERS MUST PAY U. S. $1,327,890

Judgment Results From Government Suit for $9,300,811 and Counter Claims of $14,791,881.

By the Associated Press.

SEATTLE, Wash., July 7.—A decision in equity, awarding the United States Government a judgment of $1,327,780 against Skinner & Eddy, war-time ship builders, was handed down here today by Federal Judge Jeremiah Neterer.

The claims of the Government and counter-claims of the shipbuilding corporation had been in litigation almost a decade. The amount of the award was less than the amount granted the Government by Harold Preston, master in chancery, from whose decision the ship builders appealed. Preston awarded the Government $1,401,425.

The Government originally sued Skinner & Eddy for $9,300,811, alleging overpayment on war-time shipbuilding contracts. Counter-claims, totaling $14,791,881, were brought in a suit by the shipbuilders, asking reparations for cancellation of contracts at the close of the war and other causes. Attorneys for the shipbuilders were not prepared to say whether Judge Neterer's 42-page decision would be appealed.

REFORMATORY BOY DROWNED

Falls Off Log in Attempting to Float to Freedom.

By the Associated Press.

BOONVILLE, Mo., July 7.—E. A. Jones, 20 years old, Morgan County, was drowned yesterday in the Missouri River while he and three others were attempting an escape from the Missouri Reformatory quarry here.

Officers following Jones found him floating down the river on a log and urged him to return to shore, as he could not swim. While trying to do so he fell from the log. His body has not been recovered. The three others were captured.

BID FAREWELL TO OLD CHURCH

A farewell service will be held tonight at 8 o'clock in Bethany Lutheran Church, Natural Bridge and Clay avenues, which is to be torn down at once to make room for a new and more modern church building.

The old building has been a landmark of the Fair Grounds district for 45 years.

J. O. Closs, St. Louis, Gets Ph. D.

John O. Closs, son of Mr. and Mrs. Edward Close of 7045 Maryland avenue, University City, a graduate of Washington University, has been awarded the degree of doctor of philosophy at the University of Wisconsin, where he is an instructor of chemistry.

Heat Damages State Highway.

Special to the Post-Dispatch.

BISMARCK, Mo., July 7.—Considerable damage has been done to State Highway No. 61 in St. Francois County, by the excessive heat which has caused the concrete to bulge in many places.



1000 HOFF VENDORS and Financial Independence

AN UNUSUAL BUSINESS OPPORTUNITY

OWNERS of chains of vending machines are making large profits in all parts of the country. We make and have operated up to this time the famous Hoff Vending Machine, more than 30,000 of which are now in operation, and control the exclusive franchise for distributing in vending machines penny packages of the two largest selling, most popular, and best advertised confections in the world, a famous gum and a famous candy.

Due to change in our company policy, we are offering for sale our St. Louis chain which consists of approximately 900 machines now in operation. One man can handle a route of 1000 machines. This is a growing profitable business and can be turned over immediately.

CAPITAL REQUIRED ABOUT $5,600.00.

If you are looking for a business that is safe, sound and profitable, write at once to Department 14, Hoff Vending Corporation of America, 200 Hudson Street, New York City, and personal interview will be arranged quickly, at which time full details concerning the Hoff System of penny vending, including earnings of vendors, franchise details, cost of gum and candy, and experiences of more than 70 established chain operators, will be gladly furnished. We solicit inquiries only from those who are able to do business immediately.



CANARIES

1928 Hatch—Rollers, Choppers, Hartz and Melody Birds, three to six months old.
EACH, $1.00

Beautiful plumaged birds.
We sell no guaranteed singers, until they are at least ten months old
Then, and not till then can we determine sex.
Buy with confidence here.
We don't overcharge you and undercharge your neighbor.
Canary seed, fresh clean and sweet, fit for birds to eat, 10c pound, sixteen ounces make a pound.
Cages, largest selections, lowest prices possible for us to sell them from the start.
No monkey business.
You are safe and saving here.
We ship everywhere, birds, seeds and supplies.
Open daily, 7 A. M. until 8 P. M.
Sundays, 7 A. M. until noon.
Baby Parrots, 1928 Hatch, full plumaged, $6.95 each.
Baby Monkeys — Summer funmakers, $18.00 each.
Chameleons, changeable colored Lizards, alive, 20c each.
Baby Turtles, 15c each, 2 for 25c
Guinea Pigs, Rabbits, Puppies, fancy Kittens, pets of every description, sensibly priced.
Minimum Salary to boys and girls, $18.00 week.
The Maximum, all they are entitled to.
Fair salaries make a better City, better Citizens.
I might not leave Millions for Charity, but I intend to pay those that help me, all they are entitled to.
Smiling faces of ample paid employes, I can enjoy while I am alive.

NATIONAL PET SHOPS
On the Linbou of Saint Lou
3101 to 3113 OLIVE ST.

W. T. HILL HAD COLORFUL CAREER AS SPECULATOR

St. Louis Grain Plunger Who Died in Asheville Known for His Spectacular Deals.

A spectacular career on the grain market closed yesterday when William T. Hill, wealthy investor and the most colorful plunger in grain on the St. Louis exchange in the last quarter of a century, died at Asheville, N. C., after a year's illness of cancer. He was 53 years old.

It was said of "Billy" Hill, as his associates knew him, that he could take the most devastating losses with calm imperturbability and that, a born investor, he could watch falls in the grain market without the flicker of an eyelash.

That calmness and a rare astuteness in the market amassed for him a substantial fortune, and one campaign of speculation during the war days, when wheat quotations ran crazily from top to bottom, brought him winnings estimated at $3,000,000 by his associates on the exchange.

Followed Market by Radio.

A year ago, when he retired from active participation in business because of his illness, he was out of direct touch with the market for a time, but while he was bedfast at his home in the St. Louis Country Club grounds, before going to Asheville, he followed the market with his radio set and made several profitable investments.

A native of Sedalia, Mo., Hill was educated there and came to St. Louis as a young man, going to work for the Teasdale Commission Co., of which he was president when he died. His first investment was a $10 flyer on wheat. On it he made several hundred dollars overnight.

In the years that followed he became known as the heaviest plunger here in grain since the days when Corwin Spencer was making investment history on the local exchange in the late 90s and the early days of this century.

It was in 1917, shortly before and immediately after the United States entered the World War, that he made his first big killing. None of his associates ever was able to determine just what he made on the rising wheat market, but it was generally agreed that his winnings ran into seven figures. At that time he was already a wealthy man and he retired from 'Change.

Winnings in the Millions.

Almost two years later he returned. Wheat was again on the rampage, and Hill leaped into the market with his old vigor. In 1919 and 1920 it was said on the Exchange his winnings ran between $2,000,000 and $5,000,000.

He continued in his pursuit of the market until he died. It was said of him on the Exchange that "when he wins, it's big money; when he loses, it's just as big." Whatever the turn of the market, however, his associates always found him agreeable and unworried.

Among his friends as well as business associates, his generosity was proverbial. Any solicitation for charitable purposes found him a willing and a lavish donor. On one occasion, it is said, he was asked to contribute to a fund to pave a street in front of a convent, and he met the entire tax assessment from his own pocket. On another occasion he off-handedly gave a $100 bill to a clergyman to whom he was introduced and told him "spend it as you see fit."

Raising Tulips a Hobby.

During his spare moments he spent much time in the flower garden at his home, where he made a particular hobby of raising tulips. Recently a relative photographed the garden, containing 12,000 blooms, many of rare variety, and forwarded it to Hill at Asheville, much to the latter's satisfaction.

An enthusiastic hunter and fisherman, he maintained a country lodge which was in charge of a keeper. During the winter he kept the lodge granary well stored with food to be fed to the birds when ice or deep snow made forage difficult.

Mrs. Hill was with her husband when he died at Asheville. Mrs. Paul E. Winter of 5823 Cabanne avenue, a niece, also was present. Besides them he is survived by a brother, Stanley F. Hill of Dallas, Tex., and a nephew, W. C. Engle of the Teasdale Commission Co.

Funeral services will be held at 2:30 o'clock Tuesday afternoon at an undertaking establishment at 4259 Lindell boulevard, with interment in Oak Grove Cemetery.

GRAIN DEALER DEAD



WILLIAM T. HILL.

TWO KILLED, THREE PROSTRATED BY HEAT

Deaths of Man in Hotel and Unidentified Victim Make Total 18.

Two men died last night of what City Hospital physicians declared was heat exhaustion, bringing the total of deaths attributed to heat since Tuesday at 18.

Jack Metcalf, 47 years old, was taken unconscious from his room in a hotel at 1917 Market street at 6 o'clock, died a few minutes later at City Hospital without regaining consciousness.

An hour later an unidentified man about 60 years old shabbily dressed, fell dead at Seventh and Biddle streets from the effect of the high temperature.

Others who were taken to the hospital yesterday afternoon in a serious condition from heat prostration were: Thomas King, 40, a lodger at Third and Market streets; Martin Foley, 48, of 814 South Fourth street, and Henry, Miller, 52, of 5406 Thrush avenue.

Yesterday was the seventh day of the present heat wave.

CHILD BURNED AT PICNIC FIRE ON THE MERAMEC DIES

Dorothy Boncek, 10 Years Old, Suffered Injury, When Open Flame Ignited Dress.

Dorothy Boncek, 10 years old, daughter of Mrs. Clara Lotzkat, of 6870 Southwest avenue, died yesterday afternoon at City Hospital of burns suffered two weeks ago while on a picnic on the Meramec River.

The child's dress was ignited when she stepped too close to an open fire and she was burned about the body before her mother and others in the party could beat out the flames.

AIR TOUR AT SAN ANTONIO, TEX.

Two Planes Forced Down on Way From Fort Worth.

By the Associated Press.

SAN ANTONIO, Tex., July 7. — Twenty-two of the 24 planes in the national air tour reached the control field here tonight, having made the day's journey from Fort Worth without incident, but two others were forced down before reaching the field. Louis G. Meister, in an Airsedan, was reported down at Round Rock, a few miles north of Austin. It was thought a sudden flurry of rain may have caused the landing. Charles W. Meyers in a Waco biplane was forced down by motor trouble at the second division air field, about 10 miles from the official field.

Robert B. Cantwell in a Lockheed monoplane led into San Antonio at 3:30 p. m., after winning the first half of the day's tour to Waco, where a noon stop was made. He was eight minutes ahead of David P. Levy in a Stearman biplane. The others followed shortly, the last one landing at 4:52 p. m.

RADIOLA 30-A

8-TUBE SUPER-HETERODYNE

Formerly $495
NOW
$285
—a saving of $210

A small cash payment insures immediate delivery



RCA Radiola 30-A Lighting Socket Operated

—at the Aeolian Company on very easy terms

A genuine Radiola 30-A—eight-tube Super-Heterodyne with built-in Loudspeaker, as illustrated, complete with inside aerial, ready to play—now $285, formerly $495, an actual saving of $210 and available on very easy terms of payment—this briefly outlines the extraordinary purchase opportunity we are offering. Long recognized as an outstanding achievement in radio engineering, Radiola 30-A insures complete satisfaction. Supreme in tone reproduction. Being a Super-Heterodyne it likewise assures the utmost in selectivity and distance range.

Come in for demonstration. Let us tell you about our Special Purchase Plan.

OPEN EVENINGS

AEOLIAN
COMPANY of MISSOURI
W. P. CHRISLER—PRESIDENT
1004 OLIVE STREET

VICTORS · BRUNSWICKS · RCA RADIOLAS

Utilities Had Secret Pact With Public Service Board

Continued From Page One.

pire District Electric Co., of Joplin, had written him the following letter: "Undoubtedly it would strengthen the position of the commission and also of the utilities, if the constitutional convention will establish the commission in the organic law of the State. It would also be very desirable to have the convention write into the public service commission clause of the Constitution full authority and control over municipal plants.... while it is doubtful that such a clause could be included, it would, in my opinion, be productive of good results as a back-fire on some of the provisions being suggested by municipal ownership agitators.

"I feel very strongly in regard to the matter of giving the commission any assistance in working out its present difficulties which are coming up before the constitutional convention. We have found from sad experience that, after having gone to a great deal of trouble to help the commission out when they were in the limelight before the Legislature, we have gotten nothing for our pains, and have been offered up as an unwilling sacrifice on the altar of public opinion.

"Clear Understanding" Sought.

"I think we should insist on a clear understanding with the commission before any assistance is rendered, that we may at least expect fair treatment, so that the utilities will be allowed to earn a return that will safeguard the credit of these institutions and enable them to grow and serve the communities to the best interest of both the public and the utilities."

Sheridan's answer, dated June 20, 1922, was as follows: "I note what you say about the Public Service Commission and its disposition to forget, but we must not forget that the commission is appointed on a political basis; that the commissioners owe their jobs to politics and that it is the most human thing in human nature to take care of your job.

"In any event, the utilities assumed to feel that with the commission they have some security and that while they might get along better under local regulation or no regulation whatever, they had better put up with the evil they have than evil from others they know not of. So in a quiet way this committee is supporting the commission, although it is not absolutely committed to that support.

"Surely if the commission is made a part of the organic law the commissioners will be in a much more secure position and will be enabled to pay more attention to economics and less to politics. Then there can be no doubt that we are educating the people and that will achieve some good results."

Marked "Confidential."

Proctor replied in a letter marked "confidential:" "Regarding my remarks concerning an understanding with the commission, I am, of course, aware that this being a political body, it must always consider the political significance of its actions. I think, however, that when assistance is rendered them in a political way, they should not have such a short memory. Furthermore, I am heartily in favor of making the commission a part of the organic law of the State, provided, of course, that this can be done without throwing so many restrictions and impediments in the way of the commission that they will not be able to have a free hand in awarding utilities their just deserts."

Sheridan was carrying out the instructions of J. W. Dana of the Kansas City Gas Co., who had told him in December, 1921, that the committee "should at once show the Public Service Commission that it was supporting it and preparing the ground for a favorable reception of it's rulings."

In a letter to G. C. Adams of the St. Joseph Railway Light, Heat and Power Co., dated June 14, 1922, Sheridan said: "As I have written you, I have very little doubt about the excellent constitution of the constitutional convention. I do not think the utilities have anything to fear from the convention. I believe that it will propose a great many things that will be of great benefit to the utilities.

"However, the constitution drawn up by the convention must be submitted to the people for ratification, and I feel that here is where our principal work will come in; that we must, insofar as is humanly possible, educate the people to regard the constitutional provisions concerning the utilities with favor. I think we have several very good aces in the convention, but I think our biggest ace is an entirely independent gentleman, Mr. J. F. Hull of Maryville, who is also president of the State Press Association.

"Mr. Hull is just a fair-minded, well dispositioned man, of fine ability and good will. He is not committed to us or anyone else in the slightest, excepting so far as his natural good sense and good judgment commits him as an honest, honorable proposition. Mr. Hull is writing a series of daily letters to his newspaper, the Tribune at Maryville. I am going to Jefferson City tomorrow to look into the taxation of utilities and other matters and I am going to see if there is not some way in which Mr. Hull's daily letter to his own newspaper may not be distributed generally to the newspapers of Missouri, with which he stands ace high.

"I would not suggest this to Mr. Hull myself, and of course, the utilities cannot distribute his letter, but I am going to see a couple of good friends I have in the convention and see if they cannot, in some tactful way, entirely independent of the utilities, have Mr. Hull's letters distributed to the press."

Sizing Up the Delegates.

The utilities had many good friends at the convention, among them Judge Daniel G. Taylor of St. Louis. The opponent most feared was Judge R. E. Culver of St. Joseph, who had introduced a resolution to abolish the Public Service Commission.

Writing to Dana in July, 1922, Sheridan said: "I find that as far as the Public Service Commission goes, Judge Culver of St. Joseph seems to be the key man. The weight of opinion among the delegates, newspapermen, etc., is that Judge Culver is the ablest individual in the convention. He has, as you are aware, introduced a proposal to abolish the Public Service Commission."

"As far as I can find, the big four of the convention are D. G Taylor, R. E. Culver, J. H. Bothwell and C. D. Morris. The next six are Henry P. Lay, George H. Williams, F. E. Atwood, G. L. Zwick, A. N. Gossett and Robert Lamar.

"It is admitted that these 10 men will write or largely influence the draft of the amended Constitution. Judge Taylor is a particular friend of mine. He is counsel for the Laclede Gas Light Co., but is a very wealthy man of ideals and spirit, and his attitude as a delegate will not do much to influence all his good feeling toward the public utilities.

"I wish that I could meet you in Jefferson City so that I might impart to you some information that I cannot very well convey in a letter."

When what Sheridan had written is considered, the last paragraph of his letter has wonderful possibilities.

A few days later, Sheridan wrote Dana the following note, which indicates how the utilities intended to go to bat for the Public Service Commission: "You will receive official notification from Mr. Beardslee, that the executive committee of the Missouri Association of Public Utilities has requested you, at its meeting held in St. Louis today, to get up a proper argument for placing the Public Service Commission in the Constitution of Missouri, said argument to be delivered by some member of the convention."

Fearful of "Bolsheviks."

This note was dated July 19, 1922. On the following day, Sheridan wrote to Adams of St. Joseph a short letter with which he inclosed a "confidential report," which was not among the exhibits. It is fair to assume that this report dealt with the meeting of the executive committee referred to in the Dana note. The Adams letter said: "I need not say that this report is confidential to you. I believe that the Public Service Commission can make best progress through the corporations committee of which Mr. Morris is chairman. I think the committee on counties, cities and towns is pretty well loaded up with Bolsheviks."

Tip From Commissioner.

Sheridan developed this idea of outside, disguised aid for the commission the next month. There are indications that this idea came from a member of the commission.

In a letter to E. R. Locke, president of the Utility Association, dated Aug. 16, 1922, he said:

"From what I can gather, the Public Service Commission rather expects some opposition in the next Missouri Legislature. This idea has also occurred to me and I submit it to you for your consideration: That the Missouri Association of Public Utilities should endeavor to form advantageous relations with the Associated Industries of Missouri, the Farm Bureau or some of the recognized organizations of farmers in the state, and that the work of the Public Service Commission for the farmers, in the way of securing and maintaining reductions in grain rates, installation of stations, stock shutes and pens, also services of the commission to the merchants who pay freight in the State, may be brought to the attention of the people through the organizations of these farmers and merchants.

"A member of the commission made the suggestion that it would be wise for this committee to secure lists of all holders of public utility securities in Missouri and that the companies should keep the stockholders informed on matters of interest, such as maintenance of the Public Service Commission.

"This is a very delicate matter, but I promised that I would submit it to you for consideration."

Working for the P. S. C.

Two days later, Sheridan wrote to Proctor at Joplin:

"I happen to have four very close friends among the five leaders of the constitutional convention. These gentlemen are Judge Daniel G. Taylor, who so far is 25 per cent of the convention; Judge George H. Williams, a very able man who, but for a miscarriage, would have been chairman; Mr. J. F. Hull, president of the Missouri Press Association of Maryville; and Mr. Charles W. Morris, publisher of the St. Joseph Gazette, who is moving heaven and earth for the commission.

"With these men decidedly in favor of imbedding the Public Service Commission in the Constitution, and with but one powerful man, Judge Culver of St. Joseph, opposed, it seems to me that the commission should get somewhere, particularly as I do not think that Judge Culver will offer very determined opposition."

Disguised Aid.

By February, 1923, the disguised aid was working well, and Sheridan was able to write a typical letter of congratulation and thanks to Wiley E. Corl, of the Missouri Utilities Co. at Mexico, Mo.:

"As usual you have done the most effective work for the utilities of Missouri in handling the transmission line story with the local newspapers at Mexico and getting comment upon it. This story was sent out at the request of the P. S. C. to 57 newspapers in 33 cities. So far we have record that it has appeared in one or more papers in 27 of the 33 cities to which it was sent."

Proctor of Joplin was also carrying on the good work. On Jan. 31, 1923, he wrote to Sheridan: "I spent part of yesterday in Jefferson City and had a very pleasant interview with Mr. McIndoe and Mr. Simpson. We discussed the present situation and I found that the commission somewhat more hopeful since Mr. Bales has been deposed as leader of the House.

"I have offered my assistance to the commission in any way that we can be of service and have been attending to a few errands for them since my return.

"I also had a very pleasant visit with Mr. McReynolds, secretary-manager of the Missouri Farm Bureau Federation. I found him disposed to do anything that he can along with his work to help us out of the present situation. He even went so far as to say that he would try to get the editors of some of the smaller papers to give the commission a boost from time to time in recognition of the work the commission has done for the bureau in straightening out car supply and questions of that kind."

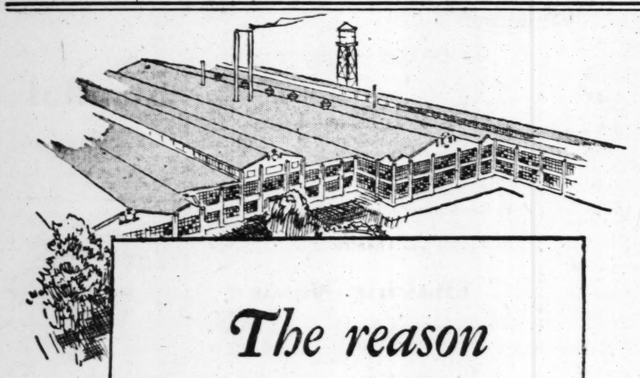
About this time, Sheridan decided he could ascertain how other State propaganda directors had helped their Public Service Commissions. He wrote to H. M. Lytle of the Illinois group to find out what methods were employed in that State to obtain favorable publicity and expression of editorial opinion "during the election of 1920 when the Public Service Commission was an issue."

"Quite unexpectedly we have a lot of nasty fight to embarrass the operation of the Public Service Commission in Missouri," he wrote.

As Done in Illinois.

Lytle's reply was a veritable handbook for disguised propaganda. It said: "Replying to your letter as to what plans the committee pursued during the election of 1920, when the Utilities Commission was in issue, the committee made every effort to stay out of the limelight and to utilize such agencies as seemed best and let them put up the fight. These included the Illinois Chamber of Commerce (composed of about 75 commercial clubs scattered throughout the State), the Western Society of Engineers, the Investment Bankers' Association and various other civic and professional organizations. The Illinois

Continued on Page Six.



The reason behind this ROOF

EVERY once in a while someone asks us, "Why do Carey Built-up Roofs stand up so much longer? Do you use better materials, or what?"



Well, of course, we *are* particular about materials—we make our own felt, for instance, from the longest, toughest rag fibres we can get—refine and blend our own asphalt . . .

But the chief reason for the longevity of Carey Built-up Roofs is our more than fifty years of *experience*.

During that half century and more we've worked upon thousands of roofing problems—*no two alike*.

And, of course, we've learned a lot about *what* materials to use and *how* to use them under all sorts and kinds of conditions.

And that should help a lot when it comes to putting a Carey Built-up Roof on *your* plant or building, shouldn't it?

THE PHILIP CAREY COMPANY
4485-4487 Duncan Avenue St. Louis, Mo.
Telephone DElmar 1881-2

Carey BUILT-UP ROOFS

"A ROOF FOR EVERY BUILDING"

MURPHY'S Luggage Specials This Week



Our $7.50 Pullman Hatboxes $4.95
Our $5.00 Suitcases 3.95
Our $7.50 Leather Oxford Bags 4.95
Our $10 Leather Oxford Bags 7.50
Our $15 Leather Oxford Bags 11.95
Our $25 Wardrobe Trunks 18.00
Our $39.50 Wardrobe Trunks 28.50
Our $50 Wardrobe Trunks 32.50
Our $75 Wardrobe Trunks 50.00
Our $16.00 Fiber Dress Trunks 10.00
Our $22.50 Fiber Dress Trunks 15.00
Our $35 Fitted Suitcases .. 24.95
Our $6 Week-End Suitcases 4.50
Our $10 Dressing Cases 7.50
Our $7.50 Leather Boston Bags 5.00
Our $15 Wardrobe Suitcases 12.00
We Repair Handbags, Trunks, Suitcases and Traveling Bags

P. C. MURPHY TRUNK CO.
721 Washington Ave. Loew Theater Bldg.

C. E. Williams
Ladies' Perfect-Fitting Shoes
Dr. Sawyer's Naturalizers

Every Size 2½ to 11 Widths AAA to EEE
The smartly styled Dr. Sawyer Shoe is fashioned over special combination lasts, two widths wider at ball than at the heel. They never gap at the sides, never slip at the heel. Built-in steel arch.

"CORINNE" Cut-Out Ties
Black Kid or Patent Leather



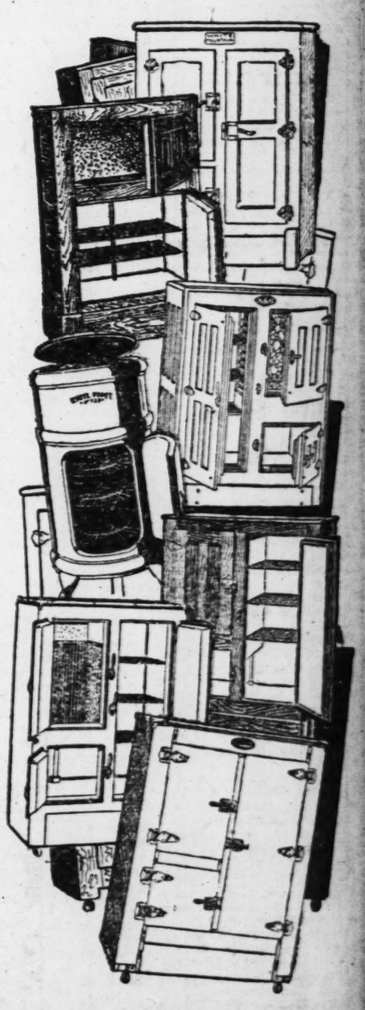
Sizes 2½ to 11 Widths AAA to EEE
A perfect-fitting tongueless Tie, made over combination lasts—fits snugly to every part of the foot. Built-in steel arch. Covered Cuban heels. Rubber top lifts.
$7.00

Dr. Sawyer's Cushion Sole Men's Oxfords and Shoes
Choice of Tan or Black Kid. Built-in steel arch supports are riveted through the soles. The tips are of non-scuffing kangaroo, innersole of best piano felt.



Sizes 5½ to 12 Widths AA to EE
Oxfords $7.50
HIGH SHOES $8.00
"Combination Last"
Double Eagle Stamps Monday
MAIL ORDERS FILLED
C. E. Williams SIXTH and FRANKLIN Quality Shoes for All the Family
WE REDEEM EAGLE STAMPS

Refrigerators! ½ Off!
Our Entire Stock for Monday and Tuesday Only!



Gibson Refrigerators
Oak Cabinet, Enamel Lined, Reg. $ 35.00, Now $17.50
Oak Cabinet, Enamel Lined, Reg. $ 53.00, Now $26.75
Oak Cabinet, Enamel Lined, Reg. $ 59.50, Now $29.75
Oak Cabinet, Enamel Lined, Reg. $ 69.50, Now $34.75
Oak Cabinet, Enamel Lined, Reg. $ 76.00, Now $39.75
Oak Cabinet, Enamel Lined, Reg. $ 85.00, Now $44.75
Oak Cabinet, Enamel Lined, Reg. $ 94.00, Now $47.00
Oak Cabinet, Enamel Lined, Reg. $155.00, Now $77.00

White Mountain Refrigerators
All-White, 60-Lb., Regular $55.00 ..... Now $27.50
Oak Cabinet, Porcelain Lined, Reg. $60.00, Now $29.75
Gray Oak Cabinet, 100-Lbs., Reg. $67.00, Now $33.50
Oak Cabinet, 125-Lbs., Regular $66.00, Now $33.00
Stone Lined, 125-Lbs., Regular $78.00, Now $39.00
Oak Cabinet, Porcelain Lined, Reg. $90.00, Now $45.00

Bohn Refrigerators
Icyco—Oak Cabinet, Regular $ 70.00, Now $35.00
Icyco—Oak Cabinet, Regular $ 82.00, Now $41.00
Sanitor—Oak Cabinet, Regular $124.00, Now $62.00
Syphon—Gray Porcelain, Reg. $155.00, Now $77.50
Syphon—Gray Porcelain, Reg. $170.00, Now $85.00

White Frost Refrigerators
50-lbs., all-white in and out, Reg. $70.00, Now $35.00
100-lbs., all-white in and out, Reg. $80.00, Now $40.00
100-lbs., with water cooler, Reg. $95.00, Now $47.50

HELLRUNG & GRIMM
9th and Washington 16th and Cass

Your Snapsh
Finished in our famous LU photo finish hold all the fine and shades in the prints that the catches on the negative. Work 9 A. M. will be ready the sam

TRE JUR
50c Face Powder, 50c Compact, 25c Talcum, all for
69c

60c D & R Cold Cream 39c

60c Forhan's Tooth Paste 39c

$3.00 Ounce Coty L'Origan Perume Per oz... $1.77

4 Bars Woodbury's Soap 59c

50c Amelita Rouge 37c

35c Freezone For Corns 26c

85c Jad Salts 59c

$1.50 Guaranteed Bath Brush 98c

$1.00 Auto Seat Pads Protects upholstery and your clothes. 69c

Deco Cordials a Cocktails (Non-Alcoholic)
Deco Benedictine is an e cial favorite with the ladies. delicious flavor tease your pa It's a real mi Ask for FREE Recipe Book learn how to "St. Louis Debut Punch" and 34 ers.



Beautiful Quart Bottle
98

Commerce (composed of about 90 commercial clubs scattered throughout the State), the Western Society of Engineers, the Investment Bankers' Association and various other civic and professional organizations. The Illinois

Continued on Page Six.

...Williams

...rfect-Fitting Shoes

...awyer's

...uralizers

...1 *Widths AAA to EEE*

...Dr. Sawyer Shoe is fashioned ...tion lasts, two widths wider at ... They never gap at the sides, Built-in steel arch.

...NE" Cut-Out Ties

Sizes 2½ to 11
Widths AAA to EEE

A perfect-fitting tongueless Tie, made over combination lasts—fits snugly to every part of the foot. Built-in steel arch. Covered Cuban heels. Rubber top lifts.

$7.00

...r's Cushion Sole ...fords and Shoes

...k Kid. Built-in steel arch supports ... soles. ...cuffing ...f best



"Combination Last"

...gle Stamps Monday

...Williams ...and FRANKLIN ...oes for All the Family — WE REDEEM EAGLE STAMPS

...tors!



...RIMM

...6th and Cass

Your Snapshots!

Finished in our famous LUSTER-TONE photo finish hold all the fine detail, lights and shades in the prints that the camera eye catches on the negative. Work left before 9 A. M. will be ready the same day.

St. Louis Stores
515 Olive St.
7th and Locust
8th and Washington
514 Washington
Grand and Delmar
Kingshighway and Delmar
Union and Delmar
Belt and Pershing
De Baliviere and Kingsbury
Cherokee and Iowa
Hodiamont and Easton
Skinker and McPherson

WALGREEN CO.

"DRUGS WITH A REPUTATION"

This Sale at All Stores in St. Louis and East St. Louis

Your Prescription

Is prepared, carefully and accurately and with as much haste as caution will permit, by experienced men, who are giving this department their undivided attention at Walgreens.

Unusual Values

TRE JUR — 50c Face Powder, 50c Compact, 25c Talcum, all for **69c**

FREE — 25c Tube Delfin Creme Deodorant, 50c Massage Creme with $1.00 Nu-Art Depilatory. **89c**

FREE — Autostrop Razor with purchase of 10 blades. **83c**

FREE — 75c flacon Karess Perfume with box Karess Face Powder. **$2.00**

FREE — 75c bottle Colgate Lotion with 50c Colgate Shaving Cream. **$1.00**

FREE — 75c flacon Fiancee Perfume with box Fiancee Face Powder. **$1.00**

FREE — Dainty Sifter with 75c box Hudnut's 3-Flower Face Powder. **75c**

FREE — 25c Jar Coty's Creme with $1.00 bottle Coty's Talc. **89c**

FREE — Gold plated Gillette Razor with 35c Palmolive Shaving Cream. **35c**

MAVIS — 50c Face Powder, 25c Talcum, $1.00 Toilet Water, $1.00 Single Compact, all for **$1.49**

60c D & R Cold Cream 39c

60c Forhan's Tooth Paste 39c

$3.00 Ounce Coty *L'Origan Perume* Per oz... **$1.77**

4 Bars Woodbury's Soap 59c

50c Amelita Rouge 37c

35c Freezone For Corns 26c

85c Jad Salts 59c

$1.50 Guaranteed Bath Brush 98c

$1.00 Auto Seat Pads Protects upholstery and your clothes. **69c**



Electric Fans Guaranteed

Keep your home or office cool in warm weather. 8-in. frame, 11 inches high. Black or ivory finish **$5.49**
10-inch $8.49
10-inch Oscillating $12.49

60c Pompeian Creams 33c

For Your Teeth

50c Pebeco Tooth Paste	29c
50c Pepsodent	29c
35c Revelation Powder	23c
$1.00 Pyrozide Powder	77c
35c Fletcher's Tooth Paste	19c
35c Wernet's Powder	23c
35c Dental Plate Cleaner	27c
Clean-B-Tween Tooth Brush	98c
50c Guaranteed Tooth Brush	29c
50c Pyrolac Paste	3 for $1.00

Powders and Talcs

60c Djer Kiss Powder	39c
$1.00 Houbigant Talcs	75c
50c La Blache Powder	37c
$1.00 L'Peggie Face Powder	69c
25c Hygiene Baby Talc	18c
25c Mavis Talc	3 for 50c

Soap Specials

10c Octagon Super Suds	3 for 23c
12c Lux Flakes	3 for 26c
15c Sayman's	3 for 29c
10c Palmolive	10 for 66c
25c Packer's Tar	17c; 3 for 50c
25c Cuticura	17c; 3 for 50c
$1.50 Bocabelli Soap	$1.17

Foot Comforts

35c Tiz Corn Remedy	27c
25c Johnson Foot Soap	19c
25c Walk Easy Soap	19c
35c Scholl's Pads	33c
35c Scholl's Foot Powder	33c
25c Justrite Corn Cure	21c

$1.50 Motor Jugs — Well constructed. Gallon size. A convenience on a motoring trip. Keeps contents hot or cold for many hours. **98c**

50c Whisk Broom — Sturdily constructed and sewed to last. With ring at top. **37c**

$1.50 Seamless Bath Spray — Good grade rubber with simplified Universal faucet connection. **98c**

75c Rubber Gloves — A good grade red rubber in all sizes. Protects the hands from house cleaning. **59c**

Turkish Bath Towels — Cannon Mills quality. Good quality Turkish toweling. 4 for $1.00

Monday—A Day of Unusual Values

Very Special, 50c
All-Purpose Talc
A delightfully scented talcum that is ideal for use after the bath, shave or for the baby's tender skin. **29c**



Old Golds, Camels, Lucky Strikes, Chesterfields, Silver Kings, Carton. 2 Pkgs. **25** 200—$1.15

Dutch Masters, Ben Rey 10c size, 3 for 25c; 12 for **98c**
2 for 25c size, each 10c, 10 for. **98c**

Bankers Special, 3 for 25c size
Box 25, $1.98
Box 50, $3.95

60c Pompeian Rouge 33c

$1.00 Fletcher Mouth Wash — Safeguard your throat with this beneficial mouth wash. Sweetens the breath and hardens the gums. A 20-ounce bottle of protection **59c**

50c Freshly Made *Perfection* Cold Creams — Relieves the skin of dirt and grime. Softens and beautifies. **39c**

Toilet Articles

60c Neet	39c
50c Dew Deodorant	37c
60c Cutex Manicure Set	44c
50c Non-Spi	37c
$1 Amelita Lipstick,	69c
$1 Delatone Deodorant	83c
50c Bath-a-Sweet	39c
Odorono	23c, 44c
50c Amelita Nail Gloss and Remover,	39c
$1.50 Coty's Bodi Talc	$1.23
Coty's Sachet	$1.59

Pills and Tablets

$1.00 Marmola Tablets	69c
25c Nature's Remedy,	16c
35c Calotabs	27c
35c Ex. Lax. Figs	27c
Gastrogen Tablets	44c
$1 McCoy's Tablets	79c
30c Olive Tablets	21c
30c Phenolax Wafers,	19c
Stuart's Dyapepsin	44c
35c Hinkle. 17c; 3 for 50c	

Household Remedies

$1.00 Nujol	63c
$1.00 Aderika	79c
$1.20 Swamp Root	83c
60c Caldwell's Syrup Pepsin	41c
$1.00 Ovoferrin	83c
$1.10 Tanlac	79c
$1.25 S. S. S.	89c
50c Mentholatum	37c
60c Zemo	44c
35c Sloan's Liniment	23c
$1.50 Petrolagar	$1.19
Fellow's Syrup Hypophosphites	87c
Nurito for Rheumatism	93c
$1.20 Bromo Seltzer	83c
50c Sodium Phosphate,	37c
75c Eno Salts	59c
$1.25 Valentine Aspirin Tablets, 100	59c
$1.00 Beef, Iron and Wine	79c
$1.50 Elixir J. Q. & S.,	98c
25c Tincture Iodine	19c
25c Castor Oil, 3 oz.,	19c
Epsom Salts,, 1 lb.	12c
25c Zinc Oxide	19c
25c Glycerine, 3 oz.,	19c
60c Rubbing Alcohol, 3 bottles	$1.00
$1.25 Phospho Cod, 3 bottles	$2.50
$1.00 Supertest American Mineral Oil	63c

Miscellaneous

Hospital Cotton	39c
75c Gauze, 5 yds.	49c
15c Gauze, 1 yd.	11c
50c Adhesive Tape, 1x5	39c
25c Rubber Sponge	17c
$1.50 Tyson Hot water Bottle	89c
25c Infant Syringe	19c
$1.50 Tyson Fountain Syringe	89c
Colored Wash Cloths	2 for 25c

In Colors— **Alarm Clocks** *Guaranteed "Thrift"* — In the new "Duco" finish to match your kitchen. Bell top, clear sounding alarm. Regular $1.50 spec. **98c**

Hair Brush — Excellent grade of bristles, firmly set in solid back. Made to last a lifetime. **98c**

Tooth Brush — A sanitary Brush with firmly set bristles. Very special this sale, at **29c**

50c Guaranteed Rubber Aprons — Beautifully patterned; ideal for household duties. **29c**

Hand Scrub Brushes — Hardwood backs. Permanently stiff bristles, firmly set **33c**

Creams—Lotions

35c Frostilla Lotion	23c
65c Pond's Creams	41c
50c Woodbury's Creams	36c
50c Cream of Almonds	37c
75c Lady Esther Cream	59c
$1.00 Lemon Cream	59c
$1.00 Golden Peacock Creme	69c
$1.00 Auditorium Theatrical	79c
35c Lemon Cream Lotion	27c
$1.00 Amelita Theatrical	63c

Shaving Needs

50c Williams' Cream	33c
60c Shav. Lux Lotion	39c
50c Molle Shaving Cream	37c
50c Mennen's Cream	37c
65c Barbasol Cream	44c
50c Peau Doux Cream	39c

Shampoos—Tonics

50c Palmolive Shampoo	29c
65c Glover Mange Cure	47c
50c Lemon Castile Shampoo	33c
50c Hair Gloss	37c
50c Gloco	37c
50c Wildroot Shampoo	37c
25c Golden Glint Shampoo	3 for 50c

Rouges and Compacts

50c Princess Pat Rouge	37c
Luxor Rouge	50c
White Rouge	50c
50c Djer Kiss Rouge	37c
Amelite Double Compact	$1.37
Houbigant Double Compact	$2.50

$1.00 Fayro Bath Salts 79c

$1.30 Pinkham's Compound 77c

65c Bisodol 49c

$1.00 Listerine 79c

$1.00 Russian Mineral Oil 49c

25c Kleenex Cream Remover 19c

$1.20 Sal Hepatica 79c

$1.50 Guaranteed Shaving Brush 98c

Goggles — Protects the eyes from the sun and heat. In colors. **50c to $2**

Do You Want To Lose That Excess
FAT
Without Dangerous Habit Forming Drugs or Weakening Diets?
TRY THIS TODAY

First weigh yourself, then get a box of Silph Reducing Gum, use it as per directions and weigh yourself again at the end of the first week—you will be amazed how easily you can lose that ugly FAT and how well you will feel.

GET THAT BOX TODAY
SILPH REDUCING GUM
PRICE 48c

FRECKLES
Sun and Wind Bring Out Ugly Spots. How to Remove Easily.

Here's a chance, Miss Freckleface, to try a remedy for freckles with the guarantee of a reliable concern that it will not cost you a penny unless it removes your freckles; while if it does give you a clear complexion the expense is trifling.

Simply get an ounce of Othine—double strength—and a few applications should show you how easy it is to rid yourself of the homely freckles and get a beautiful complexion. Rarely is more than an ounce needed for the most severe cases.

Be sure to ask for the double-strength Othine, as this strength is sold under guarantee of money back if it fails to remove your freckles **98c**

Perfumes

7th and Locust — 515 Olive
8th and Washington — 514 Washington
Grand and Olive

$1.25 Azurea Perfume, 1 ounce	89c
$1.00 Ben Hur Perfume, original package	59c
$1.00 Coty's Paris, ¼ ounce, original package	79c
$1.00 Amelita Narciss Perfume, purse size	89c
$1.75 Djer-Kiss Perfume, 1 ounce	$1.29
$2.50 L'Peggie Perfume, 1 ounce	$1.89
$3.00 Coty's L'Origan, 1 ounce	$1.77
Gabilla Moncheri Perfume, ⅓ ounce	$1.75
Houbigant Ideal Perfume, ½ ounce	$1.75
$1.00 Mavis Toilet Water	79c
Hudnut's DuBarry Toilet Water	$2.00
$3.00 Caron Black Narciss Perfume, ½ ounce	$2.39
Amelita Bouquet Perfume, 1 ounce original	$3.00
$4.00 Coty's L'Origan Toilet Water	$3.39
Ciro Jasmin Toilet Water	$4.25
Quelque Fleur Perfume, 1 ounce original	$4.00
Guerlain Rue de la Paix, 1 ounce original	$5.00
Corday Toujours Moi Perfume, 1 ounce original	$6.00

You're Always Welcome at Walgreens
Right Reserved to Limit Quantities

Doctor Miles'
NERVINE
For
Sleeplessness
Neurasthenia
Nervousness
Neuralgia
Nervous Headache
Nervous Dyspepsia

Relieve yourself of the suffering these maladies bring. Dr. Miles' Nervine puts the nervous system in order again. **89c**

$1.50 Curling Iron — Guaranteed. Nickeled finish with cord and plug. **77c**

$1.50 Thermos Bottles — Pint size: blue enameled case. Highly polished top. Keeps contents hot 24 hours; cold for 72 hours. **79c**



Hawkeye Camera — An easy operating Eastman Camera that takes very clear snapshots. No. 2 model, size 2½x3¼. Very special at this price. **98c**

Deco Cordials and Cocktails
(Non-Alcoholic)

Deco Benedictine is an especial favorite with the ladies. Its delicious flavor will tease your palate. It's a real mixer. Ask for FREE Deco Recipe Book and learn how to mix "St. Louis Debutante Punch" and 34 others.



Beautiful Quart Bottle **98c**



IODENT—The IODINE Tooth Paste
The tooth paste that is everybody's favorite. 3 for $1.00 — 34c Tube

Easy Now to Allay Getting Up Nights

To quickly alleviate Getting Up Nights, Backache, Bladder Weakness, Burning, Groin or Leg Pains, of functional type, try the Cystex 48 Hour Test. Used by over half a million sufferers, often with amazing results. This new, successful method is recommended by world's largest drug stores. Don't give up. Start the Cystex test today to quickly alleviate painful conditions, sleep well, and feel full of pep or cost nothing under our Positive Money Back Guarantee. Don't delay. Try Cystex today.



57c



Ends Body Odor *In 1 second*

Spic keeps you fresh and sweet in warmest weather. Soothing, cooling, snow white powder. Instantly destroys odor-causing acids in perspiration. Prevents fine fabrics. Does not clog pores. Apply under armpits, on feet and all over body—rub between the toes to stop itching, burning and scalding.

Spic **48c**

The Popular Effective Insect Killer
ENOZ FLY SPRAY
Kills Mosquitoes and Flies

Simple to apply, absolutely effective, pleasant and harmless to use. Saturate the air by spraying and close the room for 10 minutes. **45c—69c—98c**



Kolynos is a very economical paste. Double strength. One-half inch on the brush is sufficient. **34c** 3 for $1

$2.25 COMPLETE

Mon. and Tues. Only
In Zylo Library Frames
SPLIT-JOINT
Large Lenses for Reading or Distance (Spherical Combinations)
Price Includes Guaranteed Accuracy



KRYPTOK INVISIBLE BIFOCALS
LENSES ONLY
Far and Near Seeing
(Spherical Combinations)
Mon. and Tues. Only
$6.75 A PAIR

Your Eyes Examined by
THE MORITZ METHOD
INCLUDES THE OCULIST, THE OPTOMETRIST AND OPTICIAN. CONSULTATION FREE.
Moritz Optical Co.
609 N. BROADWAY
Corner Washington Avenue

FREE A valuable Thermometer to anyone bringing in this ad.

WE have an opening for a young man between 25 and 30 years old to learn complete details of our factory so he can assume charge. Prefer one who has knowledge of drafting and of factory work. Give full details as to education and experience. Excellent opportunity for right man. Box H-128, Post-Dispatch.

Midsummer SALE
of LIGHTING FIXTURES LAMPS and ELECTRIC APPLIANCES



At a Saving of 33 1-3% to 50%
FANS
Guaranteed 10-Inch Oscillating Fan
$7.95
AC or DC Current. While they last .....
All types Electric Fans priced from $3.45 to $35

$7.50 Two-Burner
Electric Stove
$2.95



An ideal convenience for the home or Summer cottage; measures 19x8x5 inches. Has 2 burners, and is strongly made of the finest sheet steel, black enamel, nickel trimmed. Equipped with extension cord and guaranteed.

Similar Stove, with but one burner, $3.50 value, at the lowest price yet **$1.75**

$10 to $12
Wrought Iron
Bridge and Junior Floor Lamp Bases
Complete at
$2.95



These Bases are all wired complete. Very attractive, of rope tubing, with vedrio onyx center-break or ornamental wrought iron design.

Incandescent Supply Co
Largest and Most Complete Display in the City
Don't Forget Our New Location
1121-23 Locust St.

GArfield	Business Hours	Mail and Phone
3510		
3511	8 A. M.	Orders
3512	to 5:30 P. M.	Filled

UTILITIES HAD SECRET PACT WITH STATE COMMISSION

Continued from Page Four.

Chamber of Commerce took a referendum of its 30,000 members, and they voted about 12 to 1 in favor of retaining the commission. The other organizations got out matter—or maybe it is better stated that we prepared matter and this was adopted.

"Of course, in addition to whatever distribution they gave such matter we made a very intensive distribution to a very extensive mailing list, including Mayors, members of councils, city and State officials, business men, etc. The Illinois Chamber of Commerce also held an open forum on the subject at the State Capitol, both sides being invited to present views. No utility men appeared before that forum. Those who did appear included engineers, investment bankers and business men who presented the public viewpoint rather than a prejudiced viewpoint such as might come from the utility man or which might be branded as 'utility.' Of course, in the news bulletin we printed the news as it happened, and which is our privilege, but neither the committe nor any utility association took a definite stand in the matter."

The Inside in the Legislature.

Despite this agitation, the work of the 1923 Legislature was apparently satisfactory to the utility interests. Writing to Proctor at Joplin, Sheridan gave the "inside" of the Assembly. This letter, dated March 29, 1923, said: "The committee held an informal meeting today with but three members present. Mr. John C. Hall, legislative agent of the Missouri Association of Public Utilities, gave us the inside of public utility matters during the recent assembly.

"Mr. Hall has a high opinion of Mr. Roney, says that as chairman of the judiciary committee he kept a great many bills affecting the Public Service Commission in their proper place, but, at the last moment, was obliged to declare himself on the question of appropriation for the commission.

"The St. Louis papers quoted Mr. Roney as saying that he was voting for the appropriation under protest and that he warned the Public Service Commission that they better devote the next two years to protecting the public rather than protecting the utilities in paying dividends upon watered stock.

Mr. Hall believes that Mr. Roney was impelled to this action by political conditions in his county.

"Mr. Hall further reports that the farm bloc saved the day. The appropriation made for the commission was $321,000—$3000 more than requested but $125,000 of this must come as fees from companies. So far, $50,000 has been high work for these fees."

A Rebuke Answered.

There is a general hiatus in the exhibits for the next 12 months, but there are indications that the aid was not being kept as quiet as some of the utility operators desired. The exhibits indicate, however, that Proctor had made some sort of report in which he referred to the assistance given the commission. This brought a rebuke from E. D. Bell, general manager of the Illinois Power and Light Co. of St. Louis. Bell wrote Sheridan: "We are not supporting the Public Service Commission and do not want to take the attitude of supporting any commission."

Sheridan was not the sort of man to take such a rebuke in silence. He wrote to Bell: "Concerning your criticism of :support of the Public Service Commission,' may I say that it is my recollection that the policy of the committee in this regard was implied and understood rather than publicly announced and practiced. (You understand, of course, that the letter was sent only to companies subscribing to the committee). We have been very careful of this respect lest our position be misunderstood."

"Beneficent Publicity."

But the work went on. As late as March 28, 1925, Sheridan wroth to Herman Spoehrer of the Union Electric Light and Power Co.:

"Concerning relations between the Missouri Committee on Public Utility Information and the State Public Service Commission, I am attaching certain correspondence with the chairman of the commission, Hon. Thomas J. Brown.

"About Jan. 15, I found the 1923-24 report of the P. S. C. floating around the State capitol. I suggested two important pieces of publicity to Mr. Brown. I drew up a draft of No. 1 for his assistance. The commission used this draft in whole.

"I also secured the services of the secretary of hte Missouri Press Association to distribute any publicity the commission might desire to distribute to the newspapers.

"The attached story, No. 2, about the work done by the commission with the steam railroads was suggested to Chairman Brown by me by letter of Jan. 21, 1925.

"The beneficent publicity received by the commission on these instances was originated in the Missouri Committee on Public Utility Information. The chairman was kind enough to thank me for what I had done in this relation. I visited his office at Jefferson City."

205 Births, 244 Deaths Last Week.

There were 205 births and 244 deaths reported in St. Louis last week. Seventy-two persons died of organic heart trouble, 27 of cancer, 24 of Bright's disease, 12 of pneumonia, 9 of diseases of the arteries and 7 of apoplexy. There were 3 suicides, 3 homicides and 2 accidental deaths.

Scruggs-Vandervoort-Barney

Hours of Business: Daily 8:30 to 5:00—Closed Saturday — *Olive and Locust, From Ninth to Tenth*

CONTINUING THE JULY FURNITURE CLEARANCE

Limited Quantities—Greatly Reduced

Auto Seat Covers
$4.95

Equip your car with these durable and good-looking Covers and enjoy their coolness and clean feeling. Green or gray striped fabrics, to fit Ford, Chevrolet, or Star Coupes.

Coaches, $9.95
Sedans, $10.95

Large Model Cars priced in proportion.

Covers for cars of any make can be had within three days on order.

Wedge Cushions
98c

Covered in black leatherette, tufted. Finished with white piping.

Matting Seat Covers
79c

Practical clothes protectors that can be easily sponged clean. Very cool.

Others in Larger Sizes, $1.25 to $3.25

Curtain and Drapery Shop—Fourth Floor.



2-PC. LIVING-ROOM SUITE, consisting of sofa and club chair, upholstered in attractive Jacquard velour with damask on reverse side of cushions. Regularly $139.00 for **$75.00**



3-PC. BEDROOM SUITE, consisting of 48-inch dresser, chifforobe and full size poster bed. Walnut veneers and hardwood. Regularly $185.00 for **$95.00**

8-Pc. Dining-Room Suite, consisting of 66-inch buffet, table, five side chairs and armchair. Seats of tapestry. Walnut veneers on hardwood. Regularly $175.00 for **$115.00**

3-Pc. Bedroom Suite, consisting of vanity, chest of drawers and bed. Walnut veneers and hardwood. Nicely finished. Regularly $174.00 for **$65.00**

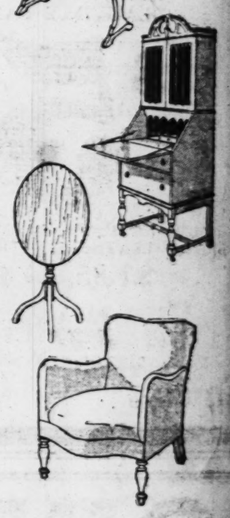
End Tables with book trough, in three colors. Illustrated. Regularly $6.50 for **$3.95**



Tilt-Top Table, oval top measuring 28x14 inches. Regularly $14.75 for **$8.75**

Coxwell Chair in choice of tapestry or mohair covering. Regularly $55.00 for **$39.75**

Overstuffed Boudoir Chair in various coverings, cretonnes and damasks. Regularly $18.75 for **$12.50**



Overstuffed Chairs in mohair, tapestry and damask, of excellent quality. Regularly $24.50 for **$15.75**

Telephone Sets, decorated in red or green. Complete with bench to match. Regularly $18.75 for **$13.75**

Secretary or hardwood with walnut veneers, two drawers in base with roomy writing desk. Regularly $60.00 for **$45.00**

Furniture Shop—Fifth Floor.



Beginning Monday—In the Glassware Shop

Sale of 1000 Dozen Stemware

Rose and Green Sparkling Crystal **25c** *Each*

Goblets — Tall Sherbets — Low-Foot Sherbets
12-Ounce Iced Teas — 10-Ounce Luncheon Tumblers
Cocktails — Wine Glasses
3-Ounce Oyster Cocktails — 5-Ounce Orange Juices

In this sale are no seconds—no imperfect pieces. All beautiful, new, clearest crystal in the charming combination of rose-colored bowl with emerald foot. Complete assortment of pieces, enabling you to select your Stemware in any number, any size, any style to suit your requirements. All at the one low price—25c each!

No C. O. D. Orders. No Exchanges. No Phone Orders.

Glassware Shop—Fourth Floor.



9x12 Wilton Rugs, $89.50

In a Special Selling

This is the month when these Rugs, however desirable in color and design, are disposed of because we cannot reorder from the mills to complete our stock in these patterns. Therefore we offer this low price.

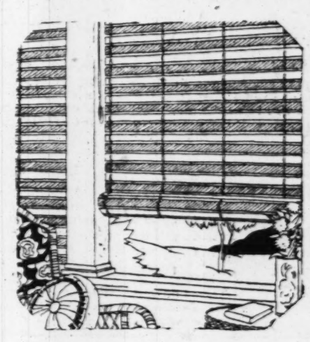
Many kinds of high-grade Wiltons are included in this group—every Rug of excellent quality, many selling as high as $125. Choose now and save many dollars.

Fine Worsted Wilton
27x54-In.—Regularly $13, at
$8.75
Pleasing colors and designs in Rugs of good quality.

Rug Shop—Fourth Floor.

Koolite Shades for Comfort

When the Porch Is the Living Room



These attractive Porch Shades filter sunlight and breezes through adjustable panels of tan and walnut or gray and green. Complete with all equipment for hanging, in a good assortment of sizes. 3.3 to 12 feet wide by 6.8 feet long.

$2.65 to $12.25

Aerolux Shades

In walnut or green, solid colors. 3.3 to 12 feet wide by 7.6 feet long.

$2.90 to $13.40

Awnings
$1.95

3 Feet Wide With Extra 45-Inch Drop

Good quality of duck with painted stripes in the attractive combination of green, orange on white. Scalloped, mounted on adjustable iron frames.

Other Sizes, 30 to 48 Inches, $1.79 to $2.25

Verticolor Shades

Tan and brown or new rust color and green, with vertical stripes, 3.3 to 12 feet wide by 7.6 feet long ..... $3.10 to $14.40



At $2.95—Extra heavy duck with broad stripes of green on tan or orange. Scalloped and fringed. Extra size, 45-inch drop, never before offered at this price.

Curtain and Drapery Shop—Fourth Floor.

Old Time Coverlets
$4.50

Bed Spreads in early American designs of "Whig Rose," "Pine Bloom," "Governor's Garden" and other quaint old-fashioned patterns reproduced in fine cotton, in rose, blue, green, gold or brown.

Summer Quilts
$4.95

"Crazy Quilt" and patchwork patterns, in washable colors, very closely quilted, and filled with fine cotton. Size 80 by 90 inches.

The Advance Sale of Blankets offers a limited number for immediate delivery. Can be ordered for September delivery and charged then. Full size, all colors. Regularly $15.00 pair, for **$10.00**

Blanket Shop—Fourth Floor.

LOVE LETTER WRITER PAROLED

Man Sentenced April 27 for Year Is Sufferer From Tuberculosis.

George King, 43 years old, a laborer of 5314 Greer avenue, who was sentenced April 27 to a year in jail and fined $1000 by Justice of the Peace Chase at Ferguson for disturbing the peace of a young

ECZEMA—BURNS—CHIGGERS

Blisters, Wind and Fire Burns cooled and healed. Baby Chafe, Blackheads, Mosquito Bites, Poison Ivy cured and prevented. Pimples, Shingles, Itchy Piles, Tired Swollen Feet. Poslam and Skin-Ease give instant relief. Never fails. A clean, healing liquid. Any drug store, 60c; or send $2.05 money order for regular 3-bottle Poslam package. Peoples Medicine Co., 722 Chestnut, St. Louis, Mo.

YOUR NATURAL GUMS
Crowns, Plates and Bridge Work at Reasonable Prices
Examination Free
DR. E. W. SCHRIEVER
720 OLIVE STREET Take Elevator
Hours: Daily, 9:00 to 6:00

Walk-Over
SUMMER-WEIGHT-
INCLUDING ALL LIGHT COL
DEAUVILLE SA
$5
TWO OTHER LOTS—PR INCLUDING BLACK PATE BROWN LEATHERS. ST
$7.85 and
Walk-Over
SHOES-FOR-W
612 Olive

LOFT BROS.
The Old Reliable Credit Jewelers
717 OLIVE
DIAMOND IMPORTERS SELLING DI
DIAMONDS
CASH OR C
Beautiful J for Your V
Wear a Loftis Diamond Ring on y Loftis Charge Account and have th finest jewelry on the most liberal te
No Money Down—



"Maeda" Blue white Diamond, Solid 18-k white gold $100
"Ade-line" Solid 18-k white gold, blue white Diamond $137.50
$2.50 a Week
$3.50 a W
Handsome Aquamarine Ring
One blue white Diamond and four beautiful aquamarines are set in this good looking solid 14-k white gold mounting $35
$1.00 a Week



See Our Store Windows
Expert watch repairing. Wedding rings. Write for catalog 905. Phone MAin 0546
OPEN DAILY TILL 6:30 P. M.

LOVE LETTER WRITER PAROLED

Miss Sentenced April 27 for Year Is Sufferer From Tuberculosis.

George King, 43 years old, a laborer of 5314 Greer avenue, who was sentenced April 27 to a year in jail and fined $1000 by Justice of the Peace Chase at Ferguson for disturbing the peace of a young girl by writing her a love letter, was paroled yesterday.

King, a sufferer from tuberculosis, apparently in advanced stages, was carried into the courtroom by two prisoners confined with him in the Clayton jail. He was so weak he could not stand and was paroled to his sister, Mrs. Bessie Hobart of 3828 Council Grove avenue.

Western Union Boys to Camp.

Forty messengers of the Western Union Telegraph Co. left yesterday by motor bus to spend the week end at Camp Taconic, the Y. M. C. A. camp for working boys.

ECZEMA—BURNS—CHIGGERS

Blisters, Wind and Fire Burns cooled and healed. Baby Chafe, Blackheads, Mosquito Bites, Poison Ivy cured and prevented. Pimples, Shingles, Itchy Piles, Tired Swollen Feet. Post's Skin-Ease gives instant relief. Never fails. A clean, healing liquid. Any drug store, 60c; or send $2.05 money order for regular 3-bottle Post package. Postum Cereal Co., 722 Chestnut, St. Louis, Mo.

YOUR NATURAL GUMS

Crowns, Plates and Bridge Work at Reasonable Prices

Examination Free

DR. E. W. SCHRIEVER

720 OLIVE STREET Take Elevator Hours: Daily, 9:00 to 6:00

If we can go.....

By the "way so" of our patrons, there's a night and day difference in the way we test eyes, in our prices and treatment. That's why most of our trade comes to us recommended.

GENUINE $15 KRYPTOKS Invisible ground two-vision Bifocals in spherical corrections ..... $7.50 Pr.

Frames, $1.50 to $5.00

40 Years Testing Eyes. Many Years in Charge of Jaccard's Optical Dept.

DR. TY ROLER 725 Pine St. Near 8th

REED EXPECTED TO GALVANIZE STATE CAMPAIGN

He Is Likely Soon to Take Stump for Collet and Make Bitter Personal Fight Against Hay.

By CURTIS A. BETTS.

In the closing month of the Missouri Democratic primary campaign, plans have been laid for stirring up both the senatorial and gubernatorial contests to a pitch to arouse real interest.

Under the leadership of Senator Reed, the campaign of James A. Collet of Salisbury for the Senatorial nomination, which has dragged along uninterestingly awaiting Reed's return from the Houston convention, is to be based upon the argument that the irreconcilable conflict of views on prohibition held by Charles M. Hay, Collett's opponent, and by Gov. Smith, the presidential nominee, call for Hay's defeat.

On the governorship, Francis M. Wilson's supporters are preparing to attempt to head off the extensive gains of State Senator McCawley reported in the rural sections of the State.

Hay, it is conceded by informed politicians, has a long lead over Collet, and the Collet organization has come to a realization that if its candidate is to have any chance at all, vigorous measures must be taken. Reed, retiring from the Senate, is free to put the pep into the Collet campaign and is preparing to do it. Whether a statement of his plans will come from the Senator within the next few days is problematical, but whether he issues a statement, it is virtually certain he will be on the stump for Collet within 10 days.

Hay's pledge of support to Gov. Smith notwithstanding Smith's advocacy of modification of the eighteenth amendment, taken in consideration with his prominence as the leader of the dry forces of the State for the last 15 years, will be seized upon by the Collet organization as his vulnerable point of attack.

They will argue that it would be foolhardy to nominate for the Senate a candidate openly antagonistic to the nominee for the Presidency on the subject of prohibition, and who is committed to opposition to him on a big public issue.

Collet Takes Smith's View.

Collet's views on prohibition coincides with those of Gov. Smith, while Hay's position has been substantially that taken by Reed in the speeches delivered in his two months' campaign preceding the Houston convention. Reed said that prohibition and all questions on which there was a division within the party should be kept out of the campaign. Hay has argued that prohibition is a settled question and that there was no reason why it should be a campaign issue.

Reed, however, through a restatement of his prohibition views, has placed himself in a position to campaign against Hay on this question. In his latest expression, Reed said that Smith's telegram to the Houston convention had brought prohibition sharply to the front as an issue, and he now holds that under the existing conditions, there is no course other than to support Smith's stand for modification.

It was probably not easy for Reed to reach the decision to get actively into the Collet campaign because of the likelihood that his activity there would have a direct bearing on the Wilson-McCawley race for the nomination for Governor.

Likely to Help McCawley.

Reed's close political associates are supporters of Wilson, and there is little doubt that a Reed fight against Hay will cause many of Hay's supporters who have been favoring Wilson, to turn to McCawley because of their resentment at Reed's participation in the senatorial fight.

This gubernatorial fight is an involved affair, and while most of the supporters of Reed and Collet are lined up with Wilson, many of them are not at all enthusiastic, because of an evasive rumor which has gone about the State that there is some sort of agreement between the Hay and Wilson leaders. Some of those most active in the Collet organization hold to the theory that while neither Hay nor Wilson may have aided the circulation of the report personally, they have not repudiated it publicly, and that its effect has been injurious to Collet's candidacy.

There is little doubt that within the last month there has been a marked change in the Wilson-McCawley race. Wilson started in as the Pendergast organization candidate of Kansas City, a position which drew to him very generally the support of the Democratic County organizations over the State. McCawley, with very little organization support, has been campaigning the State, delivering from three to six speeches a day.

A little more than a month ago Wilson underwent an operation for stomach ulcer and will not be active before the primary.

While Wilson's illness possibly has aroused some sympathy for him and an understanding of a reason for his failure to campaign actively, it has raised also a doubt of the advisability of nominating a candidate not in robust health, the practical politicians looking to the possibility that a candidate capable of meeting the requirements of a strenuous general election campaign will be needed.

As a consequence recent reports have been that McCawley has been closing the gap, and that the contest is looked upon as close, with the odds, if any, not unfavorable to McCawley.

In the present situation the gubernatorial nomination is anybody's, and the Senatorial nomination depends upon whether Reed and Collet are able to break down the big advantage Hay now has. The illness of Wilson will prevent personalities from getting into the governorship contest, but there is nothing to keep them out of the Senate scrap, and anybody who knows the campaigning resourcefulness of Reed and Hay does not doubt it will develop into a personal fight of intense bitterness.

Writ Against Kansas City Dog Race

By the Associated Press.

LEXINGTON, Mo., July 7.—A temporary injunction against the Missouri Kennel Club, operating the dog race track in North Kansas City, was granted here late today by Judge Robert M. Reynolds

ADVERTISEMENT

LIQUOR or DRUG HABIT CURED FOREVER OR NO PAY.

Full treatment sent on trial. Can be given secretly in privacy of home. Guaranteed to banish forever all desire for whiskey, gin, wine, home brew, moonshine, opium, morphine, heroin, paregoric and, laudanum. Costs $2.00 if cures, nothing if fails. Save him from poison. STANDARD LABORATORIES, Sta. N-79 Baltimore, Md.

Walk-Over SUMMER-WEIGHT-CLEARANCE

INCLUDING ALL LIGHT COLORS & DEAUVILLE SANDALS

$5.00

TWO OTHER LOTS—PRICED SPECIAL—INCLUDING BLACK PATENT, CALFS AND BROWN LEATHERS. STRAPS AND TIES.

$7.85 and $8.85

Walk-Over SHOES-FOR-WOMEN

612 Olive 601 N. Grand

LOFTIS BROS. & CO. EST'D 1858

The Old Reliable Credit Jewelers—*Largest in the World*

717 OLIVE STREET

DIAMOND IMPORTERS SELLING DIRECT TO THE PUBLIC

DIAMONDS WATCHES

Genuine Diamonds Guaranteed

CASH OR CREDIT

Beautiful Jewelry for Your Vacation

Wear a Loftis Diamond Ring on your vacation trip. Open a Loftis Charge Account and have the pleasure of owning the finest jewelry on the most liberal terms.

No Money Down—Terms to Suit



$2.50 a Week $3.50 a Week $1.00 a Week

Handsome Aquamarine Ring



One blue white Diamond and four beautiful aquamarines are set in this good-looking, solid 14-k white gold mounting $35

$1.00 a Week



Lady's Wrist Watch

Rectangular Wrist Watch, solid 18-k white gold case of extra strength; 17 jewels. Special value $27.50

$1.00 a Week

Many other styles at $10.65, $15, $18.75, $22.50, $25, $27.50 and up.

Diamond-Set Wrist Watches at All Prices Up to $2000.



THE NEW ELGIN "LEGIONNAIRE"

Very latest Elgin strap watch. Cased and timed at the factory. Comes in a variety of styles, from

$19 to $27.50 $1.00 a Week

See Our Store Windows for Special Bargains

Expert watch repairing. Wedding rings modernized. Lowest prices. Call or write for catalog 905. Phone MAin 0546 or 0547 and salesman will call.

OPEN DAILY TILL 6:30 P. M.; SATURDAYS TILL 9:30

OPEN NIGHTS UNTIL 9 — Welch & Co. 1105-7-9 Olive St. — OPEN NIGHTS UNTIL 9

SAVE 50¢ ON THE DOLLAR! CRASH!



The Lindell Furniture Co. WAS IN BANKRUPT! CONDITION

BUY NOW!—FOR YEARS TO COME!

FREE! FLOOR LAMP

Choice of beautiful Bridge or Junior Floor Lamp complete with attractive silk shade absolutely FREE with a purchase of $25.00 or more!

MONDAY—The Bargain Day of Days—What a gala day of savings opportunity—This store will be the scene of most spirited, most enthusiastic buying activity the Sale has so far enjoyed. We've made elaborate preparations to accommodate the record-breaking throngs Monday. By all means COME!!—You'll see bargains that will thrill you—values so astounding as to arouse your utmost enthusiasm. It will pay you to supply your furniture requirements far into the future, for remember YOU ACTUALLY SAVE 50c OR MORE ON THE DOLLAR!!!

OPEN EVERY NIGHT UNTIL 9 O'CLOCK

— $5 — DOWN

On any Living-Room Suite, Bedroom Suite, Dining-Room Suite, or Breakfast Suite in the entire store—Sensational price cuts—"REAL BARGAINS."

Living Room

$5 DOWN AND A BEAUTIFUL FLOOR LAMP FREE!

$116 3-pc. "Heywood-Wakefield" decorated Living-Room Suites, mohair or linen upholstering. Priced at ½ off $56.95

$139 2-pc. overstuffed Living-Room Suites, choice of covering, priced at a big saving—just $84.00

$185 overstuffed Bed-Davenport Suites, with wing chair or club chair. Sensationally reduced in price to..... $98.35

$207 overstuffed coil spring Bed-Davenport Suites, beautiful upholstery, finest construction. A Suite you'll be proud to own $114.25

$218 3-pc. all "pure silky mohair" Living-Room Suites, "beautiful" reverse loose cushions. A bargain $124.85

Breakfast Sets

$5 DOWN AND A BEAUTIFUL FLOOR LAMP FREE!

$21 Breakfast Suites, durably constructed, beautiful enamel finishes. Save 50c on the dollar..... $12.79

$52 Solid oak Breakfast Sets, attractive assortment, lacquered finishes. ½ priced at just..... $25.65

$75 Newest design equalizer Breakfast Suites, wonderful workmanship. Prices slashed to ½..... $39.45

KITCHEN CABINETS

$60.00 Frosted tan LANDAU Kitchen Cabinets. While they last..... $29.65

$50 Solid Oak Porcelain-Top Kitchen Cabinets; complete with all labor-saving devices $26.89

Specials!

ONE HOUR ONLY!

Between the Hours of 8:30 and 9:30 a. m. and 6:30 and 7:30 p. m.

Artistic—Strongly Built CARD TABLES $1.18

Only 45 of these splendid moire finished top, Chinese red and jade green lacquer finished Folding Card Tables; not the usual cheap table, but an actual $4.25 value. A bargain demonstration that will bring the crowds. Only One Hour. Special one to a customer.

$4.00 Value Bridge Floor Lamps 95c

Beautiful silk shade, sturdy gold polychrome metal stand. Another bargain that is a bargain. Only One 1-Hour Special to a Customer

8:30 O'Clock "SPECIALS" WHILE THEY LAST

20—$3.95 value; beautifully decorated lacquer oval top End Tables, go at 95c

14—32-piece Dinner Sets—beautifully decorated; sub-standards, ... $1.65

$7.25 value 95c

25—Louis XIV Footstools. Regular $2.45 value $1.95

15—Double Pedestal design decorated lacquer Magazine Racks; $1.95

$8.50 value 95c

25—$4.00 value heavy plate glass Console Mirrors 95c

"Only" 1 Special to a Customer

Bedroom Suites

$5 DOWN AND A BEAUTIFUL FLOOR LAMP FREE

$114 value 4-pc. Bedroom Suites, walnut finish over select cabinet hardwoods. Real bargains $58.45

$118 4-pc. Bedroom Suites, "Beautiful" period design. A marvelous opportunity. Read! Realize! Act!..... $63.39

$135 All "genuine walnut" surface—newest design 4-pc. Bedroom Suite. A rare value at..... $74.75

$215 beautifully decorated 4-pc. Bedroom Suites with roomy chifforobe and "newest" French vanity dresser $118.95

$250 50-in. dresser Bedroom Suites, each piece large in proportion. New semi-poster bed, genuine walnut surfaces.. $147.25

Dining Room

$5 DOWN AND A BEAUTIFUL FLOOR LAMP FREE

$124 8-pc. Dining-Room Suites, very latest beautiful overlay design. Richly finished, expert construction..... $75.95

$189 8-pc. Dining-Room Suites, all genuine walnut surfaces. Priced so low as to cause a sensation in St. Louis, at.. $97.89

$300 9-pc. Dining-Room Suites, solid walnut post and rails, all pure mohair seats—inspect this value $148.00

$360 10-pc. Spanish Dining-Room Suite. Don't fail to see these beautiful values, a tribute to master craftsmen... $172.00

$367 finest constructed 9-pc. Dining-Room Suites, trimmed with beautiful imported inlays $177.50

$12.50 Value Mattresses

One lot of regular $12.50 all-cotton Mattresses, wonderful bargains; while they last; sale price $6.19

$8 Value Bed Springs

Sensational sale of one lot of regular $8.00 all-steel Bed Springs go Monday at $3.20

GAS RANGES! $2 to $9 Down

DELIVERS ANY OF THESE GAS RANGE BARGAINS

$46.10 All-White Porcelain Gas Ranges, go at $23.95

$50.00 Cabinet Gas Ranges, side oven, white porcelain trimmed, $24.75

$125.00 "BUCKS" famous all-porcelain Gas Ranges $56.85

$175.00 "BUCKS" all-porcelain Gas Ranges, with regulator $87.00

$130 Roesch heaviest all-porcelain Gas Ranges, cabinet base ... $59.00

$162.00 Porcelain Combination Coal and Gas Ranges $69.75

RADIOS AT GIVE-AWAY PRICES!

$110 "Naturelle' Six-Tube Electrified Radio Complete—a value that cannot be duplicated in St. Louis at ½ $53.25

$100 Freshman Radio in beautiful cabinet at less than ½..... $46.00

$85.00 "RADIO MASTER" Radio with built-in speaker in cabinet. $34.65

$75 Freed-Eisemann Radio sacrificed at practically ⅓ price..... $28.79

$250 Freed-Eisemann All-Electric Radio In beautiful high-boy cabinet, priced at $118.95

RUG BARGAINS!

$23.00 9x12 Seamless Brussels Rugs, go at $12.79

$49.00 9x12 Wool Axminster Rugs, go at $23.50

$40.00 9x12 Seamless Wool Velvet Rugs, go at $28.65

$55.00 9x12 Wool Axminster Rugs, beautifully patterned, go at..... $26.45

$64.50 9x12 extra-heavy all-wool Axminster Rugs, go at..... $33.95

$48.00 9x12 seamless all-wool Axminster Rugs, go at..... $24.79

LINOLEUM!

$ 1.42 4-yd. Armstrong Cork Linoleums (sub-standards), per yard..... 66c

$ 2.25 Gold Seal Inlaid Linoleums, wide selection, go at, per yard..... $1.37

$11.00 9x12 Armstrong Felt-Base Linoleum Rugs (borderless), go at..... $3.46

$12.00 9x12 Felt-Base Rugs and small Rugs to match, go at..... $5.45

$15.25 9x12 "Certain-teed" Felt-Base Rugs, "nationally advertised"..... $6.79

SPRINGS! MATTRESSES!

$10.00 Bed Springs, while they last, $3.65

$11.95 Only two of these sample Coil Springs, at $5.70

$18.50 Bed Springs, while they last, $9.75

$12.75 Way-Sagless Springs, while they last $5.85

$15.75 50-lb. plain edge "Swan" Mattresses $7.25

$22.50 50-lb. all pure layer cotton felt Mattresses go at $11.39

$27.50 55-lb. layer felt 4-row side-stitch Lilly Mattresses $13.69

If you need a Mattress now is the time to buy! Many others. Bargains—Come! See!

DAY-BEDS! METAL BEDS!

$15.25 Cane panel Day-Beds go at $7.75

$24.00 Automatic Day-Beds, while they last $12.75

$19.75 Day-Beds, while they last, $11.55

$12.00 "SIMMONS" metal Beds $4.69

$18.00 "SIMMONS" metal Beds at $8.85

$30.00 Metal Bed, complete with spring $14.75

REED SUITES!

$30.00 3-Pc. Fiber Reed Suite $14.75

$47.50 Fiber Chaise Lounge, loose cushion.. $24.00

$35.00 Fiber Davenport $14.60

$84.00 3-Pc. Reed Suite, loose cushion $48.50

$110.00 3-Pc. Reed Bed Suite, loose cushion..... $54.65

$22 Value Refrigerators

Only a few of these splendid Refrigerators, regular $22 value, go in this phenomenal sale at $11.65

$40 to $55 Gas Ranges

One lot of porcelain-trimmed cabinet Gas Ranges, values up to $55, go at $22.79

Refrigerators $1 to $6 Down

DELIVERS ANY OF THESE REFRIGERATOR BARGAINS

$35.00 75-lb. 2-door ide-icer Refrigerators, go at $14.65

$39.75 Smooth construction "Airtight" Refrigerators, go at..... $23.69

$145.00 All-porcelain interior, 150-lb. ice capacity, Gibson Refrigerators; ready for electric refrigeration, at $54.49

$78.25 Automatic Refrigerators with water coolers, go at... $37.60

$150.00 "Automatic" Refrigerators with double porcelain cooler, $79.00

$110.00 All-White Porcelain in and out, go at $64.00

Open Every Night Till 9 P. M.

50 Miles Free Delivery!

TRADE YOUR OLD FURNITURE FOR "NEW"—LIBERAL ALLOWANCES

Welch & Co. 1105-1107-1109 OLIVE STREET

50 Miles Free Delivery!

THE EASIEST "CREDIT" TERMS IN ALL ST. LOUIS

See Our Store Windows

Expert watch repairing. Wedding rings modernized. Lowest prices. Call or write for catalog 905. Phone MAin 0546 or 0547 and salesman will call.

OPEN DAILY TILL 6:30 P. M.

...ey

...Locust, From Ninth to Tenth

...CARANCE

...ly Reduced

...g of 66-inch buffet, table, ...eats of ...lwood. $115.00

...vanity, chest of drawers $65.00



...r Comfort

...Living Room

...attractive Porch Shades filter ...t and breezes through adjust-...nels of tan and walnut or ...d green. Complete with all ...ent for hanging, in a good ...ent of sizes. 3.3 to 12 feet ...y 6.8 feet long.

...2.65 to $12.25

...Aerolux Shades

...aut or green, solid colors. 3.3 ...eet wide by 7.6 feet long.

...2.90 to $13.40

Verticolor Shades

...and brown or new rust color ...green, with vertical stripes, 3.3 ...2 feet wide by 7.6 feet .....$3.10 to $14.40



...rth Floor.

...Summer Quilts $4.95

...zy Quilt" and patchwork pat-..., in washable colors, very ...ly quilted, and filled with ...cotton. Size 80 by 90 inches.

...Advance Sale of Blankets ...rs a limited number for imme-...e delivery. Can be ordered for ...ember delivery and charged ... Full size, all colors. Regu-... $15.00 pair, for $10.00

...or.

PAINT

High-grade House Paint, $2.75 and $3.00 per gallon. High-grade Floor Paint, $2.75 per gallon. No. 2 House Paint, $1.75 and $1.45 per gallon. Waterproof Spar Varnish, $4.60 per gallon. Inside Coach and Floor Varnish, $2.50 to $2.50 gallon. Lead, $8.50 to $12.50 per 100 lbs. We have made paint since 1896. If you want quality and price see us. We deliver.

MECHANICS PAINT CO. 715 FRANKLIN AV. Phone, Central 4820

WONDER COAL

6" Lump $4.50
3x6 Cantaloupe Size $4.50
1½x3 Egg $4.00

Wonder Coal is from our deep mine in O'Fallon. We deliver direct with our own fleet of trucks. Large users tie up now for the winter.

C. A. Fuller Coal Co. GRand 6466

FREE DRUG SALE

FREE SALE—Buy One—Get One FREE

FREE 85c Am. Mineral Oil
Buy One for 85c—Get One FREE

15c, 25c Glycerine, U. S. P.	1 Free
15c, 25c, 50c Cascara Aromatic	1 Free
15c, 25c Glycerine, Rose Water	1 Free
25c, 45c Oil Wintergreen	1 Free
20c, 35c, 65c Chloroform Liniment	1 Free
35c Spirits Camphor	1 Free
35c Sweet Spirits Nitre	1 Free
25c, 45c Boric Acid Powder	1 Free
$1.50 Ovarine Tablets, 2 gr. (100)	1 Free
50c Parsons' Kidney Cure Caps.	1 Free
10c, 25c Doctor Headache Powders	1 Free
25c, 40c Tr. Iodine and Applicator	1 Free
50c Cod Liver Oil Caps., genuine	1 Free
$1 De Witt's Cod Liver Oil Pills	1 Free
25c, 50c O'Neill's Remedy	1 Free
25c Dr. Parsons' Sure Gets Corns	1 Free
15c Epsom Salts, lb., U. S. P.	1 Free
25c, 50c Red Devil Roach Powder	1 Free

—All Items in This Column Single Price—

Entire Sale for Mon. & Tuesday

$1.25 Pure Quinine, oz.	60c
39c Tooth Brush, guaranteed	19c
15c Sodium Flouride, ¼ lb., 3 for	19c
50c Insect Sprayers	29c
$1 Mountz Eczema Cure	50c
50c Talcum Powder, Keiffer's	25c
25c Schoenfeld's Tea, 18c; 3 for 45c	
35c Shaving Lotion, Keiffer's	19c
$1 Thermometer, household	59c
25c Tar Honey Cough Syrup, 2 for 25c	
75c Almond Cream, Keiffer's	19c
3 for 10c Dixie Gem Cigars, 5 for 10c	
$2.50 Ladies' Bulb Syringe	$1.49
30c Grove's Bromo, 18c; 2 for 35c	
$1.75 Hair Clippers, till gone	59c
$1.25 Bath Sprays, till gone	49c
69c Ladies' Dressing Combs	39c
75c Military Hair Brush	29c
35c Syringe Tubing	19c

FREE SALE—Buy One—Get One FREE

FREE! Gold-Plated Gillette
Razor With 35c Palmolive Shav. Cream

65c Aspirin Tablets, bottle 100	1 Free
25c Lazo's or Hinkle's Pills	1 Free
75c White Rose Perfume	1 Free
75c Honolulu Bouquet Perfume	1 Free
10c Menthol Inhalers	1 Free
25c Yard, 75c 5 Yards Gauze	1 Free
25c Woodbury's Soap	1 Free
20c Tr. Arnica, U. S. P.	1 Free
25c Germicide Soap, mild 1%	1 Free
50c Imported Bay Rum	1 Free
25c Chlorafine Tooth Paste	1 Free
$1.75 Syringe or Water Bottle	1 Free
50c Patho Tooth Paste	1 Free
25c Palmolive After-Shaving Talc	1 Free
75c Sage and Sulphur Hair Tonic	1 Free
$1.20 Wearwell Hair Brush	1 Free
50c Cold or Vanishing Cream	1 Free

KEIFFER DRUG CO., 610 N. Broadway at Washington

Exchange Store Reconditioned Furniture Bargains

Welch & Co.

2315 Olive Street ½ Block East of Jefferson Avenue.

One Lot of **Metal Beds** White enamel and walnut finishes. 95c and up

FREE! Dinner Set with any purchase of $15.00
Floor Lamp and Shade with Living Room
Pair Boudoir Lamps with Bedroom Suite

Choice of 1 Lot 9x12 **RUGS** All cleaned and in good condition; $5 to at $2.95



Easy Terms

Living Room

$153.00 3-pc. Overstuffed Davenette Suite; blue and taupe two-tone velour covering, cane sides $93.75
$185.00 beautiful 3-piece Overstuffed Living-Room Suite $91.85
$245.00 beautiful figured mohair seat and back 3-pc. Overstuffed Suite $241.50

Bedroom Suites

3-Pc. Bedroom Suite — dresser, chiffrobe and bed $44.50
$224.00 genuine Huguenot walnut over ply-wood, 4-pc.; bed, robe, large dresser or vanity and bench or chair or rocker $89.50
$395 4-Pc. Bedroom Suite, at $129.50

5-Pc. BREAKFAST SETS

$98.00 new blended solid oak "7"-piece Breakfast Suite $56.00
$59.50 Breakfast Sets $9.85
$42.50 Gray Oak Sets $19.85

Dining Suites

$147.50 9-Piece Period Design. A wonderful value $78.50
$132.50 9-Pc. Dining-Room Suite with 60-inch Buffet $69.75
$185 9-Pc. Dining Room $64.50



Easy Terms

2315 OLIVE ST.

Welch & Co.

Many Other Bargains OPEN Monday and Saturday NIGHTS

STOUT WOMEN

350 Dresses—The Prettiest We've Ever Shown

Lane Bryant's Better Fitting Sizes 40 to 56

Lane Bryant Basement SIXTH AND LOCUST



The Most Sensational DRESS Value We've Ever Offered at

2 for $15 or $7.95 each

Positive $16.50 Grades

For hot days—nothing excels the wonderful coolness of these fine quality Dresses—that fit perfectly and just wear and wear! Georgettes! Flat Crepes! Washable Crepes! Silk Prints! Gorgeous combinations, long and short sleeves. Only 350 of 'em—be here early for first choice!



LANE BRYANT'S **STOUT ARCH SHOES** **$5.95**



Sizes to 11

Comes in Brown and Gray Reptile and White Canvas.



Widths to EEE

Comes in Brown Reptile, Patent Kid and White Canvas, Black Kid.

Many Exclusive features—"Combination Last"—Snug heel fitting—reinforced arch MADE FOR WEAR—and every pair guaranteed to give complete comfort and satisfaction.

TRUCK, SWERVING TO MISS, UPSETS AND KILLS CHILD

Six-Year-Old Bernadine Voelpel, Policeman's Daughter, Crushed Under the Machine.



Bernadine Voelpel

Bernadine Voelpel, 6-year-old daughter of Patrolman Chester W. Voelpel, 3604A North Newstead avenue, was killed at noon yesterday by a light auto delivery truck at Lexington and Newstead avenues.

The child was crossing Newstead from east, when the truck came around the corner. Observing the child in his path, George Windecker, 21, 4320 Swan avenue, swerved sharply to avoid striking the child. The sharp turn caused the truck to turn over, pinioning the child as she started to run back to the sidewalk, crushing her and fracturing her skull.

Windecker, who was cut and bruised, said the accident was unavoidable, explaining that he was moving at a moderate rate west in Lexington and was turning north in Newstead when the child darted suddenly from the sidewalk directly in the path of the truck and so close it could not be stopped in time.

FRENCH AIR MISSION ENJOYED ST. LOUIS VISIT, LETTER SAYS

Appreciation for Courtesies Extended by Air Board Is Expressed.

Appreciation for the courtesies extended to the French Aeronautical Mission during their recent visit to St. Louis was expressed in a letter received by the Air Board of the Chamber of Commerce from W. P. McCracken, assistant secretary of commerce for aeronautics, yesterday. The letter says:

"Mr. Leighton W. Rogers of the Department of Commerce, who was in charge of the itinerary of the French Aeronautical Mission which recently completed its air tour of the United States, has told me of your reception at the Lambert Field to the French Aeronautical Mission. Various members of the mission spoke to me of their visit to St. Louis, and there seemed to be general regret that circumstances made it impossible for them to stay longer. They saw much to interest them at the airport and at the factories located nearby.

"Let me thank you for your courtesy in receiving them and for your part in making their visit to St. Louis the success that it was."

PORTER ATTACKED PASSENGER

By the Associated Press.

RITZVILLE, Wash., July 7.—Richard B. Ott, prosecutor of Adams county, said today that he would file charges against Ellis Williams, Pullman car porter, who confessed attempting an attack on white girl passenger on his train.

The specific chrges, Ott said, would depend on the nature of the injuries suffered by the 19-year-old victim, who is in a Spokane hospital. The girl told officers here that the porter attacked hed in the washroom of a Northern Pacific Pullman car, throwing a blanket over her head and choking her, that she fought him off and that he leaped from the train at Lind, Wash. In his confession, Ott said, Williams admitted the attack, stating that he approached the girl, that she repulsed him and that he choked her to prevent her from spreading the alarm.

WOMAN DIES OF RARE DISEASE

Mrs. Putnam Succumbs to Hemolytic Jaundice in East St. Louis.

Mrs. Janet Putnam, 36 years old, of 4014 Donovan avenue, East St. Louis, died at Christian Welfare Hospital in East St. Louis Friday night of hemolytic jaundice.

The disease which is caused by the failure of the agency producing red corpuscles in the blood to function, brings on an anemic condition. Physicians who attended Mrs. Putnam said hers was the second which has ever been called to their attention. Mrs. Putnam was taken ill last Sunday. Three blood transfusions were performed. She is survived by her husband, W. E. Putnam, an engineer for the East St. Louis Levee Board, and two sons.

Woman Killed in Collision.

Special to the Post-Dispatch.

MOUNT VERNON, Ill., July 7.—Mrs. Porter Dycus, 50 years old, was fatally hurt here late this afternoon when the automobile in which she and her son, Dr. William D ycus, were driving was struck by a car driven by Warren Pace, 28 years old. Mrs. Dycus died at the Mount Vernon Hospital an hour after the accident.

Activity of Gundlach Company.

John H. Gundlach & Co., through its president, Carl G. Stifel, reports the following sales: 1914-16-18-20 North Sarah, stores and filling station, for Louis Block to J. H. Elder; 4846 Labadie, flat, for Louis Miller to James Fagerty, and 5901 Scott, bungalow, for a client to Charles Bremen.

Store Hours: 8:30 A. M. to 5 P. M. Daily—Closed Saturday

FAMOUS-BARR CO.

OPERATED BY THE MAY DEPT. STORES CO.—STORES IN ST. LOUIS, LOS ANGELES, CLEVELAND, DENVER, AKRON AND BALTIMORE

BASEMENT ECONOMY STORE NEWS

WASH GOODS

DIMITIES · VOILES · NEW ORGANDIES · CHINTZES · PLISSE CREPES · RAYON CHIFFON VOILES

Wanted Fabrics for Summer Use Offered at Savings Truly Unusual

45c Printed Voiles 25c Yd.
Hard-twisted quality that is sheer and cool. In beautiful patterns on white or tinted grounds. 40 inches wide.

69c Organdie 39c Yd.
Permanent finish that washes perfectly. In gorgeous color-fast prints. 40 inches wide.

Printed Dimities 25c Yd.
Dainty corded Dimity in a variety of colorful tubfast prints. On white grounds. 36 in. wide.

$1.19 Imported ORGANDIES 66c Yd.
Sheer Swiss Organdie with crisp, permanent finish that withstands frequent laundering. In dainty printed patterns. 45 inches wide.

Rayon Chiffon Voiles
Seconds of $1 Grade, Yd. 69c
Light and airy as a Summer breeze. White and dark grounds sprinkled with polka dots. Fast colors. 36 in. wide.

Colored Voiles
Exceptional Quality, at, Yd. 19c
Hard-twisted Voile in dainty pastel shades for frocks, trimmings and Summer draperies. 40 inches wide.

White Organdie
Very Special at, Yard 39c
Sheer and crisp with permanent finish that survives many washings. Ideal for hot weather. 40 inches wide.

New Chintzes
2600 Yards Featured at, Yd. 15c
Dainty color-fast printed patterns on white or tinted grounds. Cut from the piece. 36 inches wide.

29c Plisse CREPE 18c Yd.
1700 yards of this cool 32-inch cotton Crepe which is ideal for Summer underwear as it requires no ironing. In white and dainty pastel shades.

81x99-Inch Pequot Sheets $1.58
18x39-Inch Bath Towels; seconds 15c
Auto Seat Covering, yard 25c
90x99-Inch Bed Sheets; stained $1.15
New Dress Gingham Remnants, yard ... 12½c

Basement Economy Store

$1.39 Bathing Caps



Specially Offered at.. **95c**

Choice of four popular colors, square or oval, with one or two catches. All durable and with waterproof linings. Ideal for week-ends.

Basement Economy Store

Women's Summer Shoes

Seconds of $4 to $6 Grades, at. **$2**



Oxfords, strap and step-in pumps and cut-outs; in desirable leathers and wanted Summer colors. Sizes 2½ to 9 in one style or another.

Basement Economy Store

$1.19 to $1.69 Summer Silks



Grouped for Special Selling, at, Yd.. **$1**

A midseason saving opportunity on the very fabrics most in demand right now. Choose from these:

Printed Georgettes . . . Taffeta . . . Printed Crepes . . . Printed Radiums . . . Foulards . . . Plain Radium . . . Tub Silk . . . Black Satin . . . Black Silk Crepes

Basement Economy Store

Women's New Silk Dresses

In Styles for Summer Wear, at..... **$5**



You will want two or three new Dresses when they are as reasonably priced and as varied in style as these. Tailored models, pleated and tucked—frilly effects for evening, sleeveless Dresses for sport. The materials are wash crepes, plain or printed, and dainty Georgettes, in plain and printed patterns.

Basement Economy Store

Fill Your Summer Needs at These Low Prices—MONDAY Only!

Special Underwear Sale! Featuring Men's Union Suits



79c to 88c Grades Offered at **48c**

Of fine pincheck white nainsook, with wide elastic back bands. Athletic knee length; also plain balbriggan styles. Sizes 36 to 44.

Women's Union Suits, 35c
Irregulars of 50c to 69c grades. These are lightweight, fine-ribbed cotton Suits, in shell or cuff knee styles. You will want to fill Summer needs at this low price. Regular or extra sizes. *3 for $1.*

Cool, Dainty Costume Slips
Special at **$2.65**
Lace trimmed, ruffled or tailored styles of splendid heavy crepe de chine or rayon and cotton mixed twill radiant. Wanted colors, black and white. 34 to 44.

Silk Lingerie
Special at **$1.73**
Teddies, Step-Ins, Bloomers and French Panties, fashioned of soft, lovely crepe de chine, tailored or lace trimmed. Sizes 34 to 44.

Women's Rayon Underwear
Irreg. $1 to $1.25 Grades **69c**
Bloomers with double gussets, or plain step-ins. Also broken sizes of vests and chemises.

Cotton Lingerie
95c to $1.29 Values, at **87c**
Gowns of crepe, voile and nainsook; slips of nainsook and klingknot cloth; chemises and step-ins of voile and nainsook. There are nicely trimmed, or tailored styles. In all the wanted shades. Sizes 34 to 44. Some extra sizes.

Basement Economy Store



Your Eagle

Are like a private investfully saved they provide of extra money. Each Eagle Stamps is redeema in cash or $2.50 in mercha

Three "Dif

Ac



12,00

WOME

Those Who Famous-Barr Import of T



Children's



Art Ne



Saturday

RR CO.

ND, DENVER, AKRON AND BALTIMORE

ORE NEWS

ODS

CHINTZES PLISSE CREPES RAYON CHIFFON VOILES

nted Dimities 25c Yd.

orded Dimity in a va- colorful tubfast prints. e grounds. 36 in. wide.

lie 9c perma- many weath-

29c Plisse CREPE

18c Yd.

1700 yards of this cool 32-inch cotton Crepe which is ideal for Summer underwear as it requires no ironing. In white and dainty pastel shades.

g, yard.....25c
heets; stained.....$1.15

Basement Economy Store

Summer Shoes

at $2

step-in pumps and leathers and wanted s 2½ to 9 in one

Economy Store

en's New Dresses

$5

two or three new are as reasonably in style as these. leated and tucked evening, sleeveless The materials are or printed, and in plain and print-

ement Economy Store

—MONDAY Only!

ar Sale! ion Suits at C

5c ight, yles. rice.

on r

c gus- Also and

ie c e and nsook che- voile are ilored anted Some

Store



We Give and Redeem Eagle Stamps—Few Restricted Articles Excepted

Store Hours: 8:30 A. M. to 5 P. M. Closed All Day Saturday

FAMOUS-BARR CO.

OPERATED BY THE MAY DEPT. STORES CO.—STORES IN ST. LOUIS, LOS ANGELES, CLEVELAND, DENVER, AKRON AND BALTIMORE

Your Eagle Stamps

Are like a private investment...If carefully saved they provide a regular source of extra money. Each filled booklet of Eagle Stamps is redeemable here for $2 in cash or $2.50 in merchandise.

Three "Different" Nightgowns

Achieve Summery Beauty in Three Different Ways



Each One Is Priced at..... $3.95

¶ Three different necklines—three different colors—three different ways of finishing, with hemstitching, picoting and embroidering—and adorned with three different beltings. See them—all three are sure to please.

Delicate shades of fine quality crepe de chine make these Nightgowns lovely additions to the most elaborate trousseau. They are ideal, too, as gifts.

Third Floor



Karess Vanity

Woodworth's Newest Creation—the "Karess" Double Vanity

$2.50

¶ A delicately figured case, double silverplated, makes this new Vanity very desirable. Filled with rouge and powder which you may choose in your favorite colors. Enclosed in a plush-lined box.

Main Floor

SPECIAL!

$2.98 Striped Georgette

For Washable Summer Frocks

$1.95

¶ For the frock with a Summery air—this 39-inch silk Georgette, with narrow woven stripes, will draw admiring glances. And the fact that it is washable makes it practical, as well.

Third Floor



The Summer Apparel Clearance Includes This Group of

DRESSES

$16.75 Value . . . Favored Fashions

$11

¶ Here are frocks to go gaily vacationing . . . adding their timely savings to the vacation budget! You'll like them . . . they're new, smart and youthful . . . utilizing splendid Georgettes, Romaines, crepe de chines and radium silks to fashion the chic lines and details of the mode. Prints and pastels . . . sports and afternoon styles . . . sizes 34 to 44.

Other Apparel in the Summer Clearance

DRESSES

Originally $27.50 to $35

$19.85

Styles you want . . . light shades, prints in dotted, floral and geometrical designs. Ideal vacation and all-Summer Frocks. Misses' and Women's Sections.

DRESSES

Originally $37.50 to $49.75

$26

Daytime and evening Frocks, fashioned of cool Summer silks and chiffons in pastel tones and gorgeous prints. 14 to 44.

$25 to $29.75 Cotton Velveteen Coats	$18.00
$25.00 to $39.75 Extra-Size Dresses	$19.00
$19.75 to $25.00 Silk Summer Frocks	$13.75
$12.75 Chiffon and Silk Frocks	$9.85
$29.75 to $39.75 Knitted Suits	$18.00
$29.50 to $49.50 Shagmoor Coats	Less ⅓
$49.50 to $150 Extra-Size Dresses	Less ½

Fourth Floor

12,000 PAIRS OF WOMEN'S SILK HOSE

Those Who Have Shared Similar Offerings at Famous-Barr Co. Will Better Realize the Economic Import of This One Which Begins Monday



¶ Part of a six-store purchase . . . every pair first quality! Values so unusual that most women will buy six or more pairs! No phone or mail orders accepted. Quantities of some kinds limited.

$1.00

4800 pairs of full-fashioned Hose including sheer chiffons with silk garter tops and light service weights with narrow lisle hems. All have lisle reinforced tops and soles.

$1.25

7200 pairs, including chiffons, light and medium service weight. With plain or picoted silk garter tops. Lisle reinforcements in tops and soles make for extra wear. Full fashioned for slender grace.

Choice of 30 Fashionable Colors

Nude
Grain
Sunset
Mirage
Gunmetal
Champagne
Gray Shades
White Jade
Misty Morn
Parchment
Evenglow
Tansan

—and Many Others.

Hosiery Section—Main Floor

Cool Wash Dresses



A Touch of Handwork . . . Their Claim to Charm

$5.95 *and* $6.95

¶ Dainty Frocks with the charm that only a touch of handwork can give. So attractive and so "washable" are these new Dresses that Summer will be all the more enjoyable for women and misses who have several. Practical enough for the home and smart enough for outdoors. Sizes 16 to 46.

Crisp linens . . . flowered voiles . . . organdie and pique. Youthful basque styles and straightlines.

Wash Dress Section—Third Floor

Imported China Sets

70 PIECES OF ATTRACTIVE WARE

Specially Priced at.... $29

¶ The hostess who delights in setting an impressive dinner table will be enthusiastic about this beautiful Set. Designed with all the delicate artistry with which the Japanese are rightly credited. Complete service for eight persons.

Charming border design and coin gold covered handles. Limited number of Sets.



Fifth Floor

Children's $3.50 to $4.25 Oxfords



Also Neat Strap Slippers for Dress or Play Time... $2.85

¶ Little feet will be sturdily, comfortably, tastefully and economically shod in these Summer Shoes. The Oxfords are of smoke and brown elk or all-brown leather. Strap Slippers are of patent or rose-blush leather. Sizes 8½ to 11.

Children's Shoe Section—Second Floor

Art Needlework Specials!

HAND-EMBROIDERED AND HANDMADE NEEDLEWORK MODELS

$1 to $70 Values

50c to $35



¶ Our discontinued **Needlework Models**, comprising about 500 pieces and representing the highest types of handwork and novel effects at savings of one-half.

Hook Rugs	*Aprons*	*Laundry Bags*	*Baby Pillows*
Novelties	*Luncheon Cloths*	*Pajamas*	*Card Table Covers*
Pillowcases	*Rompers*	*Nighties*	*Suede and Beaded*
Gowns	*Crib Covers*	*Quilts*	*Bags*
Boudoir Pillows	*Guest Towels*	*Vanities*	*Living-Room*
Tea Towels	*Hook Rugs*	*Spreads*	*Pillows*
Negligees	*Boudoir Pillows*		

Cross-Stitch Fireside Benches and Footstools
Infants', Children's and Women's Dresses

Third Floor

Save on Luggage

Buying smart Luggage at such decided savings as are presented here, increases the vacation budget.



$65 Wardrobe Trunks

Meyering Construction $39.50

These Trunks have five metal-bound drawers, keratol lining, shoe box, laundry bag, dust curtain and ironing board and holder. Five-ply construction.

$40 Wardrobe Trunks Special $25

Well-built trunks; 3-ply veneer body, with keratol lining. Equipped with dust curtain, 4 drawers and shoe box.

$22.50 Week-End Cases $13.75

Black or brown cowhide, with fancy linings. In the 20, 22 and 24-inch size. An exceptional value at this price.

Wardrobe Suitcases, $16.75

Ideal for European or touring travel; will carry 4 suits and accessories. 32x19x9-inch size.

Wardrobe Hatboxes, $9.75

Of dupont over a veneer body—will carry 4 to 8 dresses. New and smart.

Sixth Floor

Criss-Cross Curtains

With Ruffles and Tie-Backs—Complete, at

$2.45



¶ Light and airy as a bubble are these Curtains. Of sheer beige-tinted grenadine, with fluffy ruffles, they are made in the popular criss-cross style that admits the breeze, yet tempers the glare of Summer sun.

New Cretonnes, Yd. 39c

With designs that add gay splashes of color to rooms.

SPECIAL—

Shower Curtains

Colorfully Printed..... $3.35

To give a colorful note to the bathroom . . . hang one of these waterproof Shower Curtains of chintz, moire, frosty finish chintz and novelty effects in delightfully gay patterns that water will not affect. Size 72x72.

Fifth Floor

GLOBE GLOBE

"Before War Prices" Are Bringing Thousands to Our Gigantic 54th Annual

JULY CLEARANCE SALE

Sacrificing Thousands of SUITS

Men's $2.50 Tweed and Moleskin PANTS $1

Genuine Moleskin and Pencil-Stripe PANTS, Special $1.95

Men's fine-weave French Blue Serge Pants, Special at $3.90

Dress Shirts — Plain and fancy broadcloths, $1.25 values 79c

Men's and Boys' $1 Silk Lined Dress Caps 69c

Men's Balbriggan Shirts and Drawers, 50c values 25c



Regular $20 to $40 Values... $14.90 —AND— $19.90

100 PER-CENT ALL-WOOL BALTIMORE TAILORED GARMENTS

All Sizes Including Stouts

Collegiate and conservative styles—single and double breasted—Worsteds . . . Serges . . . Cassimeres . . . Tweeds . . . Cheviots, etc. All colors . . . including navy blues.

Also Finest Tropical Worsteds

Year-Around Cashmere SUITS $8.90

Men's $10 Beach Cloth SUITS $5.00



Boys' $6.00 4-Pc. Cassimere SUITS Long and Short Pants—Sale Price $3.95

Boys' $9 Fine Tweed and Cashmere 4-Pc. SUITS — Long and Short Pants. $5.95

—OVER 1000— Straw Hats $2.00 Values 89c

$1 Balbriggan and Nainsook ATHLETIC UNION SUITS 45c

Men's and Boys' Athletic Union Suits, 50c values; sale price 25c

Boys' WASH SUITS—Go at 37c

MEN'S SILKY MOHAIR SUITS $8.90 & $11.90

Men's genuine Lorraine Suits, Broken sizes $2.90

Boys' Wash Knickers 39c

Boys' Percale Blouses, sport and dress styles 29c

Heavy Canvas Gloves 6c

Leather-Palm Gloves 17c

Large-size Handkerchiefs, all colors 4c

Men's Work & Dress Socks 7c

Paris Garters & Suspenders 15c

Boys' Bathing Suits 39c

Men's Rayon Socks, plain and fancy 19c

MEN'S FLANNEL PANTS ..... $1.98 Double Eagle Stamps

Red Diamond WORK SHIRTS 69c

Good Chambray Work Shirts at 37c

Men's Extra Heavy Blue Overalls and Jumpers 79c

EAGLE STAMPS FREE PARKING

Globe M. LANDAU PRES. 8TH AND FRANKLIN

MEN'S WHITE DUCK PANTS ..... $1 MAIL ORDERS FILLED

The POST-DISPATCH Regularly prints MORE WANT ADS than ALL the other St. Louis newspapers COMBINED.

ESTATE OF $218,000 LEFT BY EDWARD BUDER, BANKER

Inventory Shows Officer of Mercantile Trust Co. Held 125 Shares of Its Stock.

The inventory of the estate of Edward Buder, vice president and treasurer of the Mercantile Trust Co., who died June 7, was filed in Probate Court yesterday. Total valuation of his property, as listed in the inventory, is given at $134,143, but as much of the corporation stock, which is carried at only par of $100 a share has a greater market value, the actual value of the estate, determined by present market quotations, is approximately $218,763.

Some of the stock holdings are 125 shares of Mercantile Trust Co., quoted on the market at $530 a share; 140 shares of United States Steel Corporation, quoted at $140, and 266 shares of Burroughs Adding Machine Co. no par common. The Burroughs stock is carried in the inventory at $1 for the entire lot, but has a market value of $95 a share. Other items listed consist of bonds totaling $35,600, cash amounting to $1800.35, life insurance $10,000, chattels appraised at $3590.50 and 734 acres of land in St. Charles County, Missouri, appraised at $6150.

After leaving $5000 to St. Louis Children's Hospital and $5000 to be added to a scholarship fund previously created by him at the Missouri College for Agriculture, Columbia, Mo., Mr. Buder bequeathed the residue of estate in equal parts to his sister, Miss Josephine Buder, and two brothers, Eugene and Rudolph F. Buder. The Mercantile Trust Co. was named as executor.

ADVERTISEMENT

Varicose Veins

Reduced by New Method

Varicose veins are reduced by Dr. Clason's Absorption treatment. You are not laid up or deprived of time from duties or pleasure. There are no scars or ill after effects. The method is painless and harmless. This is the record of thousands who have had veins reduced to avoid unsightly appearance or prevent the ill effects of poor circulation. Those already suffering from varicose symptoms, such as pains, cramps or inflamed veins, leg ulceration, leg rash or swelling, shall heal these first. We apply the Viscose Method to heal while you work, or will teach you its use at home.

To become familiar with these new methods call, if possible, or write for information. Explain your ailment. Office hours, 9 to 5 daily, Tuesday and Friday evening until 8 o'clock. Consultation and examination FREE.

Phone Chestnut 9417

P.-D. Viscose Ambulatorium

Suite 516, Central National Bank Bldg., 705 Olive St., St. Louis, Mo.

Travel and Resorts

—MISSOURI—

J. TILDEN ANDRES

JEROME, MO., (On the Gasconade)

In the Heart of the Ozarks

For Every Vacation Desire

24 Years of Service at This Location. Write, Wire or Phone for Literature.

VACATION TIME!

Table Rock Invites You

Good fishing, boating, bathing, swimming, hiking, horseback riding, good eats and plenty of them, comfortable cottages; in fact, everything to make your vacation the best yet. Bus meets train and also makes scheduled trips to and from the river. We are on the river, but in the hills. Good roads—Highways No. 66 to No. 63 to No. 28. Reservation only. Write for folder or go to the Post-Dispatch for it.

MRS. L. S. SHAFFNER, No. 5, Dixon, Mo.

Travel and Resorts

—MISSOURI—

Millaway's Half-a-Hill Resort, Inc., Jerome, Mo.



On the Gasconade River. Cottages with meals. Showers and Comfort Station. Chicken Dinners a Specialty. Fishing, bathing. Large cool dining room and dance floor. Write for reservations. Jerome, Mo., or St. Louis Office, 7246 Manchester Ave. HI-1686.

ARCADIA LODGE SUMMER RESORT

Lake Killarney's Most Beautiful Resort



Boating, bathing, fishing; all modern conveniences. Cabins. Excellent table. Write or phone for reservations. STEVE MUELLER, Arcadia, Mo., Box 5.

GARY'S RESORT

On the Gasconade



Come here for your vacation. The best of boating, fishing and bathing. Good food, plenty of fried chickens and country eggs. Reasonable rates. We meet the bus.

Write for Reservation.

MRS. F. K. GARY, Jerome, Mo.

Travel and Resorts

—MISSOURI—

BROOKSIDE BUNGALOWS ROCKAWAY BEACH

Largest resort on Lake Taneycomo in the Missouri Ozarks. Fishing, Boating, Bathing, Dancing, etc. Clean, Modern Housekeeping Cottages with shower bath, sleeping porches, electricity. Moderate prices. Write Harold A. Smith Box B Taneycomo, Mo. Excellent meals.

This Summer— Play at **Rockaway Beach**



On Beautiful Lake Taneycomo in the Ozarks. Carefree hours in one of two splendid, modern summer hotels (Hotel Taneycomo and Hotel Rockaway) or furnished housekeeping bungalows. Electricity. Shower baths. Excellent meals. No mosquitoes. Write for free folder to WALLACE MERRIAM. Pay. 147 Taneycomo, Mo.

Ozark Beauty Cabins



2½-hour drive from St. Louis on Meramec. ¾-mile river front. New furnished cottages for 4 to 6 people with boat, $12.25 per week. Milk, eggs, chickens and vegetables or excellent meals. An ideal family resort, quiet and exclusive. Good fishing, bathing, etc.

RUSSELL V. LARKIN, Bourbon, Mo. St. Louis Phone, GArfield 5233

Rogers Park Hotel

Sheridan Road at Pratt Boulevard Chicago

Spend your vacation at this beautiful hotel overlooking Lake Michigan, just one block from beautiful North Shore Park and bathing beach, close to golf links, places of amusement and points of interest. The ideal family hotel. Write for booklet.

TRAVEL and RESORTS





—ILLINOIS—



KEEP COOL and enjoy the Summer at the WEDGEWOOD HOTEL 6th Street and Woodlawn Avenue CHICAGO

Near Lake Michigan, Jackson Park, Public Golf Courses, Bathing Beaches, Riding Paths.

Prices $3 and $4 per day Special Weekly Rates

The Wedgewood Roof IS THE COOLEST SPOT IN CHICAGO

The Leland In Chicago

North Side Uptown Theater District

$2.50 per day and up

A beautiful new 200-room hotel. Bath and shower in every room. Near beaches and all transportation. Garage in connection — unrestricted parking — weekly rates.

Two Blocks From Route 42 4700 North to Leland Av.

"A Downtown Hotel in the Heart of Uptown"

—ILLINOIS—



In Chicago

On Lake Michigan

Spend Your Vacation at

Chicago's Most Fashionable Hotel

Here is the ultra in smart hotel accommodation. Single rooms, suites or complete housekeeping apartments. Every room an airy, beautiful outside room with furnishings and appointments in exquisite good taste. And dining rooms that are outstanding among Chicago's finest.

Delightful, cooling lake breezes! Surroundings that provide golf, tennis, bathing, boating, horseback riding!

Come to this palatial hotel this summer! Enjoy your vacation in carefree luxury. Literature with full information will be forwarded immediately on request.

Hotel Shoreland

Fifty-fifth Street at the Lake Chicago



10 minutes to the city center

The Lake and the Park system

—ILLINOIS—

Commonwealth Hotel

NOTED FOR SERVICE

CHICAGO, ILL.

PINE GROVE AT DIVERSEY

250 spacious, beautifully furnished outside rooms, each with private bath and shower. Direct view of Lincoln Park and lake. Boating, bathing and golf at your very door. Excellent transportation, only 15 minutes to loop by surface, bus or our private Pierce-Arrow coach. Single rooms, $3.50 up. Double rooms, $5.50 up. Special weekly, monthly rates.

Unsurpassed Dollar Dinner

Ample Parking Space. Garage in Connection.

—MICHIGAN—

THE MICHILLINDA PINES

On Lake Michigan, near White and Duck lakes. 200 ac. of woodland, cottages for guests. All meals serv. Nr. golf course. Mrs. J. B. Austin, Michillinda, Mich.

THE IDLEWILD

Whitehall, Michigan

Modern Summer Hotel and Sleeping Cottages, with running water. Perfect sanitary conditions. Central dining room. Three excellent golf courses within easy reach. Private tennis court. White Lake and Lake Michigan bathing. Address,

WALTER R. KEMP

WHITEHALL, MICH.

PETOSKEY MICHIGAN



Play is better than Medicine

Spend the Summer in Northern Michigan. Get the Greatest Benefit from

YOUR VACATION

Easily reached over five National and State Highways—U. S. 2, U. S. 23, U. S. 27, U. S. 31 and U S 131. The last two named highways converge at Petoskey. Through Pullman accommodations over Pennsylvania, Pere Marquette and M. C. Steamship service direct by Michigan Transit and by other lines to nearby points.

A region famous for its summer vacation facilities. Lakes and streams teeming with game fish. Sandy beaches with an irresistible lure for bathers. Eight golf courses and every manner of out-of-door recreation close at hand. Petoskey's smart retail shops and stores rival those of large cities. Asthma and hay fever are practically unknown in Petoskey. Write

Petoskey Chamber of Commerce Petoskey, Michigan, for Book.

—MICHIGAN—

GRAND HAVEN MICHIGAN

WHERE THREE GREAT WATERS MEET

Best organized resort system in the Middle West. Excellent beaches, boating, fishing, hotels, cottages, camping. Concrete roads or over water by boat or rail. Write

TRI-CITIES CHAMBER OF COMMERCE

Come to HIAWATHA LAND

Tired of the beaten paths? Tired of the same old places? Tired of going where everybody else goes? Want something new? Want fresh, uncrowded playgrounds? Here it is. Upper Michigan—The Playground of the United States. Deep woods—hundreds of small lakes and streams yet unfished—new highways, new golf courses just opened—and boulevard trails from anywhere to anywhere in here. Come to Hiawatha Land this summer.

Write at once for Particulars of Rail and Motor Routes and for Resort Information.

See today's Want Pages for Business For Sale offers.

—MISSOURI—

Spend Your Vacation in CHICAGO At the **HYDE PARK HOTEL**

If your happy vacation depends on these things — golf, swimming, lawn tennis, wonderful rooms, reasonable rates, near the Loop shopping district, two beautiful parks, and sincere hotel hospitality—then you should write us at once for rates and reservations.

Best transportation in City—10 minutes to Loop by Illinois Central.

Cafe Cafeteria and Garage

Hyde Park Hotel

Hyde Park Blvd. at Harper Av., Chicago, Ills.

COMO and fish for bass and crappie and other game fish in Lake Killarney; boats, log cabins with meals. Information, Wm. Schroeder, Arcadia, Mo.

SPRINGVALE INN

2 Miles from Arcadia, Mo., on Highway 21 Excellent Chicken Dinners. Cool. Modern Cottages and Dining Room. Every Convenience. Write for Reservations.

Amelia Talley, Prop., Arcadia, Mo.

BLACK RIVER LODGE

Formerly Hunt's Farm, Glover, Mo.

Electrically Lighted Cabins; Bathing, Boating and Fishing. Write for Reservations.

William Orth, Prop., Glover, Mo.

COLONIAL HOTEL

Springfield, Mo.

"The Gateway of the Ozarks"

Great, Modern, Fireproof Hotel, with famous Sansone Service at moderate rates.

CHARLES SANSONE, Pres.

ELDORADO SPRINGS

"Nature's Health Resort"

Famous Mineral Waters for Rheumatism, Kidney and Stomach troubles. Health and pleasure at El Dorado. New golf links, tennis, sanitary swimming pool, dancing, boating, good fishing, band concerts. Write CHAMBER OF COMMERCE, EL DORADO SPRINGS, MO.

Arcadia Mountain Resort

Lake Killarney's main pleasure and recreation grounds in the heart of the Arcadia Valley. Log cabins with meals, hot and cold shower baths, safe bathing beach, fishing, horseback riding; 88 miles from St. Louis; 65 miles concrete U. S. 61, balance hard road. Telephone service.

WM. SCHROEDER, Arcadia, Mo.

Nagogami Lodge

On Beautiful Gasconade.

RUSTIC COTTAGES, GOOD FISHING, BATHING, BOATING.

You Will Meet Delightful People at This Resort.

For Information, Address

CLAUDE HARVEY, Box 632, Rolla, Mo.

GASCONDY RESORT

In the heart of the Ozarks, 114 miles from St. Louis on the Rock Island Railroad. Fishing, bathing, boating and hiking. Fine meals and clean cottages. For reservations telephone Mr. Smith, GArfield 0507.

Write Gascondy Resort, Gascondy, Osage Co., Mo.

—MINNESOTA—

Vermilion Lodge



At outlet of Lake Vermilion. Hotel and cabin system, or cottages equipped for light housekeeping. Write

LLOYD R. SHIVELY, P. O. Tower, Minn.

THE DAHL HOUSE, Chisago City, Minn. 20 years Minnesota's Ideal Summer Resort. Hotel and Cottage System—American Plan. All that is best in sport, amusement, recreation, golf included. Modern in every detail. Thirty miles from Twin Cities. Folder on request.

CLEARWATER LAKE LODGE

On Clearwater Lake. The heart of the SUPERIOR NATIONAL FOREST. One mile from the Canadian border, 50 miles from GRAND MARIAS. Main Log Hotel and cabins. Appealing home cooking. Cabin housekeeping cottages. Comfortable, like housekeeping equipment, canoeing, hiking and boatlike excellent lake fishing. Write for land-locked salmon trout booklet.

CHAS. BOOSTROM, P. O. GRAND MARIAS, MINN.

—ILLINOIS—

CHICAGO HAYES HOTEL NORTH

THE WORLD'S GREATEST SUMMER RESORT

420 DIVERSEY PARKWAY AT LINCOLN PARK

Opposite famous Lincoln Park where you may enjoy golf, boating, tennis, riding and many other sports—only 12 minutes to "loop." Every room with bath.

Single ..... $2.50 to $3.00

Double ..... $3.50 to $4.00

NO HIGHER

JOHN HAYES FRANK HAYES

Write for booklet.

A Luxurious Hotel SHORE LAKE MICHIGAN

Sheridan Beach HOTEL CHICAGO



Private Bathing Beach. Playgrounds for Children. Hotel and Cottage Kitchenette Service. Bus and Elevated Service. Garage. Reasonable Rates. Write H. C. Knowles, 7301 Sheridan Road, Sheridan 7000.

AMERICA'S GREATEST SUMMER RESORT IS CHICAGO

The only place that offers Golf, Tennis, Swimming, Boating, wonderful Parks, and the convenience of the world's finest shops and stores. Come to the

COOPER CARLTON HOTEL FOR

Your vacation. Exclusive, yet only 10 minutes from Loop via I. C. R. R.

Clip This and Write for Booklet

COOPER CARLTON HOTEL

53 ST. & HYDE PARK BLVD. CHICAGO

VACATION NEAR LAKE MICHIGAN CHICAGO



Our new Hostelite Hotels are conveniently located away from the confusion and traffic congestion of the Loop District. Convenient to every summer recreation, cool, comfortable and homelike. You do not have to worry about parking your car if you stop. Stay final at popular prices.

Rates: $2 single, $3 double

WEEKLY $12 to $15 Single

$18 to $20 double

Write for booklet and reservation

SOUTH SIDE HOTELS: The SOUTHBY 6044 So. Park Ave. The NORWOOD 6400 Normal Ave. L. M. Wagenfeld, Manager

WEST SIDE HOTELS: The ALCAZAR 3007 Washington Blvd. GARFIELD ARMS 3800 Maypole Ave. Fordyce Hotels

FURNITURE·VALUES·WORTHY OF YOUR ATTENTION

Day-Bed

Cane Panel Ends and Cretonne Pad



$22.50 Value

This is a remarkably low price for this fine paneled end Day-Bed. Makes a full-size comfortable bed. Complete with deeply tufted cretonne pad $15.95

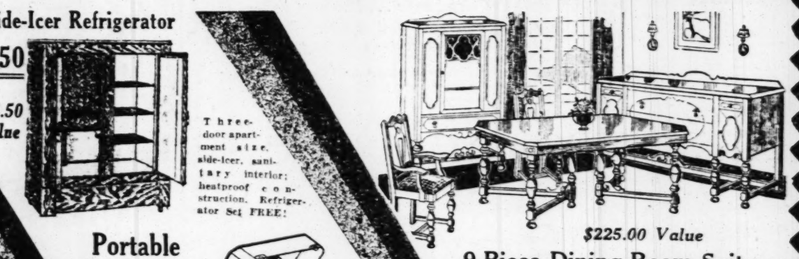
Pay Only $2 Monthly

Gibson Side-Icer Refrigerator

$15.50

$24.50 Value

Three-door apartment size, side-Icer, sanitary interior; heatproof construction. Refrigerator Set FREE!



$225.00 Value

9-Piece Dining-Room Suite

This lovely Suite includes large extension table, massive buffet, 5 side chairs and 1 host chair, with tapestry seats, and china closet. Beautiful walnut finish over hardwood. $139.50

Pay Only $6.00 Monthly

5-Piece Breakfast Set



$39.50 Value

5-piece Breakfast Set in beautiful lacquered finish. Consists of extension table with extra leaf compartment under table and four chairs to match. In Steel Gray, Frosted Tan and Other Attractive Colorings $29.75

Pay Only $3 Monthly

Portable Phonograph

$15.00 Value



Fine Tone $9.75

Radiola "18" All-Electric

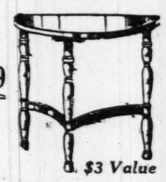
Without Tubes

$115.00



The all-electric Radiola 18 brings the news of world to your home. It is easy to operate, has one-dial control. Simply plug in your light socket and listen. Come in and hear it today!

END TABLE $1.59



$3 Value

Lawn Mower

$10 Value



$5.95

Enamel Gas Range

$44.00 Value



A fine cooker and economical on fuel is this beautiful finished enamel Gas Range. Tremendous bargain.

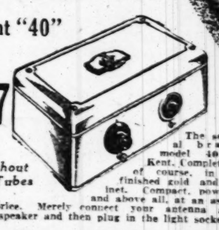
$24.50

Only $2 Monthly

Atwater Kent "40" Electric

$77

Without Tubes



The sensational brand-new model 40 Atwater Kent. Completely electric, of course, in handsomely finished gold and brown cabinet. Compact, powerful, durable and above all, at an astonishingly low price. Merely connect your antenna and ground and speaker and then plug in the light socket.

SPECIAL

$8.50 Value

$4.95



Small Rug to match given FREE

9x12 Felt-Base Rugs

In a variety of attractive patterns and designs. Suitable for use in almost any room. You cannot equal this value.

3-Piece Bed Outfit

$27.50 Value



This 3-piece Bed Outfit consists of a fine metal walnut finished bed, strong coil spring and deeply tufted felt mattress. A rare value.

$18.50

Pay Only $2.00 Monthly

3-Piece Living-Room Suite



$225.00 Value

Especially attractive is this 3-piece Living-Room Suite. The bed-davenport is easily convertible into a full-size comfortable bed with coil spring. Beautifully upholstered in soft, rich three-tone Jacquard velour of attractive patterns. Mahogany carved rail top and bottom makes it particularly handsome. $157.50

Pay Only $6.00 Monthly

4-Piece Bedroom Suite



$230 Value

This is a truly marvelous price for this beautiful Bedroom Suite, in antique walnut finish over hardwood. All pieces are large and spacious. Included are bow-end bed, large dresser, dainty vanity and commodious chiffonobe. You will be pleased with the sturdy workmanship and fine finish... $149.75

Pay Only $6.00 Monthly

OPEN EVERY NIGHT TILL 9 O'CLOCK *Except Thursday*

Franklin FURNITURE CO.

1030-32 FRANKLIN AVE.

PLAN YOUR VACATION FROM THESE ANNOUNCEMENTS

—MINNESOTA—

Vermilion Lodge



At outlet of Lake Vermilion. Hotel and cabin section, or cottages equipped for light housekeeping. Write

LLOYD B. SHIVELY, P. O. Tower, Minn.

THE DAHL HOUSE, Chisago City, Minn. 20 years Minnesota's Ideal Summer Resort. Hotel and Cottage System—American Plan. All that is best in sport, amusement, recreation, golf included. Modern to the minute. Thirty miles from Twin Cities. Folder on request.

CLEARWATER LAKE LODGE

On Clearwater Lake. The heart of the wilderness in the SUPERIOR NATIONAL FOREST. One mile from the Canadian border, 30 miles from GRAND MARAIS. Motor good roads. Main Log Hotel and Cabin System. Appetizing home cooking, also housekeeping cottages. Comfortable, sanitary equipment, canoeing, hiking and land-locked salmon trout fishing. Write

CHAS. BOOSTROM,
P. O. GRAND MARAIS, MINN.

—ILLINOIS—

Commonwealth Hotel
NOTED FOR SERVICE
CHICAGO, ILL.
PINE GROVE AT DIVERSEY
250 spacious, beautifully furnished outside rooms, each with private bath and shower. Direct view of Lincoln Park and lake. Boating, bathing and golf at your very door. Excellent transportation, only 15 minutes to loop by surface, bus or our private Pierce-Arrow coach. Single rooms, $3.50 up. Double rooms, $3.50 up. Special weekly, monthly rates.
Unsurpassed Dollar Dinner
Ample Parking Space. Garage in Connection.

CHICAGO
THE WORLD'S GREATEST SUMMER RESORT
HAYES HOTEL NORTH
420 DIVERSEY PARKWAY
AT LINCOLN PARK
Opposite famous Lincoln Park where you may enjoy golf, boating, tennis, riding and many other sports—only 12 minutes to "loop." Every room with bath.
Single ..... $2.50 to $3.00
Double ..... $3.50 to $4.00
NO HIGHER
JOHN HAYES FRANK HAYES
Write for booklet.

A Luxurious Hotel
SHORE LAKE MICHIGAN
Sheridan Beach HOTEL
CHICAGO



Private Bathing Beach. Playgrounds for Children. Hotel and Complete Kitchenette Service. Bus and Elevated Service. Garage. Reasonable Rates. Write H. C. Knowles, 7301 Sheridan Road, Sheldrake 7600.

AMERICA'S GREATEST SUMMER RESORT IS CHICAGO

The only place that offers Golf, Tennis, Swimming, Boating, wonderful Parks, and the convenience of the world's finest shops and stores. Come to the

COOPER CARLTON HOTEL FOR

Your vacation. Exclusive, yet only 10 minutes from Loop via I. C. R. R.

Clip This and Write for Booklet

COOPER CARLTON HOTEL
53 ST. & HYDE PARK BLVD.
CHICAGO

VACATION NEAR LAKE MICHIGAN CHICAGO

Our new Homelike Hotels are conveniently located, away from the confusion and traffic congestion of the Loop District. Convenient to every summer recreation, cool, comfortable and homelike. You do not have to worry about parking your car if you motor. Fine food at popular prices.

Rates: $2 single, $3 double
WEEKLY $10 to $15 Single
$12 to $16 double

SOUTH SIDE HOTELS
The SOUTHPARK 6134 So. PARK Ave.
The NORWOOD 6400 NORMAL BLVD
L. H. WAECHTER, Manager

WEST SIDE HOMES
The ALCAZAR 3000 WASHINGTON BLVD
GARFIELD ARMS 3260 MAY POLE Ave.
HOWARD V. WILLIAMS, Manager

—WISCONSIN—

WOODLAWN LODGE
ON LAKE NANCY

Electric lights, good fishing for small mouth bass and walleyed pike. Excellent bathing beach, tennis court, croquet grounds and golf within one hour's drive.

INFORMATION WRITE
J. O. HOLLIS Minong, Wis.

RIVER TRIPS
On Str. Belle of Calhoun
TO KEOKUK LOCKS, LAKE AND DAM

View the $25,000,000 Locks and Power Plant and enjoy a lift of forty feet from the Mississippi to Lake Cooper. Most fascinating river scenery in America.

Leaves every Sat., 3 p. m.,
Returns Tues., a. m. .....
Leaves every Tues., 3 p. m.,
Returns Fri., a. m. ..... Round Trip $15
Fare Includes Meals, Berth and Dancing

For Information Write or Call
New St. Louis and Calhoun Packet Corp.
Foot of Olive Street Chestnut 9166

—WISCONSIN—

BENSON CAMPS
BALSAM LAKE, WIS.
Wonderful lake teeming with fish; pure cold water; cool shade; bounteous, appetizing meals; city references.

THE MAPLEWOOD & COTTAGES
A Resort That Is Different
No extras; boats free; everything first class. Many of the same party a returning for years. If you have a grouch don't write for rates.
Victor Kutchin, Prop., Green Lake Wisconsin.

1928 Booklet and Map
Empire Tours
NEW YORK STATE
~65 TOURS~
Over Beautiful Scenic Highways
—covering everything worth seeing!
Sent Free to Motorists
4 cents Postage Requested
Address
Secretary, EMPIRE TOURS ASS'N,
PALATINE HOTEL, NEWBURGH, N. Y.

TRIPS ON THE RIVER



To Cape Girardeau and Commerce—Leaves Tues. and Fri., 6 p. m.; returns Fri. and Mon., 6 a. m., $14.00.

To Peoria, Ill.—Leaves Tues. and Sat., 3 p. m.; returns Fri. and Tues., $13.50.

EFFECTIVE JULY 9
To Starved Rock Most beautiful and Historical spot in Illinois. View construction of Locks and Dam, connecting the Illinois River with Chicago Drainage Canal. 700 miles beautiful scenery. Will leave Mondays, 3 p. m.; return Fridays, 6 a. m., $21.00.

EFFECTIVE JULY 14TH
WEEK-END SPECIAL To Montezuma
200-MILE RIDE
Scenic Illinois River, $7.00
Bartholomew's Bathing Beach on Lv. Sat. 5 P. M. Ret. Mon. 6 A. M.
Above rates include Meals and Berth. For information or reservations, Call American Express Co., 9th and Locust St., or Eagle Packet Co., St. Louis, Mo.



DRIVING EAST?

Stop at Hotel Spaulding, Michigan City—just a day's run from St. Louis, gateway to Michigan on paved Dune's Highway—main route east; 1½-hour east of Chicago. Famous for comfort. Convenient to golf and excellent beaches. Refreshing breezes, delicious meals, sound sleep. $2.00 a day up. Garage facilities.

The SPAULDING
W. C. Vierbuchen, Proprietor,
MICHIGAN CITY, INDIANA

TROUTDALE IN THE PINES
Colorado's Most Beautiful Mountain Resort
OFFERS YOU
Every Modern Convenience in Hotel Accommodations
ALL FORMS OF RECREATION
Eighteen Holes of Golf, Saddle Horses, Tennis, Swimming, Hiking, Dancing.
Write for a Beautiful Illustrated Booklet.
Address Troutdale Hotel, Evergreen, Colo., Box 103.

ASBURY PARK
NEW JERSEY
A Seashore City, A Woodland Wonderspot of Uncountable Delights.
Surf a'splash on a matchless beach ... a beautiful background of woods and hills and flowing streams.
Lakes. Rivers. Drives. Boardwalk. Theatres. Fine Hotels. Fishing. Boating. Golf Courses. Everything for Health and Happiness.
NO MOSQUITOES
For information, write
CHAMBER OF COMMERCE
153 Boardwalk, Asbury Park, N. J.

VICTORIA
Ocean End—7th Av., Asbury Park, N. J.
"Just a Step to Beach"
Rooms with bath. Running water. Moderate Rates. American Plan. Tel. 1326. R. A. & M. W. SUTTON.

LAND of the SKY!
All-Expense-Escorted
COSMOPOLITAN VACATION TOURS
Go the Care-Free Cosmopolitan Way!
To Asheville, N. C.—thru the inspiring "Land of the Sky"—where scenic marvels abound! Leaving June 16; July 7 and 21; Aug. 4 and 18; Sept. 1. ALL-EXPENSE rate from St. Louis and return, $126.00.
F. E. LANDMEIER,
Gen. Agent,
105 North Fourth St.

A Care-Free Vacation!
Go on an escorted Cosmopolitan Tour and enjoy *every minute* of your vacation. Tours East and West every week. A large series!
ALASKA ... YELLOWSTONE PARK ... ST. LAWRENCE ... CANADIAN ROCKIES ... ADIRONDACKS ... EASTERN CIRCLE ... SAGUENAY
The Cosmopolitan RED BOOK gives complete information, illustrated. A copy for the asking—no obligation. *Ask us!*



F. E. LANDMEIER
Gen. Agt.,
105 NORTH FOURTH ST.

THE GATEWAY to CANADA at Niagara Falls
WHETHER you travel by rail or auto plan to visit Cleveland. Then board a palatial C&B Steamer and enjoy a restful night on beautiful Lake Erie, the most comfortable and safest way between
Cleveland and Buffalo
Steamers each way—every night—leaving at 9:00 p. m.; arriving at 7:30 a. m. (Eastern Standard Time)
NEW LOW FARES
$4.50 One Way $8.50 Round Trip
Autos carried $6.50 and up
Send for free
Tourist Guide and Auto Maps
The Cleveland and Buffalo Transit Company
E. 9th Street Pier :: Cleveland, Ohio



For a Vacation in a Car

Here's a playground which has about everything that you can wish for on a motor vacation.

Splendid paved roads—2,000 miles of them; good hotels all the way; woods and streams for sportsmen; in less than a day's driving distance of city comforts, but providing such fishing, hunting, camping, as you would otherwise go hundreds of miles further to find—golfing, canoeing, bathing. Drive in from anywhere, Toronto to Chicago, and enjoy yourself any place along either trail—the Lake Erie-Niagara Falls, or the Michigan-Wisconsin. Whether you stick to main roads or follow the paved byways, you'll be glad you came.

You'll find it an economical vacation, too, if that appeals to you.

A Big Picture-Book, with Maps, is Ready

Send 4c postage—and write for it today, before you do any further planning for your vacation—to Great Lakes Tours Association, 1852 Stroh Building, Detroit.



Low Cost Fares to Scenic NORTHWEST VACATION LANDS

GREAT NORTHERN
A Dependable Railway

GLACIER and Waterton Lakes National Parks, the Mount Baker Region, Rainier National Park, Columbia River Gorge, Crater Lake, California, Alaska and other Pacific Northwest playgrounds are calling you this summer ... Attractive summer fares via Great Northern enable you to enjoy a memorable vacation in Northwest Adventureland at surprisingly low cost ... The clean, scenic Great Northern route directly traverses Glacier National Park—the only national park in the United States on the main line of a railway ... Greatly reduced fares include travel on the New Oriental Limited—extra fine—extra fast—no extra fare.

Let us help you plan an interesting vacation. Call, phone or write.



Chief Two Guns White Calf Invites You to Step off at Glacier National Park

MAIL COUPON TODAY

Chas. O. Leyton, Traveling Passenger Agent, Great Northern Railway PDT
517 Boatmen's Bank Bldg., St. Louis, Mo. Phone Garfield 0051

I am planning a trip to _____. There will be _____ in our party. Will leave on or about _____. Please quote low summer fares via Great Northern and send illustrated books.

Name _____

Address _____

Clean, Cinderless, Luxurious, Scenic Route

—ILLINOIS—

In Chicago
On Lake Michigan
Spend
Your Vacation at
's Most Fashionable Hotel

ultra in smart hotel accommodarooms, suites or complete housepartments. Every room an airy, utside room with furnishings and in exquisite good taste. And dining utstanding among Chicago's finest.

lake breezes! Surroundings that nis, bathing, boating, horseback

ial hotel this summer! Enjoy your ee luxury. Literature with full inforwarded immediately on request.

oreland
Fifty-fifth Street at the Lake Chicago.



The Lake and the Park at your door

—MICHIGAN—

PINES
Duck lakes. All guests. All J. R. Austin.

LD gan
eeping Cotperfect sanilling room. within easy White Lake Address, MP

EY
y
than icine

fest from. ON and State U. S. 27. last two Hookey, ctions over and M. C. ican Transit points. er vacation ming with th an in Right golf y's smart e of large practically merce ...

GRAND HAVEN MICHIGAN
WHERE THREE GREAT WATERS MEET
Best organized resort system in Middle West. Excellent beaches, golfing, fishing, hotels, cottages, camping. Concrete roads or over night by boat or rail. Write
TRI-CITIES CHAMBER OF COMMERCE

Come to HIAWATHA LAND

Tired of the beaten paths? Tired of the same old places? Tired of going where everybody else goes? Want something new? Want fresh, uncrowded playground? Here it is. **Upper Michigan**—The Roof Garden of the United States. Deep woods—hundreds of small lakes and streams yet unfished—20 marvelous new golf courses just opened—and boulevard trails from anywhere to here. Come to Hiawatha Land this summer.

Write at once for Particulars of Rail and Motor Routes and for Resort Information.

HIAWATHA LAND
UPPER PENINSULA DEVELOPMENT BUREAU Dept. 15 MARQUETTE, MICH.

See today's Want Pages for Business For Sale offers.

RLEVOIX
THE BEAUTIFUL
AT THE TOP OF MICHIGAN
ON THREE LAKES

ul Michigan has be found in Charmecca of summer

furnished summer deal hotel accommoy Boating, Bathing, , Motoring, Horseand Excellent Fishing nd the broad waters higan and the shady e Charlevoix. Trout nd at the top

further information ecretary Charlevoix Commerce or any leading hotels:
The Inn
ix Beach Hotel edere Hotel llett's Inn tel Hallett



Michigan Transit Co. Boat, U.S. 131 or 31

10 Days
9 Pounds
8 Strokes

He came to Atlantic City depressed and depleted ... fat, fed-up, and forlorn! ... but a comber knocked him down and he got up fighting mad! ... he was on a diet of milk and crackers but he changed to sirloins and got away with it! ... he couldn't sleep, but he didn't even remember climbing into bed! ... in fact, he answered an eight o'clock call and then woke at eleven! ... he went home ten days later nine pounds lighter on his toes and eight strokes better from the tee!!

This climate will reduce both your handicap and your waistline!

ATLANTIC CITY

Write to any of the Following for Rates or Reservations

TRAYMORE-A-E	HOLMHURST-A
WILTSHIRE-A	KNICKERBOCKER-A-E
AMBASSADOR-E	LAFAYETTE-A
BREAKERS-A-E	MORTON-A
BRIGHTON-A	MARLBOROUGH-BLENHEIM-A-E
CHELSEA-A-E	PENNHURST-A
CHALFONTE-HADDON HALL-A	SEASIDE-A
DENNIS-A	SHELBURNE-E
GALEN HALL-A	STRAND-A-E
GLASLYN-CHATHAM-A	

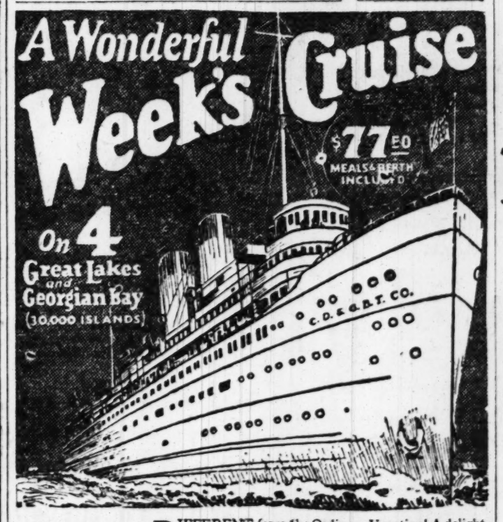
(A—American Plan E—European Plan A-E—Both)

Home of a Hundred Hotels Offering the Comforts of Home

© COPYRIGHTED, P. I. V., 1928



A Wonderful Week's Cruise
$77.50 MEALS & BERTH INCLUDED
On 4 Great Lakes and Georgian Bay (30,000 ISLANDS)



VISITING
Mackinac Island
Parry Sd., Can.
Detroit
Cleveland
Chicago
Buffalo—
with a full day at
NIAGARA FALLS



DIFFERENT from the Ordinary Vacation! A delightful trip of over 2000 miles combining rest, recreation, sightseeing ... A thrilling experience!

The Great Oil-Burning White Liners
North American and South American

In comfort and luxury are comparable to fine ocean liners. Staterooms and Parlors are *all outside rooms with windows or port holes for perfect ventilation* ... Comfortable beds ... Excellent Meals, daintily served. Music ... Dancing ... Entertainments ... Deck Games ... Bridge Parties, with a Social Hostess to look after the enjoyment of Guests. Not a dull moment.

Sailings from Chicago every Tues. and Sat., June 30th to August 28th, incl. R. R. Tickets between Chicago, Detroit, Cleveland and Buffalo will be honored for transit upon additional payment.

Apply for Illustrated Pamphlet any Railway Ticket Office or Tourist Agency or write
W. H. BLACK, Traffic Manager
Chicago, Duluth & Georgian Bay Transit Co.
116 W. Adams St., Chicago, Ill.

SEND your WANT AD to the POST-DISPATCH and GET RESULTS—3-time Ads ALMOST CERTAIN for ANYTHING.

Sleeps on Floor, Bitten by Rat.

Mrs. Della Beck, 1216 Grattan stret, was bitten on the foot by a rat while sleeping on the floor at her home early yesterday. She had made a bed on the floor in an effort to find a cool spot.

OPEN TILL 8 P.M.



Closing out 500 latest style, brand-new Spring and Summer

DRESSES

95c to $5.95

LADIES' HATS

Latest felts, silks and straws

95c, $1.45, $1.95

1012 N. GRAND

HAY FEVER AND ASTHMA

Stopped or No Pay Just your name and address will bring you all charges prepaid—a full sized bottle of Lane's Famous Treatment. No matter how long you have suffered or where you live—try my treatment without cost to you. It has been used by thousands and does not cost you a cent until you are completely satisfied—then send me only $1.25. Write me today, stating trouble.

D. J. LANE, 489 Lane Bldg., St. Marys, Kansas

ADVERTISEMENT

ECZEMA

PSORIASIS - - ITCH

BU-BON will remove every spot Poison Ivy, Dermatitis, Baby Rash, Cutaneous Troubles, Excessive Dandruff or Sore, Itching feet. No. 3 BU-BON stops the itching and heals the skin. Use after shaving. Ask your druggist. Meyer Bros. and J. S. Merrell Drug Co., wholesale distributors.

ADVERTISEMENT

Not One Drink In Thirty Years!

Former Heavy Drinker—Now Successful Business Man—Saved from Ruin by Dr. Keeley's Famous Treatment.

"Yes, sir, I am proud to say I haven't taken a single drink in thirty years. And I used to drink to excess every day before I took the Keeley Treatment," says a former patient. Thousands of others, men and women formerly hopelessly afflicted with the disease of drunkenness, today point with pride to records of many years of total abstinence. To The Keeley Treatment alone they owe their present happiness and freedom from the greatest curse of all time—liquor and drugs. If you know anyone suffering from these vicious diseases—write us today. Let us tell you how The Keeley treatment obtains permanent results in the treatment of liquor and drug addicts. Keeley's record dates back over a period of more than fifty years. The success of The Keeley Treatment is proved by its record in thousands upon thousands of cases. Don't delay. Investigate today. Learn how The Keeley method obtains sure freedom from liquor or drug cravings. Take steps at once to send the victim to The Keeley Institute. Your letter will be treated confidentially.

Write R. E. Nelson, Secretary.

The Keeley Institute

Dwight, Illinois

TROLLEY LINE IGNORES ANTI-SKIP STOP ORDER

Mayor Declares Nothing Can Be Done by City in Olive Street Dispute.

The Public Service Co. has refused to comply with the city's order to restore stops at every street intersection between Grand and Twelfth boulevards on its Olive street line.

Mayor Miller said yesterday there was nothing to be done. So it is probable that the cars will be continued in skip stop operation.

Thus it again becomes obvious that the city has no authority over the operation of its public utilities. Authority lies with the Missouri Public Service Commission, and the street car company declares that it will appeal to that body if the city insists upon enforcing its order.

The company believe that skipping certain stops is a profitable operation for most car riders. It reckons that the stops reduce the running time of Delmar, University and Maryland street cars about 14 per cent. Recently it held a referendum of car riders and announced that 72 per cent of the riders had voted for retention of the skip stops.

Objections to the continuance of the plan came solely from business interests along Olive street, which next Tuesday will be thrown open to vehicular traffic through its entire widened length.

FARMER BANK PRESIDENT KILLED BY KICK OF MULE

George W. Hilliard, 88 Years Old, Was Macoupin County Pioneer.

By the Associated Press.

BRIGHTON, Ill., July 7.—George W. Hilliard, 88 years old, a wealthy Macoupin County farmer and president of the First National Bank of Brighton, was fatally injured by the kick of a mule at his farm residence near here early today. He was kicked as he passed the mule's stall at 6:30 a. m. and died at 9 a. m.

Hilliard was a pioneer, having been born on the farm on which he lived all his life. He had extensive land holdings in his vicinity. He is survived by his widow, two sons and two daughters—Frank W. Hilliard of 6173 Waterman avenue, St. Louis, and Mrs. Elvin Gates, 7210 Creveling drive, University City, and Charles and Leah Hilliard of Brighton.

To Inspect Books of Sugar Firms.

By the Associated Press.

HAVANA, July 7.—Three members of the Cuban Tax Commission are proceeding to New York next week to inspect the books of United States sugar companies operating in Cuba. The commission will visit the American Sugar Co. and the Cuban State Sugar Co., both of New York, and make an inspection for the purpose of regulating taxes.

WASHINGTON U. SCHOLARSHIPS AVAILABLE TO FIVE VETERANS

Gifts for Worthy Applicants Are Among 700 Provided by Estate of La Verne Noyes.

Five scholarships to Washington University for the year 1928-29 will be given to five veterans of the World War or their descendants by the estate of La Verne Noyes of Chicago. Acting Chancellor George R. Throop will make recommendations and the selections will be subject to approval by the trustees of the estate, considering the need and worthiness of the applicants.

It is announced that 700 scholarships in various schools are being donated by the estate to "reward those who ventured the supreme sacrifice of life for this country and for mankind in this war for the liberty of the world, and to aid in keeping alive the spirit of unselfish patriotic devotion which these men displayed and without which no free government can endure."

What Face Lifting Means



Before

After

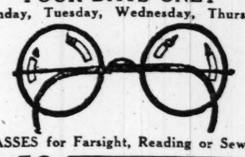
In an interview with Dr. Saunders regarding this very popular operation we learn it is not only a painless proceedure, but is now done without risk or inconvenience. Everyone knows what it did for Fanny Ward. She not only profited thereby, but has made Plastic Surgery very popular. Dr. Saunders, in explaining the methods used, said: "Not only can an aged and wrinkled face be rejuvenated, but such unpleasant deformities as large lips or ears, an ugly nose, sunken cheeks or an unattractive skin, can be restored to normal. Any one wishing advice is invited to write.

DR. SAUNDERS 3908 Olive St. St. Louis, or Phone Lindell 8190.

GUILBAULT'S JULY SPECIALS

FOUR DAYS ONLY

Monday, Tuesday, Wednesday, Thursday



GLASSES for Farsight, Reading or Sewing

$4.50

Ordinarily Priced at $8.50, $10 & $12.50



DR. F. J. GUILBAULT All Prices Include Thorough Eye Test

$4.50

Dr Guilbault, who has examined over 50,000 pairs of eyes during his 23 years of practice in St. Louis will give you his personal attention.

F. J. GUILBAULT OPTICAL CO., 423 N. Broadway

(BETWEEN LOCUST AND ST. CHARLES)

Your "Vacation" Laundry



Out-of-Town Work Solicited

A lot of things you'll want to take along should be laundered the "Glick" way—cleanest ever—packed flat and ready to take from your luggage with justifiable pride. At your hostess' home or the finest hotel—you'll have no cause to apologize for your laundry.

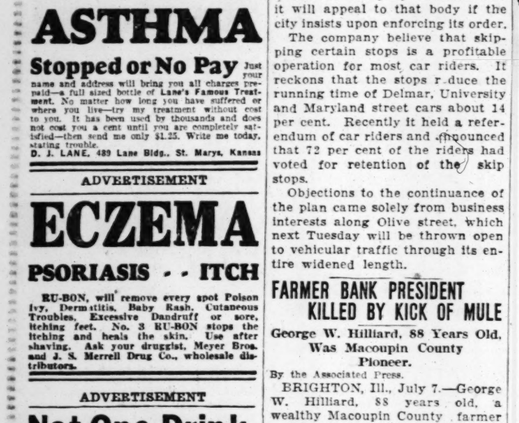
If you're going to want some favorite pieces—now soiled—Glick's will launder them perfectly and forward them anywhere by parcel post. Simply pay the few cents necessary for mailing. This is just one item more of satisfactory service given by Glick's.

You Never Saw a Laundry Like Glick's

Glick's LAUNDRY

JOE GLICK, PRES.

FOrest 4600 5190-5192 Delmar Blvd.



Once she couldn't hold a job....

—now the highest paid girl in the office

"I'M sorry, Miss Scott—but we just can't use you any more. It's all I can say."

Fired again! Why? They couldn't explain—and she couldn't guess.

But that very day she discovered the reason. The girls were whispering about it and she happened to overhear. "B.O."—*body odor.*

That's the last job Miss Scott ever lost. For since she learned what her handicap was and how to overcome it, her natural ability and charm—unspoiled by this unpardonable social error—have won her promotion after promotion—and a host of friends, besides.

No fear of body odor when pores are purified

Body odor is treacherous. We can't tell when we have it because our own sense of smell becomes deadened to familiar odors.

And no one is safe. We all *must* perspire to live. Even on a cool day, our pores give off as much as a quart of odor-causing waste.

Don't risk embarrassment—use the delightful, purifying toilet soap that millions enjoy—Lifebuoy. Its bland and abundant antiseptic lather deodorizes pores, giving bath-to-bath freshness and freedom from body odor.

Lifebuoy keeps complexions fresh and clear, too. Guards health, *removes germs!* You'll learn to love Lifebuoy's pleasant *clean* scent, which tells you Lifebuoy purifies, and which vanishes as you rinse.

Try Lifebuoy Free

To try this delightful toilet soap without cost, just send us your name and address. By return mail, you will receive two full-size cakes of Lifebuoy free. Write today to Lever Bros. Co., Dept. S-16, Cambridge, Mass.

LIFEBUOY

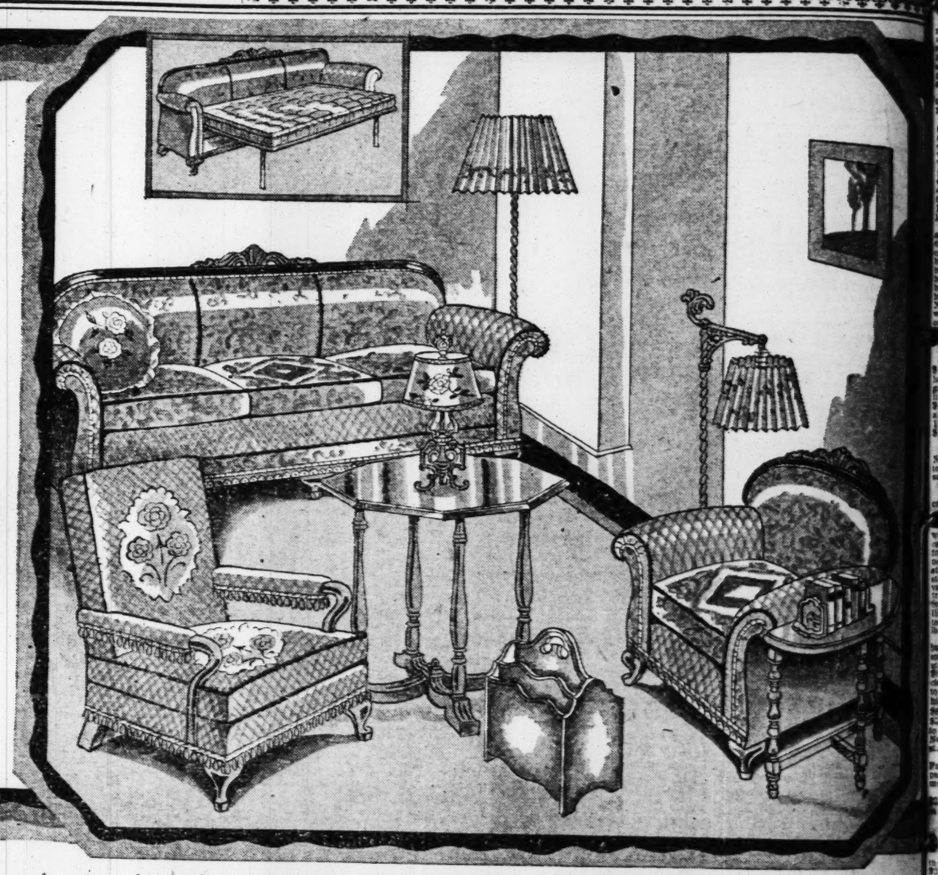
FOR FACE · HANDS · BATH

STOPS BODY ODOR PROTECTS HEALTH

$300 TWELVE PIECE GROUP

WITH DAVENPORT BED AND CHAIR IN IMPORTED LINEN FRIEZE

$195



Including—

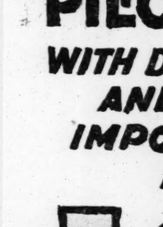
Davenport Bed and Chair in Linen Frieze and Mohair
Coxwell Chair Covered in Tapestry
Junior Lamp ..... Bridge Lamp ..... Table Lamp
Walnut-Finished Occasional Table .... End Table
Decorated Magazine Rack .... Book Ends .... Mattress

WE'VE ASSEMBLED the attractive group, pictured above, from several special purchases and offer all twelve pieces at the normal price of the two-piece frieze Suite alone. Worthy of especial mention is the attractive 2-piece Suite . . . carved top rails and frames, with the best of loose-cushion and deep-spring upholstering. The covering is a combination of imported linen frieze and mohair, with sides and backs in velour. There is a comfortabe mattress in the davenport bed, ready to use. See this handsome group Monday.

$18 Cash Delivers This 12-Piece Group .... 18 Months to Pay. No Interest Added

We Give and Redeem Eagle Stamps — *Open Monday and Saturday Evenings Until Nine*

Refrigerators Reduced



Enamel-Lined Side-Icer $24.75

60-lb. capacity Leonard. Extra thick cork board insulated, with white enamel-lined food chamber. Nickeled shelves and hardware.

One Piece Porcelain Lined $36.75

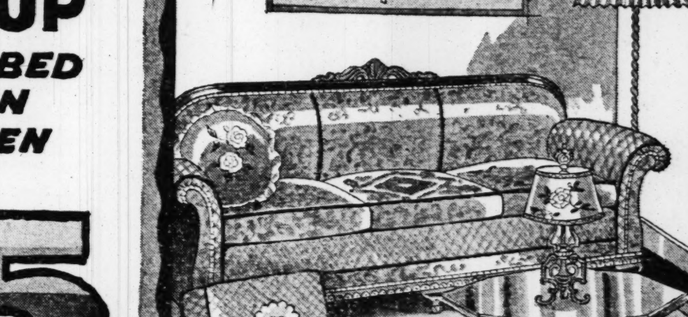


The large, heavy Leonard, a noted ice saver. Walls are thickly insulated with cork-board. The interior is easily cleanable white porcelain.



$100 Model in All-Porcelain $65

Snow-white porcelain with 1-piece white porcelain interior. Heavy cork insulating walls and self-closing latches. For 75 lbs. ice or electric refrigeration.



$275 4-Piece Burl Walnut Bedroom Suite, Only $185

Feature value on our big bedroom floor! This exquisitely designed Suite including extra large dresser with stationery mirror, canopy top chifforobe, bed and triple mirror vanity. Beautiful burl walnut and high lighted maple fronts, fine walnut veneers on cabinet wood. Dustproof and in every respect an elegant Suite.

Eagle Stamps — *18 Months to Pay*

The Wonderful New AC CROSLEY Gem-Box Radio

$65 WITH OUT TUBES

THE new, completely self-contained Crosley success! And at an astonishingly low price. All in one unit ready to plug in any socket. Beautiful case with illuminated dial.

12 Months to Pay

We Give and Redeem Eagle Stamps

$50 5-Piece Oak Breakfast Set ... $34.50

A special purchase of two-tone gray or brown oak Breakfast Sets, including extension table and four decorated chairs with seats upholstered in red leatherette.

Eagle Stamps — *18 Months to Pay*

All-Enamel Gas Range $54.50

Note its new features—disappearing hinges, utility drawer under burners and its attractive gray trimmed white enamel finish.

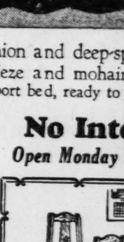
Special 9x12 Velvet Rugs

Seamless style in newest patterns. All perfect; exceptional quality..... $19.50

9x12 Axminsters and Velvets

Heavy Rugs with a range of patterns in new colors. Special value at..... $32.50

Maple Porch Rockers



$3.75 $1.95

Comfortable Rockers with varnished maple frames and double split cane seats.

THE HUB

Thirty-Nine Years of Faithful Service

SEVENTH AND WASHINGTON

NEW CROP MOVEMENT AFFECTS WHEAT PRICE

ST. LOUIS MERCHANTS' EXCHANGE.

July 7—The movement of new wheat and favorable harvesting weather offset comment on finding evidence of black rust while the lower corn market with report of favorable weather conditions in corn belt also was factor in late wheat trade, and the cash grain market Saturday was in the cash grain market Saturday was red wheat was off 2 to 3 cents, with declined at the current premiums limited. New Missouri No. 2 red 60-lb 14 per cent protein rather dark caste wheat sold on track at $1.05, new Oklahoma No. 2 red 12.00@12.10 per cent protein at $1.06. Milla bought about 10 cars No. 2 red for July shipment at $1.52, one car basis 17c over Chicago July price, one car basis 17c over Chicago July shipments. Hard wheat was not, July shipments. Hard wheat was dull and 2 cents, demand being slow, premiums mostly applied on cash track offerings mostly 1 cent. No. 2 hard 12.09 to 12.13 per cent protein sold on track at $1.41. There was No. 2 dark hard 11.17 per cent protein offered at $1.36. Mills bought 40,000 bushels No. 1 hard 12 per cent protein for July shipment at $1.40. Few cars No. 1 and No. 2 hard winter 11.25 per cent protein at $1.38½ were offered for immediate shipment. No. 1 hard red winter specified was offered for July no premium specified was offered for July basis 5c under Chicago July option, mostly basis 5c under Chicago July option, mostly nominal. Corn was 1c to 1½c lower, being a fair scattered demand, there being mostly applied on cash track offerings mostly 1 cent. No. 2 hard 12.09 to 12.13 per cent protein sold on track at $1.41. There was No. 2 dark hard 11.17 per cent protein offered at $1.36. Mills bought 40,000 bushels No. 1 hard 12 per cent protein for July shipment at $1.40. Few cars No. 1 and No. 2 hard winter 11.25 per cent protein at $1.38½ were offered for immediate shipment. No. 1 hard red winter specified was offered for July no premium specified was offered for July basis 5c under Chicago July option, mostly basis 5c under Chicago July option, mostly nominal. Corn was 1c to 1½c lower, being a fair scattered demand, there being mostly applied on cash track offerings mostly from mill and outside orders mainly from mill and outside orders. Oats of choice quality and the decline. Oats of choice quality and the decline. Cattle were in limited demand, but offerings ran mostly ordinary to very poor. Offerings ran mostly ordinary to very poor. Hogs sold 5c under Chicago to 10c under Chicago to sell No. 3 white oats at around 40c, and 25½ pounds at 67 to 68 cents were reported.

After opening lower, September wheat recovered and receipts advanced early, the recovered and receipts advanced early, the setback being credited to private crop reports, consistent on pressure of black rust at point in spring wheat belt. Liverpool was 1¼d higher on all deliveries. Winnipeg was also higher on all deliveries. Winnipeg was also was mixed. Corn early sentiment was also was mixed. Corn early sentiment was a bull factor.

September wheat opened at $1.55¾. December wheat $1.40⅞. September corn December corn 75¼c to 75¾c.

Local wheat receipts, which were 70,000 bushels, compared with 57,400 a week ago and 28,800 a year ago, included 39 cars and 11 through. Corn receipts, which were 82,000 bushels, compared with 70,000 a week ago and 77,000 a year ago, included 25 cars local and 31 through. Oats receipts, which were 34,000 bushels, compared with 30,000 a week ago and 58,000 a year ago, included 4 cars local and 13 through. Hay receipts were 4 cars local and 3 through.

Stocks in St. Louis public elevators amounted to 394,980 bushels of wheat, 968,633 bushels of corn and 31,711 bushels of oats. Grain stocks comprised 17,224 bushels of No. 1 red winter wheat, 64,714 bushels of No. 2 red winter wheat, 2,995 bushels of No. 1 hard winter wheat, 2,995 bushels of No. 2 hard winter wheat, 183,185 bushels of No. 2 corn, 463,312 bushels of No. 3 yellow corn, 7028 bushels of No. 2 white corn, 18,013 bushels of No. 3 white oats, 12,418 bushels of No. 3 white oats, 97 bushels of No. 2 rye.

RANGE OF PRICES.

WHEAT.

No. 2 red winter, new Missouri, at $1.05; new Oklahoma at $1.06@1.08; old hard mixed at $1.00; No. 3 red, old light garlicky at $1.00; No. 4 red, old light garlicky at $1.37; No. 2 hard winter, old at $1.41, new 12.00@12.10 per cent protein at $1.41; No. 3 hard, new at $1.33; No. 2 soft white, $1.71; No. 2 Western red, $1.05.

CORN.

No. 1 mixed $1.09; No. 4 mixed, $1.02; No. 2 yellow, $1.06¼; No. 2 yellow, $1.08 to $1.08½; No. 3 white, $1.08½ to $1.09; sample grade, 92c to 98c.

OATS.

No. 3 white, 70c; No. 4 white, 63c; mixed, 62c.

Flour and Meal.

New flour showed an increase. Feeling was weak on lower wheat. Kansas 90 per cent was quoted on a mill at $6.25 for 60 days' shipment. Sales were reported as follows: 6000 barrels hard standard patent and 1000 barrels soft standard patent to domestic trade on 10% basis; 1000 barrels to mills in regular trade and 250 barrels (blended) to the trade on private terms, and a Southern Illinois miller sold 2 cars new soft patent in the South at $6.90 and $8.85 in 98-lb cotton.

Flour quotations nominally, new 98-lb basis: Soft winter patents, $8.20 to $8.50; hard winter, $10.20; straight, $9.70 to $9.90; per barrel, $7.70 to $8.50; extra, $7.50 to $8; clears, $5.50@6; low grades, $4.50 to $5; hard 95 per cent, $6.25 to $7.10; hard patent, $8 in cotton; straight, $8.20; first clears, $6.50; first clears, $5.25 to $5.75; low grades and second clears, $4.50 to $4.85; spring patents, $7.10; spring patents, $6.90; straight, $6.50; pure clears, $5.50; extra heavy, $5.40; rye meal, $5.60.

Corn Meal—Standard meal in cartons, $2.25 and cream meal, $2.35 for 100 lbs in 100-lb sacks; small lots charged.

St. Louis Hay Market.

Hay sales were as follows: Two cars timothy, $17.

St. Louis hay quotations: No. 1 timothy, $13 to $14; No. 2 timothy, $17 to $20; No. 3 timothy, $12 to $15; No. 1 light mixed, $20; No. 2 light clover mixed, $17 to $19; No. 1 heavy mixed, $20; No. 2 heavy mixed, $17 to $19; No. 1 clover hay, $20 to $22; No. 2 clover hay, $17 to $19; No. 1 alfalfa, $23 to $25; No. 2 alfalfa, $20 to $22; No. 1 alfalfa, $16 to $18; No. 2 alfalfa, $16 to $18; dairy alfalfa, $25 to $30; No. 1 prairie, $16 to $17; No. 2 prairie, $13 to $15; No. 3 prairie, $10 to $12.

St. Louis Bran Market.

Wheatfeed was weak and prices were down. Hard bran was offered at $30.50 to $31, and gray shorts $42 to $43.50; shipment next week. Cerified was quoted at $20, and sacked white hominy feed at $43.25 local, immediate shipment.

Alfalfa Meal.

Alfalfa meal No. 1 was quoted at $30 and choice $33. A sale of 1 car No. 1 in secondhand sacks at $26 was reported.

BIG WHEAT LOADINGS ARE LATE WEIGHT ON PRICES

By the Associated Press.

CHICAGO, July 7.—Record breaking loadings of newly-harvested wheat in the Southwest proved finally to be more than the market could balance today for black rust comments from Northwest. Arrivals of wheat at Kansas City, Enid, Wichita, Hutchinson and Salina today totaled big.

Closing quotations on wheat were unsettled at the same as yesterday's finish to 1¾c lower, with corn ¾c to 1¾c off, oats 1¼c down, and provisions unchanged to a rise of 22c.

Until the last half-hour today wheat displayed a general upward trend owing largely to black rust comment from the Dakotas and Minnesota. Besides, prevailing weather was of a kind likely to hasten development of rust, and an observer telegraphed from Yankton, S. D., that in two fields he found black rust on the stems of wheat. There was also talk that black rust had been discovered in Southern Manitoba.

As the day drew to an end, though, a lot of wheat became more numerous. It was failed to hold. Reports also were shown that wheat receipts today, at Kansas City especially, were of larger volume than a year ago. Hedge selling was in evidence, and only a limited export business was heard of. Bears also took notice of Nebraska advices telling of beneficial harvest weather there, and on the fact that notable weakness here was shown by the corn market.

Weather conditions for the new corn crop were excellent. Commission houses with outside connections were active sellers, and December corn touched nearly the lowest price of the season. Oats sympathized with corn. Cutting of oats reported was in Southern Indiana.

Provisions had a firm tone, helped by demand for meats.

Cash wheat premiums and discount for the day: No. 2 red, 1c over; No. 3 red, nominal unchanged. Prices easier. No. 2 hard, 1c over. Local sales 25,000 bushels. Receipts inspected 25,345 bushels. Receipts inspected for the previous day, 141,000 bushels. New York reports a fair demand for corn, with basis unchanged to ¼c easier. Prices dropped with wheat. Local sales 55,000 bushels. Cash premiums were 4@6c over. Receipts, 114,000 bushels and shipments, 325,000 bushels.

Oats closed easier to ¼c lower. Basis was unchanged to better latter for choice. Local sales 41,000 bushels. Receipts inspected 41,000 bushels. Receipts were for 54,192 bushels. Shipped to arrive 5000 bushels and received a car.

Dry Goods Market Review.

By the Associated Press.

NEW YORK, July 7.—Cotton goods were quiet today in the unfinished goods division, some prices being slightly higher. Interest was shown in bleached cottons and there was small lot buying of wash goods. There was reported. Curtailment of production this week was as general and effective as that efforts are now under way about curtailment for three weeks, as the weeks bordering July 20, including the Labor day week-end. Business with was sluggish. Silk velvets were in fair demand for fall. Printed and handkerchiefs make the current lines business. Burlap steady to firmer.

STOPS BODY ODOR
PROTECTS HEALTH
Thirty-Nine Years of Faithful Service
SEVENTH AND WASHINGTON

n" Laundry
u'll want to take along should be laun-
way—cleanest ever—packed flat and
n your luggage with justifiable pride.
me or the finest hotel—you'll have no
for your laundry.
want some favorite pieces—now soiled
der them perfectly and forward them
l post. Simply pay the few cents nec-
This is just one item more of satis-
n by Glick's.
Saw a Laundry Like Glick's
Glick's
LAUNDRY
JOE GLICK, PRES.
5190-5192 Delmar Blvd.

deep-spring upholstering. The covering
mohair, with sides and backs in velour.
eady to use. See this handsome group Monday.
Interest Added
onday and Saturday Evenings Until Nine



5-Piece Oak
kfast Set . . .
$34.50
l purchase of two-tone gray or brown oak Break-
, including extension table and four decorated
ith seats upholstered in red leatherette.
agle Stamps
18 Months to Pay



All-Enamel
Gas
Range
$54.50
Note its new features
—disappearing
hinges, utility draw-
er under burners and
its attractive gray-
trimmed white enam-
el finish.
aple Porch Rockers
$3.75
$1.95
Comfortable Rockers
with varnished maple
frames and double split
cane seats.

NEW CROP MOVEMENT AFFECTS WHEAT PRICE

ST. LOUIS MERCHANTS' EXCHANGE, July 7.—The movement of new wheat and favorable harvesting weather offset com- ment on finding evidence of black rust while the lower corn market with report of favorable weather conditions in corn belt also was factor in late wheat trade. Cash grain market Saturday sott in the cash grain market Saturday sott ed at the current premiums limited. New Missouri No. 2 red 60-lb 14 per cent protein sold on track at $1.41. Mills quotations rather dark caste wheat sold on track at $1.55, new Oklahoma No. 2 red $1.60 to $1.66. Mills bought about 10 cars No. 2 red for July shipment at $1.52 per bu. Only one car of new Chicago July sold, July shipment. Hard wheat was nominal and 2 cents, demand being slow. The track offerings mostly applied on con- tracts. New No. 2 hard 12.09 to 12.15 per cent protein sold on track at $1.41. New No. 2 dark hard 11.11 per cent. There was No. 2 dark hard 11.11 per cent protein offered at $1.30. Mills bought 40,000 bushels No. 1 hard 12 per cent protein for July shipment at $1.40 and a few cars No. 1 and No. 2 hard 12 per cent protein at $1.38½ delivered. Offers for immediate shipment, No. 1 hard winter with specified was offered per July shipment basis 2c under Chicago septem- ber price delivered. Corn was 1c to 1½c lower, there being a fair scattered demand mainly from mill and outside orders at the decline. Only of choice quality and low test were in limited demand, but or- dinary ran mostly ordinary to very poor. Offers to sell No. 3 white oats of around 34 and 28½ pounds at 67 to 68 cents were reported.

Trade opening lower, September wheat recovered and recorded advance early, the return being credited to private crop con- cern's comment on pressure of black rust spots in spring wheat belt. Liverpool cables 1d higher on all deliveries. Winni- peg early was mixed. Corn early declined 1c, to more.

September wheat opened at $1.25¾, De- cember wheat $1.40 a. Sept. rubber corn $1.08¾ and December corn 1c.

Local wheat receipts, which were 70 cars, 30 bushels, compared with 57,400 a week ago, 31,800 a year ago, included 39 cars No. 2 hard, including 1 through. Corn receipts, local and 11 through. Corn receipts, which were 82,000 bushels, compared with 49,000 a week ago and 77,000 a year ago, included 28 cars local and 31 through. Oats receipts, which were 34,000 bushels, compared with 30,000 a week ago and 78,- 000 a year ago, included 4 cars local and 13 through. Barley receipts were 4 cars local and 3 through.

Stocks in St. Louis public elevators amounted to 394,985 bushels of wheat, 26,855 bushels of corn and 31,711 bushels of oats. Grain stocks comprised 17,224 bushels of No. 1 red winter wheat, 64,714 bushels of No. 2 red winter wheat, 12,231 bushels of No. 3 red winter wheat, 82,202 bushels of No. 2 hard winter wheat, 33,185 bushels of No. 2 corn, 465,312 bushels of No. 3 yellow corn, 7028 bushels of No. 2 white corn, 18,013 bushels of No. 3 white oats, 12,318 bushels of No. 3 white oats, 1,000 bushels of No. 2 rye.

RANGE OF PRICES.

WHEAT.

No. 2 red winter, new Missouri, at $1.55; new Oklahoma at $1.60@$1.65; old hard mixed at $1.60; No. 3 red, old light garlicky at $1.46; trace, old hard garlicky at $1.37; No. 2 hard winter, old at $1.41, new 12.09@12.15 per cent protein at $1.41; No. 3 hard, new at $1.35; No. 2 soft white, $1.71; No. 2 Western red, $1.65.

CORN.

No. 1 mixed $1.09; No. 4 mixed, $1.02; No. 5 mixed $1.08; No. 1 white yellow $1.08 to $1.08½; No. 2 white, $1.08½ to $1.09; sample grade, 93c to 98c.

OATS.

No. 3 white, 70c; No. 4 white, 63c; mixed, 62c.

Flour and Meal.

New flour showed an increase. Feeling was weak on lower wheat. Kansas 95 per cent was quoted in mill or $6.25 sacks for deal- shipment. Sales were re- ported as follows: 6000 barrels hard winter patent and 1000 barrels soft red standard patent to domestic trade on tri- ple terms; 1000 barrels to mills regular terms at 22d barrels delivered, to the south on private terms, and a Southern Illinois miller sold 2 cars new soft patent at the South at $8.90 and $8.85 in 98- lb cotton.

Flour quotations nominally, new, lute basis: Soft winter patents, $8.25 to $8.50; special high grade, $8.85 to $10.20; straight, $8.50 to $8.90; 95 per cent patent, $7.75 to $7.25; extra fancy, $5.50 to $6; clears, $5.50 to $5.50; low grades, $4.50 to $5; hard 95 per cent, $6.25 to $7.10; high patent, $8.80 in cotton; straights, $8.25 to $8.50; first clears, $5.25 to $5.75; low grades and second clears, $4.50 to $4.85; spring patents, $7.10; straights, $6.90; semiola, f. o. b. Chicago, 31½c; standard, 30½c; and No. 2 98c in bulk.

Rye flour—Quoted in carlots in sacks: Fancy white patent, $6.90; straight, $6.50; dark, $5.30; extra heavy, $5.30; rye meal, $5.40.

Corn meal—Standard meal in carlots, $3.25 and cream meal, $2.35 for 100 lbs in 100-lb sacks; small lots charged.

St. Louis Hay Market.

Hay sales were as follows: Two cars timothy, $20; timothy, $17 to $19.50; light clover mixed, $20; No. 2 light clo- ver mixed, $17 to $19; No. 2 heavy clover mixed, $20. No. 2 heavy mixed, $17 to $19; No. 1 clover hay, $22 to $23; No. 2 timothy, $18 to $20; No. 1 alfalfa hay, $28; standard alfalfa, $25 to $27; No. 2 alfalfa, $18 to $24; dairy alfalfa, $15 to $20; packing hay, $15 to $17; No. 1 prairie, $13 to $15; No. 2 prairie, $10 to $12.

St. Louis Bran Market.

Wheatfeed was weak and prices were down. Hard bran was offered at $30.50 and soft red gray shorts $42 to $42.50 f. o. b. mills, with sales reported at $30 to $35. A sale of 1 car No. 2 in sacks and tacked at $26 was reported.

BIG WHEAT LOADINGS ARE LATE WEIGHT ON PRICES

By the Associated Press.

CHICAGO, July 7.—Record breaking loadings of mid-harvested wheat in the Southwest proved finally to be more than enough tonnage today for black rust shipments from Northwest. Arrivals of wheat at Kansas City, Enid, Wichita, and Salina today totaled big- gest on record.

Cheap quotations on wheat were un- settled in the same as yesterday's finish of 1c lower, with corn ¾c to 1¼c off, oats ¼c to 1¼c down, and provisions changed to a rise of 22c.

Until the last half-hour today, wheat had a general upward trend owing largely to black rust comment from the Dakotas and Minnesota. Besides, prevail- ing view was of a kind likely to hasten movement of crop, and an observer tele- graphed from Yankton, S. D., that in two fields he had found black rust on the heads of wheat. There was also talk that black rust had been discovered in southern Manitoba.

At the day drew to an end, though, wheat became more numerous, and trade dwindled to a scant. It was known that wheat receipts today, at Kan- sas City especially, were of larger vol- ume than a year ago. Hedge selling was in evidence, and only a limited ex- port business was heard of. Bears also were encouraged by reports telling of beautiful harvest weather there and on the whole notable weakness here was shown in the corn market.

Weather conditions for the new corn crop, the Government Commission houses and speculators were selling, and other corn touched nearly the lowest point of the season. Cash symmetrical corn. Cutting of oats was reported in many way in Southern Indiana.

Besides a firm tone, helped by demand for meals.

Cash wheat premiums and discount for the grades remained unchanged. Prices easier- ly nominal unchanged. Prices easier- ly nominal. Local sales 17,500 bushels of No. 3 red winter wheat, 12,231 bushels of No. 2

LOAN RISE NIPS BULL PARTY HOPE

Most Financial Prophets Expected No Important Change in View of Market's Recent Contraction in Activity — Banks Increase Borrowing.

STOCK MARKET AVERAGES.

20 Industrials.	20 Railroads
Saturday 193.68	145.77
Friday 193.70	145.32
Week ago 191.91	144.73
Year ago 159.90	143.95
High, 1928 ..... 209.04	178.84
Low, 1928 ..... 157.03	138.38
Total stock sales, 771,600 shares.	

By Leased Wire From the New York Bureau of the Post-Dispatch.

NEW YORK, July 7.—The Evening Post in copyrighted weekly financial review, says:

"A flurry of 10 per cent call money early this week failed to shake the market's confidence in stocks and failed to destroy faith in the prospect for downright cheap money in July. Now that the midyear settlements are in process of completion and the return flow of currency after the Fourth of July is on, the time is at hand when signs of this easy money should appear, if at all. As the passing days carry us further into July, however, and nearer to the period of seasonal ease the market finds itself in a more uncertain state of mind than it was early in the week when the call rate ran up to its dearest level since 1920. Money more and more has become the base from which market prophecies radiate. In the financial district those who expect easy money generally are bulls on the stock market and those who expect the tightening pressure to continue are bears. In this emphasis on money sight has been lost in most speculative quarters of all else.

• • •

Loans Increase Surprise.

"It must be confessed that this week's $148,000,000 rist in brokers' loans nips in the bud a hope of the bull party that seemed near to realization. Three weeks of liquidation had drawn the volume of loans down $400,000,000. In view of the market's recent contraction in activity most financial prophets expected no important change this week. What they did not figure on was the efficacy of rising prices to expand loans even in a quiet market. A resumption in speculation for the rise at present levels would represent an act too defiant of reserve policy for the system to ignore. It would mean that instead of the easier money everybody hoped the reserve banks might grant soon to expedite the seasonal business movements the system would find itself obliged to let things take their course. A resumption in excited bull speculation within the next month, if undertaken, must result in a dearer price for funds to business just at the season of year when industry most needs help.

• • •

Banks Increase Borrowings.

"In an effort to restore their reserve positions at the regional institutions member banks this week increased their borrowing by $159,000,000. A part of this sharp upswing is explained by the exigencies of the mid-year settlements. The fact remains that gold losses and reserve sales of Government securities rapidly have increased the dependence of member banks upon the reserve banks this year until the total volume of discounts now stands at $1,191,000,000 or more than twice that of a year ago. It will not be easy in present conditions for the Federal Reserve System to cut down this extraordinary total, but without a substantial reduction in discounts it is difficult to see how the prevailing level for call money can be brought down. An inflow of gold later in the year or a modification of reserve policy would provide new influences for ease in the money market. In the absence of either such moves money probably will not decline materially even this month.

• • •

Interpreting New Loan.

Whether the Reserve Board was or was not justified in creating cheap money a year ago and thus indirectly inviting a condition from which it now is seeking to extricate itself is not a point immediately in question. Very good arguments can be advanced either way. The fact remains that over a period of months the loss of half a billion dollars in gold and heavy sales of Government securities have brought on a condition of dearer money. In Wall street this week there was a disposition to read into Mr. Mellon's new financing program the sign of a reversal in the money trend. If the truth were known, it probably would be found that his general plan was laid out months ago, awaiting only the condition of the money market at this time to fix the rate. If as now seems likely money will remain firm a distinction must be drawn between the present and certain previous periods of dear money. Money still is available even if it commands higher rates than before.

SHARES SOLD

NEW YORK, July 7.—Total sales for the week (5 days) on the New York Stock Exchange were 8,656,200 shares, compared with 9,517,000 last week. Total sales from Jan. 1 to date were 453,792,800 shares, compared with 272,986,000 a year ago.

WEEK'S NEW YORK STOCK MARKET

TABLE SYMBOLS

Symbols: (a) Plus extras. (b) Including extras. (d) Partly stock. (f) 2½ per cent quarterly in common stock. (g) Extra 4 Payable in stock. (n) 1-40 in —A. (r) Optional, cash or stock. +Increase. —Decrease. Unchanged. Sales (00 omitted). (z) Odd lots.

Range for 1928 High.	Low.	Stocks and Annual Dividends in Dollars.	Sales for Wk.	High for Week.	Low for Week.	Close for Week.	Ch'ge. for Week.
83	57	Abitibi Pow & P 4	71	64	61½	62¾	+¾
102½	100	Abitibi P&P pfd 6	7	102	102	102	...
111½	90	Abraham & Straus	10	99½	96	98	+2
114½	110½	Abraham & S pfd 7	x40	112½	111½	111½	...
37	19½	Adams Express 6		31½	29½	30½	+1
50¾	11	Advance Rumely	277	46¾	44	44½	...
3	3	Adv Rumely pfd	80	3½	3	3½	...
74½	59	Ahumada Lead	30	3½	3½	3½	...
14¾	7½	Ajax Rubber	21	68½	62¾	66	-3
54¼	23	Alaska Juneau Gold	21	3¾	3¾	3¾	...
182¾	146	Albany P W Pap 6	15	164½	162	162	-2
122½	110½	Al Chem & Dye 6	131	170½	167½	170	+1½
129¾	115¾	Al Chalmers Mfg 6	14	120½	120½	120½	...
19¾	10¾	Amalgamated Leat	21	11	11	11	...
23¼	15¾	Amerada Corp 2	35	32	31	31½	...
20¾	20¾	Am Ag Chemical	30	20½	20	20½	...
159½	152	Am Ax Chem pfd	43	71	69½	69½	-1½
65¾	61	Am Bank Note 3b	21	123	113	123	...
19¼	14¾	Am Beet Sugar	5	15½	15	15½	...
41	9¾	Am Bosch Mag	120	34½	32	33⅝	...
49¾	40	Am Beet Sugar rts	58	1	1	1	...
26¼	10¾	Am B Shoe F 1.60a	20	41¾	40	41	...
69¾	40½	Am Br Dow Elec	24	17	15¾	16½	...
95¾	70½	A Brown Boy E pfd	x40	92½	92	92	...
147	130½	American Can 2	684	90¾	84¾	89¾	...
111¼	90¼	Am Can pfd 7		142½	142½	142½	...
137½	125	Am C & F pfd 7		126	126	126	...
105	99¼	Am Chicle 3		102¾	101	101	...
89¾	69	Am Chicle pfd	10	74	74	74	-1
13¾	11	Am Drug Syndi .80	47	12½	12¼	12½	...
75	53	Am Encaustic 2.40	2	63½	62¾	63¼	...
207¾	169	Am Encaus Tile rts	14			3	...
38¾	22¾	Am Express 6	4	188	188	188	...
96¾	81	Am & For Power	78	35⅝	30	35½	...
110	103	A & F P 2d pf 7	9	94	93	93	...
15⅝	10¾	Am&ForPow pfd 7	14	107	107	107	...
67¾	40	Am Hide & Leath	3	11¾	11	11	...
81¾	59	AmHide&Leath pfd	2	43¾	43½	43½	-2½
41½	28	Am Home Pr 3	217	77¾	74¾	76	...
125	71	Am Ice 2.50b	46	39¾	37¾	39¾	...
56¾	34¾	Am Internat Corp 2	682	103½	94	99¼	...
115¾	87¾	Am-La Fr Fire E	11	105¾	105¾	106	...
113	87¾	Am Linseed	87	111½	105¾	109¾	...
134	114	Am Locomotive 8	24	99¾	97	98	...
180	129½	Am Loco pfd 7	4	160	160	160	...
117½	113	Am Mach Fdy 2		114½	113	113	...
51	39	Am M & F pf x w	x20	115	115	115	...
117½	112	Am Metal Co 3	8	28¾	28	28¾	...
107¾	103½	Am Metal Co pf	x210	114½	103¾	114	+1
25	13¼	Am Piano	20	104½	104	104	...
90	52	Am Piano pfd	x20	51	51	51	...
95	62½	Am Pow & Lt 1a	2	130½	130½	130½	...
138¾	110½	Am Radiator 5	37	143¾	138	138	...
85	51¼	Am Railway Exp 6	2	120	120	120	...
41	34¼	Am Republics	65	68½	58¾	64¾	...
6	3¾	Am Seating 3	5	35⅜	34¾	34¾	...
119	93	Am Ship & Comm	2	68	68	68	...
203¼	169	Am Shipbuilding 5	x50	93¾	93	93	...
142	134	Am Smelt & Ref 8	198	195¾	188¾	194	...
174½	141	Am Sm & R pf 7		135	135	135	...
78¾	50¾	Am Snuff 12		157	157	157	...
115	75	Am Steel Fdrs 3	36	54¼	53¾	53¾	...
78½	55	Am Stl Fdrs pfd 7	x290	112¾	110½	110½	...
41	24¼	Am Sugar Refin	82	73¼	71	72¾	...
62¼	46	Am Sug Refin pf 7		108½	107¾	108½	...
32	14½	Am Sumatra Tob	39	61	56	56	...
14½	11¼	Am Tel & Cable		60	60	60	...
211	174	Am Tel & Tel rts	320	25¾	25¾	25¾	...
176	152	Am Tel & Tel 9	267	178¾	174¾	178¾	+3
136	117¼	Am Tobacco	9	156	154	156	...
177	152	Am Tobacco pfd 6	2	160	160	160	...
128¾	113¼	Am Tobacco B	29	157	154	156	...
115	107¾	Am Ty Fdrs pf 6	4	116	114	114	-1
104	100	A W W & E n 1a	x60	108½	107½	108½	...
100	100	A W W & E pfd 6	20	60	60	60	-3
24¾	18½	Am Woolen pfd	4	102	100	102	...
49¾	45½	Am Woolen pfd	8	47¼	45½	46½	-1¼
19¾	10¾	Am Writ Pap ctfs	70	18¾	18¾	18¾	...
32¾	6¾	Am Zinc L & Sm	54	8¾	8¾	8¾	...
74¾	53¾	Am Zinc & Sm pfd	5	88	88	88	...
97	55¼	Anac Copper 4	268	69¾	67¾	68¾	...
115½	102	Archer-Dan Mid 3	26	83¾	77¾	77¾	...
97	82	Arch-Dan Mid pf 2	x20	115	115	115	...
21¾	11¾	Armour Co Del 2	10	13¾	13¾	13¾	...
11¾	6¾	Armour Co Ill A	399	10¾	10¾	10¾	...
51¾	36¼	Armour Co Ill pf 7	250	38	37	37	...
1¾	1	Armour Co Ill pf 7	280	1¾	1¾	1¾	...
34¾	25¼	Armour Grain 3	5	39	38	38½	...
119½	102	Asso Dry Gds 2.50	57	43¾	42¾	43¾	...
50	27½	Assd Dry Gds 2.50	2	112¾	112¾	112¾	...
108¼	101	Assd D G 1st pfd 6	x60	45¾	45¾	45¾	...
191½	164	Assd Oil	399	188¾	185¾	188¾	...
59¼	37¼	Assd Oil & S P 10b	1	45¾	45¾	45¾	...
57¾	37¼	AT&SF 100	880	168¾	168	168	...
141¾	95¾	Atlantic Ref 4	31	57¾	54¾	57¾	...
158¼	106	Atl Ref pfd 7	374	141¾	135	138¾	...
101	65	Atlas Powder 4	1	107¾	107¾	107¾	...
75	62	Atlas Powder pfd 6	x20	108¾	108¼	108¼	...
47¾	40¾	Austin Nichols Co	4	63	62	62	-2
50	43¾	Auto Strop A 3	4	46¾	46¾	46¾	...

Range for 1928 High.	Low.	Stocks and Annual Dividends in Dollars.	Sales for Wk.	High for Week.	Low for Week.	Close for Week.	Ch'ge. for Week.
126	106	Colo & Southern 3	5	112	111¾	112	...
75	75	Colo S 1st pfd 4	x100	78¾	78¾	78¾	-3¾
110¾	106	Columbia G & E 5	221	111¾	108¾	110¾	...
79	79	Columbia G&E pfd 6	7	108	100	108	...
36¾	21	Commercial Cred 1	5	82¾	80	82	...
87	85	Commercial Cred 1	20	92½	91	91½	...
24¾	23	Com C 6½ p p 6.50	x240	100	89	91½	...
74	53¾	Com C S p p B 2	x80	29¾	24¾	24¾	...
99	99	Com C S p p B 2	16	68¾	68¾	68¾	...
189½	92¾	Com Cr 6½ p p 6.50	x10	103½	103½	103½	...
87½	62¾	Com Solvent 8	3	94¼	94	94	...
63	22	Comw Power pf 6	11	155	148	151	...
31½	22	Conde Nast Pub 2	41	76	73¾	75¾	...
99	99	Congoleum Nairn	4	59¾	59¾	59¾	...
31¾	67¾	Conley Tin Foil	101	24¾	23¾	24¾	...
99	77½	Congress Cigar 5b	1	72	72	72	...
55	24¼	Consl Cigar 7	19	89½	86¾	88	...
100½	95½	Cons Cigar pf 6.50	58	15¾	15¾	15¾	...
109¾	88	Con Cigar p pfd	14	100½	100	100	...
102¾	96¼	Cons Cigar pfd	10	107	107	107	...
170¾	119¾	Con Cig Sto P p 6.50	1	99¼	98	99	...
105	100	Cons Gas 5	734	154¾	152¾	154	...
87¾	89	Cons Gas pfd 6	22	101¾	101	101	...
3¾	3¼	Cons R R Cuba p 6	10	77¾	77	77	...
36	21¾	Consolidated Textile	39	28	27	27	...
19¾	10½	Container A 1.20	x230	110½	110	110	...
6	3¾	Container B 1.60	65	14¾	13¾	14¾	...
114	73	Cont Baking A	117	23¾	23¾	23¾	...
128	123	Cont Baking B	47	79	79	79	...
94¾	64¾	Continental Can 5	90	101½	99½	99½	...
93	91¾	Cont Can pfd 7	x10	123¾	123¾	123¾	...
83	64	Continental Inv 2	4	188	188	188	...
753	600	Cont Motors .80	68	12¾	11¾	12	...
123	69¼	Corn Prod 3b	70	73	70	73	...
93	69¼	Corn Ex Bank .20	x20	655	630	655	+15
121	112½	Crucible Stl 5	8	175	168	173¾	...
19	12	Crucible Stl pfd 7	70	73	69¾	70¾	...
32¾	19	Cuba Cane Sugar	1	113	113	113	...
28	22	Cuba Cane S pfd	243	21¾	20	21¾	...
94	87	Cuba R R pf 6	13	24¾	23	24¾	...
24¾	19¾	Cuban Am Sug 1	x300	88¾	88¾	88¾	...
54	53½	Cudahy Packing 4	153	68¾	64¾	68	...
116½	112¾	Curtis Aero	1	10¾	10¾	10¾	...
126	112¾	Cushman S pet pf 7	x20	113	113	113	...
55¾	50¾	Cuyamel Fruit	x50	123	122	123	...
60	52	Cutler Hammer M	1	54	54	54	+2
57¾	34¾	Davison Chemical	200	52½	45¼	52	+6¾
128¾	115¾	Debenhams Sec 2.18	1	124	124	124	...
156	116¾	Dela & Hud 9	x120	124	122	124	...
65¾	50½	Del Lack & W 7b	23	191¾	187¾	191	...
209¾	166	RG&W pfd	13	136¾	134¾	136¾	...
61	40	Detroit Edison 8	5	158	158	158	...
120	104	Dev & R A 3b	4	206	200	206	...
161	134¾	Devme & R pfd 7	1	51¾	49¼	51¾	...
14¾	12	Dodge Bros Match 9b	x55	160	153	153	...
14¾	12¾	Dodge Bros A	1	14¾	14¾	14¾	...
72¾	64	Dodge A ctfs	2	14¾	14¾	14¾	...
13¾	12¾	Dodge Bros B	1	14¾	14¾	14¾	...
13½	8	Dodge Bros pfd 7	64	75¾	70¾	72¾	...
76½	55¾	Dome Mines 1	2	75¾	75¾	75¾	...
8	6	Drug Inc 2	78	84¼	81¾	83	...
121½	115	Dunhill Intl 4	4	108½	108½	108½	...
105¾	101	Dup de N 13.50b	485	61	61	61	...
		Dup de N Nem deb 6	305	118¾	118¾	118¾	...
		Dug L Lab pfd 5	4	101¼	101	101	...
186	125	Eastman Kod 8b	20	178	173¾	178	+2
41¾	32¾	Eaton Ax & Sp 2	2	132	132	132	...
71¾	12¾	Edmonds & Bros	3	15¾	15¾	15¾	...
109¾	88¾	Eisenlohr pfd 7	1	88	88	88	...
70¾	11	El Auto Lite 4	508	38¾	36¾	38¾	...
11	58¾	Elec Auto Lite pf	1	108	108	108	...
114¾	108	El Pow & Lt 1	9	12¾	11¾	12¾	...
114¾	108	El Pow & Lt pfd 7	11	104¾	102¾	104¾	...
110¾	84	Elting Pfd pf 6.50	1	36	36	36	...
110	89½	Elkington Pfd 6	1	102¾	102¾	102¾	...
9	6	Elec Auto Lit pfd	36	35¾	35¾	35¾	...
13½	6	Elec Bat 5	53	7¾	7¾	7¾	...
85	69	Elkhorn Coal pfd	2	76	76	76	...
30	24	Emerson Brantng A	1	30	30	30	...
85	30	Emporium Capwell	2	30	30	30	...
99¾	90¾	End Johnson 2	45	78¾	78¾	78¾	...
145	96¾	Equit Off Service	2	38	38	38	...
66¾	48¾	Equit Off Bldg 7	33	132	132	132	...
69	49¼	Erie Railroad	126	54¾	53¾	54¾	...
33¾	19¾	Erie 2d pfd	32	55¾	55¾	55¾	...
29	19¾	Equit Of Bldg	1	32¾	32¾	32¾	...
22¾	19¾	Exchange Buf 1.50	8	86	86	86	-2
9¾	9¾	Fairbanks Pfd	x70	10¼	10	10	...
114¾	104	Fairbks Morse 2	1	43	43	43	...
589	440	Fajardo Sug 12	x230	480	480	480	...
109	98	Fed Lt & Tr 1.40d	2	23¾	23¾	23¾	...
99¾	77¾	Fed Mot Tr 2	200	106	105	105	...
101¾	90	Fed M & S pfd 7	9	20	18½	19¾	...
17¾	7¾	Fed Phen Ins 2	1	98½	98½	98½	...
17¾	7¾	Fifth Av Bus .64	x50	12¾	12¾	12¾	...
76	63	First N St 1.50	2	80¾	80¾	80¾	...
76	63	Fisk Rubber	5	33¾	33¾	33¾	...
55¾	22	Fisk R is upf 7	1	67¾	67¾	67¾	...
63¾	50	Fleishmann 3	5	80¾	80¾	80¾	...
109¾	102	Foundation Co	10	75	75	75	...
		Fox Film A	98	79	75	75	...
28¾	15	Freeport Tex 6.25b	244	105	105	105	...
16¾	7¾	Ga Soubber	67	20¾	18¾	20¾	...
94¾	68	Gen Am Motor 4	52	71¾	69¾	70¾	...
110	68	Gen Am Tank 4	1	110	110	110	...
94¾	68	General Asphalt	86	107¾	104¾	104¾	...
54	34	Gen Baking pfd 8	10	117¾	115¾	115¾	...
37¾	24	Gen Cable A	5	23¾	23¾	23¾	...
75¾	60¾	General Cigar	33	67	67	67	...
124	114	Gen Electric 5b	77	155¾	154¾	154¾	...
124	114	Gen Elec spl	20	106	106	106	...
108¾	63¾	Gen G & El A 1.50	8	74	74	74	...
108¾	63¾	Gen G & El B 1.50	12	21	21	21	...
210	120	G G & El $7 pf	1	109¾	109¾	109¾	...
132½	120	G G & E Bf B 7	1	109¾	109¾	109¾	...
110	84	General Motors 7b	10,124	195¾	190¾	194¾	...
109¾	84	Gen Motors pf 7	1	109¾	109¾	109¾	...
109¾	84	GenOutdoor A Adv	254	97¾	94	94¾	...
84¾	84	Gen Outd Ad ctfs	2	97¾	94	94¾	...
84¾	84	General Refract 3	1	51¾	50¾	50¾	...
34¾	34¾	Gillette Raz 5	58	105¾	103¾	103¾	...
34¾	34¾	Gimbel Bros	1	58¾	58¾	58¾	...
34¾	34¾	Gimbel Bros pfd 7	1	100	100	100	...
28¾	15	Ga Soubber	67	20¾	18¾	20¾	...
16¾	7¾	Gen Am Motor 4	52	71¾	69¾	70¾	...
94¾	68	Gen Am Tank 4	1	110	110	110	...
94¾	68	General Asphalt	86	107¾	104¾	104¾	...
54	34	Gen Baking pfd 8	10	117¾	115¾	115¾	...
37¾	24	Gen Cable A	5	23¾	23¾	23¾	...
75¾	60¾	General Cigar	33	67	67	67	...
124	114	Gen Electric 5b	77	155¾	154¾	154¾	...
124	114	Gen Elec spl	20	106	106	106	...
108¾	63¾	Gen G & El A 1.50	8	74	74	74	...
108¾	63¾	Gen G & El B 1.50	12	21	21	21	...
210	120	G G & El $7 pf	1	109¾	109¾	109¾	...
132½	120	G G & E Bf B 7	1	109¾	109¾	109¾	...
110	84	General Motors 7b	10,124	195¾	190¾	194¾	...
109¾	84	Gen Motors pf 7	1	109¾	109¾	109¾	...
109¾	84	GenOutdoor A Adv	254	97¾	94	94¾	...
84¾	84	Gen Outd Ad ctfs	2	97¾	94	94¾	...
84¾	84	General Refract 3	1	51¾	50¾	50¾	...
34¾	34¾	Gillette Raz 5	58	105¾	103¾	103¾	...
34¾	34¾	Gimbel Bros	1	58¾	58¾	58¾	...
34¾	34¾	Gimbel Bros pfd 7	1	100	100	100	...
28¾	15	Ga Soubber	67	20¾	18¾	20¾	...
16¾	7¾	Gen Am Motor 4	52	71¾	69¾	70¾	...
94¾	68	Gen Am Tank 4	1	110	110	110	...
94¾	68	General Asphalt	86	107¾	104¾	104¾	...
54	34	Gen Baking pfd 8	10	117¾	115¾	115¾	...
37¾	24	Gen Cable A	5	23¾	23¾	23¾	...
75¾	60¾	General Cigar	33	67	67	67	...
124	114	Gen Electric 5b	77	155¾	154¾	154¾	...
124	114	Gen Elec spl	20	106	106	106	...
108¾	63¾	Gen G & El A 1.50	8	74	74	74	...
108¾	63¾	Gen G & El B 1.50	12	21	21	21	...
210	120	G G & El $7 pf	1	109¾	109¾	109¾	...
132½	120	G G & E Bf B 7	1	109¾	109¾	109¾	...
110	84	General Motors 7b	10,124	195¾	190¾	194¾	...
109¾	84	Gen Motors pf 7	1	109¾	109¾	109¾	...
109¾	84	GenOutdoor A Adv	254	97¾	94	94¾	...
84¾	84	Gen Outd Ad ctfs	2	97¾	94	94¾	...
84¾	84	General Refract 3	1	51¾	50¾	50¾	...
34¾	34¾	Gillette Raz 5	58	105¾	103¾	103¾	...
34¾	34¾	Gimbel Bros	1	58¾	58¾	58¾	...
34¾	34¾	Gimbel Bros pfd 7	1	100	100	100	...

Range for 1928 High.	Low.	Stocks and Annual Dividends in Dollars.	Sales for Wk.	High for Week.	Low for Week.	Close for Week.	Ch'ge. for Week.
89	49¾	Int Salt					
101	123½	Int Silver pfd 7	x90	61	60	60	-1
		Iowa Central Ry	x10	123½	122¾	123½	...
61	52	Island Ck Coal	12	55	53	53	...
113¾	77¾	Jewell Tea 4		12	106	106	+1¼
124¾	119¾	Johns Manville 3	3	150	150	150	...
		Jones Bros Tea	x280	121¾	119¾	121	-¾
13⅝	5	Jordan Mot Car 3	1	30	30	30	...
114	109¾	K C P & L pfd B 6	x90	112¾	112	112¾	+2¼
62¾	43	K C Southern Ry	45	61¾	59¾	61¾	...
70¾	62¾	K C Sou Ry pfd	4	71¾	71¾	71¾	...
75¾	15	Kaiser & Co 5	49	24¾	24¾	24¾	...
75¾	15	Kelly-Spgf Tire	7	17¾	17¾	17¾	...
89	75¾	Keith Albee Orph	7	86¾	86¾	86¾	...
88	58	Keith Alb pfd 7	1	88	88	88	...
84	55¾	Kelly-Spg 6 pf	1	82	82	82	...
88¾	22¾	Kelly-Spg 8 pf	4	97	95	95	...
27¾	11¾	Kelsey-H Wheel 2	2	20	20	20	...
95¾	80	Kelvinator Corp	25	33¾	32	32¾	-¾
52	28	Kennecott Cop 5	361	46¾	44¾	45¾	...
87¾	87¾	Kimberly Clk 5	1	87	87	87	...
76¾	65	Kinney Co pfd 8	1	41	41	41	...
127¾	110¼	Kraft Cheese 1.50a	x190	94	92	94	...
72¾	64¾	Kresge Dept Stores	32	73¾	71¾	71¾	...
100¾	87	Kress & Co 1	11	70	68	68	...
		Kroger Gr & Bk A	1	105	105	105	...
39¾	27¾	Lago Oil & Trans	9	32¾	31	32¾	+¾
101¾	80¼	Nash Motors 6b	363	89¾	85	86½	-1½
90	41	Nat Acme	5	48¼	48	48¼	...
150	137½	Nat Biscuit pf 7	1	145	145	145	...
58	29¾	Nat Cash Reg A 5	419	39¾	38¾	39¾	...
98	58¾	Nat Dairy Prod 3	81	79¾	78¾	79¾	...
29¾	24¾	Nat Dept St Stor 3	23	38	36	36	...
96	84	Nat Distillers Prod	2	96	96	96	...
136	96	Nat Enam & Stmp	8	120½	120½	120½	...
144	120	Nat Lead pfd B 6	1	144	144	144	...
147	120	Nat Lead pfd A 7	1	144	144	144	...
51¾	36¾	Nat Pow & Lt 1	515	44¾	43¾	44¾	...
30¾	20¾	Nat Radiator 2	20	32¾	32¾	32¾	...
65¾	48	N R Mex 5 pf	1	80	80	80	...
135	85	N R Mex 5d pf	1	80	80	80	...
110	99¾	Nat Supply 6b	2	134¾	134¾	134¾

STOCK BUYING IS SELECTIVE IN THE WEEK-END TRADE

Late Wave of Profit-Taking After Gains Running From 1 to 3 Points in Industrials and Rails and 5 to 18 in Few Specialties

By the Associated Press.

NEW YORK, July 7.—Speculation for the advance was resumed in today's brief session of the market, but buying was of a highly selective character. Early gains, which ran from 1 to 3 points in the popular industrials and rails and from 5 to 18 points in a few specialties, were cut by a late wave of profit-taking. There were several soft spots, but no points of acute weakness.

Some uneasiness was still apparent over the credit situation despite the favorable terms of the new U. S. Treasury financing and the decline in call money rates this week. The gain of $147,000,000 in brokers' loans and the increase in rediscounts by Federal Reserve member banks, coupled with the shipment of an additional $12,000,000 in gold to France tended to dampen hopes of any immediate easing of rates.

* * *

Trade Is Restricted.

Absence of many traders on extended week-end trips tended to restrict trading, although the day's sales totaled 771,600 shares.

There was little in the evening's news to influence the price movement. Weekly commission house reviews stressed the favorable character of most of the current trade reports, and laid especial emphasis on the preferred position of refining companies in the oil industry.

* * *

Indian Refining Feature.

Indian refining issues again showed outstanding strength. The preferred soared 18 points to 106, as against a low of 101 earlier in the year. The common ran up 5½ points to 38 and then eased to 37, or more than four times the year's low. Houston oil fell back 2¾ points and General Asphalt yielded fractionally, but most of the other oils moved upward.

Midland Steel products preferred soared 13½ points to 237½, and closed within a fraction of the top. Substantial gains also were recorded by American Express, American Radiator, Davison Chemical, Hudson Motor, Johns-Manville, the Kelly Springfield issues, Kresge department stores, Lehn & Fink, National Tea, U. S. Cast Iron Pipe and Woolworth. Sears-Roebuck ran up more than three points to a new high at 116⅜. Emerson-Brantingham Co.'s farm implement division has been sold to the Case Threshing Machine Co.

* * *

Southwestern Rails Best.

Southwestern issues made the best showing in the rail group, with Texas & Pacific, Wabash, and Chicago Great Western preferred in the forefront of the advance.

Time money and commercial paper rates were unchanged.

Foreign exchanges moved within extremely narrow limits, with Sterling Cables holding steady around $4.87⅛.

IRREGULARLY HIGHER CLOSE TO TRADE ON THE CURB

By the Associated Press.

NEW YORK, July 7.—The curb market closed irregularly higher today. Week-end profit taking reduced many gains, but there was sustained buying of some automotive, mining and industrial specialty shares.

Noranda Mines, which has been gaining encountered profit taking at the higher levels and closed more than 4 points lower at 54⅝. Leadership in the mining group was assumed by Bunker Hill, which closed more than 17 points higher, at 146. Newmont Consolidated Copper Mines and Hudson Bay declined.

Checker Cab, moving to a new top at 30½, led the advance of automobile shares. Crosley Wheel touched its previous high, 70, and Pines Winter Front and Durant Motor, Triplex Safety Glass and Wire Wheel made good gains.

A feature of the industrial group was the 7½-point rise of Alabama Great Southern. American Bakery Products, Warner Bros. Pictures, Niles Bement Pond, Aero Supply Mfg. and Atlas Portland Cement also were strong.

Radio issues improved. Marconi Wireless B led the advance of general Receipts both touched new highs. Canadian Marconi improved fractionally.

Utilities were rather neglected, although American Light and Traction and Northern States Power A made small gains. United Light and Power "A" was in demand on reports of pending mergers.

Oils were firmer, with Galena Signal Oil old and new preferred showing gains of more than a point each.

largest power grouping in the world is the point of horsepower served. It is said, with annual output of 3,500,000,000 kilowatt hours.

Eastern Fabricators are anticipating an active market for structural steel in the third quarter, with substantial tonnages likely to be placed this month, says Daily Metal Trade. One interest estimates 150,000 tons of shapes in prospect. The larger structural shops in the Chicago district are booked to capacity for 30 to 60 days.

The power output of the Associated Gas & Electric system showed gains of 6.6 per cent and 4.9 per cent for the week and four weeks ended June 30, compared with the same periods last year.

Heavy melting steel scrap, No. 1, is 25 cents a ton lower in the Pittsburg district; sales having been made at $15.75. Deliveries look for advance in price, should large tonnage orders appear, as the metal is comparatively scarce.

Consolidated net income of Pullman, Inc. for the quarter ended March 31 was $2,563,248 after all charges and taxes, equal to 76 cents a share on 3,375,000 no par shares to be outstanding when all of the $100 par stock of the Pullman Company has been exchanged for stock of Pullman, Inc.

Case Threshing Machine has bought the farm implement division of Emerson-Brantingham Corporation, effective Aug. 1.

Commercial failures last week are figured at 357 by R. G. Dun & Co., against 313 a year ago.

The lumber movement in the first half of 1928 showed a more favorable relationship between supply and demand than existed at any time in the last five years, and the trade appears to be sanguine regarding the last half of the year, says the National Lumber Manufacturers Association.

HIGH CALL RATE, LOAN INCREASE EVENTS OF WEEK

Ten Per Cent Money, First Since 1920, Lasts Only One Day — Week's New Bond Offerings Smallest in Two Years.

By the Associated Press.

NEW YORK, July 7.—The announcement of long term Government financing on a 3⅜ per cent basis, a temporary credit stringency which sent call money to 10 per cent on Monday and back to 5 the next day, the lowest volume of new bond offerings in two years, an increase of $147,000,000 in brokers' loans and the resumption of the upward movement of stock prices were the high lights in this week's financial markets.

The brief "squeeze" in money rates was the direct result of the mid-year settlements and the heavy holiday demand for funds. Stock prices broke on the 10 per cent money rate but rallied briskly when the rate dropped again and then continued to climb on Wall Street's interpretation of the new Treasury offering as an indication of no permanent tightening of credit, and a grist of favorable trade news.

* * *

Effects of Loan Increase.

The increase of $147,000,000 in brokers' loans cancelled about one-third of the decline in borrowings in the three previous weeks. The advance in stock prices, while unevenly distributed, embraced most of the leading industrial and railroad shares.

So great was the volume of funds attracted here for temporary investment by the high interest rates that call loans after dropping as low as 5 per cent renewed on Friday at 5½ per cent.

High temperatures had a stimulating effect on retail trade and also aided in the development of crops. Several of the large automobile, chain store and mail order companies reported record-breaking June sales. Steel consumption was maintained at relatively high levels although output showed the usual seasonal decline.

Texas & Pacific showed outstanding strength among the rails, soaring to the highest level in its history.

Some Buying in Oils.

Continued reduction in the output of a seminole field, coupled with reports of record-breaking gasoline consumption, brought some fresh buying into the oil shares.

Mail order stocks moved up into new high ground following reports of steadily expanding earnings. Motors were mixed although buying was noted in General Motors. Directors of which were expected to declare a substantial extra dividend next month. Packard directors declared an extra of $1, in addition to the regular payments, and Chrysler and Dodge issues responded to reports of steadily increasing deposits under the new merger plan.

Wall Street was not disturbed by the death of Capt. Alfer Loewenstein, Belgian financier, which unsettled for time the European markets.

Foreign Exchange

NEW YORK, July 7.—The Evening Post in copyrighted weekly foreign exchange market review, says:

Nearly all the leading banking interest was concentrated during the week in developments in sterling exchange, which was supported in such large volume as to be forced down from $4.87⅜ to $4.87¼ for bills. Earlier selling had been attributed to the shifting of sterling credits by London credits because of the rates for call money here being double or more the call money rate in London. The selling this week was not accompanied by any statement in regard to shifts or transfers of sterling, but it was assumed that the heavy selling of sterling must have automatically changed sterling into dollars and increased the available supply of funds in this city, which may have had much to do with the decline in the call money rate after the advance to 10 per cent on Monday.

Interest was attached to the fact that Argentine exchange, which yielded to 3.91⅞ for cables, was at a new low since the establishment of the franc at its arbitrary parity.

Italian was also heavy and failed to rally much when firmness was shown in other exchanges. Dutch exchange yielded with sterling, and there was a shading off in rates in continental exchanges generally in the last half of the week.

There was a special movement in Argentine exchange, which dropped 18 points to 42.43, a new low for the year, causing the Argentine exchange bankers to meet at 42.45.

Indian exchange also was heavy, having been cut loss of 3 points to 36.37 for cables, and also developed a heavy selling for 20 points to 46.25. Shanghai was another weak feature in the Far East and yielded over a cent to the Shanghai tael.

Canadian exchange was not materially improved by the importation of gold and close to ¼c discount. Havana, which for some time past has ruled at a discount, suddenly became strong and was quoted at a premium of over 1-16c.

NEW YORK, July 7.—Foreign exchange quotations were as follows:

ENGLAND—Sterling demand, $4.86 11-16; cables, $4.87⅛; 60-day bills on bank, $4.85 7-16.

(Quotations in cents: D, demand; C, cables.)

FRANCE—France, D, 3.92; C, 3.92¼.

ITALY—Lira, D, 5.24⅛; C, 5.25⅛.

BELGIUM—Belga, D, 13.95.

HOLLAND—Mark, D, 23.86½.

NORWAY—Krone, D, 26.74½.

SWEDEN—Krone, D, 26.81½.

DENMARK—Krone, D, 26.76.

SWITZERLAND—Franc, D, 19.27.

GREECE—Drachma, D, 1.30.

POLAND—Zloty, D, 11.23.

CZECHO-SLOVAKIA—Crown, D, 2.96¼.

YUGO-SLAVIA—Crown, D, 1.76.

AUSTRIA—Crown, D, 14.08.

RUMANIA—Leu, D, 0.74.

ARGENTINA—Peso, D, 42.35.

BRAZIL—Milreis, D, 11.96.

JUGO—Yen, D, 46.13.

SHANGHAI—Yen, D, 65.25.

MONTREAL—Dollar, D, 99.75.

New York Bank Statement.

NEW YORK, July 7.—The weekly statement of the New York clearing house association shows: Total surplus and undivided profits $34,200 increase; net demand deposits (average) $1,46,021,000 increase; time deposits (average) $35,450,000 decrease; clearings week ended July 7 (five days) $7,706,549,591; clearings week ended June 30 $6,911,247,042; clearings this day $1,246,760,465.

NEW YORK BONDS

By the Associated Press.

NEW YORK, July 7.—Total transactions in bonds on the New York Stock Exchange today amounted to $4,261,000; previous day's sales $9,031,900; week ago $4,901,000; year ago $5,431,000. Total transactions from Jan. 1 to date were $1,737,793,000, compared with $1,872,768,000 a year ago and $1,723,936,000 two years ago.

Quotations on all Liberty Bonds are in dollars and thirty-seconds of a dollar, that is, for instance, a sale printed 99—24 means $99 and 24 thirty-seconds of a dollar and not $99.24.

The following is a complete list of transactions giving sales, highest, lowest and closing prices.

SECURITY.	Sales.	High.	Low.	Close.
GOVERNMENT BONDS.				
Lib. 3½s 32-47	9	100—4	100—1	100—1
Lib. 1st 4¼s	5	101—13	101—8	101—8
Lib 3 4¼	121	100—19	100—16	100—16
Lib. 3 4¼ reg	4	100—14	100—14	100—14
Lib. 4 4¼	64	101—28	101—25	101—26
Lib 4 4¼ reg	1	101—26	101—26	101—26
Treasury 4s 44-54	1	108—20	108—20	108—20
Treas 3¾ 46-56	25	105—19	105—19	105—19
Treas 3⅜ 43-47	2	100—16	100—16	100—16
CORPORATION BONDS.				
Allis Chal 5 37	3	99½	99½	99½
Am Ag C 7s	3	106	103½	106
Am Ch sf db 6	1	102⅝	102⅝	102⅝
Am Smelting 5	1	101	101	101
Am Sug Ref 6	3	104⅜	104⅛	104⅜
Am Tel & Tel 5½	2	107½	107½	107½
A T & T c 5 36	3	104⅝	104⅝	104⅝
A T & T sf5 60	10	105	104⅝	104⅝
A T & T col 4	18	103⅜	103	103⅜
Am W W &El 6	19	106½	106	106½
A W W & E 5	1	99⅝	99⅝	99⅝
Anacon Cp 7 38	4	122¾	121⅝	122¼
Anacon Cop 6 53	27	104⅝	104½	104½
Andes C M 7 43	22	130¼	129⅝	130¼
Ang Chil N 7	5	104½	103½	103½
Arm &CoD 5½	3	92⅝	92½	92½
A & Co r 4½	2	92⅜	92¼	92⅛
AT&SF gen 4	6	95	94⅝	94⅝
A C Line uni 4½	5	100½	100⅛	100¼
Atl Gulf & W 5	5	79⅞	79⅜	79⅞
All Ref deb 5	6	100⅜	100	100
Atl&Yadkin 1 4	4	85⅞	85⅞	85⅞
Baldwin Loco 5	4	107	107	107
Balt&O rfg 6 95	8	100⅝	100⅛	100⅝
Balt & O 1st 5	1	105	105	105
Balt & O rfg 5	1	101⅛	101⅛	101⅛
Balt & O 5 D2000	7	102	101⅝	102
Balt & O cv4 4½	9	90	88⅞	90
Balt & O gold 4	2	93⅞	93⅜	93⅜
Balt&O 5 S W Dv	5	103¾	103	103
Barnsdall 6 war	19	101¼	101	101¼
Barnsdall 6 war	6	102	101½	102
Bell Tfa 1-rf 5 B	10	106	105⅞	106
Belding Hemwy 6	1	98¾	98¾	98¾
Beth Stl con 6A	8	104⅜	104⅛	104⅛
Beth Stl con 5 A	8	102⅛	102	102⅛
Bwy&7th Av con5	7	72¾	72½	72½
Bkn Man Tr 6	13	99¾	99⅛	99¾
Buf R&P con 4 5	7	91⅛	91½	91¼
Bush T con 6	18	98½	98	98
Bush T Bdg 5	1	102	102	102
CanNatRR 4½ 30	4	99	99	99
CanNatRR 4½ 54	1	98⅝	98⅝	98⅝
CanNatRy4½ 57	3	99⅜	99⅛	99⅜
Can Nor a 7	21	118⅝	118⅛	118⅝
Can Nor 4½	1	98⅛	98⅛	98⅛
Can Pac 4½	2	98⅝	98⅜	98⅜
Can Pac deb 4	2	88	88	88
CaroC&Ohio 6	2	108⅝	108⅝	108⅝
Cen Ga c 5	10	104⅛	104	104⅛
Cent Ga con 5	1	102⅛	102⅛	102⅛
Central Pac 5	10	102	102	102
Cent Pac std 3½	1	99	99	99
Ches&Ohio 5 47	1	106⅝	106⅝	106⅝
Ches&O gen 4½	30	100	100	100
Ches&O cv4½ 30	8	99½	99½	99½
Ch&Alg rfg 5 A	1	109⅜	109⅜	109⅜
Chi&EI 4½ 77	5	99⅜	99⅜	99⅜
Ch&Q3½ ill div	1	87	87	87
C & E Ill 5 34	1	85	85	85
C & E Ill 1st 5s	1	105¼	105¼	105¼
C & GL & C 1st 5s	1	100½	100½	100½
Ch Gt West 4s	1	70	69⅝	70
ChStP&Pac 5 70	94	94¾	94½	94½
CM&StP&P adj 5s 2000	57	75¾	74¾	75
C & N W rfg 5s	1	108	108	108
Ch & N W 4½s 2037 stp	2	99½	99½	99½
CR&IP rfg 5½	1	107½	107½	107½
CR&P rfg 4s ser A	33	95	94¾	94¾
CStPM&O con 6s	1	101	101	101
Ch Un St 6½ C	2	115½	115½	115½
Ch U St 5 44	4	103¾	103¾	103¾
C & W I 5½s 62	2	104¼	104¼	104¼
Chile Cop 5 47	15	95½	95¼	95¼
Cit C&Sta rf 6 A	5	101	101	101
do rfg 5 D	2	102	102¾	102⅝
do rf 4½ E 77	3	98¾	98¾	98¾
Cleve U Term 5½	1	104	104	104
do 5½	2	107¼	107¼	107¼
Colorado Indus 5	3	97	97	97
Col G&E 5 52	17	99¾	99⅝	99¾
Conn Credit 5	2	94	94	94
Con Ki NY 5½ 45	1	106	106	106
Container C 6 46	5	101¼	101¼	101¼
Cuba N Ry 5½	1	95	95	95
Cuba R R 5	1	99¾	99¾	99¾
Cub D Sug 7½	5	100½	100	100½
Cumberld T&T 5	3	102½	102½	102½
Del & Hud 5½	4	105	105	105
Den&Rio Gr con 4	5	91	90¾	90¾
D&RG Wes gen 5	13	91½	91	91
Det Edis 5 55	3	108½	108½	108½
Det R Tun 4½ 61	2	99½	99½	99½
Dodge Bros 6 40	22	93½	93½	93½
Don Sti rfg 6	1	96	96	96
Duluth SS&At 5	1	81¾	81¾	81¾
Duq Lt 4½ A 61	4	101½	101½	101½
East C Sug 7½	1	101	101	101
Erie rf&imp 5 67	13	95¾	95¼	95¼
do 1st cn pr ln	1	86⅝	86⅝	86⅝
Erie gen lien 4	3	81⅜	81⅜	81⅜
Fed Lt & Trac 5	2	103	103	103
Fisk Rub S 7	11	117½	117½	117½
Ft Sum L & T 5	1	103½	103½	103½
Gen Mot Ac 6 77	31	102½	102½	102½
Gen Petrol 5 40	5	101¾	101¾	101¾
Goodrich B F 6½	1	107⅞	107⅞	107⅞
Goodyr T&R 5 57	5	107½	107½	107½
Gt Nor Cn 6	1	108	108	108
Gt North Ry 7 A	11	113¾	113¾	113¾
G B & W debS ctf	1	22½	22½	22½
Hud Coal 5 A 62	5	89	89	89
Hud & M rfs 5 A	1	100¼	100¼	100¼
Had & M adj inc5	1	89	88⅞	89
Hum O & Ref 5½	4	100½	100¼	100¼
Hum O & R 5 37	4	100½	100¼	100¼
Illinois Bell Tel 5	1	104¾	104¾	104¾
Illinois Cent 5	1	100⅞	100⅞	100⅞
Illinois Cent 4¼	1	100⅛	100⅛	100⅛
IC&CSL&NO rfg 5 A	2	103	103	103
IndLimestone 6 41	1	95½	95½	95½
Int R Transit 7	3	100½	100	100½
Int R T rfg 5 sta	7	79¾	79½	79¾
Int Gt Nor adj 6	10	89⅞	89⅝	89⅞
Int Cn 3 03	3	103⅜	103	103
Int Paper rfg 6 A	12	104½	104½	104½
Int Pap cvt 5 A	1	100½	100½	100½
Int Pap cv 6 A 47	1	98¼	98¼	98¼
Int T & T 4½ 52	14	96	96	96
FCFI S & Mem 4	1	94	94	94
K C Southern 5	6	99½	99½	99½
Kelly-Spri Tire 8	2	108½	108½	108½
Kings Co L 6½	2	116⅛	116⅛	116⅛
Lac G S L 1 5	11	102½	102½	102½
L&SM S 4 31	2	97⅞	97⅞	97⅞
Lehigh V 5 2003	1	105⅝	105⅝	105⅝
Lig & Myers 5	1	103¾	103¾	103¾
Liquid Carb 6	6	113½	113½	113½
Loew's 6½ 6ww 41	5	109¼	109¼	109¼
Loew's I 6 ex-w	5	100⅜	100⅜	100⅜
LorillardCo 5½s37	1	102	102	102
LorillardCo 7s 44	1	92	92	92
L & N 5sB2003	3	103⅜	103⅜	103⅜
Manhat Ry con 4s	1	70¾	70¾	70¾
Market St Ry 7	1	99¾	99¾	99¾
McCrory St 5½s41	1	99¾	99¾	99¾
Met Ed 5s	2	101¾	101½	101½
Mich Cendeb 4s39	2	101¾	101½	101½
Mid CoPet6½s40	3	106	105¾	106
Midvale St cvt 5s	11	100	99⅝	99⅝
M ER&LInt5s1961	1	94	94	94
Mi Ell&Lt 4½s	1	98⅝	98¾	98⅝
MSP&SS Mar 5½s	7	94½	94	94
MSP&SSM1st con4	1	88⅜	88⅜	88⅜
MK&T new pl5s A	5	99¾	100½	100½
Mo Pac 5 F 77	1	101¼	101¼	101¼
Mo Pac rfg 5 65A	4	101	100⅝	101
Mo Pac gen 4	10	78⅝	78¼	78⅝
Mont Pw rfs5A63	2	103	103	103
Mont Pw 5D62	1	100¼	100¼	100¼
Mor & Co 1 4½	9	87½	87	87½
Nash Ch & St L 4	1	96	96	96
Nat Rad 6½ 47	1	88⅜	88⅜	88⅜
New En T&T 5	3	98¼	98¼	98¼
NOPS 5 ctf52 A	1	98¼	98¼	98¼
NYC&HR deb 6	11	107⅝	107½	107⅝
NYC&HR rf-imp5	7	100⅝	106⅝	106⅝
NYC & HR rf & imp 4½	15	101¼	101¼	101¼
NYCHR con 4s	4	92	92	92
NYCHR rf 3½s	1	83¾	83¾	83¾
NYC&SL 6s	2	102½	102½	102½
do 5¼s A	2	105½	105¼	105½
N Y Edis rf 6½s	1	113¾	113¾	113¾
NYNH c t 6s 40	2	100⅝	100	100
do deb 4 s56	1	78⅝	78⅝	78⅝
do deb 4s 57	1	76	76	76
do deb 3½s 54	1	73¾	73¾	73¾
do cv d 3½s 56	9	51¾	51¼	51¾
N Y St Rs 4½s A	3	107½	107¼	107¼
N Y Tel rf 6s 41	1	110½	110½	110½
do deb 6s 49	1	101	101	101
do gen 4½s A	2	102½	102½	102½
N Y Tr Rk 6s 46	10	85⅛	85⅛	85⅛
NYW&B 4½s	3	102½	102⅝	102½
Niag Fall Pow 5	1	91	91	91
North & Sou 5 A	1	100¼	100½	100¼
Nor Am Ed 5 57	1	100⅛	100⅛	100⅛
Nor Pac 6 B 4	12	113⅝	113⅝	113⅝
do pr lien 4	2	92¾	92¾	92¾
Nor St Pow 5 A	1	103	103	103
Old B Cl Corp 6	9	92¾	92	92
Ontario Trans 5	1	100⅛	100⅛	100⅛
Ore W RR&N 4	1	89⅝	89⅝	89⅝
Otis Steel 6	3	100	99¾	99¾
Pac G&Elec 5	5	102¼	101⅝	102¼

BOND MARKET AVERAGES.	Saturday.	Friday.
Ten first-grade rails.	95.32	95.43
Ten secondary rails.	97.66	97.57
Ten public utilities.	97.85	97.81
Ten industrials.	99.96	99.86
Combined averages.	97.70	97.67
Combined month ago.	97.64	.....
Combined year ago.	97.31	.....

Total bond sales (par value), $4,261,000.

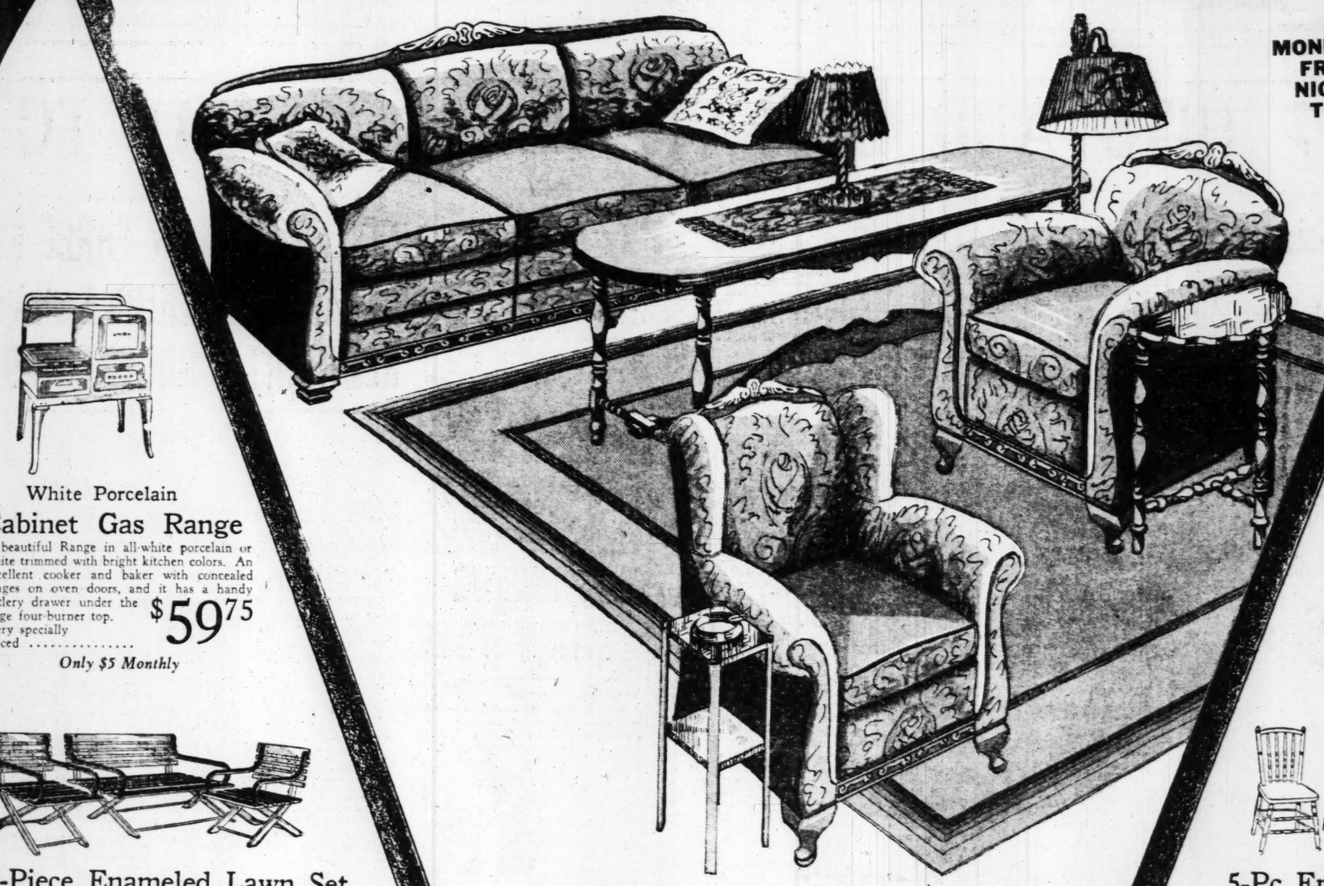
SECURITY.	Sales.	High.	Low.	Close.
CORPORATION BONDS.				
Pac T&T 5 37	10	103⅜	103½	103⅜
do rfg 5 52	5	105¼	105¼	105½
Para Am P & Tr 6s 1940	2	95½	95½	95½
Paramt Bway 5½	4	102⅜	102⅜	102⅜
Para F Lss 6 47	3	99⅝	99½	99⅝
Pathe Ex 7s 37 w	4	68⅜	68⅜	68⅜
Penn Dix 6s A 41	4	99	99	99
Penn R R 7s 30	2	103½	103½	103½
Penn R R gen 6s 63	1	107⅜	107⅜	107⅜
Penn R R 6s 64	4	104	104	104
PennRR gen 1½s	5	101¼	101	101¼
Peoria&Ea 1st 4s	2	86½	86½	86½
Pere Marq rfs 5s	1	104⅜	104⅜	104⅜
Phil Co rfg 6s	1	103⅜	103⅜	103⅜
Phila Co rfg 6 67	5	99	98¾	99
Pierce Arrow 8s	19	104¼	103½	103⅞
Pierce Oil deb 8s	1	106⅜	106⅜	106⅜
Port El Pw 6s 47	5	102¼	102¼	102¼
Portland Ry 5s 30	1	98½	98½	98½
Pure Oil 5½ 37	7	99	98⅝	99
Reading gen 4½s	6	100¾	100¾	100¾
Rem Arms sf 6A	3	93⅜	93¼	93⅜
Rem R 5½ 47 ww	1	94½	94½	94½
R L & St 5½s	4	104⅜	104⅜	104⅜
Rio G West 1sts	1	92¼	92¼	92¼
RGW col tr 4 49	1	85½	85½	85½
Rl A & La 4½s	13	98⅝	96½	96½
S A R&AH& P 5	1	97	97	97
SL IM & So gen 5	3	100⅛	100⅛	100⅜
SL IM & S rfg 4	2	98⅝	98⅝	98⅝
S L I M & S 4	1			
S L & S F 4s	1	94¾	94¾	94⅝
S L & S F inc 6	25	101¾	101¼	101¼
SL & SF p ln 5B	5	101¾	101¾	101¾
SL & SF gen 5 31	1	100¼	100	100
SL & SF p ln 4 A	40	90¾	90½	90¾
SL & SF p ln 4 A	2	89	88⅝	89
Pub Ser N J 4½	77	125	124	124⅝
Pub Ser Ark 5	1	101½	101½	101½
Scn Co I 6½ cA	1	103⅜	103¼	103⅜
Seab Al 5 cn 6	22	82¼	81⅞	81⅞
Seab Al 5 cn 6	3	82¼	82⅛	82¼
Seab A L rfs 4	1	62½	62½	62½
S A Fla Ry6 A	7	77½	77½	77½
Shell Un 5 47	1	97⅞	97⅞	97⅞
Shell Un col 5	6	101⅛	101⅛	101⅛
Sinc Con O 6½	30	99½	99½	99⅝
S C Con 5D 30	15	97⅞	97⅞	97⅞
Sinc Pipe Li 5	1	94⅝	94⅝	94⅝
Smith Cp 6½	2	103	103	103
So Cal Ed Ga 5½	2	105	105	105
So Pac 4½ 68	8	97⅞	97¼	97¼
So Pac cv 4 29	4	99	98¾	99
So Pac rf 4½ 50	3	94	93¾	93¾
South R gn 6½	1	122	122	122
Sou Ry gen 6	1	116⅜	116⅜	116⅜
Sou Ry m m 6	2	102⅜	102⅜	102⅜
Stand Mill 5½s	3	103	103	103
St Oil N J deb 5s	30	96⅞	96¾	96⅞
St O N Y 4½ 51	1	100	100	100
Stevens Hotel 6	1	107	107	107
Tenn E P rfg 6 A	11	101⅜	101½	101½
Tex & P 5s B 77	6	101¾	101¾	101¾
Third ave rfg 5	1	70½	70½	70½
do rfg 4s	1	89	89	89
Toledo Trac 5½s	1	103	103	103
Trumbull St 6½	1	99	99	99
U Ei L&P 5½s 54	1	104	104	104
do 5s 32	1	103	103	103
Union Oil Cal 6s	1	104	104	104
Un Pac 4s rg 47	1	98	98	98
Un Pac 4s 68 rct	1	88½	88½	88½
U Bis of Am 6 42	2	100⅝	100⅝	100⅝
U Drug Del 5½ 53	1	100⅝	100⅝	100⅝
S Rub 7½s 30 do 5s	1	103¾	103¾	103¾
U Steel sf 5	1	107¼	107¼	107¼
UtahSec&Lt 5	1	97½	97½	97½
Vertientes Sug 7	1	100⅝	100⅝	100⅝
Virginia Ry 5	1	103⅝	103⅝	103⅝
Wabash RR 1st 5	1	103⅝	103⅝	103⅝
WarnSug rfg 7 30	1	93	93	93
WFennPow 5 A	1	104¾	104¾	104¾
WestNH 1st 4½ 61	1	99⅜	99⅜	99⅜
West Md 4	7	82	81⅞	82
West Pac 1st 5	2	99½	99½	99½
West Union 4½	1	100⅛	100⅛	100⅛
West Un 5 51	1	103⅛	103⅛	103⅛
WestghseElMf 5	1	102⅝	102⅝	102⅝
West Shore 4 4	7	90	90	90
Wick-S Stl 1st 5	10	34	34	34
Wick-S S cvt 7	1	30½	30½	30½
Willys Over 6½	1	102	102	102
Wilson Co cv 6	4	103	102⅝	103
Yngstn S&T 5s 78	16	100⅜	100¼	100

FOREIGN BONDS.				
Antioquia 7 45 B	2	97	97	97
Antioquia 7 46	1	98¾	98¾	98¾
Antioquia 2 7 57	4	96⅜	96½	96⅜
Argentine 5 57A	5	99⅜	99⅜	99⅜
Argen 6 58 B	21	100⅜	100⅛	100⅜
Arg 6 rfd 59 Sept	10	100⅝	100⅜	100⅝
Arg 6 1960 May	2	100	99⅞	99⅞
Arg 6 1960 Sept	5	100⅛	99⅞	100⅛
Arg 6 1961 May	3	99⅝	99⅜	99⅝
Arg 6 1961 Feb	3	99⅝	99⅜	99⅝
Argentine 5½ 62	5	99⅜	98⅝	99⅜
Australia 5s 45	83	98	97⅝	98
Australia 5 57	24	98	97¾	98
Austria Gld 7 43	1	103	103	103
Bavaria 6½ 45	1	98	98	98
Belgium 8 41	1	110½	110½	110½
Belgium 7½ 45	5	115	115	115
Belgium 7 55	35	109	108¾	108¾
Belgium 6½

OUTFITS

Marvelously Complete Outfits for Living Room, Bedroom or Kitchen at Very Low Prices!

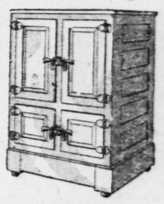
OPEN MONDAY AND FRIDAY NIGHTS TILL 9



White Porcelain
Cabinet Gas Range

A beautiful Range in all-white porcelain or white trimmed with bright kitchen colors. An excellent cooker and baker with concealed hinges on oven doors, and it has a handy cutlery drawer under the large four-burner top. Very specially priced $59.75

Only $5 Monthly



White Porcelain Lined Refrigerator

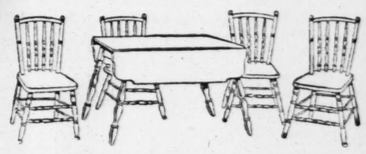
A large-size Refrigerator with solid oak case, heavily insulated, in four-door side-icer style. A genuine Gibson make with one-piece porcelain interiors. This Refrigerator sells regularly for $75. We are overstocked on this number and are closing them out at $49.75

Only $4 Monthly

3-Piece Enameled Lawn Set

A very attractive Summer Set for the porch or lawn, consisting of chair, rocker and settee, boldly painted in flaming orange and bright green. Large, comfortable pieces, skillfully designed for beauty and durability. A special purchase brings fifty Sets at this low price $7.50

Bargain Basement



5-Pc. Enameled Breakfast Set

A beautiful Set consisting of drop-leaf table and four pretty spindle-back chairs as illustrated. The legs are beautifully turned and sturdily braced. Choice of several colors in beautiful high-lighted enamel. A marvelous value at this very special price $19.75

Only $2 Monthly

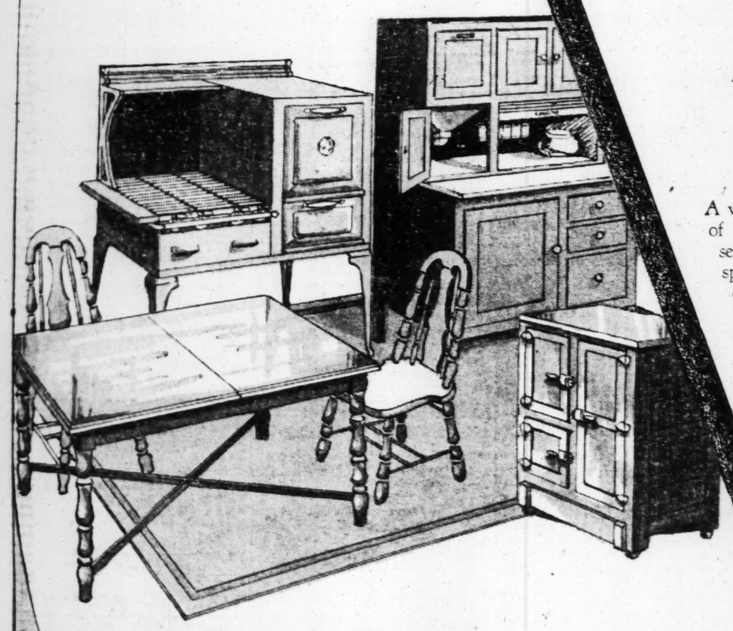
11-Piece Complete Bed-Davenport Outfit

Including Room-Size Velvet Rug!

$195

A wonderfully complete living-room group of really high-grade furnishings, which serves a double purpose in providing a spare bedroom, for the davenport opens into a full-size bed! Included are: Davenport, wing chair and club chair with richly carved frames, upholstered in Jacquard velour, bridge lamp with shade, table lamp with pleated shade, davenport table, smoker, end table, two rayon sofa pillows and a room-size velvet rug. Everything as illustrated.

$10 Monthly



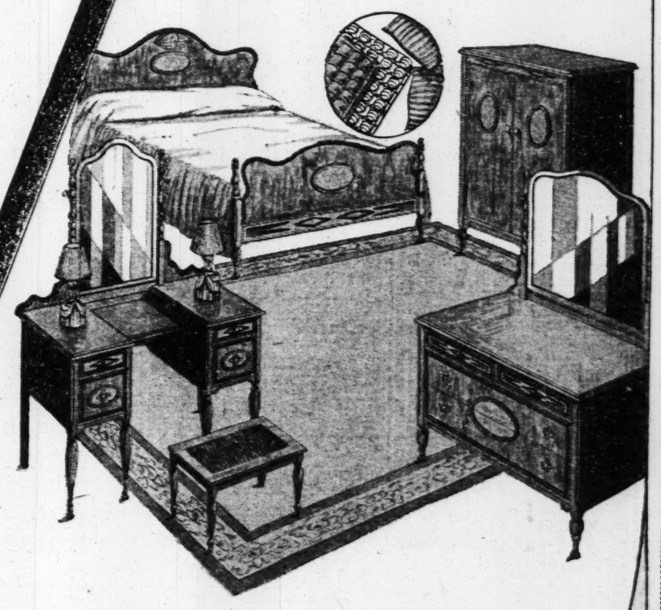
9-Pc. Complete Kitchen Outfit

Including a Genuine 9x12 Congoleum Rug

A beautiful, modern kitchen in the popular color of the hour...GREEN! These pretty pieces...all in soft green enamel, are included: Five-piece breakfast set with extension table, Gibson side-icer refrigerator, big, roomy kitchen cabinet with porcelain table top and a full-size cabinet gas range in green porcelain enamel. Also a genuine 9x12 Congoleum rug in green.

$175

Just $8 Monthly



14-Pc. Complete Bedroom Outfit

Including Room-Size Velvet Rug!

A beautiful group of fine furnishings for the bedroom, consisting of bed, large dresser, French vanity, chifforobe, coil spring, felt mattress, two feather pillows, bedspread, bed lamp, two boudoir lamps, vanity bench and a room-size velvet rug. Everything needed for the complete bedroom ...Everything complete at this very low special price! Nothing else to buy!

$195

Just $8 Monthly

UNION

HOUSE FURNISHING COMPANY

1120-22-24-26-28-30 OLIVE STREET

UNION HOUSE FURNISHING COMPANY 1120-22-24-26-28-30 Olive St.

Goodyear Tires At New Low Prices ON EASY TERMS AT UNION



Quick Service! No Red Tape!

Buy your GOODYEAR Tires at Union as you would your furniture . . . with a small down payment and the balance in small weekly or monthly installments. . . no red tape . . . quick service—FREE mounting.

If you haven't an account with us, please bring your certificate of title.

Tire Shop Bargain Basement

UNION HOUSE FURNISHING COMPANY 1120-22-24-26-28-30 Olive St.

UNION'S 3 EXCHANGE STORES

An Amazing Sale of **Home Outfits**

At Union's 3 Exchange Stores

THREE ROOMS *Complete!* **ONLY $169.75** *Only $8 Monthly*

THE LIVING ROOM Includes a three-piece davenette set. The davenport opens into a full-size bed, room-size rug, davenport table, and a beautiful lamp.

THE BEDROOM Includes a fine three-piece bedroom suite, spring, mattress, rocker and room-size rug. A wonderful group of bedroom furniture.

THE KITCHEN Includes a gas range, refrigerator, a five-piece breakfast set and a congoleum rug. Everything that's needed for the kitchen.

1118 Olive
206 N. 12th St.
7th and Market

UNION'S 3 EXCHANGE STORES

BROWNS



PART TWO.

BRAVES

Chancellor

Close Finishes Parmelee's Thrill B

By Dent McSkim

The closest finish and one of the meeting were reserved for the closing Club's Spring season, yesterday afternoo the issue in both feature races, in one handicap, Chancellor won for the Audley in a thrilling drive.

In the full span of 37 days, no afternoon's sport was so crowded with good racing and strangely the best piece of horsemanship of the day was not crowned with success. J. Parmelee's surprise maneuver, wherein he checked Broadside after the latter had taken the early pace, held him in restraint all the way through the back stretch and then sent him out for his second effort to catch Chancellor, was probably the most daring example of judgment of pace that the meeting developed, but it received no reward, since Broadside was beaten at the wire by inches.

Real Thrill for 10,000 Crowd.

Chancellor's fine race proved a surprise to the crowd of 10,000. The Audley Farm entry was heavily played in the mutuels, not because of Chancellor, but because of Bobashela's reputation. It was not surprising, therefore, to see Bobashela catch Broadside at the clubhouse turn, but when the field of five reached the stretch turn a quarter mile from home and Chancellor moved up on the inside rail, the crowd was astonished. Chancellor, perhaps, did not need the assistance of a stable mate to win, for he gave a very promising display of speed in winning the British cup race a week ago, but the early sprint of Bobashela in temporarily disposing of Broadside surely did not harm for the Audley Farm entry.

Only a truly great horse could have responded to the demands of Parmelee, sprinting first to take the lead, slowing down to let two horses pass him in the back stretch and then coming forward again, taking the outside course and finishing gamely only to be beaten by the breadth of a hand. Broadside's effort made the race one of the finest of the meeting.

Two others of the field of five cam with enough speed in the stretch to make the finish close, but neither of them, Genial Host nor Galahad, was at any time in position to threaten the leaders. The race was run in 1:51 1-5, which is within one-fifth of a second of the track record for the mile and a furiong.

The "Big Train" Wins Again.

Joyous lost to Louisville and Nashville in the first race because she couldn't reach the rail. The Audley Farm filly held the lead almost every step of the way through the five and one-half furlongs, but she was never able to gain sufficient advantage to cut in ahead of Louisville and Nashville. As a result, when it came to the run through the stretch, W. M. Cain's horse, through J. Parmelee's good effort, was able to outlast Joyous to win by a nose. Nanty was third, but the six others were never prominent.

My Dandy, which won by almost half a dozen lengths in his pre-

THE IF

NATIONAL LEAGUE.

Club	W.	L.	Pct.	Win.	Lose.
CARDS	47	29	.618	.623	.6 0
New York	42	29	.592	.597	.583
Cincinnati	44	34	.564	.570	.5-7
Chicago	44	35	.557	.563	.550
Brooklyn	39	35	.527	.533	.520
Pittsburg	34	40	.459	.467	.453
Boston	24	46	.343	.352	.33
Philadelphia	21	47	.309	.319	.305

Today's Sche

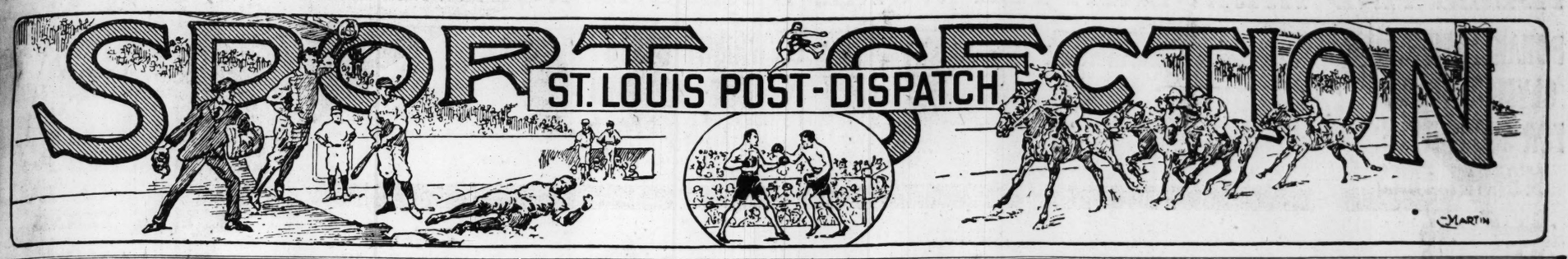
NATIONAL LEAGUE.
Boston at St. Louis (two games).
Brooklyn at Chicago.
Philadelphia at Cincinnati.
Only games scheduled.

Yesterday's R

NATIONAL LEAGUE.
Boston 11, Cardinals 3.
Pittsburg 8-5, New York 6-2.
Brooklyn 5-2, Chicago 3-6.
Cincinnati 6, Philadelphia 5.

UNION
HOUSE FURNISHING COMPANY
1120-22-24-26-28-30 Olive St.
Goodyear Tires
At New Low Prices
ON EASY TERMS AT UNION
Quick Service! No Red Tape!
Buy your GOODYEAR Tires at Union as you would your furniture . . . with a small down payment and the balance in small weekly or monthly installments . . . no red tape . . . quick service—FREE mounting.
If you haven't an account with us, please bring your certificate of title.
Tire Shop Bargain Basement
UNION
HOUSE FURNISHING COMPANY
1120-22-24-26-28-30 Olive St.
UNION'S 3 EXCHANGE STORES
An Amazing Sale of
Home Outfits
At Union's 3 Exchange Stores
THREE ROOMS
Complete!
ONLY
$169.75
Only $8 Monthly
THE LIVING ROOM
Includes a three-piece davenette set. The davenette opens into a full-size bed, room-size rug, davenport table, and a beautiful lamp.
THE BEDROOM
Includes a fine three-piece bedroom suite, springs, mattress, rocker and room-size rug. A wonderful group of bedroom furniture.
THE KITCHEN
Includes a gas range, refrigerator, a five-piece breakfast set and a congoleum rug. Everything that's needed for the kitchen.
1118 Olive
206 N. 12th St.
7th and Market
UNION'S 3 EXCHANGE STORES

BROWNS DROP BOTH GAMES OF TWIN BILL WITH YANKEES (SEE PAGE 3S)



BRAVES MAKE 17 HITS AND DEFEAT CARDINALS, 11 TO 3

Chancellor Wins Fairmount Closing Day Handicap

Close Finishes and Parmelee's Riding Thrill Big Crowd

By Dent McSkimming.

The closest finish and one of the most spectacular races of the meeting were reserved for the closing day of the Fairmount Jockey Club's Spring season, yesterday afternoon. Noses and heads decided the issue in both feature races, in one of which, the Jefferson Hotel handicap, Chancellor won for the Audley Farm by outlasting Broadside, in a thrilling drive.

In the full span of 37 days, no afternoon's sport was so crowded with good racing and strangely the best piece of horsemanship of the day was not crowned with success. J. Parmelee's surprise maneuver, wherein he checked Broadside after the latter had taken the early pace, held him in restraint all the way through the back stretch and then sent him out for his second effort to catch Chancellor, was probably the most daring example of judgment of pace that the meeting developed, but it received no reward, since Broadside was beaten at the wire by inches.

Real Thrill for 10,000 Crowd.

Chancellor's fine race proved a surprise to the crowd of 10,000. The Audley Farm entry was heavily played in the mutuels, not because of Chancellor, but because of Bobashela's reputation. It was not surprising, therefore, to see Bobashela catch Broadside at the clubhouse turn, but when the field of five reached the stretch turn a quarter mile from home and Chancellor moved up on the inside rail, the crowd was astonished. Chancellor, perhaps, did not need the assistance of a stable mate to win, for he gave a very promising display of speed in winning the Benish cup race a week ago, but the early sprint of Bobashela in temporarily disposing of Broadside surely did not harm for the Audley Farm entry.

Only a truly great horse could have responded to the demands of Parmelee, sprinting first to take the lead, slowing down to let two horses pass him in the back stretch and then coming forward again, taking the outside course and finishing gamely only to be beaten by the breadth of a hand. Broadside's effort made the race one of the finest of the meeting.

Two others of the field of five can with enough speed in the stretch to make the finish close, but neither of them, Genial Host nor Galahad, was at any time in position to threaten the leaders. The race was run in 1:51 2-5, which is within one-fifth of a second of the track record for the mile and a furlong.

The "Big Train" Wins Again.

Joyous lost to Louisville and Nashville in the first race because she couldn't reach the rail. The Audley Farm filly held the lead almost every step of the way through the five and one-half furlongs, but she was never able to gain sufficient advantage to cut in ahead of Louisville and Nashville. As a result, when it came to the run through the stretch, W. M. Cain's horse, through J. Parmelee's good effort, was able to outlast Joyous to win by a nose. Nama was third, but the six others were never prominent.

My Dandy, which won by almost half a dozen lengths in his previous start, repeated in winning the second race. There were 11 starters and My Daddy was the favorite, at even money. Bad post actors delayed the start and Fortunate Man was flat-footed when the barrier was sprung, and was left far behind. Ursa Major showed good speed in finishing second.

Because of his remarkable record over a period of eight races, Black Darling had to carry 120 pounds when he started in the third race. Katrina L, with only 105 pounds on her back, got away to a good start and Black Darling was never able to come within two lengths of her. Katrina stretched her advantage to seven lengths at three-eighths ground, but slowed up a bit at the stretch turn. When Black Darling approached, Horvath got busy and Katrina again pulled away, winning by four lengths. Black Darling made a brave fight of it, but appeared to be shouldering too great a burden. Jessie Carey was third.

If all race finishes were as close as that in which Fortunate Girl nosed out Gold Mint, there would soon be a universal shortage of judges. Gold Mint caused all the difficulty by refusing to be beaten. And Prisoner further complicated the situation by coming up to finish only a head back of the winner and only a nose in front of Charlie Bergin, the early pacemaker. Under such circumstances, some bettors were disappointed when Fortunate Girl's number was hung up as the winner, but she had the rail position and her nose advantage was not visible to the grand stand crowd.

Intense, the favorite, took the sixth race at a mile and a sixteenth without the aid of accidents. She was a prominent factor from the start, and when it came to a battle in the stretch, she outran High Life and Up and Down. D. Smith rode the winner. The refund was $7.40 for $2.

Spanish Aster scored the second victory to the day for the Audley Farm in taking the seventh race. Marabou, Alborak and Finland challenged all the way, especially in the back stretch, where D. Smith tried vainly to send Marabou to the front. C. Williams rode the winner, keeping her going smoothly all the way.

DOEG BEATS CHAPIN IN CANADIAN FINAL

By the Associated Press.

OTTAWA, Ont., July 7.—Defeating Alfred H. Chapin in the finals John H. Doeg of Santa Monica, Cal., today captured the Ontario men's singles lawn tennis championship. The score were 8—6, 6—1, 6—3.

THE IF TABLE

NATIONAL LEAGUE.

Club.	W.	L.	Pct.	Win.	Lose.
CARDS	47	29	.618	123	6 0
New York	42	29	.592	.597	.583
Cincinnati	44	34	.564	.570	.557
Chicago	44	35	.557	.563	.550
Brooklyn	39	35	.527	.533	.520
Pittsburg	34	40	.459	.467	.453
Boston	24	46	.343	.352	.33
Philadelphia	21	47	.309	.319	.304

AMERICAN LEAGUE.

Club.	W.	L.	Pct.	Win.	Lose.
New York	56	18	.757	760	.747
Philadelphia	45	32	.584	.590	.577
BROWNS	38	39	.494	.500	.487
Cleveland	36	41	.468	.474	.462
Washington	34	42	.447	.455	.442
Chicago	33	43	.434	.442	.429
Boston	30	43	.411	.419	.405
Detroit	31	45	.408	.416	.403

Today's Schedule.

NATIONAL LEAGUE.
Boston at St. Louis (two games).
Brooklyn at Chicago.
Philadelphia at Cincinnati.
Only games scheduled.

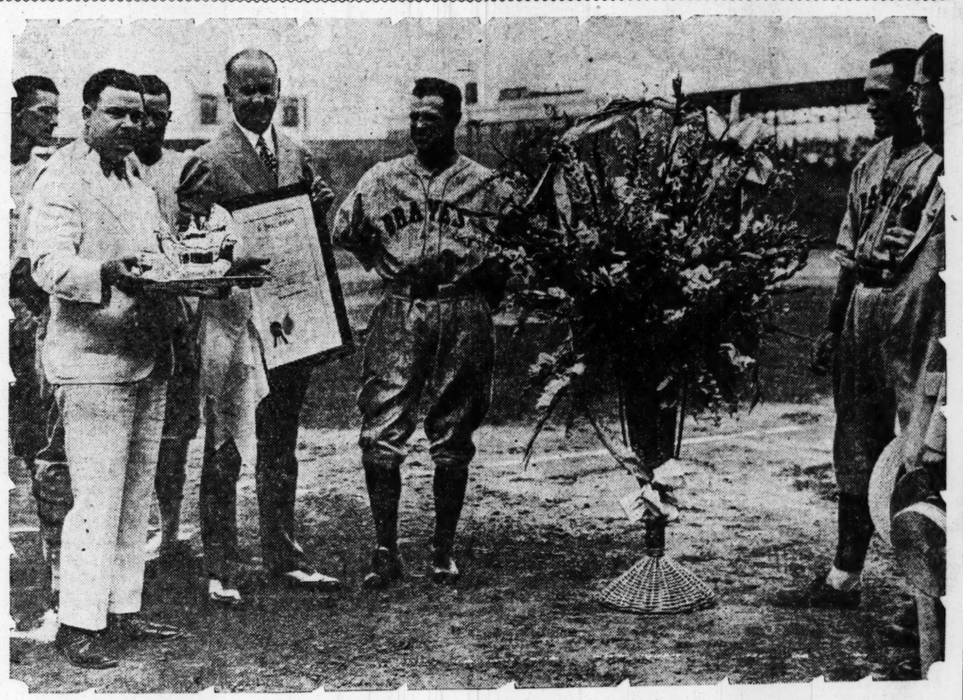
AMERICAN LEAGUE.
Browns at New York (two games).
Chicago at Washington.
Only games scheduled.

Yesterday's Results.

NATIONAL LEAGUE.
Boston 11, Cardinals 3.
Pittsburg 8-5, New York 6-2.
Brooklyn 5-2, Chicago 3-6.
Cincinnati 6, Philadelphia 5.

AMERICAN LEAGUE.
New York 6-1, Browns 5-0.
Cleveland 2-2, Philadelphia 1-6.
Washington 9, Chicago 1.
Detroit 20-4, Boston 8-3.

Mayor Miller Presenting Sisler a Silver Set, at Sportsman's Park



That Sisler grin idicates he enjoyed the mayor's speech and the silver set that went with it, the token of St. Louis fans appreciation. Hornsby, at the right in the picture, had his "day" earlier in the year. Sisler celebrated his home-coming by driving in three runs and scoring one.

STRAIGHT-SET VICTORIES MARK MUNY NET PLAY

Easy straight-set victories marked the opening matches of the Municipal Championship Tennis tournament at the Jefferson Memorial courts in Forest Park yesterday afternoon. Few matches required more than two sets to decide.

Ted Drewes, the present champion, won his first match from Leon Neuman of Forest Park without particular difficulty, 6—2, 6—3. Hap Schaberg, another strong contender, won from Talbot Murphy of Oakland, 6—4, 6—1.

Eighty-four players entered the singles competition. The winners in both the singles and doubles division will be sent to the national public parks tournament at Cleveland, starting Aug. 6.

Singles results:

FIRST ROUND.
W. Lindau, Fairground, defeated Tom O'Brien, Forest Park, 6—3, 6—4.
T. Rovin, Forest Park, defeated C.

Continued on Page 2S, Col. 5.

GORDON LUM TO MEET EMMETT PARE FOR WESTERN NET TITLE

By the Associated Press.

DAYTON, O., July 7.—Gordon Lum, Chinese Davis cup star, and Emmett Pare, Chicago, today won the right to meet in the finals here tomorrow for the Western tennis men's singles championship. Marjorie Gladman, Santa Monica, Cal., and Ruth Reise, Saginaw, Mich., also won their semifinal matches today and also will fight it out for the women's singles title.

Lum downed Bruce Barnes, Houston, Texas, one of the favorites to win the men's title in straight sets, 6—2; 6—2; 6—1. Pare met stronger opposition than Lum in Billy Clines, Louisville, Ky. Clines failed to win a set but fought every point before losing 6—1, 6—2, 6—3.

The women's semifinal matches also were decided in straight sets, Clara Zinke, Cincinnati fell before the California woman by 6—1 and 6—2 and Ruth Oexman Cincinnati dropped out before the playing of the Michigan woman, 6—2 and 6—3.

Hamm and Hahn Set World Marks; Borah Beats Olympic Record

By Alan J. Gould
Associated Press Sports Editor.

CAMBRIDGE, Mass., July 7.—Uncle Sam served notice today that the Yanks are coming again, this time in athletic but none the less formidable array, with olympic conquest as their main objective.

The final tryouts deciding the make-up of the American track and field team that sails next Wednesday for Amsterdam, were completed this afternoon at Harvard stadium in the greatest carnival of record-breaking performances any meet has ever witnessed. While a crowd of 25,000 cheered and a broiling sun beat down, old man Time and Pop distance literally were slaughtered to make an American athletic holiday and bring to the front the most powerful collection of performers that has ever answered the Olympic roll call.

The Record Breakers.

The most startling feats were turned in by Ed Hamm, Georgia Tech's famous broad jumper, who leaped to a new world's record of 25 feet 11¼ inches, and Lloyd Hahn, the Boston Express, who shattered another world's record by winning the 800-meter finals in 1 minute 51 2-5 seconds.

These two world marks topped off an unprecedented succession of record feats in which one other world's record was equaled, two American records shattered and ten National A. A. U. championship marks either broken or established. To give further idea of the class of this American team it may be noted that the existing Olympic games' record were bettered in six events during the two-day meet and equaled in three others.

Hamm's amazing broad jump, the greatest in history, gave the crowd its first thrill of the afternoon. Charley Borah, the Southern California flyer, furnished the final sensation as he romped off with the 200-meter final, bettering the Olympic record for the third time in a race that saw Charley Paddock, the blond California veteran, second to clinch his place on the Olympic team for the third time, along with his old rival,

Continued on Page 2S, Col. 1.

FILM WORK BRINGS PROTEST PADDOCK IS NOT AMATEUR

By the Associated Press.

BOSTON, July 7.

PROTEST of the eligibility as an amateur of Charley Paddock, veteran California sprinter, by at least one foreign country because of his motion picture activities, is understood to have been received by the American Olympic Committee and to have figured tonight in the debate over the track and field team selections behind closed doors.

Announcement of the team was deferred until tomorrow.

Jackson Scholz of the New York A. C.

Hamm Sets Mark on First Hop.

Hamm did not even hesitate in leaping to his new record. He dashed down the straight away on his first attempt to whirl out farther than any man has ever jumped before. Hamm's mark was just a quarter of an inch better than the former record, set in 1925 by De Hart Hubbard, Cincinnati Negro, then wearing the colors of the University of Michigan, as he jumped 25 feet, 10⅞ inches. Hubbard finished third today with 23 feet 11¼ inches, which gave him third place and a berth to Amsterdam.

Hahn, beating off sensational challenges by Ray Watson of the Illinois A. C., and Earl Fuller of the Olympic Club, San Francisco, in the final 800-meter race, broke the world's mark for this distance but failed in his additional attempt to shatter the 880-yard record. His time of 1:51 2-5 for the 800 me-

Junior Boehmer In Semifinals; Tietjen Beaten

Special to the Post-Dispatch.

LOUISVILLE, Ky., July 7.—Junior Boehmer of St. Louis smashed his way into the semi-finals of the junior singles in the Southern tennis tournament here today.

The St. Louis youngster defeated Monte Tiller of Louisville, 6—4, 6—1, and then trounced Earl Bossong of Cincinnati, 6—4, 6—2. Boehmer poured a veritable stream of balls over the webbing at Tiller and had the Kentucklan on the hop from the first point.

The fact that Bossong was one of the favorites to win the meet meant nothing to Boehmer. The Missourian sent his sizzling forehand drives burning down the side lines with such vigor that Bossong was lost.

As a result of his two victories today, Boehmer is carded against Wilmer Hines of Columbia, S. C., in the semifinals Sunday at 10:30 o'clock. If Boehmer wallops Hines, he will meet the winner of the Clifford Sutter-Jack Hoffman match in the afternoon for the title. Sutter is seeded No. 1 and Hoffman is an outsider.

H. V. Tietjen of St. Louis was eliminated by Sutter, 6—0, 4—6, 6—3. The match was a case of steadiness against brilliance, and the steadiness of Tietjen couldn't quite match the brilliance of the New Orleans boy.

Tietjen and Boehmer played their semifinals doubles match and lost to Sutter and Hines, 6—3, 6—1.

FINNISH RUNNER EQUALS WORLD'S MARK FOR 1500 METERS, BEATING NURMI

HELSINGFORS, Finland, July 7.—Larva, Finnish middle distance star, equaled the world record for 1500 meters and stamped himself as an outstanding Olympic candidate in the Finnish team tryouts today. Larva covered the distance in 3 minutes 52 6-10 seconds to equal the mark Paavo Nurmi set in 1924.

The best Nurmi could do today was third behind Borg, another Finnish "dark horse," who ran the 1500 in 3:53:01.

SISLER BATS IN THREE RUNS; DELANEY OUTHURLS HAINES, REINHART AND FRANKHOUSE

Old Friends, Old Tricks

CARDINALS	AB.	R.	H.	O.	A.	E.
Douthit cf	5	0	1	4	0	1
Holm 3b	4	0	0	1	3	0
Frisch 2b	4	0	2	3	6	0
Bottomley 1b	3	1	1	13	0	1
Hafey lf	4	2	2	0	0	0
Harper rf	4	0	0	1	1	0
Wilson c	4	0	2	3	3	0
Maranville ss	3	0	0	2	4	1
HAINES p	2	0	0	0	0	0
REINHART p	0	0	0	0	0	0
FRANK'OUSE p	0	0	0	0	1	0
Williamson	1	0	0	0	0	0
High	1	0	1	0	0	0
Martin	1	0	0	0	0	0
Total	36	3	9	27	18	3

BOSTON.	AB.	R.	H.	O.	A.	E.
Richbourg rf	5	2	3	2	0	0
J. Smith cf	5	2	2	4	0	0
Sisler 1b	5	1	2	8	2	0
Hornsby 2b	5	1	3	1	1	0
Bell 3b	5	1	1	0	3	0
Brown lf	4	1	1	4	0	1
Farrell ss	5	2	1	1	2	0
Taylor c	5	0	2	5	0	0
DELANEY p	5	1	2	2	2	0
Totals	4	11	17	27	10	1

Williamson batted for Reinhart in 7th.
High batted for Maranville in 9th.
Martin batted for Frankhouse in 9th.

SCORE BY INNINGS.

BOSTON	3	0	0	0	4	3	1	0	—	11
CARDINALS	0	0	0	0	2	0	1	0	—	3

Two base hits—J. Smith, Hornsby (2), Frisch, Bottomley, Wilson, Taylor, High. Three-base hit—J. Smith. Home run—Hafey. Runs batted in by—Sisler (3); Hornsby, Richbourg (2); J. Smith (2); Hafey (2); Wilson, Farrell, Taylor. Bases on balls—off Delaney, 1; off Haines, 2. Struck out by—Delaney, 3; by Reinhart, 1. Pitching record—off Haines, 10 hits and 7 runs in 6 innings; off Rheinhart, 5 hits and 3 runs in 1 ining; off Frankhouse, 2 hits and 1 run in 2 innings. Left on bases—Cardinals, 7; Boston, 8. Time—2:00. Umpires—Moran, Magee and Reardon. Losing pitcher—Haines.

By J. Roy Stockton.

Fifteen thousand persons journeyed to Sportsman's Park yesterday afternoon to help celebrate "Sisler Day," and there was great cheering when the peerless George singled in the first inning and helped to produce three Boston runs. However, the cheering was for Sisler and for Rogers Hornsby, still a great favorite among the fans who remember that he led the Cardinals to St. Louis' first pennant and world championship in 40 years.

The big idea was to cheer Sisler and Hornsby and have the Cardinals defeat the Braves. For the scoreboard showed that the Pirates were beating the New York Giants twice and that offered the Cardinals a fine opportunity to increase their first-place lead.

But the Braves, cheered on by that productive first-inning attack on the slants of Jess Haines, refused to lapse back into the role alloted to a seventh-place club and with the slender Arthur Delaney pitching effectively, they spanked the league-leaders, 11 to 3, and collected 17 hits.

Despite the defeat the Cardinals added half a game to their first place margin and today they are two and a half games ahead of McGraw's team, but the defeat was costly, as a victory would have meant a lead of three and a half games.

Cards Make Four Errors.

Hornsby's men looked more like league leaders than did the Cardinals in the first game of the series. There were four misplays by the men of McKechnie, and when the ninth inning arrived the fans were passing the razzberries freely and several of the Cardinals, heroes a few short weeks ago, were called "big bums" and advised to pay a little more attention to the necessary thing they call sleep.

An error started the Braves on their first inning rally and another helped them make the frame good for three runs. Richbourg opened the game with a bunt toward third and was safe when Bottomley dropped Holm's throw. Jack Smith then lined a double down the right field line, Richbourg stopping at third. Sisler acknowledged a cheer from the stands and celebrated his first appearance at the Sportsman's Park plate in an enemy uniform by smashing an old-fashioned single to center, scoring Richbourg and Smith and continuing to second when Douthit fumbled the ball.

Hornsby continued the assault with a double that hit the bleacher wall on the first bounce and Sisler crossed the plate.

Haines Belted Again in Sixth.

Haines put on the brakes and prevented further scoring in that inning, but in the sixth the Braves again jumped on him and pushed four runs over the plate.

Brown drew a pass to start the inning and was forced at second on Farrell's bunt. Jimmy Wilson making a fast play to catch Brown at the middle sack. Taylor then punched a single between Frisch and Bottomley and Delaney laid down a bunt that pulled Bottomley off first and turned out to be a single, filling the bases.

Richbourg singled to right, scoring Farrell, but Harper's throw to the plate caught Taylor when the catcher also tried to score. Jack Smith followed with a triple that hit the bleacher wall in left center, Delaney and Richbourg scampering home. Sisler then contributed his second hit, an infield single to Bottomley, and Smith scored the fourth run of the inning.

The game was in the bag by this time. Delaney relaxed with his seven-run lead and the Cardinals scored two runs in their sixth on doubles by Bottomley and Wilson and Hafey's single.

Reinhart Bombarded.

Reinhart went to the hill for the Cardinals in the seventh and the Braves bombarded him for five hits and three runs in the inning. Bell dropped a single just out of Frisch's reach, Brown and Farrell singled to right and Taylor doubled against the pavilion wall. Delaney struck out, but Richbourg beat out a badly-bounding grounder to Bottomley to score Farrell with the third run.

Frankhouse finished for the Cardinals and allowed two hits and an unearned run in two innings. Hornsby's double and Maranville's bad throw on Bell's grounder produced the run, in the eleventh for the Braves, in the eighth.

Chick Hafey drove in the third and final Cardinal tally in the eighth when he hit into the left field seats for the circuit.

red bird notes

Alexander and Sherdel will pitch against the Braves in the double-header this afternoon, Manager McKechnie said last night.

Greenfield and Hollingsworth were named by Rogers Hornsby as probable starters for the visitors.

About 15,000 persons turned out to help celebrate George Sisler day. The former Brownie star, who was the American League's first most valuable player, received a solid silver five-piece tea set, a framed copy of Mayor Miller's "Sisler day" proclamation and a basket of flowers. The Mayor made the presentation at home plate just before the game.

Sisler violated tradition by lining a single to center, driving in two runs, his first turn at bat. Usually the recipient of gifts strikes out.

Richbourg opened the game

Continued on Page 2S, Col. 5.

Cincinnati 6, Philadelphia 5.

Detroit 20-4, Boston 8-3.

HAMM AND HAHN SHATTER WORLD'S RECORD IN OLYMPIC TRYOUT FINALS

BORAH LOWERS OLYMPIC MARK FOR 200 METERS; M'GRATH FAILS

Continued From Page 1S, Col. 5.

ters erased the figure of 1:51 3-5, set by the famous German, Dr. Otto Peltzer, in London in 1926.

The new American records fell to Joie Ray in the 10,000-meter final and to his Illinois A. C., club mate, Ray Conger, in a spectacular 1500-meter race.

Joie Ray Sets a Mark.

Ray ran the 10,000 meters, approximately six and one-quarter miles, in 31 minutes 28 2-5 seconds, more than 15 seconds faster than the record set in 1912 by W. J. Kramer at Cambridge.

Conger had to kick through with a wonderful sprint in the last 50 meters to win the 1500 meters in the new American record time of 3 minutes 55 seconds.

An even more startling upset marked the final of the 110-meter high hurdles. Won by Steve Anderson, Rangy University of Washington Star, in the world's record-equaling time of 14 4-5 seconds after Ross Nichols of Stanford, the favorite and hero of the trials, fell over the next to the last barrier, finishing fifth and last.

Records in Weight Events.

In addition to the establishment of six National A. A. U. championship marks in the running events at metric distances, meet records were blasted by Herman Brix, University of Washington giant, in the shot-put; by Creth Hines in the javelin and by five competitors in the pole vault, won by the Olympic champion, Lee Barnes, in a jump-off of a triple tie with Sabin Carr of Yale, and William Droegemueller of Northwestern at 13 feet 9 inches.

Brix came within a quarter of an inch of equalling the world's record in the shot-put, improving on his qualifying performance of the day before and leading three Pacific Coast rivals—Rothert, Kuck and Krenz — by tossing the 16-pound ball 50 feet, 11¾ inches.

Hines, the Georgetown and intercollegiate champion, after trailing Arthur Sager of Boston A. A., in the trials, shot the javelin out 202 feet, 1¾ inches today to lead the spear-tossers.

Matt McGrath Fails.

Fifty-year-old Matt McGrath, New York Police Captain and a hero of four previous Olympics lost his chance to make a fifth trip abroad when he finished fifth in the hammer throw, won by Edmund Black, Maine collegian, representing the Newark A. C., with a toss to 166 feet, 4¾ inches. This pulled Black up from last place. McGrath's mark of 158 feet, 9½ inches was more than 20 feet short of the Olympic record he made in 1912 at Stockholm.

The high jump, in which 20 performers did six feet or more, went to Bob King of Stanford, when, in a jump-off, he broke his tie with Charley McGinnis of the Chicago A. A., at 6 feet 5 inches.

Bud Houser, the Olympic discus champion, increased his margin over the other plate tossers with a toss of 153 feet 6¼ inches, an improvement over his own Olympic record.

Levi Casey of the Los Angeles A. C. successfully defended his title in the hop, step and jump and beat the Hammond (La.) schoolboy, Sid Bowman, with a mark of 48 feet 10¼ inches.

The National A. A. U. team championship, at stake as the individual titles were decided, went to the powerful Los Angeles Athletic Club squad, which scored a total of 42 points. The New York A. C. finished second with 33 and the Illinois A. C. third with 23.

COACH MANLEY FINDS NEW SWIMMING STAR

The victory of Miss Monnie Pohlman of the New Coliseum Athletic Club in the Mississippi races on July 4 brought out a new star for Coach Ed Manley inasmuch as she had previously given most of her attention to diving. Miss Pohlman swam from Eads Bridge to Market street, a distance of about a half mile in 8:34.

Minor League Results

THREE-I.

Bloomington 8, Quincy 7.
Danville 4; Peoria 3.
Terre Haute 6; Springfield 3.
Decatur 9; Evansville 4.

TEXAS LEAGUE.

Houston 3; Waco 1.
Wichita Falls 6; Shreveport 5.
San Antonio 11; Beaumont 2.
Fort Worth 5; Dallas 4.

PACIFIC COAST LEAGUE.

Hollywood 2; Portland 1.
Sacramento 12; Los Angeles 5.
San Francisco 4; Oakland 3.
Missions 10; Seattle 7.

WESTERN LEAGUE.

Amarillo 6; Tulsa 4.
Pueblo 3; Des Moines 2.
Oklahoma City 8; Wichita 2.
Omaha 7; Denver 4.

SOUTHERN ASSOCIATION.

Birmingham 6; Little Rock 1.
Mobile 3; Nashville 2.
Atlanta 6; Memphis 4.
Chattanooga game postponed; wet grounds.

AMERICAN ASSOCIATION.

Indianapolis 5, Kansas City 1.
Louisville 6, Milwaukee 3.
Toledo 1, St. Paul 0.
Columbus 12, Minneapolis 3.

INTERNATIONAL.

Rochester 15, Reading 8.
Newark 13—1, Toronto 8—13
Montreal 13, Jersey City 1.
Baltimore 9, Buffalo 1.

CENTRAL LEAGUE

Akron 8, Dayton 6.
Fort Wayne 8, Springfield 4.
Erie 7, Canton 1.

COTTON STATES.

Alexandria 4, Meridian 3.
Jackson 6, Laurel 2.
Gulfport 4, Vicksburg 2.
Hattiesburg 9, Monroe 2.

Standout Performers at Olympic Tryouts



Creth Hines, of Georgetown, broke the national A. A. U. javelin record with a cast of over 202 feet. Lloyd Hahn, at left, set a new world record for the 800-meter run, covering the distance in 1:51 2-5. Ray Conger also broke a record, the National A. A. U. mark for 1500 meters.

THE SUMMARIES

200-METER DASH—Final: Won by Charles Borah, Los Angeles A. C.; second, Charles Paddock, Los Angeles A. C.; third, Jackson V. Scholz, New York A. C.; fourth, Frank Cummings, Newark A. C. Time, 21 2-5 sec. (bettering Olympic record). Roland Locke, New York A. C., and Tom Sharkey, Dayton, Ohio, also ran.

200-METER DASH—(Three men to qualify for second round trials): First heat won by Charles Borah, Los Angeles A. C.; second, Henry Cumming, Newark A. C.; third, Karl Wildermuth, New York A. C. Time, 21 1-5s. Nathaniel George, Whittier College; Charles R. Walter, Northwestern University, and Robert E. Leffler, St. Louis, also ran.

200-METER DASH—Second heat won by Charles Paddock, Los Angeles A. C.; second, Howard Jones, New York A. C.; third, Eddie Tolan, Detroit. Time, 21 2-5s. Reginald Bowers, Pittsburg A. A.; Howard Kriss, Ohio State, and Owen E. Rowe, Brigham Young University, also ran.

200-METER DASH—Third heat won by Tom Sharkey, Dayton, O.; second, Roland Locke, New York A. C.; third, Donald J. Bennett, Libbey High School, Toledo, O. Time, 21 2-5s. Russell Slocum, Los Angeles A. C.; Louis Charke, Newark A. C., and Einar Nernanson, Northwestern University, also ran.

200-METER DASH—Fourth heat won by Claude O. Bracey, Rice Institute; second, Russell Sweet, San Francisco; third, Frederick P. Alderman, Illinois A. C. Time, 21 3-5s. A. Lowell Scull Jr., University of Pennsylvania; Robert M. Reay, St. Louis, and Frank Lombardi, Los Angeles, also ran.

200-METER DASH—Fifth heat won by Jackson V. Scholz, New York A. C.; second, John A. Cockrell, St. Louis; third, Edward A. Haynes, University of Denver. Time, 21 3-5s. Arthur W. Engle, Iowa State College; Meldon Harper, Los Angeles A. C., and Raymond M. Alt, Doane College, also ran.

200-METERS DASH—Semifinal (two men to qualify), won by Charles Borah, Los Angeles A. C.; second, Jackson V. Scholz, New York A. C. Time, 21-1-5s. John A. Cockrell, St. Louis; Russell Sweet, San Francisco, and Donald J. Bennett, Libbey H. S., Toledo, O., also ran.

200-METERS DASH—Second semifinal: Won by Tom Sharkey, Dayton, O.; second, Henry Cumming, Newark A. C. Time, 2-2-3s. Howard Jones, New York A. C.; Frederick P. Alderman, Illinois A. C., and Eddie Tolan, Detroit, also ran.

200 METERS DASH—Third semifinal: Won by Charles Paddock, Los Angeles A. C.; second, Roland Locke, New York A. C.; third, Claude G. Bracey, Rice Institute; Karl Wildermuth, New York A. C., and Edward A. Haynes, University of Denver, also ran.

1500-METER RUN—Final: Won by Ray M. Conger, Illinois A. C.; second, Sid Robinson, New York A. C.; third, Nick Cagier, Los Angeles A. C.; fourth, Orval J. Martin, Purdue Universlay. Time—3 m. 55 sec. (new record). Joseph A. Sivak, Butler University; Rufus Kiser, University of Washington; Emmett Brunson, Galen Elliott, University of North Carolina, and William J. McKniff, West Philadelphia Cathetic H. S., also ran.

5000 METERS RUN—Won by Leo Lermond, Boston A. A.; second, Macauley L. Smith, Boston A. A.; third, David Abbott, University of Illinois; fourth, Charles Haworth, Penn College, Iowa. Time, 14 minutes, 52 4-5 seconds. Raymond T. Hall, Louisville, Ky.; Harold N. Fields, Indiana University; Leslie Niblack, University of Oklahoma; Cleeley Unruh, Los Angeles A. C.; Henry Lanney, Los Angeles A. C.; Melvin Shimek, Illinois A. C., William J. Cox, Penn State, and James J. Connolly, New York A. C., also ran.

THROWING THE JAVELIN—Final: Won by Creth B. Hines, Georgetown; distance 202 feet 1¾ inches; second, Charles Harlow, Los Angeles A. C., 201 feet 3⅞ inches; third, Arthur W. Sager, Boston A. A., 200 feet 3 inches. Fourth, Lee M. Bartlett, Albion College, 198 feet 10⅝ inches. Henry De Mers, Eugene H. S., Oregon, also competed, throwing 196 feet 6¾ inches.

RUNNING BROAD JUMP—Final: Won by Edward B. Hamm, Georgia Tech., Distance 2 5feet 11⅛ inches (new world record); second, Alfred H. Bates, Penn State, 25 feet 8⅛ inches; third, Delbert Hubbard, Cincinnati, 23 feet 11⅞ inches; fourth, Edward L. Gordon Jr., Iowa City, Iowa, 23 feet 6⅜ inches. Charles W. Anson, Ohio State University, also competed and jumped 23 feet 3¼ inches.

HAMMER THROW FINAL—Won by Edmund Black, Newark A. C., distance 166 feet 4¾ inches; second, Kenneth Cackley, Newark A. C., 162 feet 9⅜ inches; third, Donald S. Gwinn, Illinois A. C., 161 feet 3¾ inches; fourth, Frank N. C. Cornell, Yale 160 feet 6¾ inches; Matthew J. McGrath, New York A. C., also competed and threw 158 feet 9½ inches.

DISCUS THROW FINAL—Won by Clarence L. Houser, Los Angeles A. C., distance 153 feet 6¼ inches (breaking Olympic record); second, Frederick Weicker, New York A. C., 150 feet 3⅜ inches; third, John Corson, San Francisco, 146 feet 6⅝ inches; fourth, John F. Anderson, Cornell, 143 feet 7 inches. Alfred D. Howell, University of Oklahoma, also competed and threw 143 feet 1 inch.

3000 METERS STEEPLECHASE FINAL—Won by William O. Spencer, Chicago A. A.; second, John L. Montgomery, University of Pennsylvania; third, Melvin J. Dalton, Seton Hall College; Fourth, Walter T. Gegan, New York A. C.; time, 9 minutes 35 4-5 seconds. P. L. Little, Indiana University, also ran.

110 METERS HURDLES FINAL—Won by Stephen E. Anderson, University of Washington; second, John S. Collier, Brown; third, Leighton Dye, Los Angeles A. C.; fourth, Carl E. Ring, New York A. C. Time, 14 4-5 seconds (equaling the world's and olympic record). J. Ross Nichols, Stanford, also ran; fell over a hurdle.

RUNNING HOP, STEP AND JUMP—Finals: Won by Levi Casey, Los Angeles A. C., distance 48 feet 10¼ inches; second, Sidney Bowman, Hammond, La., 48 feet 7⅝ inches; third, Bob Kelley, San Francisco, 47 feet 10⅝ inches; fourth, Lloyd H. Boureon, New Orleans, 47 feet 5⅜ inches. Charles W. Anson, Ohio State University, also competed and jumped 46 feet 8⅝ inches.

PUTTING 16-POUND SHOT—Final: Won by H. Herman Brix, University of Washington, distance 50 feet 11⅝ inches (new national championship record); second, Harlow P. Rothert, Stanford, 49 feet 8¼ inches; third, John Kuck, Los Angeles A. C., 49 feet 4⅝ inches; fourth, Eric Krenz, Stanford, 49 feet 2⅜ inches. Herbert H. Schwarze, Illinois A. C., also competed and threw 48 feet 0 inches.

800-METERS FINAL—Won by Lloyd Hahn, Boston A. A.; second, Earl Fuller, Olympic Club, San Francisco; third, Ray B. Watson, Illinois A. C.; fourth, John F. Sittig, Chicago A. A. Time, 1 minute 51 3-5 seconds (new world record). John C. Burton, Salt Lake City, Utah; Virgil Gist, University of Chicago; William B. Cox, University of Kentucky; Russell H. Chapman, Boston A. A.; William McGeachin, Los Angeles A. C., and George Lozess, New York A. C., also ran.

10,000 METERS RUN—Won by Joie W. Ray, Illinois A. C.; second, John Romig, Meadowbrook Club, Philadelphia; third, Verne H. Booth, Millrose A. A., New York; fourth, John C. Zola, Chicago A. A. Time 31 minutes 28 2-5 seconds (new world record). Bernard E. Frazier, University of New Hampshire; Ray McHugh, Chicago A. A.; Glenn W. Dawson, Central State Teachers' College; Edward J. Cox, Penn State College; George W. Lermond, Boston A. A.; Miller Anderson, Illinois A. C., and Frank Titterton, Millrose A. A., New York, also ran.

220-YARD LOW HURDLES FINAL (for National A. A. U., championship only)—Won by Frank Cuhel, Iowa; second, Bob Mathias, Los Angeles A. C.; third, Morris O. Penquite, Drake University; fourth, Kirk Cameron, unattached. Time, 23 2-5 seconds (new championship record).

The referee decided that Cuhel's 220-yard low hurdles performance would not be accepted as a record because he was aided by a brisk breeze.

BOB KING, Stanford star, won the jumping off for first place in the high jump after tying with Charles McGinnis, Wisconsin athlete representing the Chicago A. C., at 6 ft., 5 in. The Olympic champion, Hal Osborn, of the Illinois A. C., clinched his place on the team by finishing third at 6-4.

10,000-METERS RUN—Won by Joie W. Ray, Illinois A. C.; second, John Romig, Meadowbrook Club, Philadelphia; third, Verne H. Booth, Millrose A. A., New York; fourth, John C. Zola, Chicago A. A. Time, 31m. 28 2-5s (new American record). Bernard E. Frazier, University of New Hampshire; Ray McHugh, Chicago A. A.; Glenn W. Dawson, Central State Teachers' College; Edward J. Cox, Penn State College; George W. Lermond, Boston A. A.; Miller Anderson, Illinois A. C., and Frank Titterton, Millrose A. A., New York, also ran.

RUNNING HIGH JUMP FINAL—Tie for first between Robert W. King of Stanford and Charles E. McGinnis, Chicago A. A., at 6ft. 5in.; King winning jump off for first; third, Harold M. Osborn, Illinois A. C., 6 ft. 4 in.; fourth, Ben Hedges Jr., New York 9. C., 6 ft. 3 in.

POLE VAULT FINAL—Three tied for first, Lee Barnes, Stanford; William B. Droegemueller, Northwestern University, and Sabin Carr, Yale, at 13 feet 9 inches. Barnes won jumpoff for first; Droegemueller was conceded second by Carr. Charles W. McGinnis, Chicago A. A., and Jack Williams, Los Angeles A. C., were tied at 18 feet 6 inches. McGinnis winning jumpoff for fourth since Frank H. Wirsig, U. S. Marine Corps; Harry L. Devoe, Boston A. A.; W. R. Chamberlain, Clemson College; Tom Marron, Northwestern University, and Ward Edmonds, Stanford, also competed (Edmonds, O'Dell and Wirsig cleared 13 feet).

Olympic Mat Squad Announced

By the Associated Press.

GRAND RAPIDS, Mich., July 7. Names of 14 men were forwarded to the United States Olympic selections committee today with the recommendations they be named members of the United States wrestling team at the Olympic games. The members of the squad, most of whom engaged in the National A. A. U. championships which closed here last night, left for West Point today.

The team was:

123-POUND CLASS—Robert Hewitt, University of Michigan, and James Reed, Lehigh University, Bethlehem, Pa.

134-5-POUND CLASS—Allie K. Morrison, University of Illinois, and Arthur L. Holding, Iowa State College, Ames, Ia.

145-POUND CLASS—Clarence Perryman, Oklahoma A. and M., Stillwater, Okla., and Ralph A. Prunty, Ward, S. D.

158-POUND CLASS—Lloyd O. Appleton Cornell College, Mount Vernon, Ia., and Leslie Beers, University of Iowa, Iowa City, Ia.

174-POUND CLASS—Ralph W. Hammonds, Texas University, San Antonio, Tex., and Aurez B. Scott, Indiana University, Bloomington, Ind.

191-POUND CLASS—Ensign H. L. Edwards, U. S. Naval Academy, Annapolis, and George Rule, Stillwater, Okla.

HEAVYWEIGHT CLASS—Ed George University of Michigan, and Charles W. Strack, unattached, Stillwater, Okla.

In general the team followed the result of the matches of the national championship here excepting where injuries necessitated changes. George Rule, champion at 191 pounds, was unable to compete here because of injuries, was given a place in the 191-pound class, and Strack, winner of the second place in the 191-pound class, was moved to the heavyweight class.

The vacancy in the 123-pound class caused by the default of Rainh Lupton was filled by the selection of Reed, who reached the semifinals, where he was defeated by Lupton.

MAJOR BOWLING LEAGUE TO ELECT OFFICERS

The final meeting of the St. Louis Major City Bowling League, at which time officers for the 1928-29 season will be elected, the schedule drafted and the selection made of the alleys on which the league will bowl this season, will be held Tuesday, July 17, at 7:30 p. m. at the Statler Hotel.

As it is the desire of the league to increase the number of teams from eight to 12 or 16 for the coming season, all strong teams who desire to participate are requested to attend the meeting or file their entry with Jerry C. Amelia, secretary of the league.

Seven of the eight teams that participated last season made application for membership at the initial meeting held Friday evening at the Hotel Statler held in conjunction with the St. Louis Ten Pin Bowling Association meeting. The teams were the Wooster Lamberts, last season champions, Witter Razz, E. A. Schaefers, Cabannes, Rogers Recreation, Trovas and the Justin T. Flints. The Clover Leaf Cafes have also made applications for membership.

WRIGHT BEATS LEE TO WIN DIAMOND SCULLS

By the Associated Press.

HENLEY, England, July 7. — Joe Wright Jr., Toronto, won the Diamond Sculls today, defeating R. T. Lee, Oxford, by a length in eight minutes, 24 seconds.

It was a reversal of the 1927 decision in the premier singles event when the 21-year-old Canadian lost in the finals when his oar became entangled in a punt rope near the finish line.

Both Wright and Lee received a tremendous ovation as they sculled to the starting post and the race justified the early cheers.

At the start Lee was stroking 35 to the minute and Wright 34. Wright soon forged ahead and led by a length at the first signal. He increased his advantage to two and one-quarter lengths at the second signal and at fawley in four minutes and one second he was still two lengths ahead.

Wright Retains Lead.

Lee came back and at the mile had reduced the Canadian's lead to one and one-half lengths. The Oxonian continued to fight but Wright had the race well in hand and his advantage could not be overcome.

As the scullers approached the finishing post and it was obvious that the Canadian was the winner, the band struck up "The Maple Leaf Forever." Joe Wright Sr., was presented to Prince George and members of the Henley committee.

It was the second Canadian victor in the event. Capt. Lou Scholes, Toronto, won in 1904. Wright's time today was 14 seconds slower than the record, held by F. S. Kelley of the Leander Rowing Club, London.

Wright's Father Former Sculler.

Wright is the son of Joe Wright Sr., who acted as his son's coach and was a famous sculler in his younger days. Joe Wright Sr., now an Alderman in Toronto, was formerly a rowing coach in the United States.

The Grand Challence Cup went to the Thames Rowing Club through a two-lengths defeat of Trinity College in six minutes and 56 seconds in the eight-oared classic.

STRAIGHT SET VICTORIES MARK MUNY NET PLAY

Continued From Page 1S, Col. 3.

Price, Fairground, 6—1, 6—2.
J. Aschbacher, Sherman, defeated A. Niemueller, Kingshighway, by default
L. Mount, Carondelet, defeated R. Reisse, Subtle, 6—2, 6—0.
J. Petrick, Carondelet, defeated L. Martin, Kingshighway, 6—1, 6—0.
H. Bensieck, O'Fallon, defeated C. C. Karste, Forest Park, by default.
A. Rovin, Forest Park, defeated C. Stolte, O'Fallon, 6—3, 6—3.
W. Bascom, O'Fallon, deated J. Kelly, Carondelet, 6—4, 6—0.
E. Haub, Sherman, defeated L. Coleman, Forest Park, 4—6, 6—4, 6—3.
P. Lehman Sherman, defeated W. Klosterman, St. Louis, 9—7, 6—2.
S. Kennedy, Oakland, defeated A. Viehman, Sublet, 6—0, 6—0.
S. Lang, Kingshighway, defeated E. Kelly, Carondelet, 7—6, 6—3, 6—4.

SECOND ROUND.

L. Rosenfeld, Forest Park, defeated George Schock, O'Fallon, 6—0, 6—0.
Cliff Beutel, Kingshighway, defeated C. Klninger, St. Louis, 6—2, 6—0.
J. Murphy, Forest Park, defeated R. Gilbert, O'Fallon, 6—4, 6—0.
Ted Drewes, O'Fallon, defeated Leon Numan Forest Park, 6—4, 6—3.
J. Plunkert, Oakland, defeated E. Karhelhoefer, O'Fallon, 6—3, 6—4.
W. Dwyn, O'Fallon, defeated E. Reinhold, Carondelet, 6—1, 6—3.
Rap Schaberg, O'Fallon, defeated T. Murray, Oakland, 6—1, 6—3.
E. Heil, Fairground, defeated M. Schroeder, O'Fallon, 3—6, 6—3, 6—2.
H. Thelecke, Carondelet, defeated F. Straubinger, O'Fallon, 6—1, 6—0.
H. Beitncker, O'Fallon, defeated S. Schmidt, Carondelet, 6—3, 6—3.
Leo Dixon, Fairground, defeated J. Murray, Carondelet, 6—4, 6—1.
W. Bell, O'Fallon, defeated E. Breer, Sublette, 6—2, 6—2.
E. Cook, O'Fallon, defeated A. Spadoski, St. Louis, 6—1, 6—1.

TODAY'S PAIRINGS.

J. McFarlane, Fairground, vs. George Tilden, Forest Park.
H. Rothschild, Forest Park, vs. A. Schrader, Sherman.
H. Weinstock, Forest Park, vs. A. Weidinger, St. Louis.
E. Peiper, Fairground, vs. K. Main, Kingshighway.
C. Merrae, Sublette, vs. A. Withers, Forest Park.
S. Norton, O'Fallon, vs. C. C. Wartz, St. Louis.
L. Becker, Sherman, vs. M. Weber, Fairground.
J. Burkhart, St. Louis, vs. B. Hopkins, Kingshighway.
W. Smith, Sherman, vs. R. Bunis, Forest Park.

Minor League Standings.

AMERICAN ASSOCIATION.

CLUB.	W.	L.	Pct.	CLUB.	W.	L.	Pct.
Ind'polis.	48	24	.593	Minneapolis	41	40	.506
Toledo	44	37	.543	St. Paul	42	40	.512
Kansas City	42	38	.525	Louville	33	48	.407
Milw'kee	42	38	.537	Columbus	28	52	.350

TEXAS.

CLUB.	W.	L.	Pct.	CLUB.	W.	L.	Pct.
Houston	8	3	.800	Ft. Worth	5	6	.400
Wich. Fls.	7	3	.700	Beaumont	3	7	.333
San Ant.	6	3	.667	Shr'port	3	7	.300
Dallas	6	4	.600	Waco	2	8	.200

WESTERN.

CLUB.	W.	L.	Pct.	CLUB.	W.	L.	Pct.
Omaha	5	0	.800	Wichita	2	3	.400
Ok. City	4	1	.800	Tulsa	2	3	.400
Denver	3	2	.600	Amarillo	2	3	.400
Pueblo	3	2	.600	Des Moin.	0	5	.000

COTTON STATES.

CLUB.	W.	L.	Pct.	CLUB.	W.	L.	Pct.
Meridian	10	3	.769	Gulfport	7	6	.538
Monroe	10	4	.714	Hatt'burg	6	8	.500
Vicksburg	8	6	.571	Alexdria	3	10	.231
Jackson	8	6	.571	Laurel	3	12	.200

CENTRAL LEAGUE.

CLUB.	W.	L.	Pct.	CLUB.	W.	L.	Pct.
Erie	4	1	.800	Canton	2	3	.400
Dayton	3	2	.600	Ft. Wayne	2	3	.400
Akron	3	2	.600	Springfield	1	4	.200

INTERNATIONAL.

Club.	W.	L.	Pct.	Club.	W.	L.	Pct.
Toronto	44	35	.557	Reading	38	35	.521
Montreal	41	35	.539	Newark	41	42	.494
Rochester	42	36	.538	Buffalo	34	42	.447
Baltimore	44	39	.530	Jersey City	29	50	.367

SOUTHERN.

Club.	W.	L.	Pct.	Club.	W.	L.	Pct.
L. Rock	6	3	.667	Atlanta	6	5	.545
Birm'ham	8	4	.667	Memphis	5	6	.455
Mobile	7	5	.583	Nashville	3	6	.455
New Orl.	6	6	.500	Chattanooga	1	9	.100

THREE-I.

Club.	W.	L.	Pct.	Club.	W.	L.	Pct.
Danville	4	1	.800	Springfield	2	3	.400
Decatur	4	1	.800	Bloom'ton	2	3	.400
Evansville	4	1	.800	Terre Haute	2	3	.400
Peoria	2	3	.400	Quincy	1	4	.200

WESTERN ASSOCIATION.

Club.	W.	L.	Pct.	Club.	W.	L.	Pct.
Topeka	4	2	.667	Springfield	2	4	.333
Ft. Smith	4	2	.667	Muskogee	2	4	.333
Joplin	4	2	.667	Independence	2	4	.333

PACIFIC COAST LEAGUE.

Club.	W.	L.	Pct.	Club.	W.	L.	Pct.
Frisco	4	2	.667	Missions	3	4	.429
Sacramento	4	2	.667	Los Angeles	2	4	.333
Hollywood	4	2	.667	Portland	2	4	.333
Seattle	3	3	.500	Oakland	2	4	.333

WRAY'S COLUMN

Football Heroes Pass.

TWO St. Louis football heroes of other days passed on last week—Horace "Dump" Dyer and Eddie Murphy.

As fullback for Michigan University in the days of the old plugging game of three downs and five yards to go, when the fullback was a human battering ram, Dyer was an outstanding player.

In the nineties teams crashed and banged down the field inches at a time by long torturing marches and perdition take the man who caused his team to lose possession of the ball. Today they hurl the ball around through the air until one scarcely knows whether to call the sport a foot race, a ball-throwing contest or a football game.

Then there were only two fundamentals to gridiron play: "Keep the ball as long as you can; boot it as far as you can when you must."

Dyer was a fine kicker and a great line crasher—attributes that he carried with him into his professional career and which broke many an enemy's legal line of defense.

• • •

A Great General.

EDDIE MURPHY—I have a mental picture of a mere stripling, waving blond hair and cool blue eyes, standing just back of his own goal line, on Thanksgiving day, 1907, at Sportsman's Park.

Immediately in front of him were the bowed backs of two football forward lines, those of St. Louis University and the Giants of Nebraska—the latter fresh from holding the champion Minnesota eleven to a 6-6 tie.

The ball was on the one-foot line, with St. Louis having just regained possession of the ball.

Here was a cut-and-dried situation for a field general. Drop the punter back for a kick out of danger—that was sound strategy.

But Murphy paused and looked around at the disposition of the Nebraska team. Already the Nebraska safety man was trotting back toward midfield for the expected kick. The line and backs were tensed for a dash through to block the kick if possible.

Murphy tapped the center rush on the back and barked out a signal. The St. Louis punter fell back to boot the ball. Frank Acker, the plunging back, moved in closer as if to protect the kicker—and then came the final signal.

The ball was snapped. The St. Louis line opened and the Nebraska forwards poured down upon the kicker—and then the fun began. The pass, faked to the kicker, really went to sturdy-legged Acker, who charged through a great opening up the field, with nobody but the safety man before him. He ran 55 yards before he was downed.

Eddie Cochems, on the side lines, must have felt an icy chill run up his spine when he heard Murphy call that play, one of the most daring and successful the writer has ever seen on any field.

The play was typical of "Eddie," renowned throughout the Middle West as one of the greatest of field generals. It was Murphy's handling of Cochems' wonderful plays that helped gain national renown for St. Louis University during three splendid football seasons.

• • •

Can Stop Us.

THE tremendous resources of this country, athletically, could not better be illustrated than by the events of the Olympic trials at Boston and Philadelphia.

Men supposed to be world's champions were outdone by striplings almost unheard of. Champions whose loss through injury threatened to cause our Olympic defeat were replaced by "discoveries" as good as the men lost.

Eight times in one event was the Olympic record equalled and FOUR TIMES, young Wykoff, in one afternoon, tied the world's record for 100 meters!

In all of the events, except perhaps the decathlon, America showed replacements of a caliber that should free the nation of worry as to the outcome of its ninth Olympic venture. Its team will win unless the steamship taking our men sinks.

• • •

The "Fastest" Human.

BACK in the ruck of beaten sprinters were names famous in Olympic and national championship story.

In their place we have a youth fresh from the high school who seems to stand out as the greatest runner in all history, ancient or modern—Frank Wykoff, of Glendale, Cal.

Since Arthur Duffey first ran 100 yards in 9 2-5 seconds, that time has been equalled about a dozen times in official history.

In one afternoon Wykoff ran four 100-meter heats in world's record time. Three other sprinters in the other heats equalled the same record. We will have in the 100 meters race Wykoff who tied the record four times, Claude Bracey who equailed it twice the same afternoon and two other great sprinters.

Germany has four fast flyers in Houben, Koernig and others; but if they break into the first four places of this Olympic event they will be fortunate.

AUDLEY FILLY BEATS CANBERRA IN LATONIA OAKS

By the Associated Press.

LATONIA, Ky., July 7.—Latonia's spring meeting came to a close today with a large crowd of racing enthusiasts on hand to witness the thirty-second running of the $10,000 added Latonia Oaks, which brought to the post five good 3-year-old fillies, in which the Audley Farm's Easter Stockings proved the best by a length over Canberra of the Camden Stable with Pink Lily showing.

Canberra, away fast at the start, held the lead until reaching the stretch, where Easter Stockings, following the leader closely all the way, overhauled Canberra 70 yards from the finish to win going away. Pink Lily raced evenly. The winner's time for the mile and one-quarter was 2:03 2-5 and paid her backers $6.10 for each $2 ticket.

UZCUDUN KNOCKS OUT GERMAN CHAMPION IN EUROPEAN TITLE BOUT

SAN SEBASTIAN, Spain, July 7. —Paulino Uzcudun, Basque heavyweight, knocked out Ludwig Haymann, German champion, in the eleventh round of their match for the European heavyweight title here tonight.

FLINT AND ANGELICA HORSESHOE TEAMS WILL CLASH TODAY

The leading Flints will meet the Angelicas in the feature match in the Municipal Horse Shoe League this morning at Fairground Park. In the other matches Sunset plays Fairground and the Briggs-Nash opposes Liberty Bell.

Standing:

	W.	L.	Pct.
Flint	119	57	.892
Sunset	112	65	.756
Angelica	103	42	.710
Liberty Bell	42	99	.297
Briggs-Nash	33	108	.234
Fairground	33	121	.159

Wins Two Games.

GOLCONDA, Ill., July 7.—The Rosiclares, of Golconda, Ill., won two games today, defeating Cambria, 4 to 3, and Marion, My., 15 to 1. Batteries: Cambria—Emery and Cox; Rosiclare—Gowan and Hogan. Marion—Skinner and Pierson; Rosiclare—Hall, Davis and Brown.

CALIFORNIANS OUTROW YALE IN OLYMPIC FINAL

By the Associated Press.

PHILADELPHIA, July 7. — The great, all-conquering California crew added a glorious victory to its remarkable record of successes on the Schuylkill River this afternoon and, still unbeaten, turned its prow toward Annapolis.

In a wild dash down a 2000-meter stretch of placid water the golden Bears from the golden state beat off the challenge of Yale's fine crew to win by a quarter of a length in the final tryout for the right to represent the United States in the Olympic games.

The barest heart-beat of time, a single second and one-fifth, separated the flying prows at the finish line and they were never further apart than half a length. In the first quarter-mile they were bow for bow and stroke for stroke. Then at the trolley bridge California gained a half-length lead and was able to hold a slight advantage through one of the most stirring stretch drives ever witnessed here or anywhere else.

Yale Crew's First Defeat.

Never before today had this Yale crew lost a race and before today were finally beaten the Elis' record. the Californians the toughest they have had since they began westward from conquest on the Pacific Coast to extend their dominion over all the East.

Champion of a nation, now eight from California will uphold its standard in a bigger battle for international honors.

Another band of college oarsmen will split the honor of representing their country abroad, as a Harvard four-oared crew came through in the final today by defeating the second of two strong club quartets.

Swingers of sweeps in all kinds of polished craft were picked this last day of trials and will next week with the California and Uncle Sam's other athletic gladiators of land and water, for the thousands who lined the river bank today the eighth struggle of giants was the big event.

Race Close All the Way.

The river was smooth and a breeze light as the crews paddled up to the starting line. They got away fast and over most of the first quarter-mile hit a 40.5-to-the-minute clip.

No crew could hold that pace all the way and when the thrivin' let up had to come it was California's eight that had the most stuff left. Still keeping the pace up, the California stroke, Dr. Donlon, and his mates edged ahead to lead by half a length. The 2000-meter Olympic distance is too short for any other strategy than a simple one of getting the lead and clinging to it and that is what the Californians did.

The California eight, which won in 5 minutes 46 seconds to Yale's 5:47 1-5, had a hard fight for the victory but the race in which the Harvard four came through against the Bachelors Barge Club quartet in 6:28 1-5, the Harvardites were fighting was even closer finishing by just one eighth of a second or about two feet.

Myers Wins Single Sculls.

Ken Myers, Philadelphia railroad fireman, won in the single sculls final while Paul Costello, Olympic doubles champion in 1920 and 1924 with Jack Kelly, qualified for the other Olympic trip by winning the double sculling event, with Charles McIlvaine of the Penn A. C.

This autumn shows the seven who qualified to row for the United States by coming out ahead in the trials here:

Eight-oared shells University of California—Bow, Marvin Stalder; 2, John Brinck; 3, Francis Frederick; 4, William Thompson; 5, William Dalley; 6, James Wellman; 7, Hubert Caldwell; Stroke, Peter Donlon; Coxswain, Dean Blessing.

Four-oared shells with coxswain—Harvard: Bow, A. Cushman; C. E. Mason; E. J. De W Hubbard; 4. Jim Lawrence Jr., Coxswain, L. Belisle.

Four-oared shells, without coxswain—Penn Barge Club: Bow, Ernest H. Bayer; 2, George Healis; 3, William G. Miller; 4, Charles G. Karle.

Pair-oared shells without coxswain—Pennsylvania Barge Club, Philad

OUT FINALS

BROWNS LOSE TWO CLOSE GAMES TO THE YANKEES, 6-5 AND 1-0

CALIFORNIANS OUTROW YALE IN OLYMPIC FINAL

By the Associated Press.

PHILADELPHIA, July 7. — A great, all-conquering California crew added a glorious victory to Yale to its remarkable record successes on the Schuylkill River this afternoon and, still unbeaten, turned its prow toward Amsterdam.

In a wild dash down a 2000-meter stretch of placid water the golden Bears from the goldent gate beat off the challenge of Yale's fine crew to win by a quarter a length in the final tryout for the right to represent the United States in the Olympic Games.

The barest heart-beat of time—a single second and one-fifth—separated the flying prows at the finish line and they were never farther apart than half a length. For the first quarter-mile they were bow for bow and stroke for stroke. Then at the trolley bridge California gained a half-length lead and was able to hold a slight advantage through one of the most stirring stretch drives ever witnessed here or anywhere else.

Yale Crew's First Defeat.

Never before today had this Yale crew lost a race and before they were finally beaten the Ellis' grads, the Californians the toughest test they have had since they headed westward from conquest on the Pacific Coast to extend their dominion over all the East.

Champion of a nation, now the eight from California will uphold its standard in a bigger battle for international honors.

Another band of college oarsmen will split the honor of representing their country abroad, as a Harvard four-oared crew came through in the final today by defeating the second of two strong club quartets.

Swingers of sweeps in all kinds of polished craft were picked for this last day of trials and will next week with the Californians and Uncle Sam's other athletic gladiators of land and water, but for the thousands who lined the river bank today the eight-oared struggle of giants was the big event.

Race Close All the Way.

The river was smooth and the breeze light as the crews paddled up to the starting line. They got away fast and over most of the first quarter-mile hit a 40-to-the-minute clip.

No crew could hold that pace all the way and when the inevitable let up had to come it was California's eight that had the most stuff left. Still keeping the best up, the California stroke, Peter Donlon, and his mates edged ahead to lead by half a length. The 2000-meter Olympic distance is too short for any other strategy than a simple one of getting the lead and clinging to it and that is what the Californians did.

The California eight, which won the Browns failed to score in seven 5 minutes 46 seconds to Yale's 5:47 1-5, had a hard fight for its victory but the race in which the Harvard four came through against the Bachelors Barge Club quartet in 6:28 1-5, the Harvardites were first was even closer finishing in by just one eighth of a second or about two feet.

Myers Wins Single Sculls.

Ken Myers, Philadelphia railroad fireman, won in the single sculling final while Paul Costello, Olympic doubles champion in 1920 and 1924, with Jack Kelly, qualified for another Olympic trip by winning in the double sculling event with Charles McIlvaine of the Penn A. C.

This summary shows the men who qualified to row for the United States by coming out ahead in the trials here:

Eight-oared shells University of California—Bow, Marvin Staiden; 2, John Brinck; 3, Francis Frederick; 4, William Thompson; 5, William Dalley; 6, James Workman; 7, Hubert Caldwell; Stroke, Peter Donlon; Coxswain, Donald Blessing.

Four-oared shells with coxswain —Harvard: Bow, A. Cushman; 2, C. E. Mason; E. J. De W Hubbard; 3, Jim Lawrence Jr., Coxswain, L. Belisle.

Four-oared shells, without coxswain—Penn Barge Club: Bow, Ernest H. Bayer; 2, George Healis; 3, William G. Miller; 4, Charles G. Karle,

Pair-oared shells without coxswain—Pennsylvania Barge Club: Philadelphia: Bow, John Schmitt; 2, Paul McDowell.

Pair-oared shells with coxswain —Penn A. C., Philadelphia: Bow, Augustus S. Goetz; 2, Joseph Dougherty, coxswain, Thomas Mack Jr.

Single sculls—Ken Myers, Bachelors' Barge Club, Philadelphia; Walter M. Hoover, Undine Barge Club, Philadelphia, second; qualified for alternate on team.

Double sculls—Bow, Charles McIlvaine, Penn A. C., No. 2, Paul V. Costello.

WIGGINS REINSTATED BY BOXING BOARD

Chuck Wiggins, Indianapolis boxer, has been reinstated by the Missouri State Boxing Commission, according to word received here yesterday from the secretary of the board, Ben Harrison, of Springfield. Wiggins was suspended for repeated fouling in a bout here two months ago with Jack de Mave.

According to press dispatches, Harrison is credited as stating that the ban was lifted at the request of Maj. E. R. Handlan, chief boxing inspector in the St. Louis district.

HOWLEY'S MEN BAT OUT PIPGRAS IN OPENER, PENNOCK STOPS RALLY; HOYT BESTS STEWART IN DUEL

Close But That's All

FIRST GAME.

BROWNS.

	AB.	R.	H.	O.	A.	E.
McNeely rf	5	0	0	0	0	0
Brannon 2b	5	0	1	1	2	0
Manush lf	4	1	2	3	0	0
Schulte cf	2	1	0	4	1	0
Blue 1b	4	1	1	3	1	0
Gautercourt 3b	3	1	1	1	0	1
Bar 3b	0	0	0	0	3	0
Manion c	2	0	0	7	3	1
WILTSE P	0	0	0	0	0	0
Hardy	1	0	1	0	0	0
O'Rourke	1	0	0	0	0	0
Totals	33	5	7	24	14	2

Sturdy batted for Bettencourt in eighth.
O'Rourke batted for Wiltse in ninth.

NEW YORK.

	AB.	R.	H.	O.	A.	E.
Combs cf	5	1	4	3	0	0
Koenig ss	5	0	0	1	3	0
Ruth rf	3	1	2	5	0	0
Gehrig 1b	4	2	2	10	1	0
Meusel lf	2	0	0	1	0	0
Lazzeri 2b	4	0	0	0	1	0
Robertson 3b	3	1	2	2	2	1
Collins c	3	0	0	3	0	0
PIPGRAS P	2	0	0	0	1	0
PENNOCK P	1	0	0	0	0	0
Boucher	0	0	0	0	0	0
Totals	32	6	12	27	7	1

Boucher ran for Grabowski in eighth.

Innings.	1	2	3	4	5	6	7	8	9
Browns	0	0	0	0	0	0	0	0	0—5
New York	0	0	0	0	0	0	3	0	x—6

Runs batted in—Bettencourt, Manion, Combs, Grabowski 2, Gehrig 2, Meusel, Lazzeri, Sturdy 2. Two-base hits—Robertson, Ruth. Three-base hits—Bettencourt, Gehrig. Sacrifices—Schulte, Manion, Meusel. Double plays—Manion to Kress; Koenig to Blue to Bettencourt to Manion; Schulte to Manion. Bases on balls—Off Pipgras 3, off Coffman 4. Struck out—By Pipgras 3, by Coffman 1. Hits—Off Pipgras, 7 in 7 2-3 innings; off Coffman, 10 in 7 innings (none out in eighth). Losing pitcher—Coffman. Winning pitcher—Pipgras. Time of game, 2:10. Umpires—Barry, Connolly and McGowan. Left on bases—Browns 8, Yankees 6.

SECOND GAME.

BROWNS.

	AB.	R.	H.	O.	A.	E.
McNeely rf	3	0	1	1	1	0
Brannon 2b	3	0	1	3	1	0
Manush lf	4	0	1	2	0	0
Schulte cf	3	0	0	2	0	0
Kress ss	4	0	0	2	0	0
Blue 1b	4	0	0	11	0	0
O'Rourke 3b	4	0	2	1	2	0
Schang c	2	0	1	4	0	0
Stewart p	3	0	1	0	2	0
Totals	30	0	7	24	9	0

NEW YORK

	AB.	R.	H.	O.	A.	E.
Combs cf	4	0	2	1	1	0
Koenig ss	4	0	1	2	3	0
Ruth rf	4	1	2	4	0	0
Gehrig 1b	3	0	1	11	2	0
Meusel lf	3	0	0	1	0	0
Lazzeri 2b	3	0	0	1	3	0
Dugan 3b	3	0	0	2	1	0
Collins c	3	0	0	4	2	0
Hoyt p	3	0	1	1	3	0
Totals	30	1	8	27	15	0

Innings—	1	2	3	4	5	6	7	8	9
Browns	0	0	0	0	0	0	0	0	0—0
New York	0	0	0	0	0	1	0	0	*—1

Run batted in—By Gehrig. Two-base hit—Ruth. Three-base hits—McNeely, O'Rourke. Double plays—Kress to Brannon to Blue; Dugan to Lazzeri to Gehrig. Bases on balls—Off Hoyt, 4. Struck out—By Hoyt, 3; by Stewart, 1. Left on bases—Browns, 7; Yankees, 5. Time of game—1:42. Umpires—McGowan, Connolly and Barry. Attendance—38,000.

By Jack Alexander
Of the Post-Dispatch Sport Staff.

NEW YORK, July 7.—Dick Coffman and Walter Stewart are not bowling tonight for being charged with the defeats in this afternoon's double-header with the Yankees, because they know they are working for a club that is getting by in the first division on its nerve, but their grounds for getting hostile are indisputable.

Both men lost by one-run margins, Coffman losing the first game, 6 to 5, and Stewart dropping the second contest, 1 to 0. It was the first of three consecutive double-headers with the New York club.

A costly error by Bettencourt, an ordinary fumble which any youngster might make, in the sixth inning of the opener, gave the Yankees a chance to score twice and nullified a fine three-run rally by Howleymen made in the eighth.

Breaks Against Howley's Club.

And in the second affair Stewart outpitched Waite Hoyt, and the Browns failed to score in seven of several easy instances. Once they had the bases full with none out and didn't get a run; another time they had two on and none out, and in the seventh they played the right strategy and saw it work out for a victory. Ruth opened the fourth with a two-bagger, Gehrig fanned and Meusel walked, but Lazzeri was retired on a tap to the box and Ruth was run down between third and home.

Grabowski singled and Pipgras walked with one out in the fifth, but Coffman retired Combs on an infield fly and Koenig on a roller to Brannon.

His downfall came in the sixth. Ruth singled and was forced by Gehrig. Then Meusel hit an easy roller to Bettencourt, which Larry fumbled. Except for the fumble, Lazzeri's foul to Manion would have closed the inning, but Coffman passed Robertson to fill the bases and Grabowski drove in two runs with a single.

The Yanks forged farther ahead in the seventh on Combs' single, a walk to Ruth and a triple by Gehrig, and the throng was thrilled when the Browns made a courageous effort to tie it in the eighth, but fell one run short.

Two were out when Manush beat out a bunt and Schulte walked. Kress drove in Manush with a single, and Blue walked, filling the bases. Here Guy Sturdy, batting for Bettencourt, singled to drive in two more runs and Pipgras was taken out in favor of Pennock, who made Manion pop up. The Yanks hit Coffman in the ninth and Wiltse finished without further casualty.

BLAEHOLDER AND CROWDER TO HURL IN TODAY'S GAMES

George Blaeholder and Al Crowder are the likely starters for the Browns in the Sunday doubleheader, with Johnny Ogden a possible candidate. The Yanks' choice will be between Henry Johnson, Pennock and Coveleskie.

Sam Gray was to have pitched the opening game but caught the flu and tonsilitis and was confined to his room under the care of a doctor.

With a three and two count Ruth broke his back missing Coffman's slow outdrop in the first inning of the opener, and fanned with Combs on base. Combs was on his way to second and Manion's throw to Kress had him easily for a double play.

Triple for Bettencourt.

Brannon and Manush got clean singles off Pipgras in the first inning and Schulte sacrificed Brannon to third by sending Ruth back to the fence for his fly, but Kress failed with a grounder to Koenig. However, Blue opened the second with a single and when Meusel shifted toward center for the rightfield hitting Bettencourt, Larry crossed him with a long fly to left, just out of Meusel's reach, and it went for a triple, scoring Blue. Manion pushed Ruth far back for his sacrifice fly and Bettencourt got home easily.

McNeely Stars in Field.

McNeely made a great leap for Ruth's long fly in the fourth and robbed the Babe of a homer when he knocked the ball down and kept it out of the right field seats for a double. Gehrig fanned, Lazzeri tapped to Coffman and when Ruth slipped and fell rounding third he was run down by Bettencourt and Manion. He apparently had aggravated his shoulder injury and gave up without a struggle.

Hoyd Bests Stewart.

Beaten in the opener by one run, the Browns went right back after the Yanks in the second game, McNeely leading off with a triple to left center. But after Brannon had walked, Hoyt tamed Manush, making him to roll to Gehrig, fanned Schulte and got Kress on a fly to Combs.

Stewart got Ruth on a skyscraper to Schulte in the first inning. Combs had opened with a single, but Koening hit into a Kress-Brannon-Blue double play.

The second hit off Hoyt, which came in the fifth, was also a three-bagger, O'Rourke pushing a long fly over the heads of Combs and Meusel, with one out, but Schang tapped to Hoyt and O'Rourke was run down and Stewart fouled to Gehrig.

SPORT SALAD
by L. C. Davis



Three and a Tiger.

WHEN Tammany heard how their pal
Was out for the sabots of Cal,
Each Tammany brave
Wet his whistle and gave
There cheers and a Tiger for Al.

The Hope That Springs.

We get the following from the Leavenworth prison paper:

Hope for "lifers." A Texas toad lived 31 years sealed up in a corner stone.

Cause for Elation.

JOE ROBINSON crowed at the end of the road,
Having very good reason to do so;
He'd been chosen to run,
With New York's favored son,
And that is why Robinson crew so.

"Have Planked Steak for Sunday Dinner."

Can't afford it. Lumber's too high.

Uncle Sam, President Coolidge and George M. Cohan celebrated their birthdays on July 4, in the order named. No casualties.

The President went fishing and caught a fish. Proving that you can't fool all of the people all of the time.

Old Lines Made New.

LITTLE fishy in the brook,
Calvin catch him with a hook;
Forty cameras gaily click
As he deftly turns the trick.

He Can.

Next year Calvin can go casting without any broadcasting.

Mrs. Clem Shaver is dry, while her husband is wet. In a house divided against itself that way we shall watch with interest the political trend of the little Shavers, if any.

"Klan Carries Suit to U. S. Appeals Court."

One of those pillow cases, we take it.

Sid Terris passed out in the first round in his last two fights. Indicating that Sid is a finished fighter.

At that, it looks as though the customers who paid to see Br'er Terris in his last two outs are entitled to a rebate.

Although the news from Speculator reports Gene Tunney to be in the finest of fettle, it is not causing the ticket speculators to break out into a fever of excitement.

Gene says that the excess poundage taken on since his last engagement is a blessing in disguise, as it gives him some to work on, or off, as the case may be. Indicating that Heeney figures to have a fat chance.

While the advance ballyhoo hasn't caused any stampede, there is no telling what the one-a-minute element will do. They're liable to snap out of it any minute and crash the box office.

PIRATES WIN 2 GAMES FROM GIANTS, 8-6, 5-2

By the Associated Press.

PITTSBURG, July 7. — The Pirates swept two games from the Giants in a doubleheader here today, winning the first by a rally against Larry Benton, 8-6, and taking the second by hitting Fred Fitzsimmons hard in the first and the eighth innings, 5-2.

FIRST GAME.

NEW YORK.

	AB.	R.	H.	PO.	A.	E.
Cohen 2b	5	2	2	4	3	0
Welsh cf	4	0	0	2	0	0
Lindstrom 3b	4	0	2	2	3	1
Ott rf	2	0	0	2	0	0
Mann rf	2	0	0	0	0	0
Terry 1b	1	1	1	9	1	0
Jackson ss	4	2	2	2	4	0
O'Doul lf	4	0	2	2	0	0
Reese lf	2	0	0	1	0	0
O'Farrell c	4	2	2	6	2	0
Aldridge p	2	0	0	0	4	0
Henry p	0	0	0	1	0	0
Benton p	0	0	0	0	0	0
*Cummings	1	0	0	0	0	0
Walker p	0	0	0	0	0	0
**Hogan	1	0	0	0	0	0
Totals	36	6	8	24	9	0

*Batted for Benton in seventh innings.
**Batted for Walker in ninth inning.

PITTSBURG.

	AB.	R.	H.	PO.	A.	E.
Adams 2b	4	1	1	3	2	0
L. Waner cf	4	1	1	4	0	0
P. Waner rf	4	2	2	1	0	0
Grantham 1b	3	2	2	8	0	0
Traynor 3b	4	0	1	2	3	0
Scott lf	4	0	0	3	0	0
Bartell ss	4	0	1	4	4	0
Hargreaves c	3	0	1	4	1	0
Brame p	3	0	0	1	1	0
Totals	33	6	9	30	11	0

Innings	1	2	3	4	5	6	7	8	9
New York	0	0	0	0	0	0	0	6	0—6
Pittsburg	3	0	0	0	0	0	1	4	*—8

Runs batted in—Traynor, Scott, Bartell, Grantham, Lindstrom 2. Two-base hit—Terry. Stolen bases—Lindstrom, Ott. Sacrifices—Traynor. Double plays—Bartell to Grantham; Terry, unassisted. Left on bases—New York, 10; Pittsburg, 5. Base on balls—Off Brame, 1; off Fitzsimmons, 2. Struck out—By Fitzsimmons, 1; by Wilhelm, 1. Wild pitch—Fitzsimmons. Umpires—Rigler and Hart. Time, 1h. 50m.

FIRST GAME.

CLEVELAND.

	AB.	R.	H.	O.	A.	E.
Jamieson lf	3	1	1	2	0	0
Lind 2b	4	0	0	3	3	0
Morgan cf	4	0	0	4	0	0
Gerber ss	4	0	1	1	2	0
Sewell ss	3	0	0	0	6	1
Burns 1b	4	0	0	13	1	0
Summa rf	4	0	1	1	0	0
Fonseca 3b	4	0	1	1	4	0
Sewell c	3	1	0	1	2	0
Hudlin p	3	0	1	1	2	0
Totals	36	2	5	27	20	1

PHILADELPHIA

	AB.	R.	H.	O.	A.	E.
Bishop 2b	4	0	0	2	4	0
Cobb rf	4	0	0	4	0	0
Cochrane c	3	0	0	4	0	0
Simmons lf	4	0	1	2	0	0
Hauser 1b	4	0	1	7	0	0
Miller rf	4	1	2	2	0	0
Hale 3b	4	1	2	3	2	0
Hassler ss	4	0	0	2	3	0
Walberg p	3	0	0	0	0	0
Totals	36	1	5	27	10	0

Innings	1	2	3	4	5	6	7	8	9
Cleveland	0	1	0	0	1	0	0	0	0—2
Philadelphia	0	1	0	0	0	0	0	0	0—1

Runs batted in—Hudlin, Morgan, Hassler. Two-base hits—Hudlin, Jamieson. Stolen bases—Morgan. Sacrifice—Hassler. Double play—J. Sewell, Burns to L. Sewell, J. Sewell. Left on bases—Cleveland 5, Philadelphia 6. Base on balls—Off Hudlin 3, off Walberg 2. Struck out—By Hudlin 1, by Walberg 2. Umpires—Hildebrand, Ormsby and Guthrie. Time, 1m. 24s.

ATHLETICS DEFEAT INDIANS, 6-2, AFTER LOSING, 2 TO 1

By the Associated Press.

PHILADELPHIA, July 7.—The Athletics and Cleveland divided a doubleheader today, the Athletics winning the second, 6 to 2, after losing the first, 2 to 1. Miller and Cochrane of the Athletics hit home runs in the second game.

CLEVELAND.

	AB.	R.	H.	O.	A.	E.
Jamieson lf	3	0	2	4	0	0
Lind 2b	3	0	0	2	4	0
Morgan cf	4	0	0	3	1	0
Gerber ss	4	0	0	2	3	0
Burns 1b	4	0	1	11	1	0
Summa rf	4	0	1	1	0	0
Fonseca 3b	3	0	0	1	4	0
L. Sewell c	3	0	0	3	0	0
Uhl p	4	0	1	0	3	0
Totals	35	2	9	27	16	0

PHILADELPHIA.

	AB.	R.	H.	O.	A.	E.
Bishop 2b	4	0	0	2	3	0
Cobb rf	3	1	1	3	0	0
Cochrane c	3	1	1	5	0	0
Simmons lf	3	0	0	2	0	0
Hauser 1b	4	0	1	10	0	0
Miller rf	4	1	2	2	0	0
Hale 3b	4	1	1	1	3	0
Hassler ss	3	1	1	2	3	0
Mahaffey p	3	0	0	0	2	0
Totals	31	5	7	27	11	0

Innings	1	2	3	4	5	6	7	8	9
Cleveland	0	0	0	0	0	0	2	0	0—2
Philadelphia	0	0	0	0	0	2	3	1	*—6

Runs batted in—Cochrane 2, Simmons, Hauser, Miller 2, Hale, Hassler, Mahaffey. Two-base hits—Cochrane, Hassler, Bishop. Double-plays—Rommell, Bishop and Hauser; Jones and Burns; Fonseca and Burns. Left on bases—Cleveland 9, Philadelphia 7. Bases on balls—off Uhl 2, off Rommell 3, off Mahaffey 2, off Jones 1. Struck out—By Rommell 1, Mahaffey 1, Jones 1. Umpires—Ormsby, Guthrie and Hildebrand. Time —1:30.

FIRST GAME.

CLEVELAND.

	AB.	R.	H.	O.	A.	E.
Jamieson lf	3	1	1	0	0	0
Lind 2b	4	0	0	4	2	0
Morgan cf	4	0	0	3	0	0
Gerber ss	4	0	1	1	2	0
J. Sewell ss	3	0	0	0	6	1
Burns 1b	4	0	0	13	1	0
Summa rf	4	0	0	1	0	0
Fonseca 3b	4	0	1	1	4	0
L. Sewell c	3	1	0	1	2	0
Hudlin p	3	0	1	1	2	0
Totals	36	2	4	27	19	1

PHILADELPHIA.

	AB.	R.	H.	O.	A.	E.
Bishop 2b	4	0	0	2	4	0
Cobb rf	4	0	0	4	0	0
Cochrane c	4	0	0	4	0	0
Simmons lf	4	0	0	4	0	0
Hauser 1b	4	0	1	7	0	0
Miller rf	4	1	2	3	0	0
Hale 3b	4	1	2	3	2	0
Hassler ss	4	0	0	2	3	0
Walberg p	3	0	0	0	0	0
Totals	36	2	5	27	10	0

Innings	1	2	3	4	5	6	7	8	9
Cleveland	0	1	0	0	0	0	0	0	0—1
Philadelphia	0	1	0	0	0	0	0	0	1—2

Runs batted in—Miller, Morgan. Two-base hits—Hudlin, Hassler. Stolen bases—Morgan, Hassler. Sacrifice—Hassler. Double play—Hassler, Bishop to Hauser. Left on bases—Cleveland 5, Philadelphia 5. Base on balls—Off Hudlin 3, off Walberg 2. Struck out—By Hudlin 1, by Walberg 2. Umpires—Hildebrand, Ormsby and Guthrie. Time, 1m. 24s.

COLDSTREAM'S ENTRY BREAKS TRACK MARK IN ASHLAND HANDICAP

RACELAND, Ky., July 7.—The Coldstream's entry, Barbara, won the Ashland Handicap at a mile and a sixteenth here today. J. C. Ellis' Stampdale was second and Alfred Kane's Golden Powder third.

The time for the distance was 1:44, which bettered the previous track record by one full second. The race was worth $1860 to the winner.

Braves Make 17 Hits and Win From Cardinals, 11-3

Continued From Page 1S, Col. 8.

with a bunt to Holm and Bottomley dropped the throw. The play was ruled an error for Bottomley and the official scorer did not change his decision when Umpire Magee sent word that Richbourg had beaten the throw. The scorer said Magee started to call Richbourg out and changed his decision when the ball was dropped.

And How They Did Hit!

Four former St. Louis players were bunched in the Braves' batting order. Jack Smith bats second, with Sisler, Hornsby and Lester Bell following. Smith, Sisler and Hornsby hit in the first inning, George driving in two and Hornsby one run.

Frisch got a double in the first inning because Sisler stumbled and fell going after his pop fly. The ball almost hit George on the head as he sprawled on the ground.

Lester Bell and George Sisler made fine stops in the fourth inning. Bell grabbed Hafey's hot smash on the first hop, and Sisler ran to his right and snared Harper's bounder with his glove hand, Delaney covering first. The stops were useful, as Wilson followed with a single to center.

Sisler in five times at bat made two singles and hit the ball solidly except in the eighth, when he fouled to Holm.

In the ninth inning, with the Braves far ahead, the fans yelled for Hornsby to send Sisler to the pitching slab.

Howard Williamson, the left-handed outfielder who suffered a fractured ankle during the training trip, made his first appearance of the season w hen he batted for Reinhart in the seventh inning and struck out.

TIGERS WIN TWO FROM RED SOX, 20-8 AND 4-3; SECOND GOES 13 FRAMES

By the Associated Press.

BOSTON, July 7.—The Detroit Tigers defeated the Red Sox, 4 to 3, in a 13-inning battle to make a clean sweep of today's doubleheader. The Tigers won the first game, 20 to 8.

(FIRST GAME.)

DETROIT.

	AB.	R.	H.	PO.	A.	E.
Sweeney 1b	6	1	1	12	1	0
Warner 3b	5	2	2	1	3	0
Gehringer 2b	4	3	2	1	3	0
Rice cf	5	4	3	1	0	0
Fothergill lf	5	3	3	2	0	0
*McManus	1	0	0	0	0	0
Galloway lf	0	1	0	1	0	0
Wingo rf	5	1	2	1	0	0
Tavener ss	5	1	3	1	0	0
Hargrave c	5	1	1	4	0	0
Stoner p	5	1	3	4	0	0
Totals	49	20	20	27	7	0

*Batted for Fothergill in ninth.

BOSTON

	AB.	R.	H.	PO.	A.	E.
Flagstead cf	3	0	1	0	0	0
D. Williams cf	3	0	0	1	0	0
Myer 3b	6	0	2	0	4	0
Todt 1b	6	0	1	14	0	0
K. Williams lf	5	0	3	3	0	0
Rollings lf	1	0	0	0	0	0
Regan 2b	3	1	1	1	2	0
Rothrock 2b	2	0	0	2	2	0
Taitt rf	4	2	2	0	0	0
Gerber ss	2	0	0	1	2	0
Rogell ss	2	0	1	1	3	0
Hofmann c	2	0	0	3	0	0
Berry c	3	1	2	2	0	0
Harriss p	1	0	0	0	0	0
Settlemore p	0	0	0	0	0	0
Simmons p	0	0	0	0	0	0
Bradley p	1	0	0	0	0	0
*Heving	1	0	1	0	0	0
Totals	45	8	17	27	14	1

*Batted for Bradley in ninth.

Innings	1	2	3	4	5	6	7	8	9
Detroit	1	0	0	0	0	0	1	4	—20
Boston	0	0	0	0	1	0	1	0	1—8

Runs batted in—Rice 5, Fothergill 2, Sweeney Gehringer, Wingo 2, McManus 2, Hargrave 3, Stoner, Gerber, Regan, Todt 2, D. Williams, Rothrock, Taitt, Rogell. Two-base hits—Gehringer, Rice, Hargrave, McManus, Todt, Rothrock, Taitt, Berry. Three-base hit—Taitt. Home run—Regan. Stolen bases—Gehringer, Rice, Wingo. Sacrifices—Stoner, Fothergill. Double plays—Rothrock to Rogell to Todt. Left on bases—Detroit 9, Boston 12. Base on balls—Off Stoner 2, off Harris 2, off Settlemore 1, off Bradley 1. Struck out—By Stoner 3, by Harris 1, by Bradley 1. Hits off Harris, 7 hits in 4 innings; off Settlemore, 3 hits in 2 innings; off Simmons, 2 hits in 1 inning; off Bradley, 5 hits in one-third inning. Balks—Simmons. Passed ball—Hoffmann. Losing pitcher—Harriss. Umpires—Vangraflin, Nallin and Dineen. Time of game—2h. 24m.

DETROIT.

	AB.	R.	H.	O.	A.	E.
Sweeney 1b	3	0	0	5	0	0
Galloway 3b	3	0	0	2	2	0
Warner 3b	3	0	0	0	0	0
Heilmann	1	0	0	1	0	0
Vangilder p	0	0	0	0	0	0
Gehringer 2b	3	0	0	1	3	0
Rice cf	3	0	0	1	0	0
Carroll cf	2	0	0	1	0	0
Fothergill lf	3	0	1	2	0	0
Wingo rf	3	0	0	1	0	0
Tavener ss	3	0	0	1	5	0
Woodall c	3	0	0	4	0	0
Hargrave c	2	0	0	4	0	0
Sorrell p	0	0	0	0	0	0
McManus 3b	2	0	0	1	1	0
Totals	34	0	1	24	11	0

Innings—	1	2	3	4	5	6	7	8	9
Detroit	0	0	0	0	0	0	0	0	0—0
Boston	0	0	0	0	0	0	0	0	1—1

Run batted in—Regan. Two-base hits—Flagstead, Myer. Sacrifices—Todt, Rothrock. Double plays—Gerber to Rogell to Todt; Tavener to Gehringer to McManus. Left on base—Detroit 10, Boston 10. Base on balls—Off Sorrell 2, off Van Gilder 2, off MacFayden 2, off Morris 1, off Ruffing 2, off Bradley 1, off Harriss 1, by Vangilder 4, by MacFayden 3, by Ruffing 8. Hits—Off Sorrell 4 hits in 6 innings; off Vangilder 6 hits in 7 innings; off MacFayden 4 hits in 6 2-3 innings; off Morris none in no innings; off Ruffing 3 hits in 6 1-3 innings. Pitcher—Bc MacFayden (Hargrave). Wild pitch—Vangilder. Winning pitcher—Vangilder. Losing pitcher—Ruffing. Umpires—Nallin, Dineen and Van Grafilan. Time of game—2h. 57m.

WILSON HITS HOMER AS CUBS DIVIDE TWO GAMES WITH ROBINS

By the Associated Press.

CH

TORO, UNDER STRONG STRETCH DRIVE, WINS $25,000 LINCOLN HANDICA

SUN BEAU, WITH CRAIGMYLE UP, LASTS LONG ENOUGH TO BEAT FLAT IRON FOR PLACE POSITION

Lincoln Handicap Chart

FIFTH RACE—$25,000 added, The Lincoln Handicap, 3-year-olds and up, one and one-quarter miles—Start good; won driving; place same. Went to post 4:47. At post 6 minutes. Winner, b. c., 3, by The Porter-Brocatelle. Trainer, J. F. Schorr. Time, :24 4-5, 1:13, 1:39 2-5, 2:05 3-5. Value to winners, $22,075, $4000, $2000, $1000.

HORSE.	WT.	PP.	ST.	¼	½	¾	Str.	Fin.	Jockey.	Equivalent Odds to 1.
TORO	115	5	9	10	9	6½	2½	1¼	E. Ambrose	2.70
SUN BEAU	111	12	8	7°	6ax	6½	3½	2¼	J. Craigmyle	14.10
FLATIRON	118	3	2	6½	2½	2½	2½	3¼	W. Fronk	3.97
CHICAGO	120	1	3	3½	3½	3½	4°	4°	P. Chiavetta	20.58
HANDY MANDY	112	8	12	12°	12°	11°	8ax	5¼	L. Handy	*1.01
MIKE HALL	116	4	8	12½	11½	11½	7¼	6¼	H. Richards	a3.08
GAFFNEY	117	2	5	11½	12°	12°	11½	7°	C. E. Allen	b15.18
SIR HARRY	115	5	11	11°	6½	8½	9°	8°	L. Fichon	b33.18
CRYSTAL PENNANT	118	11	10	11½	7ax	10°	10°	9°	H. Elston	34.58
FLATTERY	107	7	7	9°	10°	13°	13ax	10°	R. Fulford	*19.01
MAD PLAY	116	6	14	8½	5°	6ax	12°	11°	R. Peternell	a3.08
RIEV	113	10	4	4½	1½	1°	4°	12ax	K. Sande	9.01
SHASTA NUT	100	9	15	15	14½	15	15	13ax	M. Mayer	*19.01
ROLLED STOCKING	102	11	6	4°	8°	10°	6½	14°	D. Froggatte	28.04
HELEN'S BABE	100	13	13	7°	4°	4°	14½	15	L. McDermott	a3.60

aHeadley entry. bSeagram entry. *Field.

Toro raced like a crack colt, was far out of it in early part, came gamely steadily in last furlong and was drawing out near the end. Sunbeau moved up strongly after racing prominent from start, but was not good enough for winner. Flat Iron showed fine effort and lasted gamely when urged hard in final drive. Chicago showed sudden improvement, but began tiring when reached last sixteenth. Handy Mandy came from far back in last half mile and was going fastest at the end. Mike Hall began slowly and was raced wide. Mad Play tired. Riev quit, badly after going first mile, and was eased in last sixteenth. Helen's Babe also was eased in stretch.

Two-dollar mutuels paid: Toro, win $6.04, place $4.50, show $3.70; Sun Briar, place $13.62, show $7.28; Flat Iron, show $4.02.

By the Associated Press.

LINCOLN FIELDS, July 7.—Toro, the great 3-year-old, owned by the Washington publisher, E. B. McLean, captured the $25,000 Lincoln Handicap here today, winning his victory under a strong stretch drive by Jockey Ambrose.

Sun Beau, owned by Willis Sharpe Kilmer and ridden by J. Craigmyle, was a close second, lasting long enough to oeat Flat Iron, the Peabody colt, which was ridden by Jockey Fronk. The time for the mile and one-quarter was 2:05 3-5.

Kiev, J. E. Widener's colt, ridden by Earl Sande took the lead at quarter and showed the way until the mile was reached. The field overtook the big gray horse at the head of the stretch and for a short time Chicago was in the lead. Jockey Chiavetta failed to keep the Grabner colt in front however, and he finished fourth.

The race was worth $20,075 to winner.

Martie Flynn Scores.

Stuyvesant Peabody's Martie Flynn, odds-on choice, had an easy time in winning the Dixie Highway Purse, sixth race, from a fine field. Martie Flynn, with C. Meyer up won handily from J. J. Coughlin's Ida O'Day and Seagram Stable's Rolls Royce. Martie Flynn paid only $3.64 for $2 to win.

Many form reversals marked the day's racing. Crossco won the seventh and final race and rewarded his few backers to the extent of $62.56 for $2 to win. Hot Shot took the second at $24.48 and Golden Racket the third at $35.06.

The Homewood Purse, for juveniles, resulted in a blanket finish between Vermajo, Virado and Coal Black. Vermajo, owned by Three Ds Stock Farm stable, got up in the alst stride to nose out C. P. Winfrey's Virado. Coal Black ran an even race to place third. The winner paid $4.28 for $2.

Hot Shot, racing in Hal Price Headley's colors, beat a large band of maiden 2-year-olds in the second race. He was half a length in front of Jack Haskell. Earl of Warwick, a field horse, was third.

Domesticated won the opening race with Portia second and Huntsman third.

He Hopes to Perfect Stall Gate and Betting Plan



JUDGE JOSEPH A. MURPHY, Fairmount official, who in a story written for the Post-Dispatch, points out that the present plan of wagering "blind" on place and show should be corrected.

He points out that no totalizer yet devised has given entire satisfaction.

He believes a way will be found to post "approximate odds" on the second and third horses.

JUGGLER BEATS BLACK PANTHER AT EMPIRE CITY

By the Associated Press.

NEW YORK, July 7.—A. H. Waterson's Juggler, showing improvement and quoted at 10 to 1, scored a nose victory in the Mt. Vernon Handicap, a mile and 70 yard gallop, here today. It was a stirring finish and Juggler was mightily lucky to win. W. J. Salmon just missed scoring a double when Black Panther finished second with W. Zeigler's Weeburn third.

The start was very bad and Starter Mars Cassidy came in for a lot of booing and hissing. Half of the field was not ready for the word, with the result that they went away in Indian file.

Juggler with his light weight rushed into the lead and E. Watters who had the mount, made the most of it by hustling Juggler along all the way. He led in the stretch by three lengths but in the final furlong Maiben brought Black Panther up on the outside and just failed to gain the purse by a nose. Weeburn was third, three lengths back. The race was worth $5545.

Approximate Odds for Place And Show Need for All Tracks, Judge Joseph A. Murphy Says

By Joseph A. Murphy,
Presiding Judge Fairmount Race Track

IN RETROSPECT, gauged purely from the viewpoint of a racing official, the Fairmount meeting was most satisfactory. I think we can claim without fear of contradiction that we gave the public in the St. Louis district a clean, high-class sporting proposition.

The steady and healthy improvement in patronage and interest makes us feel that we earned public approval.

The suspensions of Jockeys Lauscher and Fisher for unfair tactics, had a salutary effect. Outranking, as they did, in experience, most of the riders and connected, as they were, with big establishments, the suspensions served as a warning to other riders that only fair riding would be tolerated. The result was that there was less rough riding than any meeting it has been my privilege to be connected with for some time.

The meeting marked the introduction of "the stall gate, which is destined to revolutionize the starting system of the Country. The gate used needs some improvement. We must get away from the individual release of the barrier, and we must have a gate which will place no obstructions under horses' feet. This will come and I think shortly.

"Place and Show" Bets Blind.

We must still work out something better in our betting system that will give the public more ante-post information. The straight approximate odds are reasonably correct; but the place and show odds are guess work and no totalizer yet demonstrated is practical.

Ninety per cent of the betting is done the last ten minutes before a race. Even with a totalizer we would be in the same position as the New York Stock Exchange, where the ticker is often many minutes behind the sales.

One can visualize the howl that would go up if the totalizer was still recording bets on a horse lengths in front up the backstretch.

I intend to do some experimenting at Hawthorne, with a view to ameliorating this condition. If my efforts seem constructive there is no question that Mr. Head, who is one of the most progressive of the present day managers, will take full advantage of them.

Stillman Will Not Make Trip As Olympic Boxer

The notice received by Al Stillman, Western A. A. U. middleweight champion, and finalist in the National tournament, which stated that he would not be taken to Amsterdam as a member of the United States, Olympic boxing team, was verified yesterday by Robert Probst, president of the Western A. A. U., who just returned from New York.

Eddie Herbst, who lost to Stillman on a foul in the semifinals, was named to take Stillman's place.

Stillman, according to Probst, wrote Olympic officials that he would be unable to make the trip on account of business reasons. The later made arrangements, however, and had received his passport and instructions to report in New York.

Probst could give no explanation why the Olympic Committee then substituted Herbst for Stillman. Herbst, with Ensign Eddie Henderson of the Naval Academy, who defeated Stillman for the National title, will represent the United States in the middleweight division.

According to press dispatches from New York, Tommy Lown, New York, three-times national welterweight champion was elected captain of the boxing team. Election of an Olympic boxing captain is a departure from custom.

North End Crew Defeats Baden In Barge Race

The North End barge crew defeated the Baden Rowing Club representatives in their special match race, opening event of the Municipal Rowing Regatta, at Creve Coeur Lake yesterday afternoon. The North Enders finished six lengths ahead of Baden, which, hopelessly beaten, quit rowing before the victors actually crossed the finish line.

In the junior double scull, Western defeated Century by six lengths over a mile and a quarter course. Dahlgreen and Kreuder were the winners. Callahan and Rethert rowed for Century.

The four-oared shell event between St. Louis and Western, and the eight-oared race were postponed because of the absence of several contestants.

In today's events the Municipal championship will be decided. Yesterday's match races did not credit points toward the title.

Eight crews, the largest entry of any event, will compete in the four oared shell race. Century, Western, and St. Louis will be represented by two crews in this race with the Baden and North End Clubs will have one crew each.

Only two clubs will compete in the single scull race. Century and Western each having two entrants.

The six-oared barge race will open the program at 2:30 p. m. and the single scull, four-oared shell, double scull, and eight-oared shell races will follow in order. The barges and eights will be rowed over a straightaway course. The other events will be one mile in length with a turn so that the spectators will see both the start and finish of the races.

Other Racing Results

At Fort Erie.

FIRST RACE—Six furlongs:

Son Ami (Mann)	6.80	4.15	3.00
Star Sweeper (Little)		5.70	3.70
Buchephalus (Schaefer)			3.25

Time, 1:15 1-5. Beau McNeill, Arrant Jade, Snowfall, Billy Warren, Collar Ada Rose, Niki, Quadrille, James F. O'Hara also ran.

SECOND RACE—One mile:

Successor (Gross)	4.35	3.70	3.10
Pilgrim (Smith)		8.85	5.20
Ifs and Ands (Burns)			8.20

Time—1:42 2-5. Flowerful, Autodafe, Cedar Tree, Brevet, Lazibones also ran.

THIRD RACE—Mile and one-sixteenth:

Meister (Mergler)	8.85	5.20	2.75
Alwood (Reiff)		4.70	2.50
Gay Farie (Mann)			2.30

Time, 1:48. Atomin, Apopka, Rare Vintage, Open Hand, also ran.

FOURTH RACE—Six furlongs:

Santa Sweep (MacIver)	11.90	4.40	2.07
Tim Maple (Mann)		3.40	2.30
Pledge (Smith)			2.60

Time, 1:15 2-5. Snow Shower, Bunolathe, Holly Toty, Pippin, Peter Fiz, also ran.

FIFTH RACE—Mile and 70 yards:

Beau of the West (Smith)	9.15	5.00	3.05
Bucky Harris (Schaefer)		4.40	2.80
Seth's Ruby (McVey)			3.00

Time, 1:44 2-5. Euphrates, Alan's Bay and Patricia also ran.

SIXTH RACE—Mile and 70 yards:

The Styus (Dougherty)	11.90	6.50	3.40
Royal Welch (Starkey)		12.15	4.05
Rockady (Tryon)			2.30

Time, 1.46. Humdinger and Irao also ran.

SEVENTH RACE—Mile and a sixteenth:

Bilo (Reiff)	5.10	3.35	2.50
Royal Rollicker (Fishman)		7.45	3.50

Watch the Time, Burns) 4.10

Time, 1.48. Northland, Hanky Rice, Amen Ra also ran.

FORT ERIE SCRATCHES.

First race—Sun Swept, Cut Bush, Commissioner Carlton, Second—Red Ridge, Panketa. Weather clear; track fast.

At Latonia.

FIRST RACE—Six furlongs:

Procne (J. Burke)	13.85	5.75	3.80
Leas K. W. Barrett)		3.15	2.75
No Quarter (R. Heigle)			17.45

Time, 1:12 1-5. Busy Flo, Dandy Brush, Vase, Mary Carr, Sir Peter also ran.

SECOND RACE—Six furlongs:

Plum (J. Poole)	10.04	4.55	3.15
aHarvard (J. Burke)		2.95	2.62
The Choctaw (W. Crump)			2.92

Time, 1:12. Tontine, Super Rock, Peabony, Broomshot, Nicktown, Bonoby, Big Pine, Lundy and Jem also ran. aJ. N. Camden entry.

THIRD RACE—Mile and one-sixteenth:

Rayon (W. Barrett)	4.55	3.20	2.35
Royal Son (R. Zuccchini)		15.20	6.30
Marjory (W. Crump)			2.70

Time, 1:46. Amo, Jackrabbit, Loretta Brooks, Peter Prim, Calvados, also ran.

FOURTH RACE—Six furlongs:

Dingo (D. Connelly)	3.75	4.20	3.62
Malice (W. Barrett)		9.35	4.70

Fuss and Feathers (A. Abel) 5.30

Time, 1:12 4-5. Little Hattie, Efelon, Beau Aspin, Jimmie Shannon, Policeman Jay also ran.

FIFTH RACE—Mile and one-quarter:

Easter Stockings (W. Crump)	6.10	3.54	Out
aCanberra (W. Garner)		3.32	Out
Pink Lily (E. Pool)			Out

Time, 2:03 3-5. Darkness, aPerle d'Or also ran. aCamden entry.

SIXTH RACE—Seven furlongs:

Rockaphine (W. Pool)	45.85	19.05	10.04
Merano (W. Garner)		4.18	3.58
aMain (A. Anderson)			3.58

Time, 1:13 2-5. Chicola, aHarry W. Brown, aBillie Leonard, Mount Logan, Lamkin, Rufe McClain, Boniface, Madden's Tryst and Louise Wilson also ran. aMain entry.

SEVENTH RACE—Three-sixteenths:

Benita (W. Barrett)	22.00	9.25	5.74
Lepanto (W. Crump)		3.62	2.88
Cassie (T. Root)			3.50

Time, 1.50. Stars and Stripes, Susie Rebecca, Stone Age, Fair Rowena, Long Champs, Molly Mollett, Alla also ran.

LATONIA SCRATCHES.

First race—Charger, Hippias, Best Spin. Second race—Sanforio, Atella, Bright Sweet, Ahman, Levity, Gallopin Star. Third race—Tim Gleason, Myrtle Gout, Ring On, Clarifier. Fourth race—A. B. Bensinger, Great Sport. Sixth race—Rocky Den.

At Raceland.

FIRST RACE—Four and one-half furlongs:

Pagan Sacrifice (H. Brushing (Gray)	112.42	18.24	10.16
Pot Hot (T. Luther)		6.28	4.06

Time, :54 3-5. Eunice, Atwell, Tollie Young, Nell and Pacheco also ran.

SECOND RACE—Six furlongs:

Sue Barker (W. Kirn)	7.82	3.80	2.70
Great Beginner (T. Luther)		8.78	3.82
Fallen Leaf (L. Aron)			2.50

Time—1:13 4-5. Mountain Crest, Dr. Sisk, Wigwag, Northern Star, Georgie also ran.

THIRD RACE—Four and a half furlongs:

Purple Sand (J. Pevic)	6.76	3.44	2.66
Lynn Barkley (C. Hainesworth)		3.38	2.58
Concho Cat (W. Kern)			2.50

Time, :55. Waterfall, Sunday Ketchup, Virginia Flyer, Spanish Miss also ran.

FOURTH RACE—Seven furlongs:

Madam Emelie (W. Kern)	3.84	3.56	
Frankie (T. Luther)		3.80	2.72
Blue Granite (L. Cavens)			2.70

Time, 1:27 1-5. Jean Wengel, Collie Tobacco, Biff also ran.

FIFTH RACE—Mile and a sixteenth:

Barbara (T. Luther)	2.68	2.30	out
Cohesion (B. Rodgers)		3.44	out
Golden Powder (H. Gray)			out

Time, 1.44 (new track record); Elizabeth also ran.

SIXTH RACE—Six furlongs:

Joe Boy (W. Kern)	4.44	3.74	2.44
Gofoin (J. Cavens)		3.34	2.76
Little Cook (J. Seguine)			2.94

Time, 1:13 2-5. Sparkling Water, Bobbie Shea, Young April, Mabel Seth also ran.

SEVENTH RACE—Five and one-half furlongs:

Banter (W. Kern)	4.02	2.64	2.10
Mumruffin (Luther)		4.50	2.10
Straightaway (B. Ray)			2.10

Time, 1.08. Bill Seth and Fore Father also ran.

EIGHTH RACE—Mile and sixteenth:

Queen of Sheba (T. Spolizio)	4.04	2.98	2.26
(W. Kern)		3.22	2.26
Sweet Money (J. Cavens)			2.26

Time, 1.47. Slow Time, Faton, Seagrave also ran.

RACELAND SCRATCHES.

Sixth race—Royal Sweep. Weather clear; track fast.

At Lincoln Fields.

FIRST RACE—Six furlongs:

Dominating (Kelly)	10.50	4.90	4.24
Portia (D. Dubois)		4.10	3.10
Huntsman (J. Leyland)			5.62

Time, 1:13 4-5. Little Guinea, Canalarao, Magic Wand, McCulloch also ran.

SECOND RACE—Five and one-half furlongs:

Hot Shot (H. Richards)	24.48	11.32	6.92
Jack Haskell (J. Leyland)		5.34	3.08
Earl of Warwick (C. E. Allen)			20.46

Time, 1:08 4-5. Claude C., Platoon, Greendale, Conversation, aStrike, aLa Paloma, aMatchon, Eminence, McGonigle, also ran. aPrice Three D's Stock Farm entry; *Field.

THIRD RACE—Six furlongs:

Golden Racket (J. Butler)	35.06	13.10	9.24
Florida Gold (J. R. Kelly)		6.04	5.02
Fairyman (W. Curran)			5.02

Time, 1:13 4-5. Jack Amos, Nat Evans, Sixty, Doctor Fred, Piccadilly, Cabash, Mowing, Shaw's Fine also ran.

FOURTH RACE—Five and one-half furlongs:

Vermajo (L. Hardy)	4.28	3.26	2.42
Virado (R. Peternell)		6.72	4.74
Coal Black (J. Leyland)			4.74

Time, 1:08 4-5. Swede Neddie, Big Gun and Big Brother also ran.

FIFTH RACE—One mile and one-quarter:

Toro (E. Ambrose)	6.04	4.56	3.70
Sun Beau (J. Craigmyle)		13.62	7.26
Flat Iron (W. Fronk)			4.02

Time, 2:05 3-5. Chicago, Gaffeman, Mike Hall, Sir Harry, Mad Play, Flattery, Handy Mandy, Shasta Nut, Riev, Rolled Stocking, Helen's Babe, Crystal Pennant also ran.

SIXTH RACE—Seven furlongs:

Mattie Flynn (C. Meyer)	3.64	3.28	2.50
Ida O'Day (R. Dugeett)		14.22	6.98
Rolls Royce (W. Pehon)			3.58

Time, 1:25. Aleader, Inquisitor and Laddie also ran.

SEVENTH RACE—One mile and one-sixteenth:

Crossco (L. Puhon)	62.36	24.12	11.70
Eleven Sixty (W. Crump)		35.06	13.13.98
Bright Shawl (H. Phillips)			5.90

Time, 1:46 3-5. Patricia Marian, Chairman, Hornaby, Carrollton, Leontasy, Flying Torch, Friar Mint, Smiling Gus also ran.

LINCOLN FIELDS SCRATCHES.

Second race—Calaldo, Blenaime, Barrie Oliver, Balzac, Bay Le Mumm. Third race—Little Colonel. Fifth race—Flagstaff.

At Kenilworth.

FIRST RACE—Five furlongs:

Violado (Harvey)	3.80	3.35	4.30
Dr. Ralston (McTaggart)		9.15	5.95
Chamoyo (Chapman)			4.30

Time, 1:01 3-5. Kathleen B. Charmaraine, Billy Basil, Saucy Polly, Troy Miss and Osmora also ran.

SECOND RACE—Seven furlongs:

Torrence (McGinnis)	8.90	4.75	3.25
Sun Babe (Harvey)		12.70	5.75
Master Sweep (Dupuis)			2.80

THIRD RACE—Six furlongs:

Candy Maker, Limon King, Apple Pie, Flag of Truce, Partake also ran.			
The Heather (Harvey)	13.80	5.55	2.85
Adamas (Walls)		3.70	2.35
Lieutenant II (Barnes)			2.25

Time, 1:11 4-5. Wanderin' Minstrel and Blind Cast also ran.

FOURTH RACE—One and three-sixteenths miles:

John William II (McGinnis)	29.25	18.40	8.60
Temeraire (Walls)		11.40	5.80
Wheatstick (Mann)			4.80

Time, 1:58 4-5. Beaverwood, Jake, Great Luck, Spring, Links and Roman Sandal also ran.

FIFTH RACE—Mile and 70 yards:

Boom (Walls)	8.40	4.30	3.35
King Basil (Harvey)		4.70	3.30
Fair Maiden (Slater)			3.30

Time, 1.43. Sunny Saint, Silver Song, Eddie, Nealon Kay, J. Fred A. and Diva also ran.

SIXTH RACE—Mile and a sixteenth:

Irish Mayor (Mann)	4.70	3.15	2.60
Mother's Son (Robson)		4.25	3.10
Effie (McGinnis)			3.70

Time, 1:48 1-5. J. W. Weber, Third Prince, The Major, U Name It also ran.

SEVENTH RACE—Mile and a sixteenth:

Gay Parisian (Thompson)	16.40	6.20	4.55
Cowwheel (McTaggart)		4.05	3.15
Oulston (McGinnis)			3.10

Time, 1:46 3-5. Bob, Lower Live, Bocracatone, Slice.

KENILWORTH SCRATCHES.

First race—Wreckage. Second—Shorty, Yachtsman, Bonny Basil, Bob's Best, Lady In Waiting, Exclusive. Third—Impudity Witchet, Doughnut. Fifth—Paulina Second—Ella M. Weather clear; track fast.

At Empire City.

FIRST RACE—Five furlongs:

Hula (J. Bethel)	10.1	4.1	2.1
Charlie T. (Dempsey)		7.5	7.10
Emmette (C. Bradley)			3.1

Time—1:04 3-5. Irish Holiday, Maeday, Colonel's Command, Blue Meteor, Dance, Susan Rinehart, Coverwood, Coquettish, Colonel's Daughter also ran.

aM. Schwartz entry; bBut.

SECOND RACE—Mile and 70 yards:

Brodgroom (J. Callahan)	8.8	out	out
Dunsides (L. McAtee)		out	out
Flight Home (C. Bradley)			out

Time, :48 (only three starters).

THIRD RACE—Five and one-half furlongs:

Bob Freeland (J Maiben)	7-1	2-1	4-5
Chatover (E. Kurtsinger)	4-1	2-1	4-5
Mamie (C. Kurtsinger)		4-1	2-1

Time, 1:07 1-5. aCrystal Broom, John B., Lycidias, Stormy Dawn, Single Step, aHypoluxo, The Grey Knight also ran. aM. Butler entry; bT. J. Healey entry, cJ. Butler entry.

FOURTH RACE—Mile and 70 yards:

Jugger (E. Watters)	10-1	4-1	2-1
Black Panther (J. Maiben)	4-1	2-1	4-5
Weeburn (C. Kurtsinger)		4-1	2-1

Time—1:46. Harvard, Flippant, Tunbridge, Recreation, Light Carbine, Sanford, Compara (Chapman) also ran.

FIFTH RACE—Six furlongs:

Caricature (J. McGovern)	18-5	8-5	4-5
Brenda (J. Maiben)		8-5	6-5
Bramstar (F. Moon)			6-5

Time, 1:10 4-5. Myra M., Fire Watch, Jim Bean, Miss Rose, Rahne Keller, Toryounster, Pleetler, Hat Brush, Standard Bearer, Sash Pocket also ran.

SIXTH RACE—Five and one-half furlongs:

Farmer (W. Kelsay)	3-1	even	1-2
Comstockery (G. Ellis)		3-5	1-2
Grey Coat (J. Mergler)			2-5

Time, 1:08 2-5. Grey Chief, Noble Charge, The Blonde, Weesner's Ibby, Glen Eagle, Song and Dance Man, Beau Tompo. Last Charge also ran.

EMPIRE CITY SCRATCHES.

1—Supreme. 3—Grey Chief, Cyrano, 5 Weather clear; track slow.

Racing Entries

At Empire City.

First race, The Amaranth Purse, 2-year-olds, five and one-half furlongs:

Footprint	107	Ave	107
Prince Bozo	110	Autumn Bloom	110
Crash	110	Low Black	110
Grand Prince	110	Scalawag	110

Second race, The Prospect Purse, 4-year-olds and up, claiming, mile and a sixteenth:

Candy Stick	111	Tester	117
*Charnole	106	Manwell	107
Captain Martin	114	*Grand Bay	118
Atterion	107	*Valentino	118
*Count De Riche	101		

Third race, 3-year-olds and up, mile and 70 yards:

St. Henell	110	Mi Vida	110
Sun Forward	118	Beauregard	107
Bask	105		

Fourth race, The Hotel Embassy Highweight Handicap, 3-year-olds and up, about six furlongs:

Fantastic	102	Doc	103
*Charade	100	Ramoneur	113
*Polly	110	Indian Love Call	109
Nasaken	110	*Little Chief	105
Sandy	120	Extreme	122

Fifth race, claiming, 2-year-olds, mile and 70 yards:

**Kingshades	105	The Diver	115
Claridine	110	**Vacation	105
**Huette	100	**Low Gear	107
Tiffin	118		

Sixth race, The Honeysuckle, 2-year-old maidens, five and a half furlongs:

Play B	118	Aztate	115
Noble charge	118	Sir Ciudado	118
Bit Daddy	115	Graceful	115
Let Alone	115	Perkins	118
Fire Line	118	Wrench	118
Abinadi	118	Larch Key	118
Whistler	118	Joy Rock	118

*Five pounds claimed.
**Ten pounds claimed.
Weather clear; track good.

At Fort Erie.

First race, $1000, claiming, 2-year-olds, five and one-half furlongs:

Sun Meta	112	Laquinda	109
Clare Pierce	107	Tulasco	105
Play Days	110	Low Blaze	107
Marie Bank	105	Iron Master	114

Second race, $1000, claiming, 3-year-olds and up, foaled in Canada, maiden jockeys, six furlongs:

Warehouseman	110	Flowerful	116
Plaguer	110	Sweet Song	113
Inn Keeper	110	Hoi Polloi	114
Dance of Dawn	108	James F.	115
Brevet	114	O'Hara	104
Collar Victoria	108		

Third race, $1000, claiming, 3-year-olds, six furlongs:

Bird of Prey	111	Vizilant	108
Ferry of Fate	104	Holly Toty	103
Pledge	105	Justa Pal	103

Fourth race, $1000, claiming, 3-year-olds and up, mile and one-sixteenth:

Lady Haideman	104	Rare Vintage	109
First Edition	107	Gnomo II	99
Leaman	109	*Panketa	94
Prisoman	109	Royal Flac	102

Fifth race, $1000, maidens, 3-year-olds and up, one mile:

aFirst Flight	97	aBloom Tip	110
Pens Chic	105	Mini Grass	110
Cedar Creek	100	Holenita	105
Terrible Prince	110	Charlemagne	110

aW. H. Wright entry.

Sixth race, $1000, claiming, 3-year-olds and up, one mile:

Hang Syne	108	Middle Temple	98
Helen Carter	110	Griffith	98
*Tetara	90	Senior Branch	107
Lorelei	109	Ed Pendleton	111
Forcombur	110	Also eligible:	
Sergeant Major	100	Sun Swept	111
Ibaki Campbell	105	Niki	101
Lawless	110	Buccephalus	108

Seventh race, $1000, claiming, 3-year-olds and up, mile and one-eighth:

Fleetwood	107	Taurus	107
Desronda	109	Lockerbie	113
Paprehaze	109	Knuford	102

Weather, clear; track, fast.

At Raceland.

First race, $800, claiming, 2-year-olds, colts and geldings, maidens, five furlongs:

Sultan	112	Bob Blackburn	115
*Pacheco	112	Bob Blackburn	115
Two Bill	110	*Checkmate	107

Second race, $800, claiming, 3-year-olds and up, six furlongs:

Hippolas	107	Bienaime	115
William P.	102	Cyclelia	103
Frank Fuller	107	Betty Browning	104

Third race, $800, allowances, 2-year-olds, five furlongs:

Jane Lauson	104	Lynn Barkley	107
Abunice Atwell	104	Indian Love Call	109
Call Play	113	Charbuel	104
Bill Seth	112	Nell	104
Lasquenet	110	Betty Ann	104

a—J. C. Gilbert and H. S. Blake entry; b—Coldstream Stud entry.

Fourth race, $800, claiming, 4-year-olds and up, five and one-half furlongs:

Indian Chaser	110	Aztate	110
*Wine Jug	102	Fire Cure	105
Priscilla Esquin	100	*Chester Brook	105
Foretell	110	Dancing Dirdel	105

Fifth race, $800, allowances, 3-year-olds and up, five and one-half furlongs:

*Little Dyno	109	aHot Spot	105
Prince Bubbo	108	Relevendum	103
Bonnie Santa	107	Bonnie Lee	105

a—Cold Stream Stud entry.

Sixth race, $800, claiming, 4-year-olds and up, one mile:

Dingo	110	*Undike	105
Salesmore	105	Jealous	103
*Vernon	105	*Sweet Money	100
*Penumbra	100		

Seventh race, $800, claiming, 3-year-olds and up, mile and a sixteenth:

Dunstra	109	Midwestern	116
Dundee	107	Dr. Dirdel	105
*Alard	113	Tim Gleason	110
Wild	113	Panorel	113

Weather clear; track fast.

At Lincoln Fields.

First race, $1200, claiming, 4-year-olds and up, seven furlongs:

Al Thompson	115	Golden Sight	110
*Doctor Glenn	105	*Sanction	103
Frances Rock	105	Also eligible—	
Onup	105	Know Me	
Sphere	105	*Ball Gee	105
Super Frank	110	*Thos. Lynn	105
*Monarchist	105	*Col. Toka	105
Traymore	110	Violet Betty	110
Brunswick	110	Huon Pine	110

Second race, $1200, claiming, 4-year-olds and up, seven furlongs:

*Ranch Lass	100	The Hovel	105
Forenoon	110	Also eligible—	
Sincerely	105	Sincerely	105
Frank Hawley	110	Frank Hawley	110
*Dr. Clark	105	*Dr. Clark	105
Pouter	110	Pouter	110
Little Guinea	110	Tip Ti Ti	110
*Frightful	105	*Colonel	
*Rosetta Stone	105	Schooler	105

Special race, $1200, claiming, 5-year-olds and up, one mile:

Spanish Aster	106	Spanish Aster	106
Third race, $1200, maiden 2-year-old fillies, five and one-half furlongs:			
Drabin	115	Bienaime	115
Cloche	115	Bar

HANDICAP

MOUNT CHARTS

ather clear; track fast.
patch.
, July 7.—Following are the results of to-

claiming, 3-year-olds and up, five and one-half furlongs
ce same. Went to post 2:01; at post 4 minutes. Won
winners: $7. W. K. Cain. Time, :25 1-5, :47 4-5.

PP.	ST.	¼	½	¾	Str.	Fin.	Jockey.	Equivalent Odds to 1
1	5	5	5	5	5	1nk	J. Parmelee	3.70
4	6	3½	3½	2½	2½	2½	R. Russel	1.30
7	3	4	4½	3½	3½	3½	R. Mozer	3.20
5	4	4½	3½	4½	4½	4½	K. Horvath	2.40
8	8	8	8	8	8	5½	C. Turk	14.20
6	7	7	7	7	7	6	D. Smith	6.80
3	2	2½	2½	6	6	7	A. Tiner	3.80
2	1	1½	1½	1½	1½	8	R. Richardson	13.20

e, always in close pursuit of Joyous, forced a fast pace
d stretch were down leader in long hard drive and se
ous gamely maintained a small advantage in lead to
outfinished finally. Nama began slowly but gathered
strongly closing a wide gap. Polycary raced well to
od was done in the first half and ran a bad race.
ville and Nashville, win $26.40, place $9.56, show
show $5.92. Nama, show $12.54.

claiming, 3-year-olds and up, five and one-half furlongs
driving. Went to post 2:30; at post 5 minutes. Won
Trainer: H. T. Batchler. Time, :23 1-5, :47 2-5.

PP.	ST.	¼	½	¾	Str.	Fin.	Jockey.	Equivalent Odds to 1
2	2	2½	2½	2½	2½	1½	R. Russel	1.30
3	3	3½	1½	1½	1½	2½	J. Parmelee	3.50
4	4	4	4½	4½	4½	3½	K. Horvath	2.70
1	5	5	5	5	5	4½	D. Smith	6.80

ined in the wake of Bobashela to the stretch turn and
ust ahead to win by a drive over Broadside. Broadside
and was called upon for his last eighth moved
first around last turn, then tired but held on gamely
the outside, always kept Galahad safe and finished ea
eller, win $3.50, place $2.34, show out. Broadside
shala, show out.

claiming, 3-year-old and up, one and one-sixteenth
ng, place same. Went to post 3:54; at post 3 minutes
Georgia. Trainer C. Pryor. Time :24 2-5, :48 4-5.

PP.	ST.	¼	½	¾	Str.	Fin.	Jockey.	Equivalent Odds to 1
unset	1	3.70	3½	2½	1½	1½	D. Smith	2.70
11	5	4½	3½	3½	2½	2½	K. Horvath	4.70
6	7	7	7	7	7	3½	A. Tiner	7.10
8	10	10½	10½	8½	4½	4½	R. Russell	1.30
5	8	8½	8½	6½	6½	5½	R. Richardson	5.40
3	3	2½	2½	2½	3½	6½	J. Parmelee	41.20
4	2	1½	1½	3½	5½	7	J. McTague	35.30
10	9	9½	9½	9½	8½	8	C. Turk	41.20
9	6	6½	6½	10½	10½	9½	F. Smith	41.20
11	11	11	11	11	11	10	C. Cress	25.20

ly under restraint for the first six furlongs, then moved
stretch gradually wore down the leader and, under strong
took command and drew away handily. Sunset
ers closely and then took brief issue with the leader
no mistake. Firth of Tay closed gap. Ocean Current
hopelessly left.
Intense, win $7.40, place $4.06, show $3.28; High
Sand Down, win $4.92.
00, claiming, 3-year-olds and up, one and one-sixteenth
good, to fast. Went to post 4:30; at post 5
place, driving. Won by Sunset-Fantail, Trainer, L. Gentry. Time, :23 1-5, :47 1-5, 1:39 2-5.

PP.	ST.	¼	½	¾	Str.	Fin.	Jockey.	Equivalent Odds to 1
5	5	5	5	5	5	1½	G. Williams	2.05
4	4	4	4	3½	3½	2½	J. Parmelee	2.05
6	6	6	6	6	6	3½	R. Crees	3.70
2	3	3½	3½	4½	4½	4½	R. Richardson	13.30
3	2	2½	2½	2½	2½	5½	D. Smith	6.70
1	1	1½	1½	1½	1½	6	K. Horvath	18.70

to end, winning easing up. Sunset was allowed
but worked his way up gradually, closed a wide gap and
forward pursuit of leader to the stretch then began tiring.
Aster, win $7.33, place $3.96, show $3.24; Alber
, claiming, 3-year-olds and upward, one and one-quarter
driving; place same. Went to post, 6:01; at post one
Short Grass—Mary Purcell. Trainer, W. C. Waugh.
Value to winner, $700, $200, $100.

PP.	ST.	¼	½	¾	Str.	Fin.	Jockey.	Equivalent Odds to 1
1	1	1½	1½	1½	1½	1½	J. Parmelee	3.70
2	2	2½	2½	2½	2½	2½	J. McTague	9.50
3	3	3½	3½	3½	3½	3½	F. Smith	44.50
4	4	4½	4½	4½	4½	4½	M. Rose	18.20
5	5	5½	5½	5½	5½	5½	F. Riley	13.20
6	6	6½	6½	6½	6½	6½	A. Tiner	13.20

and was quickly hustled into a contending position, then
orn, moved up with a rush thereafter into the lead and
ed it at fair turn and challenged strongly, but was held
gradually wearing ground on inside and also closed
like a flash in the last quarter. Fire Dog, My Destiny,
Bacon, show $4.

AIRMONT SCRATCHES.

Ellis Doris, Mack Garner, Secrecy, Grace Johnson, Shiloh
Miss Merriam, Katherine R. Broomoney, Panzan, South
Fourth—Erlaneh. Sixth—Silent Jack.

ING SELECTIONS

ity.

ack. Autumn
ard, St. Hunnell
Call, Hany
ar. Sin Guid

MES.

d Bey
rd, Mivida.

HES.

Thistle Cect
Fullen, Cly
nenet
der Brook
Cairo
ga.

At Fort Erie.

By T. K. LYNCH.

1—Sun Mot, Vitalize, Iron Master.
2—Flowerful, Placner, Inn Keeper.
3—Pledge, Bird of Prey, Justa Pal.
4—GNOME II, Priceman. First Edition.
5—Pens Chic, Mint Grass, Charlemazna.
6—Helen Carter, Lorelei, Lawless.
7—Parchesie, Lockerbie, Taurus.

By LOUISVILLE TIMES.

1—Sun Metz, Play Days, Vitalize.
2—Brevet, Flowerful, Grey of Dawn.
3—Pledge, Hollys Tottz, Ferry of Fate.
4—Royal Flag, Priceman. First Edition.
5—CHARLEMAGNE, Mint Grass, Helen
6—Totara, Lorlie, Middle Temple.
7—Deronda, Parchesie, Ebuford.

At Lincoln Fields.

By LOUISVILLE TIMES.

1—Brunswick, Ball Gee, Doctor Gus.
2—Balladeer, Col. Seth, Pouter.
3—Bar Le Duc, Gladys McClain, Bound Away.
4—Margaret Gaut, Smiling Betty, Sonia Santa.
5—DARK PHANTOM, Black Wonder, Lancer.
6—Trompe of Dawn, Bossie My Word.
7—Rocky Cliff, Jennifer, Mimbi.

MISS WILLS RETAINS WIMBLEDON TITLE, DEFEATING SPANISH RIVAL

AMERICAN STAR WINS FINAL SET AFTER LOSING THREE GAMES

Wimbledon Final Results.

WOMEN'S SINGLES.
Miss Helen Wills defeated Senorita de Alvarez, 6—2, 6—3.

WOMEN'S DOUBLES.
Mrs. Holcroft Watson and Miss P. Saunders defeated Misses Ermyntrude Harvey and Ellen Bennett, 6—2, 6—3.

MEN'S DOUBLES.
Henri Cochet and Jacques Brugnon, French Davis Cup pair, won from Gerald Patterson and J. B. Hawkes, Australian veterans, 13—11, 6—4, 6—1.

MIXED DOUBLES.
Elizabeth Ryan, California, now living in England, and P. D. B. Spence of South Africa defeated Jack Crawford and Daphne Akhurst, youthful Australians, 7—5, 6—4.

By the Associated Press.

WIMBLEDON, England, July 7.—In a victory that developed dramatic possibilities unlooked for when Helen Wills is riding the courts, the Queen of American tennis today conquered Senorita Elia de Alvarez of Spain, in the women's singles final of the Wimbledon championships to gain the crown for the second straight year.

The American youngster, not as accurate as usual and somewhat off form generally, beat the Spanish girl in straight sets, 6—2, 6—3, but not until Senorita Alvarez had led 3—0 in games in the final session. Cracking then under the strain of the battle and possibly the illness that kept her from the courts for several days, Senorita Alvarez folded up under Helen's powerful drives.

Regaining her speed and stroking control, Miss Wills ran out the next six games in fine style to clinch the match and the unofficial title of world champion for the second time in succession.

There was no apparent trace of weakened stamina as Senorita Alvarez hopped, skipped and danced about the center court before a gallery of 15,000 enthusiasts that included their Majesties King Georg and Queen Mary while hundreds or ordinary fans stood in line 12 hours outside the arena seeking admission.

America's Only Winner.

Of all the American stars, Miss Wills alone captured a Wimbledon championship from the Huge field that opened play two weeks ago in the annual blue ribbon tournament of the tennis world.

Miss Elizabeth Ryan, former Californian, won the mixed doubles partnered with P. D. B. Spence of South Africa, but the British claim her victory because of Miss Ryan's long residence in England. Big Bill Tilden, eliminated from the singles, and Francis T. Hunter, his partner in a semi-final doubles defeat, sat in the stand and watched the men's double crown they won last year go today to the French Davis Cup Stars, Henri Cochet and Jacques Brugnon.

Last year during four American victories in five finals, Tilden and Hunter shared the final day's spotlight with Miss Wills. The American men won the doubles, while Hunter teamed with the California girl to win the mixed doubles crown, and Miss Wills joined Miss Ryan in the women's doubles victory.

First honors in this Wimbledon tournament must go to the rising tide of France's court stars, Rene Lacoste, Henri Cochet and Jacques Brugnon, who ran away with all honors in the men's division. Lacoste won the singles crown from his Davis cup teammate, Cochet, yesterday, and today Cochet teamed with Brugnon to trounce the erratic Australian veterans, Gerald Patterson and the left-handed J. B. Hawkes, 13—11, 6—4, 6—4, after a hectic first set.

England Wins One Title.

Only one championship went to England without claim from another country, Mrs. Holcroft Watson and Saunders defeated Eileen Bennett and Mrs. Harvey in an all-British final. Although winning no title, the Australians made a particularly fine showing. Critics particularly watched young Jack Crawford, a coming star in international competition. Teamed with Daphne Akhurst, Australian girl, Crawford made a gallant stand against Miss Ryan and Spence before losing the mixed doubles championship, 7—5, 6—4.

The supremacy of Miss Wills remained unquestioned throughout the tournament, which she won without the loss of a single set. In six matches Helen dropped only 18 games while winning 72. The five games she lost to Senorita Alvarez were as many as she has dropped in any match of her present European tour.

To just what extent Miss Wills was extended today appears debatable. Not until late in the match was the California girl forced to uncover her cannonball service, and when she did unloose it in the final game, victory came at love.

The "imperturbable" Helen appeared just a bit worried at the beginning of the second set, but she may have been following her courteous custom of letting up on a beaten opponent.

MUNICIPAL ASSOCIATION BOX SCORES

Y. M. C. A. No. 1

ENDICOTTS 8, HUTTIGS 2.

HUTTIG SASH AND DOOR.

	AB.	R.	H.	E.
Milford ss	5	0	1	2
Rhodes 3b	4	2	1	0
Wheeler lf	4	1	0	0
F.Proemy c	4	1	2	0
Humber cf	3	0	1	0
J.Bittner 1b	4	0	0	0
Lay rf	4	2	0	0
Metzger 2b	3	0	0	1
E.Proemy p	1	0	0	1
Mills p	3	0	0	0
Bratscher	1	0	0	0
Totals	32	2	5	7

*Batted for Metzger in ninth inning.

Innings—	1	2	3	4	5	6	7	8	9
Huttig	0	0	0	0	0	0	0	2	0

ENDICOTT JOHNSON.

	AB.	R.	H.	E.
Eberh't 1b	3	0	0	0
W.Schm't ss	5	3	3	0
H.Schm't 2b	4	0	0	0
Hahn cf-c	4	2	2	1
Hoffman lf	5	0	1	0
Miller 3b	4	1	1	0
Duran p	4	0	1	0
Burch rf	3	2	0	0
C.Schmid rf	2	1	1	0
Herbst c	1	0	0	2
Streck cf	3	1	1	0
Totals	41	8	13	3

Innings—	1	2	3	4	5	6	7	8	9
Endicott-Johnson	1	0	2	0	1	2	2	0	x—8

Two-base hits—F. Proemsey, Hoffman. Three-base hit—Rhodes. Sacrifice fly—Rhodes 2, Wheeler, Humber. W. Schmidt, H. Schmidt, Hahn. (), Schmid, Streck. Bases on balls—Off Duran 4, Streck out 2, Pitching record—Off E. Proemsey 2, by Mills 1. Hits and 6 runs in 6 innings; off Mills, 3 hits and 2 runs in 2 innings. Losing pitcher—E. Proemsey. Left on bases—Huttig 9, Endicott 10. Time—1h. 55m. Umpire—McShane. Scorer—Post.

M'QUAYS 6, WESTERN 4.

WESTERN ELEC.

	AB.	R.	H.	A.	E.
Frank 3b	4	2	0	0	
Miller rf	4	0	0	0	
Boepple ss	4	0	0	0	
Martin 1b	4	0	1	1	
Vogel lf	4	0	1	1	
Wood 2b	4	1	1	0	
Kent c	3	0	1	0	
Shelley cf	4	0	0	0	
Williams p	1	0	0	0	
Gaines p	1	0	0	0	
Totals	35	4	6	3	

Innings—	1	2	3	4	5	6	7	8	9
Western El.	2	0	0	0	1	0	1	0	—

McQUAY NORRIS.

	AB.	R.	H.	A.	E.
Zittmn cf	5	2	2	0	
Breslin 2b	3	1	0	3	
C.Thomas c	4	0	1	0	
C.Thomas p	1	2	1	0	
C.Thomas ss	1	0	0	0	
Totals	37	5	10	1	

Innings—	1	2	3	4	5	6	7	8	9
McQuay Norris	1	0	0	3	0	0	0	2	x—6

Two-base hits—Zittmann. Sacrifice hit—Breslin. Stolen bases—Frank 3, Boepple, Wood, Shelley, Zittmann 2, Lorts, Cassani. Double play—Martin, unassisted. Wild pitches—Williams, Gaines 2. Bases on balls—Off Williams 2, off Gaines 2, off Lambing 1, off Thomas, 3 hits 0 runs in 2 innings. Left on bases—Western Electric 7, McQuay Norris 8. Time, 2:25. Umpires—Alex G. Schrader, Winning pitcher—Lambing. Losing pitcher—Gaines.

WABASH 21, CADILLAC 0.

OLIVER CADILLAC

	AB.	R.	H.	E.
Martell 2b	1	0	0	2
Eden cf-ss	2	0	0	0
Th'd ss-cf	3	0	0	1
Meek 3b	1	0	1	1
Lee lf	2	0	0	3
Bauer 1b	3	0	0	0
Apfelb'k rf	3	0	1	0
E. Strgl c	3	0	0	0
E. Strgl p	1	0	0	0
Withoff p	1	0	0	0
Totals	20	0	2	7

Innings—	1	2	3	4	5	6	7
Wabash	1	10	2	2	0	1	—21

WABASH.

	AB.	R.	H.	A.	E.
Bottini ef	3	5	3	0	
Homan 2b	4	3	3	0	
Deutsch lf	6	2	2	1	0
Sebon 3b	5	2	1	3	0
Meyer 1b	3	3	3	0	0
Schbzr p	6	1	2	0	
Ford ss	4	3	2	0	
G'drich c	4	3	3	1	
Hamblin rf	5	1	1	0	
Totals	44	21	21	1	

Two-base hits—Bottini 2, Sebon, Hamblin. Three-base hits—Bottini, Stolen bases—Homan, Martell, Goodrich. Double plays—Schbzr to Sebon, Wild pitches—Withoff 3, Schbzr 2. Meyer. Hit by pitched ball—Deutsch. Bases on balls—Off Withoff 2, by E. Strgel, Bottini, Meyer. Bases Stengel 2, off Withoff 2. Struck out—By Scharfenberger 11, by Stengel 2, off Withoff 1. Pitching record—Off E. Stengel, 13 hits, 10 runs in 4 innings; off Withoff, 6 hits, 5 runs in 5 innings. Losing pitcher—E. Stengel. Left on bases—Wabash 9, Cadillac 10. Time of game—1h. 55m. Umpires—Waechter. Scorer—L. F. Scott.

PURINA 8, ATLAS 1.

ATLAS TACK

	AB.	R.	H.	E.
Shoel'n 1b	5	0	2	0
Grote 2b	5	0	1	0
Phillips 3b	3	1	2	1
Penn'k ss	4	0	0	1
W.Grebb cf	4	0	1	0
Imrisik c	4	0	0	1
Konanka rf	4	0	0	0
Strom lf	4	0	0	0
Beelek p	4	0	1	0
Totals	37	1	7	3

Innings—	1	2	3	4	5	6	7	8	9
Atlas Tack	0	0	0	0	0	0	0	1	0—1

PURINA MILLS

	AB.	R.	H.	A.	E.
Moore 3b	3	2	2	3	0
McDonald lf	3	2	2	0	0
Shoen, cf	5	1	3	0	0
Smith c	5	0	0	0	0
Gunther 1b	4	0	0	1	0
Brown 3b	4	0	0	1	1
Pachuta ss	4	1	1	1	1
Ramey c	3	1	1	0	
Hawkins p	3	1	1	0	
Totals	36	8	12	2	

Two-base hits—Moore, McDonald. Three-base hit—Shoen. Stolen bases—Moore 2, Gregg 2, Grote, Phillips, Penn'k, Moore 2, Gregg, Konanka, Pachuta, Ramey. Sacrifice hits—Phillips, Brown 3b, Hawkins 1. Struck out—By Beelek 4, off Hawkins 12. Pitching record—Off Beelek 5, off Hawkins 9, off Hawkins, 12 hits, 8 runs in 8 innings; off Hawkins, 1 hit, 1 run in 9 innings. Left on bases—Atlas Tack 10, Purina Mills 8. Time of game, 2h. 5m. Umpire—I. B. Scheibe. Scorer—C. B. Frye Jr.

Commercial

UNION 7, TITANIUMS 3.

UNION ELECTRIC

	AB.	R.	H.	A.	E.
McGee 2b	3	1	2	0	
Coyle 1b	4	0	0	0	
Carter ss	4	0	0	1	
Milford lf	4	2	2	0	
Staff rf-p	4	1	2	0	
Moore cf	4	1	2	0	
Holtz 3b	4	1	1	0	
York c	3	1	1	0	
Gillies c	1	0	0	0	
Dizivonni p	3	0	1	0	
Johnson rf	1	0	0	0	
Totals	33	7	11	1	

Innings—	1	2	3	4	5	6	7	8	9
Union	0	0	0	1	0	1	0	1	0—3

TITANIUM PIGM'T

	AB.	R.	H.	A.	E.
Lunnem'r 3b	4	1	2	0	
Zink 1b	4	0	1	0	
Evertz cf	4	1	0	0	
Riefel lf	4	1	1	0	
Ohmer c	4	0	1	0	
Merrill ss	4	0	0	1	
Josem rf	3	0	0	0	
Hoffman c	3	0	2	0	
Mills p	3	0	0	0	
Totals	33	3	7	1	

Innings—	1	2	3	4	5	6	7	8	9
Titanium	0	0	0	1	0	1	0	0	1—3

Two-base hits—Holtz, Lunnemann. Three-base hit—Evertz. Stolen bases—Staff, Moore, Merrill, McGee, Lindemeyer, Zink. Double play—Ohmer to Zink. Wild pitch—Mills. Passed ball—Gillies. Hit by pitched ball—By Mills, Gillies. Bases on balls—Off Dizivonni 1, off Mills 0, off Staff 1. Struck out—By Dizivonni 3, by Mills 9, by Staff 2. Pitching record—Off Dizivonna, 7 hits, 2 runs, in 6 innings. Left on bases—Titanium 7, Union 5. Time of game—2h. Umpire—Amman.

TOWER CAMP 2, AMERICANS 0.

TOWER CAMP

	AB.	R.	H.	E.
S.Hanne-brink 2b	3	1	0	0
Harris ss	4	0	1	0
J.Har-shaw 3b	4	0	0	0
Morgan-thaler c	4	0	1	0
Schafer cf	4	1	1	0
Hille lf	4	0	0	0
Blessing rf	3	0	0	0
A. Hanne-brink 1b	3	0	0	0
S. Har-shany p	3	0	0	0
Totals	32	2	4	0

AMERICAN CENT.

	AB.	R.	H.	E.
Walker lf	4	0	0	0
Byrne 3b	4	0	0	0
Landy ss	4	0	0	0
Swearingin ss	3	0	0	1
Nichols 1b	2	0	0	0
Cyr 2b	2	0	0	1
Cydin c	3	0	0	0
Rochefort p	2	0	0	0
Boeckm'n p	2	0	0	0
Totals	26	0	1	2

Innings—	1	2	3	4	5	6	7	8	9
American	0	0	0	0	0	0	0	0	0—
Tower C.	0	0	0	1	1	0	0	0	0—

Stolen bases—Hille, Harris, Schafer, Morgenthaler. Bases on balls—Off Boeckman 3, off St. Harshany 3, off Rochefort 1, off Byrne 1, by Boeckman 4, by S. Harshany 8. Left on bases—Tower C. 9, American 3. Time, 1:20. Umpire—Donovan. Scorer—F. Wamhoff.

Y. N. BAKERS 6, SUNSHINES 3.

BAKERS.

	AB.	R.	H.	E.
Wilson lf	4	2	0	0
McGill rf	4	0	1	0
W. Wa'r 2b	4	0	2	0
Moffatt 3b	4	2	2	0
Barbieri ss	3	1	3	0
Carleon rf	1	1	0	0
B. Wrne rf-3b	3	0	1	0
Brehm 1b	3	1	2	0
Brunner c	3	1	1	0
Curran p	3	1	1	0
Totals	31	6	15	3

Innings—	1	2	3	4	5	6	7	8	9
Sunshine Biscuits	1	1	1	0	0	0	1	0—	5
Y-N Bakers	0	1	2	0	3	0	0	1	x—6

SUNSHINE BISCTS

	AB.	R.	H.	A.	E.
Reith ss	4	0	0	2	
Ellis'k lf-p	3	0	0	1	
Reithm'n 2b	3	0	1	0	
Kohler rf	3	0	1	0	
Straub rf	1	0	0	0	
Schaub 2b	3	0	1	0	
Yeske lf	3	0	1	0	
Barbel 3b	4	0	1	0	
Heck p-lf	3	0	0	0	
Lurkins cf	4	2	2	0	
Totals	37	5	10	1	

Innings—	1	2	3	4	5	6	7	8	9
Reith, Brunner, Barbieri. Sacrifice hits—Ellis'k, Reithm'n. Sacrifice fly—McGill. Stolen bases—Wilson, W. Warner 2, Wrne, Stumhoefer (2), Barbels, Moffatt. Double play—Stumhoefer to Reith to Gerberg. Wild pitch—Heck. Passed balls—Brehmer (2), Brunner. Hit by pitched ball—By Curran, Barbel. Bases on balls—Off Curran 2, Heck 2. Struck out—By Curran, 5, by Ellis'k, 5, by Heck, 1. Pitching record—Off Heck, 9 hits, 5 runs in 4 innings. Left on bases—Bakers, 4; Sunshine, 8. Time—1h. 57m. Umpire—Mueller. Scorer—Dempsey.

Missouri Pacific

FREIGHT ACCTS. 6, BOOSTERS 1.

FREIGHT ACCTS.

	AB.	R.	H.	E.
Kortum c	4	2	1	1
Dillon 1b	4	1	1	0
Fink cf	4	1	1	0
Bates rf	3	0	1	0
Pfiffner 2b	3	0	1	1
Kilcoyne 2b	3	0	1	1
Diehl lf	3	0	0	0
Koenig ss	3	0	0	0
Fisher p	3	0	0	0
Totals	31	4	6	3

BOOSTERS.

	AB.	R.	H.	E.
Renner 2b	4	1	1	0
DeMoss ss	2	0	1	0
Kaiser 3b	3	0	0	0
Kaiser cf	2	1	1	0
Robson lf	2	0	0	0
Peck 1b	2	0	0	0
Groth c	3	0	1	1
Brandt rf	3	0	0	0
Hobbs p	3	2	2	0
Totals	24	7	9	1

Innings—	1	2	3	4	5	6	7	8	9
Engineers	2	0	0	0	0	2	0	0	—4
Genl. Accts.	0	0	0	3	1	0	0	0	—4

Home run—Hobbs. Sacrifice fly—Peckinson. Double play—Hobbs to De Moss to Jones. Bases on balls—Adams 4; Groth, 1. Hit by pitched ball—By Hobbs, Adams. Base on balls—off Hobbs, 0; off Frain, 3; by Hobbs, 2. Left on bases—Engrs. 4; Genl. Accts., 6. Time—2 hours. Scorer—Green.

FREIGHT ACCTS. 4, BOOSTERS 0.

BOOSTERS.

	AB.	R.	H.	E.
Vandiver 3b	2	0	1	0
Lynch 1b-p	3	0	0	0
Schwartz 2b	3	0	0	0
Kenny cf	3	0	0	0
Hughes ss	3	0	0	0
Kolberg rf	2	0	1	0
Fehr'ger rf	1	0	1	0
Hartman lf	1	0	0	0
Pabst c	3	0	2	0
B'rdelsbn p	2	0	0	0
Totals	25	0	6	0

Innings—	1	2	3	4	5	6	7
Boosters	0	0	0	0	0	0	0—
Freight Accounts	0	0	0	1	1	0	0—

Two-base hit—Bates. Three-base hits—Bates Pfiffner. Home run—Koenig. Sacrifice hit—Barzelsben. Stolen base—Schwartz. Double play—Fehrinser to Fabst. Bases on balls—Off Weise 1, off Bardelsben 1, by Weise 2, by Bardelsben 1. Left on bases—Boosters 4, Freight Accounts 6. Time of game—1h. 20m. Umpire—Scoff. Scorer—Marik.

South Side Employed Boys

ALLEN JRS. 12, EMMETTS 3.

ALLEN JRS.

	AB.	R.	H.	E.
Bohr 3b-cf	3	2	1	1
Wher 3b-cf	1	0	0	0
Forir 1b	3	0	0	0
Rehb 1b	3	0	1	0
Goessler ss	2	0	0	0
Albert c-p	3	0	0	1
Stuckel 2b	3	0	0	1
Gilvon lf	3	1	0	0
Zack rf	2	1	0	0
Karl 3b-cf	2	0	0	2
Totals	24	3	4	7

EMMETT JRS.

	AB.	R.	H.	E.
Theal 2b	4	0	1	1
Bekyra ss	2	0	0	0
Pesout lf	3	3	2	0
Seeman rf	1	0	0	0
Stoehr c	3	1	1	0
Guletz 3b	4	1	2	1
Rolson 1b	4	1	2	1
Bolond rf	1	0	0	0
Zika cf	2	0	0	0
Fukta p	3	1	0	0
Totals	34	6	13	2

Innings—	1	2	3	4	5	6	7	Totals	30	12	9	3
Emmett Jrs.	0	0	0	0	3	0	0	—3	4	7		
Allen Jrs.	0	3	2	3	0	1	x	—12	9	3		

Three-base hits—Pesout (2). Three-base hits—Signago, Rolson (2), Pesout, Home runs—Rosel. Sacrifice hits—Zika, Bohr. Hit by pitched ball—by Fukta—Forir, Jack, Bese on balls—off Bohlit, 2; off Fukta, 2; off Joseph 1. Struck out—by Buchbert, 5; by Fukta, 7; by Joseph 3. Pitching record—off Buchbert, 4 hits, 8 runs, in 3 innings; off Fukta, 4 hits, 3 runs in 7 innings; off Joseph, 4 hits, 4 runs in 3 innings. Time—1:50. Umpires—Selbens.

OPTIMISTS 10, BLUMENFELDS 7.

OPTIMISTS.

	AB.	R.	H.	E.
Russell ss	5	3	3	0
Thurman 2b	5	1	1

HARSHANY GIVES ONLY ONE HIT AND TOWER CAMPS BEAT AMERICANS, 2-0

BOECKMAN, THE LOSING PITCHER, LIMITS WINNERS TO FOUR BLOWS

On a sweltering, sticky afternoon when tight baseball was the exception, S. Harshany of the Tower Camps and Boeckman of the American Centrals put on a brilliant pitchers battle yesterday afternoon in the Commercial division of the Municipal Baseball Association, with the former winning, 2 to 0.

Harshany allowed only one hit during the nine innings, while Boeckman granted four. However, loose fielding was responsible for the hits off Boeckman, although there are no errors credited to his teammates. Both runs scored by the winners were unearned.

No Outfield Putouts.

In pitching his one-hit game, Harshany struck out eight, and not one ball was hit outside the infield. His record was marred by three bases on balls but not one of the three proved costly.

Only two hits were granted by Scharfenberger of the Wabash club to the Olivers, in a Y. M. C. A. Industrial League No. 1, and his team put on a 10-run rally in the second and a five-run rally in the seventh to bury its opponents, 21 to 0. Scharfenberger struck out 11.

Two double-headers were played in the Missouri Pacific League, and the Freight Accountants took advantage of the occasion by defeating the Boosters twice, 4 to 0 and 6 to 1. The Engineers and the General Accountants divided the other twin-bill, the Engineers winning the first, 8 to 4, and losing the second, 4 to 7.

The Naps gained a firmer grasp on the pennant in the Downtown Employed Boys' League by defeating the Edins, 10 to 2, for their eleventh straight victory. Joe Singer, for the winners, allowed only four hits and fanned 10 opponents.

Additional Scores

Sunday School

WAGONER M. E. 3; GRACE EPISCO. 0.

WAGONER M. E.	AB	R	H	E.
T.Garrison,lf	4	0	1	0
N.Garrison,ss	4	1	2	1
Vesper,cf	5	1	1	0
Bean,2b	5	0	0	0
Tucker,3b	4	0	2	0
Roberts,c	4	1	1	0
Schultz,rf	4	0	1	0
Moersch,1b	4	0	1	0
Bishoff,p	4	0	0	0
Totals	38	3	9	1

GRACE EPISCOPAL	AB	R	H	E.
Geiner,2b	3	0	0	0
F.Krall,ss	3	0	2	0
Stoner,rf	4	0	0	0
Meyer,p	4	0	0	0
Kapner,1b	4	0	0	0
Wilson,3b	3	0	0	0
L'Krall,c	4	0	0	0
Palmer,lf	3	0	0	0
Purty,rf	3	0	0	0
Totals	32	0	2	0

Innings—	1	2	3	4	5	6	7	
Wagoner M. E.	1	0	0	1	1	0	0	—3
Grace Episcopal	0	0	0	0	0	0	0	—0

Two-base hits—P. Krall (2), Roberts. Murnch. Three-base hit—Meyer. Wild pitch—Bishoff. Base on balls—Off Bishoff, 2; off Meyer, 3. Struck out—By Bishoff, 7; by Meyer, 6. Umpire—Powers.

WINNEBAGO, 7; KINGSHIGHWAY, 6.

KINGSHWAY C. C.	AB	R	H	E.
Sibley,2b	4	0	2	0
Green,ss	4	1	1	1
Henson,p	5	1	1	0
Dyer,cf	5	0	1	0
Schlaik'r,1b	4	1	0	0
G.Knobelc	5	0	1	0
Yogler,lf	5	0	1	0
Thorp,2b	5	1	2	1
C.Knobel,rf	5	0	1	0
Totals	42	6	12	3

WINNEBAGO	AB	R	H	E.
Stetzel,cf-rf	5	1	3	0
Jacobs,ss	5	1	2	0
Yehling,3b	5	0	2	0
O'Rourke,c	4	0	3	0
Schaefer,lf	5	1	2	0
Ewan,1b-rf-p	5	1	1	0
Parker,2b	5	1	0	0
Gummels,rf	1	0	0	1
M'Kenna,1b	4	0	0	0
Guker,p-cf	4	0	1	0
Totals	42	7	16	3

Innings—	1	2	3	4	5	6	7	8	9	10	—
Kingshighway	6										
C	4	0	0	1	0	3	0	0	0	0	—8
Winnebago	0	1	1	0	2	0	0	2	0	1	—7

Three-base hits—Stuckenberg. Home runs—Henson. Stolen bases—Sibley, Thorp 2, Jacobs, O'Rourke 2, Byers, Green, Jenkerson. Double plays—Parker to McKenna. Wild pitches—Guker. Passed balls—Knoble 2. Base on balls—Off Guker 2; off Jenkerson 2; off Henson 3. Struck out—By Henson 13; by Guker 5; by Jenkerson 3. Time of game—2h 50m. Umpires—Spencer.

BETHEL BAPT., 5; GRACE PRES., 0.

BETHEL BAPT.	AB	R	H	E.
J. W'ters	3	1	2	0
E. W'ters	3	1	2	0
R. W'ters	3	0	2	0
C. B'meier	3	0	0	0
M. Co'an	2	1	1	0
Tucker	3	0	2	0
Kelly	2	1	2	0
Todd	1	0	1	0
L. B'meier	2	0	0	0
Totals	21	5	10	0

GRACE PRES.	AB	R	H	E.
Prochardt	3	0	2	0
J. Waika	3	0	0	0
Kehner	3	0	0	0
Webb	3	0	0	0
Reeler	2	0	1	0
Schroeder	2	0	0	0
Davenport	2	0	0	0
Jones	1	0	0	0
G. Walka	1	0	0	0
Totals	20	0	3	0

Innings—	1	2	3	4	5	6	7	
Bethel Baptist	1	0	0	3	1	0	0	—5
Grace Presbyterian	0	0	0	0	0	0	0	—0

(Game called, time limit.)

Two-base hits—F. Smith, Kelly. Three-base hit—Kelly. Bases on balls—Off Bergman, 3; off Walka, 2. Struck out—By Bergmen, 4; by Walka, 2. Umpire—McConnell.

Second game:

FOURTH BAPT., 6; ARLINGTON, 4.

FOURTH BAPTIST.	AB	R	H	E.
Whirl'er,rf	3	2	1	0
Roonan,2b	4	0	2	0
Hunter,3b	4	2	2	0
Stock'er,ss	3	0	1	0
Clint,1b	3	1	3	0
Johnson,cf	3	0	1	0
Schnurr,lf	3	0	0	0
Hauslter,c	3	0	2	0
Whisler,p	3	1	2	0
Totals	29	6	14	0

ARLINGTON.	AB	R	H	E.
Kemper,c	3	2	1	0
B.Prick,3b	3	1	2	0
H.Kline,1b	4	0	2	0
H.Patrick,2b	4	0	0	0
J.Kline,ss	4	0	1	0
Fox,rf	4	0	1	0
Loedell,p	3	0	0	0
Dale,lf	3	1	1	0
Klem'ic,cf	3	0	0	0
Gibson	1	0	0	0
Totals	28	4	9	0

Innings—	1	2	3	4	5	6	7	
Fourth Baptist	3	0	0	0	1	1	1	—6
Arlington	2	0	0	0	0	2	0	—4

Game called by agreement.

Two-base hits—Fenman, Johnson. Three-base hit—Hunter. Double play—J. Kleine to H. Patrick to Kleine. Base on balls—Off Whisler, 6; off Loydell, 1. Struck out—By Whisler, 6; by Kemper, 3. Umpire—Winks.

TABERNACLE, 18; THIRD U. PRES., 8.

TABERNACLE.	AB	R	H	E.
Wadlow,ss	6	2	3	0
C.Fite,1b	6	2	3	1
Unrfeet,3b	6	3	3	1
E.Fite,lf	6	4	5	0
G.Zimm,2b	6	2	4	0
Schleicher,cf	6	1	4	0
Martin,rf	6	1	1	0
Riley,c	5	1	2	0
Lung'um,p	4	2	2	0
Totals	51	18	27	2

3D UNIT	AB	R	H	E.
Jones,2b	6	2	2	0
Coulter,lf	3	1	0	0
George,ss-p	4	1	2	0
Richardson,cf	4	1	3	0
Thiele,1b	3	0	2	0
Zim'man,3b	5	1	1	2
Stevens,rf	3	1	0	1
Quade,p	3	0	0	0
Heller,c	4	1	2	0
LeConr,xss	2	0	1	0
Totals	39	8	13	3

Innings—	1	2	3	4	5	6	7	8	9	
Tabernacle	1	1	5	3	2	2	2	—	—	—18
Third United	3	1	0	1	0	1	1	1	0	—8

Two-base hits — Jones, Richardson, Thiele, Conrecx E. Fite, Schleicher. Three-base hits—George, Schleicher. Stolen bases—Jones (2), Coulter, George (2), Zimmerman, Heller (2), Conrecx, Wadlow, C. Fite, Schleicher, Martin, Riley, Lungstrum. Hit by Pitched ball—By Lungstrum, 1; by Quade, 1; by George, 1. Base on balls—Off Lungstrum, 6; off Quade, 1; off George, 0. Struck out—By Lungstrum, 7; by Quade, 3; by George, 2. Pitching record—Off Lungstrum, 13 hits, 8 runs, in 9 innings; off Quade, 19 hits, 12 runs, in 6 innings; off George, 8 hits, 6 runs, in 3 innings. Umpire—Rischek.

BETHEL BAPT., 12; GRACE, 11.

BETHEL BAPT.	AB	R	H	E.
J.Wers,2b	4	1	2	1
B'meier,3b	3	2	3	0
R. Wers,lf	6	2	3	0
C. B'er,cf	6	1	3	0
M. Cras,ss	6	2	4	0
Smith,c	6	2	4	0
Kelly,1b	4	1	1	0
Smith,rf	5	0	1	3
Todd,c	5	2	2	0
Boswell,p	3	1	1	0
Totals	44	12	20	1

GRACE,	AB	R	H	E.
Thardt,2b	5	1	2	1
Schr'der,lf	2	0	0	0
Moore,ss	5	0	0	1
W. Webb,rf	5	2	1	0
Doort,3b	3	0	0	0
Kehner,1b	5	1	3	0
J. Walka,c	5	1	2	1
G. Wka,cf	5	2	4	0
H. Webb,rf	4	1	0	0
Jones,lf	3	0	2	0
Reiter,2b	3	2	2	0
E. Sch'der	1	0	0	0
Totals	46	11	17	3

Innings—	1	2	3	4	5	6	7	8	9	
Bethel Bapt.	1	1	0	0	7	1	0	2	—	—12
Grace Pres.	0	0	2	0	1	2	3	3	0	—11

Two-base hits—Walka, C. Bergmeier, 2; Boswell. Three-base hits—Kehner, T. Walters, R. Walters. Base on balls—Off Boswell 3, off Webb 4. Struck out—By Boswell 7, by Webb 7. Umpire—McConnell.

WAGONER PL., 9; THIRD BAPT., 1.

WAGONER PLACE.	AB	R	H	E.
Bennett 2b	5	0	2	0
Mullen c	4	2	1	0
De S'ler,3b	3	2	1	0
Roseman cf	4	2	1	0
W.Q'ley 1b	3	1	2	0
M'tner ss	4	1	2	0
R.Q'ley rf	4	0	2	0
Troiahn lf	3	0	0	0
L'hofer p	3	0	0	0
Sauters rf	1	0	0	0
Totals	32	9	9	0

THIRD BAPTIST	AB	R	H	E.
Gough rf	3	0	0	0
Wman 1b	5	0	0	1
Kincaid c	4	0	1	0
Angel 2b	3	1	1	0
Clark lf	4	0	1	0
Eut p	3	0	1	0
Miller 3b	4	0	0	1
Nolan cf	3	0	0	0
Kaiser ss	4	0	2	0
Totals	33	1	6	1

Innings—	1	2	3	4	5	6	7	8	9	
Wagoner Pl.	0	0	0	1	0	2	4	2	x	—9
Third Baptist	0	0	0	1	0	0	0	0	0	—1

Two-base hits—Bennett, Mullen. Three-base hits—Eut, Kaiser. Home run—De Staebler. Sacrifice flies—W. Quigley. Double plays—De Staebler to Bennett; Eut, (Kincaid, Willman. Base on balls—Off Longhofer (6); off Eut (7). Struck out—By Eut (10); by Longhofer (11). Time—2:05. Umpire—Baker.

CENTENARY M. E., 15; PARK BAPT., 6.

Centenary	AB	R	H	O.	A.	E.
Miles 2b	4	1	0	0		
Burson ss	3	3	2	0		
S'wood 1b	4	3	2	1		
Yorbies,c	5	2	3	0		
Bryant 3b	4	2	1	0		
Hughes rf	3	2	2	0		
Wendt,p	3	1	1	0		
Cr'tree lf	3	1	2	0		
Snaeth p	4	1	0	0		
Stephens lf	1	0	0	0		
Vance rf	1	0	1	0		
Totals	38	15	15	0		

St. Louis Park Baptist	AB	R	H	O.	A.	E.
Lewis cf	3	1	1	0	0	0
Stahr 2b	3	2	1	1	0	0
York ss	4	2	3	2	0	0
Rowe lf	4	1	2	1	0	0
Wynn p	3	0	0	0	0	0
Assun c	3	0	1	0	0	0
Crowe 2b	3	0	1	2	0	0
Lackey 1b	2	0	0	6	0	0
Flokner rf	3	0	0	0	0	0
Totals	28	6	8	12	0	0

Innings—	1	2	3	4	5	6	7	8	9	
Centenary	4	1	6	1	0	1	2	x	—	—15
St. Louis Park Baptist	1	0	0	0	0	2	3	—	—	—6

Two-base hits—Sherwood, Yorbies, York. Three-base hits—Yorbies, Hughes. Home runs—Bryant. Stolen bases—Crabtree, 2; Wendt, Burson, Wynn, Lowis, Vance, Rowe-Sherwood, 2. Double play—Spaeth to Burson. Passed ball—Wynn. Hit by pitched ball—By Spaeth (Stahr, Lewis). Bases on balls—Off Spaeth, 1; off Wynn, 1. Struck out—By Spaeth, 7; by Wynn, 1. Time of game—2h. 10m. Umpires—P. Ahearn. Scorer—Waterland.

LAFAYETTE BAPT., 12; EUCLID, 6.

Lafayette Bapt.	AB	R	H	E.
R. P'ch 2b	5	1	4	0
R. B'her cf	5	1	2	0
E. Aler ss	6	2	2	1
E. D'ch 1b	6	1	4	0
B. Trent lf	5	1	3	1
O. D'ch 3b	5	2	1	0
J. Hgg cf	5	2	3	0
L. B'ker c	5	1	3	1
R. P'man p	4	2	2	0
Totals	46	12	26	3

Euclid Bapt.	AB	R	H	E.
W'ford 2b	2	1	1	0
Kurz lf	4	0	0	0
Castrow 3b	4	0	0	0
Meador cf	3	2	2	1
Ca'der ss	3	0	1	1
S'th 1b-2b	3	0	1	1
H'kins rf	3	1	2	0
Williams c	3	0	1	0
Ault p	3	0	0	0
Manion p	0	0	0	0
Schneider c	2	0	0	0
Frey 1b	2	1	1	0
Manion c	1	0	0	0
xHennon	1	0	0	0
Totals	41	6	13	4

*Batted for Manion in 9th inning.

Innings—	1	2	3	4	5	6	7	8	9	
LA. Park Bap.	0	0	3	1	1	0	3	1	—	—12
Euclid Baptist	1	0	0	0	0	2	0	3	—	—6

Two-base hits—E. Deburach 2, Perryman. Three-base hits, Meador. Stolen bases—Prouch 2, E. Deburach, Williford, Cavender 3. Hit by pitched ball—Perryman, Meador; Manion, Boetcher. Base on balls—off Perryman 4, off Ault 2. Struck out—by Perryman 9; by Ault 3; by Manion 3. Pitching record—off Perryman 13 hits 6 runs in 9 innings; off Perryman 13 hits 6 runs in 9 innings; off Ault 25 hits 9 runs.

MEM. CONGREGATIONAL, 9; FOURTH BAPTIST, 0.

MEMORIAL CONG.	AB	R	H	E.
Phelan,cf	4	1	0	0
Willan,ss	4	0	1	0
Dichteger,c	4	1	1	1
Ode,p	4	2	2	1
Eveand,2b	4	2	1	0
Tatem,rf	4	2	1	0
Kashle,lf	3	1	0	0
Lorenz,3b	3	0	2	1
Woehrle,1b	3	0	1	0
Totals	33	9	9	3

FOURTH BAPTIST	AB	R	H	E.
Rowan,cf	3	0	1	0
Hyle,lf	3	0	0	1
Ralphs,ss	3	0	0	0
McD'ld,1b	3	0	0	1
Threkeld,c	3	0	0	0
Howbs,2b	3	0	0	0
T.Ivers,3b	3	0	0	2
S.Bridge,1b	3	0	1	0
Jaminson,p	2	0	0	0
Totals	26	0	2	4

Innings—	1	2	3	4	5	6	7	8	9	
Memorial Cong	1	1	2	0	3	2	0	—	9	
Fourth Baptist	0	0	0	0	0	0	0	—	0	

Two-base hit—Ode. Three-base hit—Williams. Stolen bases—Kassing, Lorenz, Ode, Wiehrle. Base on balls—Off Ode (1), off Jarmin (2). Struck out—By Ore (12), by Jarmin (3). Umpire—Smith.

HAMILTON CHRISTIAN, 23; FOURTH CHRISTIAN, 0.

HAM. CHRISTIAN.	AB	R	H	E.
O.Snyder	4	0	1	0
Grasg	4	1	0	0
Lien	3	5	1	0
Harrison	5	4	1	0
Bates	6	4	3	0
Nebsan	4	3	2	0
Rinkel	4	1	1	1
Hall	6	2	3	0
C.Snyder	3	2	2	0
Totals	44	23	20	1

4TH CHRISTIAN	AB	R	H	E.
Locke,lf	3	0	0	0
Lowther,1b	4	0	0	0
Mellow,3b	3	0	0	1
Randell,ss	3	0	0	0
Shepard,c	3	0	0	0
Ruse,2b	2	0	1	2
Atwell,cf	2	0	0	0
Ewalt,rf	3	0	0	0
Kin'ortby,p	3	0	0	0
Totals	28	0	1	6

Innings—	1	2	3	4	5	6	7	8	9	
Ham. Christian	4	2	5	1	0	3	6	*	—	—23
4th Christian	0	0	0	0	0	0	0	0	—	—0

Two-base hit—Rinkel. Home runs—Bates, Harrison 2. Sacrifice hits—Grasg, Rinkel. Sacrifice fly—Ellen. Stolen bases—Bate, Ulen 2. Hit by pitched ball—By Rinkell, Atwell. Bases on balls—Off Kinworthy, 6. Struck out—By Rinkel 12. Pitching record—Off Rinkel, 1 hit, 0 runs in 9 innings; off Kinworthy, 20 hits, 24 runs in 8 innings. Time of game—2h. Umpire—Wegener.

GIDDINGS PRES., 12; SALEM M. E., 10.

Geddings Pres.	AB	R	H	E.
R'son lf	5	1	1	0
R'man ss	4	2	2	0
Schuler c	4	3	2	0
Bennett 1b	5	2	3	0
DeHoag rf	4	2	0	0
Fenton 3b	5	1	3	0
A P'ram cf	5	0	0	0
B P'ram 2b	3	0	0	0
Gubor p	5	1	2	0
Totals	45	12	13	0

Salem M. E.	AB	R	H	E.
O'feld 2b	4	3	2	1
Fox 3b	4	1	2	0
Joaquin ss	4	1	2	1
M'ger c	4	1	1	0
E. Tre 1b	5	1	1	0
Hardin cf	2	1	0	0
Nelson lf	4	0	1	0
F. Tre rf	4	0	1	0
Martin p	3	2	1	1
Totals	35	10	9	3

Innings—	1	2	3	4	5	6	7	8	9	
Giddings Pres.	3	0	4	0	0	3	0	2	0	—12
Salem	1	0	2	0	4	1	2	0	0	—10

Struck out—By Gubsin 7, by Martin 8. Umpire—Lessig.

BETHEL MISSION, 7; 2d CHRISTIAN, 3.

BETHEL MISSION.	AB	R	H	E.
Rock 3b	3	2	1	0
Checkett,2b	4	3	3	0
Sewing,cf	4	0	2	0
O.Pearce,ss	4	0	0	1
Girthofer,p	4	0	0	1
W.Pearce,lf	4	1	1	0
Burke,1b	3	1	1	0
Kalinoski,rf	3	0	0	0
H.Pearce,ss	4	0	0	0
*Davis,rf	1	0	0	0
Totals	35	7	8	2

2D CHRISTIAN.	AB	R	H	E.
Donegan,cf	5	0	0	0
Casey,ss	5	0	0	2
Mann,c	4	0	0	0
Hatch'rd,2b	3	0	2	0
M.B'wln,2b	4	0	2	0
Condon,l.f	4	0	1	0
Hem'an,1b	4	0	1	0
St'ggs,lf	3	0	0	0
E.B'ld'n,p	3	0	2	0
**Eller	1	0	0	0
Totals	36	3	9	3

Innings—	1	2	3	4	5	6	7	8	9	
Bethel Mission	2	3	0	0	0	0	1	1	x	—7
2d Christian	0	0	0	1	0	1	0	1	0	—3

*Batted for Kalinoski in 8th.
**Batted for E. Baldwin in 9th.

GEORGE RATHKE OF ANGELICA TEAM LEADS HORSESHOE TOSSERS

George Rathke of the Angelicas leads all players in games won and lost and in ringer average at the close of the first half of the schedule of the Municipal Horse Shoe Pitchers' League. Rathke has won 34 out of 36 games, and has a ringer percentage for the 36 games of .467.

O. Parker of the Flints ranks second with 33 victories and three defeats, while A. Michel, also of the Flints is third on games won and lost with 25 victories and 3 defeats.

F. Meyer of the Sunsets is second in ringer average with a .431 percentage while A. Mercer of the Flints is third with .427.

The individual averages of each players in games won and lost and ringer percentage follows:

Player	Team.	W.	L.	Ave.	Ringer Ave.
Geo. Rathke	Angelica	34	2	.944	.467
O. Parker	Flints	33	3	.916	.418
A. Michel	Flints	25	3	.892	.403
J. Putman	Sunset	13	2	.865	.418
F. Meyer	Sunset	27	5	.843	.431
E. Horton	Sunset	15	3	.832	.317
G. Fortschneider	Angelica	33	8	.825	.373
J. Strawhun	Flints	18	4	.818	.361
A. Mercer	Flints	27	7	.794	.427
A. Claves	Sunset	9	3	.750	.332
H. Dietz	Flints	9	4	.692	.401
A. Meinert	Sunset	25	11	.694	.370
K. Dietz	Flints	6	3	.667	.404
W. Reilly	Angelica	23	12	.647	.294
J. Collins	Sunset	23	11	.676	.366
C. Leary	Angelica	5	3	.625	.334
J. Shepherd	Angelica	11	9	.550	.385
H. Hofman	Prices	4	4	.550	.348
Hawdon	Fairgds.	8	8	.500	.317
T. Burkhardt	Prices	14	18	.466	.328
A. Focassey	Liberty	15	19	.441	.304
O'Mara	Fairgds.	6	14	.300	.321
D. Perrett	Briggs	3	5	.375	.281
E. Cune	Liberty	5	9	.357	.217
C. J. Focassey	Liberty	9	22	.289	.246
C. Cleveland	Briggs	1	3	.250	.373
Ward	Briggs	3	9	.250	.238
L. Forst	Angelica	2	8	.200	.234
H. Ennis	Liberty	2	9	.182	.238
C. Foster	Liberty	1	4	.000	.238
H. Ennis	Fairgds.	1	5	.166	.313
W. Metz	Fairgds.	5	27	.156	.196
Kleimeier	Fairgds.	1	7	.083	.142
E. Moore	Briggs	2	30	.062	.210
Dippel	Briggs	0	4	.000	.238
J. Klemme	Flints	0	1	.000	.232
C. Reese	Liberty	0	11	.000	.255
Friese	Liberty	0	4	.000	.200
H. Koester	Briggs	0	12	.000	.039

Geller Trophy At Stake in Net Matches Today

Possession of the Geller trophy will be at stake this afternoon when the Forest Park and O'Fallon tennis teams clash on the Jefferson Memorial courts in Forest Park. The matches, which begin at 2:30 o'clock, are expected to be the most hotly contested of any played in the Interpark League. Forest Park has won the trophy twice and can gain permanent possession by winning today. Schedule of the events:

SINGLES.

Sidney Smith, Forest Park, vs Ted Drewes, O'Fallon.
Herb Weinstock, Forest Park, vs. Ed Serrano, O'Fallon.
Leon Neuman, Forest Park, vs. Bill Bell, O'Fallon.

DOUBLES.

Jim Murphy and Al Rothschild, Forest Park, vs. Hap Schaberg and Billy Bascom O'Fallon.
Isadore Rosenfeld and Jesse Postnes, Forest Park, vs. Dude Meyer and Ed Becerman, O'Fallon

JOE DUNDEE STOPS SPANIARD IN EIGHTH

BARCELONA, July 7.—Joe Dundee of the United States, welterweight champion of the world, won over Hilario Martinez of Spain by a technical knockout in the eighth round of a scheduled 10-round bout here tonight. It was the first appearance of a world champion in Spain since Jack Johnson, former heavyweight titleholder, was boxing here.

With blood streaming down his face from a badly cut eye, Martinez was forced to abandon the fight. Dundee was clearly leading on points when the end came.

Angry at what they considered illegal punching by the champion, spectators hissed as the referee awarded the decision to the American.

TOLEDO RELEASES 'BABY DOLL' JACOBSON TO CHATTANOOGA CLUB

By the Associated Press.

TOLEDO, O., July 7.—"Baby Doll" Jacobson, Toledo, American Association, outfielder, has been released to the Chattanooga club of the Southern Association, President Dick Meade announced today. Glenn Messner, the young shortstop who has been with Toledo since early spring, has been sent to the Providence Club of the Eastern League on option.

PURITY NINE LEADS Y. M. C. A. LEAGUE

The Purity baseball team in the Pine Street Y. M. C. A. League defeated the Fisks by a score of 2 to 1, at the Star's Park yesterday. Troup, who pitched for the winners struck out 14 men.

The Purity club have won seven out of eight games played and lead the "Y" Intermediate League.

Ottumwa Trades Player.

OTTUMWA, Ia., July 7.—Elmer Klumpp, heavy-hitting outfielder of the Ottumwa club of the Mississippi Valley Baseball League, was traded today to the Burlington club in exchange for Eddie Stock, outfielder, and $500 in cash.

Today's Municipal Schedule

AMERICAN AMATEUR LEAGUE: Forest Park No. 15, D. T. J. vs. Apple Caps, 1:30; Forest Park No. 18—H. S. Collins vs. J. L. Freund, 3:33.

CITY LEAGUE: O'Fallon No. 1—St. Edwards vs. Union Postal, 1:30; O'Fallon No. 1—Giesler vs. Hartman, 3:30; O'Fallon No. 2—Wilson vs. Peter Hats, 2:15.

CONCORDIA LEAGUE: Concordia No. 1—Morganford B. M. A. vs. Tripp Real Estate, 4:30; Concordia No. 1—Busse Furn. vs.

ERICANS, 2-0

Municipal Schedule

E: For- wanis, 1; Forest Park No. 3—Boston
le Caps. Sweet Shoppe vs. Manhattan Caps, 3; For-
Collins est Park No. 10, N. A. C. vs. Re Lion
Sods, 7.

NORTH SIDE LEAGUE: O'Fallon No.
3—Moglers vs. St. Patrick, 1:30; O'Fal-
lon No. 3—Meletio Sea Foor vs. St. An-
thony, 3:30; Fairground No. 6—Davidson
Drugs vs. Celts N. A. C., 2:15.

NORTH ST. LOUIS INTERMEDIATE
LEAGUE: Fairground No. 5—Wabada A.
C. vs. Koch, 1:15; Fairground No. 5—
Pine Grove K. H. vs. Purple Martins,
3:30.

POLISH NATIONAL ALLIANCE
LEAGUE: Murphy Playground—Polish
aCdets vs. Miravalle, 1:15; Murphy Play-
ground—St. Andrews vs. Polish Falcons,
3:30.

SOUTH GRAND LEAGUE: Marquette
No. 1—Finan Und. vs. Standard Cleaners,
2:15; Sublette Park—Becker Plumbing vs.
Fendler Und., 2:15.

SOUTH SIDE LEAGUE: Carondelet No.
1—Flori Olympians vs. Schenbergs, 3;
Carondelet No. 2—South Side Chev. vs.
Hoffmeister, 3.

WESTERN CATHOLIC UNION LEAGUE:
Marquette No. 2—St. Anthony vs. St. Bar-
bara, 2:30; Forest Park No. 9—St. Ed-
gelberts vs. Holy Trinity, 2:30.

THOS. E. WILSON LEAGUE: Concordia
No. 2—Annunciation A. C. vs. St. Leos,
2:30; O'Fallon No. 4—St. Raymond vs.
Hellring & Grimm, 2:30.

Y. M. H. A. LEAGUE: Forest Park No.
10—Triangle A. C. vs. Y. M. H. A Blues,
1; Forest Park No 10—Maccabeans vs. Y.
M. H. A. Whites, 3

PUBLIC SERVICE LEAGUE: Carondo-
let No. 1—So. Bellefontaine vs. Shopmen,
9; Forest Park No. 11—Jefferson vs. So.
Broadway, 9; Fairground No. 2—Park
Avenue vs. Manchester, 9; Fairground No.
4—Cass Avenue vs. Newstead, 9.

YS $3—24-IN.SUIT-CASES, NOW $1.99
VE SELL*

T RUGS

FEET $5.45 MON-DAY ONLY
ggest Rug values
me of the best.
nds. To give such
with the manu-
tion their name.
, with heavy felt
enamel surface.
patterns suitable
the house. On
t. Special.....

GS, 9x10½ FEET, MONDAY, $4.95
GS, 9x9 FEET, MONDAY.... $4.25
7½x9 FEET, FELT BASE... $3.95
4½x9 FEET, MON. ONLY... $2.95
LL RUNNERS, 27 IN., PER YD., 29c

UINE GOLD SEAL 2 YDS. WIDE, PER-LY, SQUARE YARD.. 29c

DIMITIES, YD., 19c

50 ELEC. FANS
ine Galvin oscillat- with 8-inch brass fully guaranteed. with plug and ord.
Note Price
7.95 MAIN FLOOR
ELECTRIC N CORD -- 39c
BUY NOW
s, 6-inch, fully guaranteed, complete, now $2.79
-inch Electric Fans, fully guaranteed, now $5.45
r-Rite, 10-in. Oscillating Elec. Fans, $10.95
in Fans, 10-in., brass blades (straight) $9.95
in 10-in. Oscillating Fans, heavy motor, $12.95
m Freezers, heavy wood tub, 2-qt. size, $1.79
m Bottle, pint size, fully guaranteed, Mon., 69c
Vacuum Bottle, qt. size, fully guaranteed, $1.39

COVERS, $6.95

NGS $1.25 LACE-TO-TOE CANVAS SHOES
ade of u ality stripe ringed:
With ankle patch; all sizes for men, youths and boys.
79c
Men's $6 & $7 Dress Oxfords, $3.95
Men's $8.50 Dress Oxfords, $4.95
Men's $5 Kid Leather Shoes, $2.99
Men's $6 Tan Dress Shoes, $3.95
Men's $7 Oil Treated Shoes, $4.95
$6 Blk. Plain Toe Dress Shoes, $3.95
.37c
69c
1.49
.59c
79c

ITS PRE-SHRUNK— ALL SIZES $4.75

FOR MEN AND WOMEN —CALIFORNIA STYLE.. $1.88

EY'S Carnation, Pet or Wilson MILK 2 Tall Cans 15c
TORE
NGTON
Limit, 6 Cans

ST. LOUIS POST-DISPATCH

AUTOS AVIATION RADIO

PART THREE. ST. LOUIS, SUNDAY MORNING, JULY 8, 1928. PAGES 1—14.

Hearing on Ouster of 162 Stations Will Open Monday

Three Broadcasters in St. Louis Slated to Be Put off Air Will Make Fight Before Federal Radio Board at Washington Tomorrow.

DISPATCHES from Washington indicate that the Federal Radio Commission expects only 30 or so stations to be represented at the hearing tomorrow to show cause why they should not be refused licenses to broadcast.

Among the 30 will be the three St. Louis stations that have virtually been ordered off the air—KFQA, of the Principia; WMAY, of the Kingshighway Presbyterian Church, and KFWF, of the St. Louis Truth Center.

There is no information indicating whether any of these St. Louis stations have a chance to convince the Commission that it should be allowed to broadcast. KFQA and WMAY share time with KWK, but use only an hour a week and have not aroused any opposition from listeners. KFWF is on the air regularly two night a week—Sunday and Thursday—and at times broadcasts more frequently. It has been the object of opposition from listeners in the neighborhood of Lindell boulevard and Sarah street, who have complained that it blankets their receivers. The discussion between the Rev. Charles Hartman, minister of the Truth Center, and the more pugnacious of the complainants has more than once become acrimonious. The Rev. Mr. Hartman said Friday that he planned to appear himself at the Washington hearing and that KFWF also would have legal representation.

Notice was sent by the Commission to 162 stations to show cause why their licenses should be renewed. It is believed in Washington that more than 100 stations will acquiesce in cancellation of their licenses without making any effort to have them renewed.

It is generally believed that most of the stations that do appear will find it difficult to prove that they serve a sufficient public interest to justify their continuance.

While it is conceded that the stations may have some value, the thought is that there are too many stations and so there must be a reduction. The stations to which the ouster notice was sent represented those that, in the opinion of the Commission, could best be spared.

The Commission will follow these rules in conducting the hearings:

"The applicant for license may introduce any witnesses it may desire.

"In addition, it may introduce any affidavits relating to relevant facts.

"The fact in issue is whether or not public interest, convenience or necessity will be served by granting to the applicant a license under the request for the wave length or frequency.

"All persons interested in the granting or refusal of the application and the frequency therein applied for, including other licensees authorized to use the frequency requested, may appear and will be heard upon any relevant matters.

"The Commission may likewise introduce witnesses or affidavits.

"All applications for licenses or copies thereof on file with the Commission may be introduced in evidence at the hearings.

"The witnesses introduced at the hearing before testifying will be sworn by a member of the Commission. The Commission will pass upon the relevancy and competency of the testimony offered to be introduced before it.

"After conclusion of the hearing and within a reasonable time the Commission will render its decision in writing."

Southern Songs By Roxy's Gang

A cycle of Southern Negro songs, by Stephen Foster, Lily Strick and David Guion and W. Middleton, is to be sung in the Roxy broadcast over KWK tomorow evening. An added feature is to be the formal return to the Gang of Frank Moulan, the comedian. He is to sing Colitnge's "Breezy Day" with the male quartet, and "What's the Use of Words?" His arrangement of "Limericks" is to be sung by the quartet.

The Symphony Orchestra, the ensemble, the male quartet, Gladys Rice, Viola Philo, Douglas Stanbury, Harold Van Duzee and Aldo Bomonte will take part in presenting "Down South," "Arkansas Traveler," "Swanee River," "Lindy Lou," "Old Folks at Home,' and "Turkey in the Straw."

FAMOUS DOUBLE HAIRPIN TURNS THE TOURIST FINDS IN COLORADO



TOP, LEFT—This double hairpin turn is up Lookout Mountain a mile and a half above sea level, in Denver Mountain Park. TOP, RIGHT—One of the switchbacks on the road up Pikes Peak. This is a mean place for the racers in the annual Pikes Peak climb. BELOW: Famous Shelf Road in Virginia Canyon, near Idaho Springs, north of Denver.

KSD'S Schedule for Today

CHARLES L. GOODELL, secretary for Life Service and Evangelism of the Federal Council of Churches, is scheduled to speak in the Summer Radio Church broadcast over KSD at noon today. He is to speak on "The Contagion of Goodness." This program, in which a mixed quartet will sing, includes:

Ten Thousand Times Ten Thousand..Dyke's
Invocation by Dr. Charles L. Goodell
It Is a Good Thing to Give Thanks..Buck
Scripture reading by Dr. Godell.
Response—
"Holy, Holy, Holy, Lord God of Hosts"
O Jesus, I Have Promises.....Mana
Prayer by Dr. Godell
Response—
Chorale from "Elijah".....Mendelssohn
Far From My Heavenly Home.....Tours
I Lay My Sins on Jesus.....Barnby
Sermon, Rev. Charles L. Goodell, D. D.
Mother Dear, Jerusalem.....Ward
More Love to Thee, O Christ.....Speaks
Benediction
Doxology by ensemble.

Katelby's "In a Monastery Garden" and Tschaikowsky's "Romance" will be among works to be played in the Sixty Musical Minutes broadcast over KSD at 1 o'clock this afternoon. This program will bring:

Morning ..... Grieg
Orchestra
I Hear a Thrush at Eve.....Cadman
Male quartette
Spirit Flower .....Campbell-Tipton
Tenor
Romance Andalouse.....Sarasate
Violin
Hark, Hark, My Soul.....Shelley
Male quartette
Romance ..... Tschaikowsky
Orchestra.
Long, Long Ago .....Folk song
Tenor and baritone
Announcement
Rosary ..... Nevin
Violin
Carry Me Back to Old Virginny....Bland
Male quartette
Spring Song .....Mendelssohn
Orchestra
Tommy Lad .....Margetson
Baritone
Homeward ..... Grieg
Orchestra
Grey Days ..... Johnson
Male quartette
My Soul Is Athirst for God.....Gaul
Tenor
In a Monastery Garden.....Ketelby
Ensemble.

Genia Zielinska will sing again over KSD at 2 o'clock this afternoon, her numbers including "At Dawning," by Cadman; "La Partida," by O'Alvarez; "To a Messenger," by La Forge, and "Carnival of Venice," by Benedict. In addition, there will be several piano solos.

Today's Stetson Parade program over KSD will be of the concert type. Beginning at 4 o'clock, this feature will bring march music and other numbers by the Weymouth Post Band. The program will include the "Dreadnaught" and "Lights Out" marches; Sousa's "Hall to the Spirit of Liberty," an arrangement of the "Minute Waltz," "A Night in June" and music from "Faust."

Hans Barth's piano and harpsichord recital over KSD at 5 o'clock this afternon will bring these numbers:

Kermess from "Faust"...Gounod-St. Saens
Piano
Sonata in G ..... Scarlatti
Harpischord
Melody in G Flat .....Cadman
Piano
Jig ..... Matthewson-MacDowell
Harpischord
Blue, from Five Sketches .....Barth
Piano
Intermezzo ..... Szulit
Harpischord
Intermezzo ..... Szulit
Piano (repeated)
Bronze Statue ..... Barth
Piano.

The usual Capitol Family concert will be broadcast by KSD at 5:30 this evening.

Tonight's Atwater Kent concert over KSD will begin at 7:15, as usual and will be given by the Atwater Kent Quartet, with solos by Erwyn Mutch, baritone, and George Rasely, second tenor. The program follows:

Invictus .....Huhn—arr. Lynes
The Peaceful Lake.....Schumann
Lassie o' Mine .....Wait
The Wreck of the Julie Plante....O'Hara
Erwyn Mutch
The Sleigh.....Kountz—arr. Baldwin
Ye Banks and Braes o' Bonnie Doon—
Burns—arr. Marwin
Morning .....Speaks—arr. Baldwin
I'm Falling in Love With Someone,
from "Nauzhty Marietta" .....Herbert
George Raseley.
The Banjo Song....Homer—arr. Brewer
Long Ago in Alcala Messager—arr. Merwin

A dramatized version of the Biblical episode in which Abraham nearly sacrifices his son, Isaac, is to be given over KSD at 7:45.

William Ford Manley, the author, has graphically depicted the terror of the boy's mother when she suspects some deadly motive for Abraham's insistence that the boy accompany him to the place of sacrifice. He further portrays the unquestioning faith of the son in obeying his father's commands—even to the point of suffering himself to be bound and held beneath the knife of Abraham.

Scotch Music on KSD Tomorrow

Robert Bruce, liberator and hero of Scotland, will be the center of the drama broadcast in the General Motors Family Party over KSD tomorrow night. The program will be one of Scottish songs and instrumental music.

Famed in song and story as the founder of the new kingdom of Scotland, Robert the Bruce, from his wanderings as an outlaw in the mountains to his victory at Bannockburn and then on to his Irish and other wars, typified the Scottish love of liberty and independent nationality.

Descended from Robert de Bruis, a Norman knight who accompanied William the Conqueror to England, this the eighth Robert the Bruce was born July 11, 1274. After the death of "Red Comyn," whom he had stabbed in the church of the Minorite Friars at Dumfries, Bruce hastened to Lochmaben Castle, assembled his vassals, and proclaimed his right to the throne. On March 27, 1306, he was crowned King at Scone, but later was forced to flee to the highlands and then to Ireland.

The memorable battle of Bannockburn, June 24, 1314, established him as Robert I. of Scotland. In this battle, the Scots, to the rumble of drums and with the bagpipes playing "Hey Tutti Taitl," fought their way to freedom, defeating the English army of Edward II.

Continued on Page 12.

Motoring Trip To Shenandoah Valley Offers Lovely Scenery

Tour Traverses War Road of the Indians and Highway of Strife in Civil War—Caverns and Famous Natural Bridge Among Attractions.

By ROBERT H. HALL, Auto Editor.

FOR scenic beauty and historic interest, there is probably no motor trip that a St. Louisan can take that can surpass the tour via Louisville, the Kentucky bluegrass region, Lexington and Cumberland Gap to the Shenandoah Valley of Virginia—war trail of the Indians and highway of strife during the Civil War.

Near the valley, at Manassas Junction, a town near the little stream called Bull Run, about 25 miles southwest of Washington, Gen. Beauregard defeated Gen. McDowell's Federal army, in the famous battle of that name.

In the valley itself was Gen. Joseph Johnston, the greatest Confederate commander next to Lee, who guarded, among other things, the Confederate Capitol at Richmond. And who does not remember the stirring tale of Harper's Ferry, where John Brown's famous raid occurred and where subsequently he was executed? Winchester, in old Virginia, which changed hands 70 times during the Civil War. And Strasburg, where still can be seen the rugged fort Gen. Bank erected so that he could guard the coveted pass over Manassutten Mountain.

Not because of its historic interest only is the Shenandoah Valley a lure to tourists. Near New Market, in the center of the valley, are the Endless Caverns, subterranean labyrinths of vaulted halls and chambers, richly colored and studded with stalagmite and stalactite. At Lexington, Va., on the road through the valley, the tourist crosses a natural bridge 210 feet high and with a span of 90 feet.

Again, at Grottoes, Va., adjacent to the Shenandoah National Park area, are the Grand Caverns, discovered in 1804 and since explored for many miles; at Luray, the Caverns of Luray, vaster than Grand and Endless Caverns, and made easily accessible by a complete system of indirect lighting, cement walks, iron railings and stairways.

For scenic beauty, Shenandoah Valley is unlike anything nature has to offer in this part of the country. The mountains bordering it are wooded and highly colored, not bare and drab as are those in many portions of the West.

Shenandoah, in the language of the Indian, means "daughter of the stars." Anyone who has seen it, flanked as it is on the east by the Blue Ridge range and on the West by the Alleghenies, realizes the appropriateness of its Indian name.

Shenandoah Valley and its environs are easy of access. Lexington, Ky., for Missourians, is the preferable gateway. Going this way and following a circuitous route, the motorist can pass a pleasant vacation of several weeks in seven states.

Leaving St. Louis, the motorist can follow U. S. Highway No. 50 through Illinois to Vincennes, Ind. Save for a short detour at Breese, Ill., about 30 miles east of St. Louis, this highway is entirely of concrete. From Vincennes to Shoals, Ind., U. S. 50 is a good gravel road. From the latter point, U. S. 150 is followed through West Baden, Paoli and Palmyra into Louisville, except for a gravel detour between West Baden and Paoli. Concrete is traveled between Palmyra and Louisville.

Eastward from Louisville to Lexington, concreted U. S. 60 is the route.

South beyond Lexington, the Dixie Highway, marked U. S. 25, is traveled. This is concrete and passes through such historic points as Kingston, Berea, Conway and Corbin. Just south of Conway the Great Saltpeter Cave may be visited.

The route becomes U. S. 411 through Barbourville and Middlesboro, in the heart of the Kentucky coal fields. Cumberland Gap, on the Kentucky-Tennessee and Virginia border, is next gained and now the picturesque mountain country is entered. U. S. 411 winds along the southern rim of the Shenandoah Valley, sometimes high along a mountain side, again down deep valleys, always in Virginia—into which State it enters immediately after Cumberland Gap is passed—until one has traveled almost 100 miles of it, and then it swings down into Bristol, Tenn.

But brief is the stay in Tennessee, for now the tourist goes northeast, straight up the heart of the valley through Pulaski and Roanoke to Natural Bridge. The bridge at this point, as previously mentioned, carries the main high-

Continued on Page Four.

DUESENBERG FORECASTS HIGH *Efficiency Speed Engines*

MARKED improvement in high-speed, high-efficiency engines is to be accomplished in the next few years, Fred S. Duesenberg, famous Indianapolis builder of fast power-plants, believes.

The engine of the future, in the opinion of Duesenberg, will have better balance, longevity, develop more power with greater efficiency, and be more satisfactory to the motoring public.

"The present trend is toward a larger number of small changes in design and construction rather than toward radical departures from former design and methods." Duesenberg said recently in an address before the Society of Automotive Engineers at Milwaukee.

"The combustion chamber is the most important contributor to high efficiency," he said. "If the shape of the combustion chamber, the area and location of the valves, and the location of the spark plugs are not right, all the other refinements of detail are of little value."

Stating that the intake manifold is no doubt second in importance, Duesenberg said that this is particularly true with present fuels and becomes of even greater importance as the speed of the engine increases. Apparently the manifold that gives top-speed performance does not give best results at low speed, and the manifold for best economy does not give high-speed performance.

Therefore, the best that can be accomplished is a compromise, and, unless a manifold can be perfected so that double carburetion becomes possible and practicable, he sees no means of obtaining correct mixtures at all speeds.

Valve area does not seem to be an important factor at low speeds, but for high speeds it is the controlling factor unless a supercharger is used. In the latter case the pressure created by the supercharger can offset to some extent the deficiency in valve area.

The shape of the valve, its circumference and the surrounding contour of the head all play an important part.

The valve-seat angle also is of considerable importance in connection with high speed. Comparing the 30-degree with the 45-degree angle seat, the speaker stated that it is possible to get considerably greater area and a better opening for the same amount of lift with the former.

Misalignment Said to Cause Most Valve Troubles

ELIMINATION of engine and chasis noises has been keeping pace with other progressive steps in the evolution of our automobiles into the powerful and smooth running cars we have today.

Few, however, are the engines that can accumulate any great mileage in use without valve trouble, which is made evident by repeated visits to the service station to have the tappets adjusted and sticky valves freed or, in some cases, to have a burned valve replaced.

Valve trouble in most cars means lack of power; the engine will not idle, the car will not climb a hill as it used to do; some simple indication tells a man that his car needs the valves ground. Perfect valve action is complete, quiet closing at any speed.

Ninety per cent of the valve troubles are the results of misalignment of the valve head with the valve stem, valve-stem guide or valve seat.

The valve seats and valve-stem guides are subject to seasoning, as is the case with all parts made of cast iron, and the intense heat generated in the automobile engine brings a rapid change in the texture of the metal and distorts these parts. The guides sometimes require from 1000 to 2000 miles of running before they have become permanently set or seasoned.

Thus, every hour's operation of the engine adds to the value of the material in these parts, but makes it necessary to service or recondition the valve seats as soon as possible after the engine shows such reconditioning to be needed.

The guide, a small cast-iron member held by less than 50 per cent of its own length and extending, as it does, into the valve port where the heat from the burning gas has greater opportunity to warp it, soon loses its perfect alignment with the seat and changes the direction of travel of the valve.

The spring has the power to close the valve regardless of this untrue condition, but does so through the valve striking a small portion of the seat first, and then gaining the full seat through a pendulum-like swing of the stem. This produces a metallic click that defies removal through cutting the tappet clearance.

Sticking valves are produced through the same misalignment. Fifty thousand to 100,000 times a day the valve is opened and closed in the normal running of an automobile. Under the best conditions, this side-slip of the stem will produce carbon to such an extent that it will seal the valve stem in its guide regardless of the amount of clearance.

With the advent of high-speed engines, warped and burned valves began to be noticed. When a valve does not close completely, the compressed burning gas, which reaches, under ordinary operating conditions, a temperature of 1500 to 2000 degrees Fahrenheit, is forced with great velocity through the small opening left and burns the valve face or warps the stem.

It is impossible, when a valve guide warps and loses its original alignment with the block and the valve seat, to bring it back, yet it is ridiculous to replace it. The first 10,000 to 15,000 miles of operation of any engine makes the set of cylinders worth a dozen new ones, so far as warpage is concerned. On most of them warpage of 5 to 15 thousandths of an inch occurs in 15,000 miles of running.

WHAT'S NEWEST IN AUTOMOBILES IN ST. LOUIS *As Seen in Distributers' and Dealers' Showrooms*

NEW CARS OF STUDEBAKER LINES ARRIVE

Lurie Motor Company Displaying Models Today.

New models of the Studebaker President, Commander and Dictator lines of automobiles have been placed on display for the first time in St. Louis today in the showrooms of the Lurie Motor Car Co., at Grand and Lindell boulevards. The new cars carry many refinements over the present line of Studebaker cars, and, in the case of the President line, an eight-cylinder car with an engine developing 109 horsepower, is being offered at $1695 factory list. It is said to be capable of 80 m. p. h.

New body lines and radiators of new design are offered on the models of all three lines. These are the major changes, but in the case of the Dictator and President lines, engines have been made somewhat more powerful, thereby adding to the speed possibilities of these cars.

Adoption of ball-bearing spring shackles was announced by Studebaker after tests totaling more than 177,000 miles on 11 test cars. These tests were made on Studebaker's million-dollar proving ground and over transcontinental roads. During the entire time, there had been no bearing failures and the shackles were performing as quietly and smoothly as the day they were applied. Even though some of the test cars had attained more than 35,000 miles, it was not necessary to add lubricant to any of the test shackles, it is said.

Coupled with deep upholstery and hydraulic shock absorbers, these new spring shackles insure unexcelled riding comfort.

The President straight eight line offers two five and two seven passenger sedans, a victoria for four, two cabriolets for four, a seven-passenger state limousine, a smart sport roadster for four and a seven-passenger tourer.

Color combinations embody many of the latest shades dictated by fashion authorities. Body panels are antiqued in attractive shades and delicate pin striping completes the color schemes.

The interiors harmonize with the exterior color combinations. The broad lounge cushions are luxuriously deep and form fashioned along lines entirely different from conventional practice. The contour of the seat backs and cushions fits the human body perfectly.

Silk curtains at both back and rear quarter windows, silk assist cords, heavily upholstered arm rests, antique finished door panels with etched silver medallions, heavy Wilton velvet carpets, upholstered foot rests, large door pockets and heavy ornamental robe rails are features.

Equipment is complete. Twin-beam headlights, automatic windshield cleaner, rear vision mirror, coincidental lock to steering and ignition, hydraulic shock absorbers, dash gasoline gauge and rear traffic signal light are standard equipment on all President, Commander and Dictator models.

Two of Studebaker's advancements in engineering are incorporated in the President. The first provides for the driving of the President 40 miles per hour even when new. The second provides for the elimination of frequent motor oil changes and chassis lubrication attention. Due to an efficient system of crankcase ventilation, thermostatic water control and oil filter, it is necessary to change engine oil only at intervals of 2500 miles.

HOW THE NEW MOON LOOKS



THIS IS THE SEDAN model of the new 1929 Aerotype Moon eight-cylinder line which has just been placed into production here by the Moon Motor Car Co.

1929 CHRYSLER MODELS TO BE SHOWN TODAY

Marked by More Powerful Engine and Striking Radiator Change.

New 1929 Chrysler cars, in both the "75", replacing the present "72", and the "65", replacing the present "62" models, are on display today by Midwest Motors, Inc., the Chrysler distributer here. The "65" is priced slightly above $1000, while the "75" is priced around $1500.

The major changes in the line are a more powerful engine, developing greater speed, a striking change in radiator design, longer chassis and wider bodies.

The new cars have style and beauty, finer smoothness of operation at all speeds; greater comfort through a redesigning of seats and seat postures, plus the use of finer shock absorber equipment; light-action internal expanding hydraulic four-wheel brakes; "silver dome" perfected high-compression cylinder head, using any grade of gasoline, and extracting from each grade more in power, speed, acceleration, hill climbing and general operating efficiency than has hitherto been considered possible.

The new "65" combines a powerful engine, strong chassis and roomy, luxurious body into a beautiful motor car costing only slightly more than $1000.

Like the "75", the "65's" entire body is mounted on live rubber shims to promote quietness and prevent loosening of hold-down bolts. Seats are both wider and deeper, with greater leg-room and head-room; upholstery and body trim finer and more durable. Brilliant new colors are offered for each of the six body styles. List prices range from $1040 for the business coupe to $1145 for the four-door sedan and cope with rumble seat.

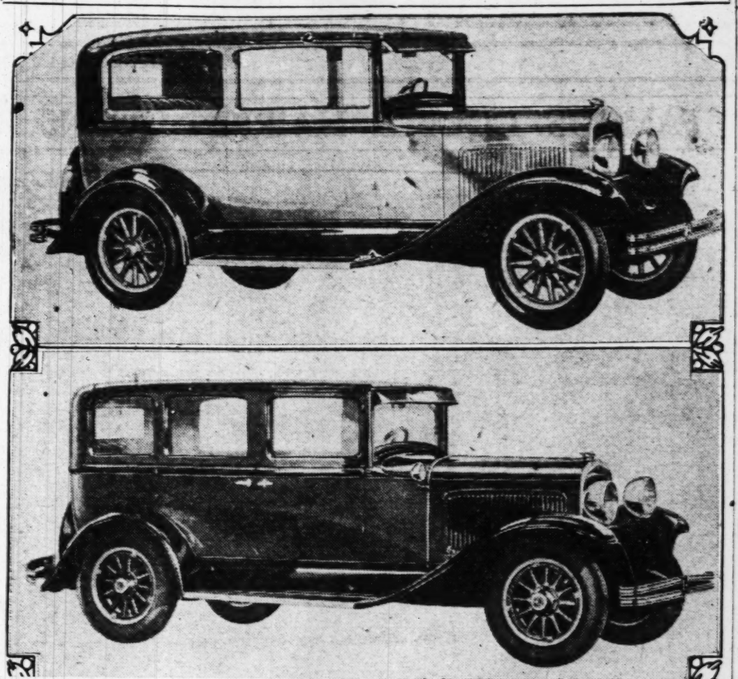
Many other features heretofore exclusive to the higher priced Chryslers are now included in the "65". Like the "75" and Imperial "80", its seven-bearing crankshaft is counterweighted. The engines develop 65 and 75 horsepower and car speeds of 65 and 75 miles an hour, respectively.

Bodies and engines of both cars are wholly insulated against transmitting shocks to each other by new type Chrysler engine mountings, having rubber plates between the frame and engine supports. Instead of metal spring shackles, both cars have rubber spring mountings, with their freedom from wear, easier riding, lack of noise and nonlubricating features. Both use Lovejoy hydraulic shock absorbers all around.

Other new standards of beauty are noticeable in both cars. Radiator, hood and cowl are all higher. There is a distinct innovation to the radiator shell design. Departure from the heavy conventional type to the narrow oval design gives each a trim, powerful, clean-cut appearance and lends itself in perfect harmony with the treatment used throughout hood and body. Both the head and cowl lamps are ingeniously mounted, concealing all bolts, nuts, wires and grommets.

Cushions in all closed cars are the saddle-spring type. Upholstery in the "75" is offered either in mohair or broadcloth. Particular attention in both cars has been devoted to the human body's proper seating posture to provide the most restful and comfortable seating both for the driver and passengers. This same attention is also noted in the open models.

TWO NEW CHRYSLER CREATIONS



TOP: TWO-DOOR sedan model of the new Plymouth line, replacing the Chrysler "52:" BELOW: Four-door "65" sedan.

'PLYMOUTH' IS LOW-PRICED CHRYSLER JOB

New Line, Replacing Model "52," to Sell From $670 to $725.

Walter P. Chrysler has entered the low-priced car field. Beginning today Chrysler distributers and dealers here and elsewhere in the country are displaying the new Plymouth car which replaces the model "52" car of the past. Offered in six body styles, a coupe, two and four door sedans, de luxe coupe, roadster and phaeton, the new line is priced at from $670 to $725, factory list.

Various of these body styles are on display at Midwest Motors Inc., Chrysler distributer here.

These are the features the new car is said to have: Finer smoothness of operation at all speeds; 10 miles per hour with a smoothness unlike anything approaching its price; rides the roughest roads at 25 to 30 miles an hour without jar or discomforts; handles with amazing ease at every speed under any condition; is the only car in the low-price field with the safety factor of internal expanding hydraulic four-wheel brakes. "Silver dome" perfected high-compression cylinder head, using any grade of gasoline and extracting from each grade more in power, hill-climbing ability, speed and acceleration than has hitherto been considered possible.

Other merits include the 45-horsepower engine with the Chrysler principle of entire engine floating in rubber, forming a cushion between power plant and frame to destroy the transmission of torsional vibrations and sound from one to the other; frame rigidly tied together by four cross supports; new type self adjusting spring shackles, thereby eliminating noise, wear and attention; force feed lubrication; ventilated bridge type alloy pistons; special manifolding; Silchrome steel exhaust valves; air cleaner; oil filter; crank case ventilation; propellor shaft of seamless steel tubing; impulse neutralizer which prevents transmission of torque impulses to the car body; new type shock-absorbing spring to meet the demand for an open car combining Victory Six performance with smartness and attractive color combinations. Six wire wheels, the two spares being carried in wells of the front fenders; are standard equipment with trunk rack in the rear are provided. With the top down, the windshield can be pushed over forward to afford unobstructed vision.

Heavy nickel plating features the roadster equipment throughout. Included in the nickel finish are steering column, gear shift and handbrake levers, bumpers, windshield frame and automatic wiper, cowl lamps and molding, head lamps and stanchions, door handles, spare tire carriers and locks, hood hinge and latches and hub caps.

Three passengers can be seated comfortably in the front seat. Mechanically, innovations of the sport roadster include the starting button on the instrument board instead of on the floor, and an engine temperature indicator under the glass instrument panel grouped with oil gauge, speedometer, ammeter and fuel gauge.

Sport Roadster Added to Dodge Victory 6 Line

Has All of Closed Car's Refinements, With Additional Features.

The addition of a sport roadster in the Victory Six line has been announced by Dodge Brothers, Inc.

Marmon Chief Wants Baumes Law Everywhere

Thinks Its Equivalent Would Curb Activities of Automobile Thiefs.

The equivalent of the Baumes law, or the habitual criminal act, in every State as a means of reducing automobile thefts to a minimum is the suggestion made by G. M. Williams, president of the Marmon Motor Car Co., based on the recent report of such thefts in 28 American cities, issued by the National Automobile Dealers' Association.

This report shows that of the 95,083 motor vehicles stolen in these cities last year, 87,186, or 91.7 per cent, were recovered.

Commenting on these figures, the Marmon head expressed satisfaction at the change of attitude shown by the courts in dealing with cases involving automobile theft, which, he pointed out, was in marked contrast to the attitude 10 years ago when it was almost impossible to secure the arrest and conviction of the guilty parties.

"Neither the efficiency of the police nor the co-operation of the courts, however," said Williams, "is going to solve the problem satisfactorily. Laws requiring a bill of sale with each car changing hands have had their share in discouraging thefts in states where such legislation has been passed, and such laws should be enacted into the statutes of every State. Thus it would be more difficult to dispose of a stolen car.

"The Dyer act is another good law. But the Dyer act does not go far enough. New York seems to have an efficient weapon in the Baumes law, an uncompromising measure which is rightly feared by all criminals."

WE DELIVER THE GOODS—PHONE MAIN 4847

Phone Orders Given Prompt Service Call MAin 4847

STAR SQUARE Stores All Over St. Louis

St. Louis' Largest Distributor of Tires, Auto Accessories and Radio Supplies

1129 Locust MAin 4847-48-49
20th and Locust
7192 Manchester
2300 S. Grand
3028 N. Grand
2731 Cherokee
3224 Meramec
College Av. at W. Florissant
5032 Gravois
814 N. Sixth
4969 Delmar
STORE HOURS: Daily to 9 P. M. Sun. to 1 P. M.
Tailor Made to Special Order

UNIVERSAL RIM TOOLS 3.00 val., very special at ... 1.95
K-P. Rim Tools, 1.95

TOWING ROPES ⅝-in. Manila Hemp Ropes, 1.15
½-in. Towing Ropes 75c

WIND-BREAKERS For All Cars. Made of highest grade beveled plate glass; 10.50 values ... 5.55
Colored Windbreakers, 7.75

SEAT COVERS. Keep your car looking new with a set of Seat Covers. A large selection of 35 patterns, fabrics and colors. For all cars. Guaranteed to Fit. Easy to Install.
FOR STANDARD-SIZE CARS
2-Pass. Coupe ... 5.95
2-Door Coach ... 8.95
5-Pass. Sedan ... 9.95
4-Pass. Coupe ... 9.95
7-Pass Sedan ... 13.95
Any 2-Pass. Roadster ... 5.45
FOR LARGER-SIZE CARS
2-Pass. Coupe ... 6.95
2-Door Coach ... 10.95
5-Pass. Sedan ... 10.95
7-Pass. Sedan ... 16.50

TIRES AT NEW REDUCED PRICES

Electric FANS. 10-inch blade Northwind Fans, one year guarantee. 11.45
9-in. EMERSON 3-speed Oscill. Fans. 18.45
12-in. EMERSON; 4 blades; 3 speeds; oscill. 5-year guarantee. 23.90

FOR FORDS
Roadster ... 3.85
Coupe ... 3.95
Tudor Sedan 7.45
4-Door Sedan 7.95
FOR CHEVROLET
Roadster ... 4.95
Coupe ... 4.95
Coach ... 8.55
Sedan ... 8.95

High-Grade ICE BOXES. For home or auto running-board. 2.45
Keeps food or drinks in good condition during hotest weather
Installed at Main Store for Moderate Charge.

First Quality SILVERTOWN U. S. ROYAL MICHELIN

29x4.40 9.40 — 30x3½ 7.45

30x4.50 ... 10.40
29x4.75 ... 11.75
30x4.75 ... 12.25
30x5.00 ... 12.60
31x5.00 ... 13.10
30x5.25 ... 14.65
31x5.25 ... 15.10
32x6.00 ... 17.70
33x6.00 ... 18.25

30x3½ Cl. O. S. ... 8.50
30x3½ S. S. ... 10.65
31x4 ... 13.35
32x4 ... 14.15
33x4 ... 14.85
32x4½ ... 18.65
33x4½ ... 19.45
34x4½ ... 20.05
30x5 ... 22.15
33x5 ... 25.40
35x5 ... 27.25

Other Sizes Priced in Proportion
TIRES MOUNTED FREE—FREE DELIVERY

STRAW SEAT PADS. Covers entire width of auto seat. Priced special at 2.69
Other Straw Seat Pads, at 49c

FISHING TACKLE In stock at all STAR SQUARE STORES at amazing low prices.

LAWN AND GARDEN HOSE. Keep your home cool with a sprinkled lawn. 50-ft. high-grade plain wrapped Hose, with couplings, at ... 3.95
50-FT. NON-KINKABLE CORRUGATED HOSE 50-ft. Black Hose ... 4.95
50-ft. Red Hose 5.95

LAWN MOWERS
14-inch blades; plain bearing Mowers. Regular 8.50 values. Guaranteed to give absolute satisfaction ... 6.75
14-inch blade, ball-bearing mowers 9.75
16-inch blade, ball-bearing Mowers 10.75

GARDEN HELPS
Grass Shears ... 35c
Grass Catchers ... 98c
Lawn Sprinklers ... 59c
Hose Washers, doz., 10c
Brass Hose Nozzles 48c
Metal Hose Reels ... 2.19

Nationally Known Radios
Six-Tube 1-Dial Control
You will recognize the make of this Set when you see it! WE CANNOT ADVERTISE THE MANUFACTURER'S NAME.
Single control switch! A touch of the speedometer type precision dial gets your station. With Distance, Volume, Clarity of Tone; $85 value at ... 19.95 Set Only
COMPLETELY EQUIPPED With tubes, speaker, aerial and all accessories, at ... $45
plus FREE INSTALLATION And 30 Days' Free Service
Terms as low as 2.50 per week

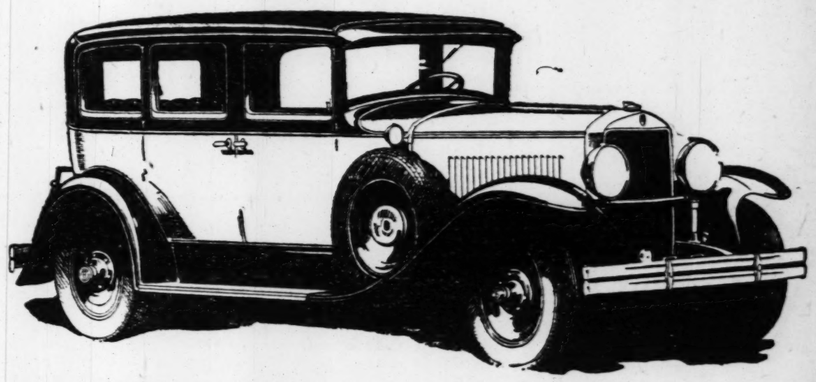
FLOOR SAMPLE RADIOS. Sets slightly used in floor demonstrations. Perfect mechanical condition. Prices for Set only.
FREED-EISEMANN N. K. 66 — Reg. 125.00 value. Set only at ... 49.50
FRESHMAN 6-TUBE TABLE MODEL — 59.50 val. Set only at ... 22.50
AMBASSADOR — 6-Tube Console, 85.00 value. Set only at ... 38.00
BLUE RIBBON — 5-tube console, 850 val. Set only at ... 18.50

RADIO TABLES. Model 1000. Has sliding shelf for speakers. A real value at 7.95
Add $1 to Above Price for Parking on Out-of-Town Table Orders

Balkite CHARGER. Formerly nationally advertised at 19.50. Reduced to 5.95

Open Daily to 9 P.M., Sun. Till 1 P.M.

To Those Seeking Finer Performance



REGARDLESS of the price you intend paying for your next fine motor car, we invite you to ride in and drive the new Graham-Paige model 629. Only personal experience can convey to you an adequate appreciation of its beauty, smoothness, swiftness — and the performance of its four-speed (standard shift) transmission.

Five chassis—sixes and eights—prices ranging from $860 to $2485. Car illustrated is Model 629, five-passenger Sedan, with 4-speed transmission, (standard gear shift). All prices f. o. b. Detroit.

Joseph B. Graham
Robert C. Graham
Ray A. Graham

GRAHAM PAIGE

WEBER MOTOR CAR CO.
18TH AND LOCUST, *Distributors*

Associate Dealers

R. E. WEBER MOTOR CO. 3504 S. Grand
SIMON-LOWRY MOTOR CO. 7423 Manchester Av.
ERVIN MOTOR CO. Granite City, Ill.
A. E. LONGENECKER Jefferson City, Mo.
AUSTIN & HARBAUM Wellsville, Mo.
BOWMAN-JUNG Belleville, Ill.
FASSIG-WEBER MOTOR CO. East St. Louis, Ill.
BARRETT WEBER MOTOR CO. 2729 North Grand Blvd.
CUNNINGHAM MOTOR CO. Edwardsville, Ill.
FIZZELL MOTOR SALES CO. Litchfield, Ill.
ST. CHARLES MOTOR CO. St. Charles, Mo.
W. A. BREWSTER West Frankfort, Ill.
AVI MOTOR CO. 8315 Gravois Road
BAXTER MOTOR CO. Witt, Illinois
EASELEY MOTOR CAR CO. Macon, Mo.
WEBER MOTOR SALES CO. 5616 Gravois Av.
LAFAYETTE GARAGE 2716 Lafayette Av.
STAUNTON SERVICE GARAGE Staunton, Ill.
WATKINS MOTOR CO. Chaffee, Mo.
ROSEMAN MOTOR SALES CO. Hillsboro, Ill.
STEADMAN GARAGE Moberly, Mo.
FRANK HENTZ Greenville, Ill.
W. F. WEHMUELLER Washington, Mo.

GRAHAM-PAIGE

At St. Louis A

DIFFICULT flying conditions were encountered by St. Louis pilots in their search for Leslie H. Smith, crack air mail pilot, whose body was found last Sunday on a wooded slope near Elsinore, in Southern Missouri, where he had crashed in a storm four days before, on a special trip from Little Rock to Lambert Field.

When it became evident that the search for the pilot, or his body, must be carried on in a systematic manner, a base was established at Flat River, and from it the flyers operated on missions designed to cover every section of the territory near which Smith's motor had last been heard.

The Flat River field was tight, and well sprinkled with tree stumps, which made even taxying dangerous. To add to the pilots' troubles, sightseers gathered on the field and refused to get out of the way of the planes.

For a final obstacle, the weather grew hot and buggy, so that the ships lost its lift and made a longer run necessary for a takeoff. A tragedy was narrowly averted on the day before Smith's body was found, when Chief Air Mail Pilot "Bud" Gurney took his powerful Whirlwind Travel Air off the field.

Before the take-off a sightseer had been warned to remove from the field a battered flivver in which he and four or five others were watching the pilots. He moved his machine up the field and over the top of a hill but beyond that he refused to go.

Gurney, taxying up the hill, pulled his ship off near the machine, but it did not climb rapidly enough and his landing gear crashed squarely through the windshield of the machine and ripped the top from it. Oddly enough, none of the occupants was hurt.

Low-hanging clouds that breathed the Ozark hills in mist forced the flyers to whip along almost in the treetops to catch a glimpse of the ground and many times they had to pull their ships back and climb steeply to avoid hills that loomed up before them in the mist.

Clyde Brayton of Parks Airlines and "Boots" Dempsey of Lambert Field, flying Whirlwind Travel-Airs, roared past each other in a thick cloud without Brayton ever seeing Dempsey's ship. Elmer Lindberg, the Von Hoffmann Aircraft Corporation pilot, who was Dempsey's observer, caught a swift glimpse of Brayton's plane—just enough to identify it—before it disappeared in the mist. At the time both planes were traveling at more than 100 miles an hour.

Runs Into Pond, but Wades Out.

"Bud" Gurney and Eyre Slonsiger flew to Advance, Mo., Thursday, and there dragged from a pond a Ryan brougham which had settled in the water in the preceding week after Gurney had made a forced landing there with a load of newspapers.

Flying to Houston with papers for convention delegates, Gurney had made a successful landing in a heavy storm, but on the take-off had gone into the pond and had to wade out in water breast deep. The only damage was a bent propellor.

It was on the day after the forced landing that Smith crashed. To fill his place Gurney made the round trip between St. Louis and Houston in one day, flying 1550 miles and spending almost 17 hours in the air.

In One Day of Flying.

An equally unusual flying record for a single day was made recently by Frank Dunn, pilot for Phil DeC. Ball, owner of the St. Louis Browns. Taking off from Lambert Field in the early morning in Ball's Ryan brougham, Dunn called before luncheon at Omaha, Neb., where he picked up Frank Mahoney, president of the Mahoney-Ryan Aircraft Corporation.

On that same day he and Mahoney oppd at Lincoln, Neb., Sioux City, Ia., and St. Joseph, Mo., where Mahoney called upon prospective dealers in Ryan monoplanes. They were back in St. Louis for dinner the same evening.

To Summer Resort by Air.

Milt Girton of Von Hoffmann Aircraft Corporation picked up Albert Von Hoffmann and Bernard Von Hoffmann at Parks Airport Sunday and flew them to Eagle River, Wis., for a vacation. Girton will remain in Wisconsin for several weeks, carrying passengers at the summer resorts.

In the previous week Girton had made cross-country trips to Chicago and Kansas City, carrying on the latter trip four officials of the Monsanto Chemical Works.

Flying Students Graduated.

Thirty-two student flyers were graduated from the Parks Airlines ground school at a banquet last Tuesday at the Broadview Hotel, East St. Louis, at which Lieutenant-Colonel John A. Paegelow, commandant of Scott Field, was the principal speaker. All of the students have taken flying courses in connection with their ground work and 26 remained at the school to continue with advanced flying work.

The ground school is under the direction of J. B. Bogart, who was toastmaster at the dinner. Among the speakers were H. P. Mammen, president, and Oliver L. Parks, vice president of Parks Airlines. The honor man in the graduating class was H. J. Zimmer, 3922 Federer avenue.

Troy Rides Out to the Show.

James A. Troy, general secretary of the Chamber of Commerce, had his first airplane ride last Sunday, when he went to Lambert Field to look over the airplanes that had

Open Daily to 9 P.M., Sun. Till 1 P.M.

...rooms

'PLYMOUTH' IS LOW-PRICED CHRYSLER JOB

New Line, Replacing Model "52," to Sell From $670 to $725.

Walter P. Chrysler has entered the low-priced car field. Beginning today Chrysler distributers and dealers here and elsewhere in the country are displaying the new Plymouth car which replaces the model "52" car of the past. Offered in six body styles, a coupe, two and four door sedans, de luxe coupe, roadster and phaeton, the new line is priced at from $670 to $725, factory list.

Various of these body styles are on display at Midwest Motors Inc., Chrysler distributer here.

These are the features the new car is said to have: Finer smoothness of operation at all speeds; 60 miles per hour with a smoothness unlike anything approaching its price; rides the roughest roads at 25 to 30 miles an hour without jar or discomforts; handles with amazing ease at every speed under any condition; is the only car in the low-price field with the safety factor of internal expanding hydraulic four-wheel brakes. "Silver dome" perfected high-compression cylinder head, using any grade of gasoline and extracting from each grade more in power, hill-climbing ability, speed and acceleration than has hitherto been considered possible.

Other merits include the 45-horsepower engine with the Chrysler principle of entire engine floating in rubber, forming a cushion between power plant and frame to destroy the transmission of torsional vibrations and sound from one to the other; frame rigidly tied together by four cross supports; new type self adjusting spring shackles, thereby eliminating noise, wear and attention; force feed lubrication; ventilated bridge type alloy pistons; special manifolding; Silchrome steel exhaust valves; air cleaner; oil filter; crank case ventilation; propellor shaft of seamless steel tubing; impulse neutralizer, which prevents transmission of torque impulses to the car body; new type shock-absorbing spring

Four-
wiper, head
han-
locks,
d hub
seated
Me-
sport
g but-
rd in-
an en-
under
rouped
r, am-

g
rmance



—sixes and eights—prices $860 to $2485. Car illus-
Model 629, five-passenger
4-speed transmission,
ar shift). All prices f. o. b.
Detroit.

GRAHAM
PAIGE

CO.

R MOTOR CO.
tt, Illinois
MOTOR CAR CO.
econ, Mo.
OTOR SALES CO.
Gravois Av.
ETTE GARAGE
Lafayette Av.
SERVICE GARAGE
unton, Ill.

WATKINS MOTOR CO.
Chaffee, Mo.
ROSEMAN MOTOR SALES CO.
Hillsboro, Ill.
STEADMAN GARAGE
Moberly, Mo.
FRANK HENTZ
Greenville, Ill.
W. F. WEHMUELLER
Washington, Mo.

AIGE

(1130-G

At St. Louis Air Fields

DIFFICULT flying conditions were encountered by St. Louis pilots in their search for Leslie H. Smith, crack air mail pilot, whose body was found last Sunday on a wooded slope near Elsinore, in southern Missouri, where he had crashed in a storm four days before, on a special trip from Little Rock to Lambert Field.

When it became evident that the search for the pilot, or his body, must be carried on in a systematic manner, a base was established at Flat River, and from it the flyers operated on missions designed to cover every section of the territory near which Smith's motor had last been heard.

The Flat River field was tight, and well sprinkled with tree stumps, which made even taxying dangerous. To add to the pilots' troubles, sightseers gathered on the field and refused to get out of the way of the planes.

For a final obstacle, the weather grew hot and buggy, so that the air lost its lift and made a longer run necessary for a takeoff. A tragedy was narrowly averted on the day before Smith's body was found, when Chief Air Mail Pilot "Bud" Gurney took his powerful Whirlwind Travel Air off the field.

Before the take-off a sightseer had been warned to remove from the field a battered flivver in which he and four or five others were watching the pilots. He moved his machine up the field and over the top of a hill but beyond that he refused to go.

Gurney, taxying up the hill, pulled his ship off near the machine, but it did not climb rapidly enough and his landing gear crashed squarely through the windshield of the machine and ripped the top from it. Oddly enough, none of the occupants was hurt.

Low-hanging clouds that wreathed the Ozark hills in mist forced the flyers to whip along almost in the treetops to catch a glimpse of the ground and many times they had to pull their ships back and climb steeply to avoid hills that loomed up before them in the mist.

Clyde Brayton of Parks Airlines and "Boots" Dempsey of Lambert Field, flying Whirlwind Travel-Airs, roared past each other in a thick cloud without Brayton ever seeing Dempsey's ship. Elmer Lindberg, the Von Hoffmann Aircraft Corporation pilot, who was Dempsey's observer, caught a swift glimpse of Brayton's plane—just enough to identify it—before it disappeared in the mist. At the time both planes were travelling at more than 100 miles an hour.

Runs Into Pond, but Wades Out.

"Bud" Gurney and Eyre Sloniger flew to Advance, Mo., Thursday, and there dragged from a pond a Ryan brougham which had settled in the water in the preceding week after Gurney had made a forced landing there with a load of newspapers.

Flying to Houston with papers for convention delegates, Gurney had made a successful landing in a heavy storm, but on the take-off had gone into the pond and had to wade out in water breast deep. The only damage was a bent propellor.

It was on the day after the forced landing that Smith crashed. To fill his place Gurney made the round trip between St. Louis and Houston in one day, flying 1580 miles and spending almost 17 hours in the air.

In One Day of Flying.

An equally unusual flying record for a single day was made recently by Frank Dunn, pilot for Phil Dec. Ball, owner of the St. Louis Browns. Taking off from Lambert Field in the early morning in Ball's Ryan brougham, Dunn called before luncheon at Omaha, Neb., where he picked up Frank Mahoney, president of the Mahoney-Ryan Aircraft Corporation.

On that same day he and Mahoney appeared at Lincoln, Neb., Sioux City, Ia., and St. Joseph, Mo., where Mahoney called upon prospective dealers in Ryan monoplanes. They were back in St. Louis for dinner the same evening.

To Summer Resort by Air.

Milt Girton of Von Hoffmann Aircraft Corporation picked up Albert Von Hoffmann and Bernard Von Hoffmann at Parks Airport Sunday and flew them to Eagle River, Wis., for a vacation. Girton will remain in Wisconsin for several weeks, carrying passengers at the summer resorts.

In the previous week Girton had made cross-country trips to Chicago and Kansas City, carrying on the latter trip four officials of the Monsanto Chemical Works.

Flying Students Graduated.

Thirty-two student flyers were graduated from the Parks Airlines ground school at a banquet last Tuesday at the Broadview Hotel, East St. Louis, at which Lieutenant-Colonel John A. Paegelow, commandant of Scott Field, was the principal speaker. All of the students have taken flying courses in connection with their ground work and 26 remained at the school to continue with advanced flying work.

The ground school is under the direction of J. B. Bogart, who was toastmaster at the dinner. Among the speakers were H. P. Mammen, president, and Oliver L. Parks, vice president of Parks Airlines. The honor man in the graduating class was H. J. Zimmer, 3922 Federer avenue.

Troy Rides Out to the Show.

James A. Troy, general secretary of the Chamber of Commerce, had his first airplane ride last Sunday, when he went to Lambert Field to look over the airplanes that had arrived on the preceding day in the National Air Tour.

The tour incidentally was a good show for the flying fan. Among the ships were such neat busses as the Buhl sesqui-plane, a Whirlwind Stearman, the big Ford tri-motor, the tiny monocoupe, Bellancas, Stinsons and others of aviation's latest efforts.

There were 24 planes in the tour and all of them made the first day's travel, from Detroit to Indianapolis and from Indianapolis to St. Louis, without incident.

Thousands visited the field Sunday to inspect the ships, which were staked out on the line in order of their arrival. They hopped off Monday morning at one-minute intervals for Springfield, Mo., and Wichita, Kan.

Arrangements for handling the planes had been made by Maj. Albert Bond Lambert, and the ships were berthed, staked and serviced without a hitch. They were timed by T. Preston Sultan, World War pursuit flyer and airport consultant.

Need of Airport Shown.

The arrival of the tour emphasized St. Louis' need of a good airport such as is to be established if the voters approve the $2,000,000 bond issue proposal on August 7. The present field was adequate for the tour, but it could have been handled with much less special preparation had it been larger and better equipped.

In New Brick Hangars.

The Von Hoffman Aircraft Corporation has moved into its new brick hangars, on the sides and roofs of which have been painted the firm's name in white letters. Among the new ground school equipment in the hangars are cut-out OX-5, Lawrence, Hispano and Liberty mofors, which will be used for classroom work. The company also has a new Eaglerock, which was flown in by Dale Jackson from Colorado Springs.

Ford Tri-Motors Expected Soon.

Robertson Aircraft Corporation is expecting the first of its Ford tri-motors for delivery on Aug. 1. The planes will be put into passenger service between St. Louis and Chicago and will be used between St. Louis and Omaha as soon as that route is lighted.

The Robertson Corporation also has ordered two new Ryan broughams and also is expecting delivery of a carload of Waco-Tens, which will be placed in stock for sale.

Visitors at Parks Airport.

Parks Airlines has purchased a new Stinson Detroiter, which has been delivered. The plane is equipped with dual dep control and will be used to acquaint advanced students with wheel control, as well as for carrying passengers.

Among the visiting pilots at Parks Airport last week were Barney Zimmerly in a Monocoupe, traveling from Moline, Il., to Marshall, Mo.; Glen Ronky in an American Eagle, in a round trip from Peoria; Glen Harrman from Marietta, O., to Tulsa in a J-5 Stearman; C. R. Beindorf, also traveling from Marietta to Tulsa, in a J-5 Travel-Air, and W. D. Ator on a round trip from Champaign, Ill., in an OX-5 Waco-10.

Today the usual Sunday afternoon OX-5 race is to be held at Parks Airport, with the Ambassador Theater trophy for the winning flyer.

Dempsey, incidentially, had been painfully injured on the day Smith was lost, when a Monocoupe which he was testing at Lambert-St. Louis Field, crashed as he came in to land, washing out completely.

In the crash Dempsey's ankles were sprained and he was cut on the legs but when the search began the next day he was among the first to fly south and he was in the air during all the daylight hours for three days, with his feet in carpet slippers. Oscar Johnson, wealthy young sportsman for whom Dempsey is flying, instructed his pilot to remain in the search until Smith's fate was learned, and Dempsey, who likes to fly, enthusiastically carried out his order.

Others active in the search were Maj. C. Ray Wassall, Capt. Harry Young, and Lieuts. Sparks and Johannpeter, of the Thirty-fifth Division Air Service, Maj. William B. Robertson, E. I. Sloniger, one of Gurney's flying mates, "Red" Jackson, the first pilot to get to the spot where his body was found by hunters, Lindbergh and Milt Girton.

"Red," "Boots" Dempsey, and Lindbergh flew over the grave of the flyer at Memphis, Mo., Wednesday and dropped roses as the funeral obsequies closed. Other pilots who flew to Memphis for the funeral were O. E. Scott and Frank T. Dunn.

New Drop Frame On the Humobile

Demand for lower-slung automobiles has led to radical changes in motor car design in the last few years, exemplified by the Century Hupmobile, which hugs the ground closely and not only looks more graceful but is capable of maintaining with safety the high speeds of present day motoring.

In addition to the esthetic value of the new appearance it creates, Hupmobile's use of a lower body designs has resulted in the practical advantages of greater rigidity, better balance, increased roadability and enhanced riding ease.

In the Century Hupmobile six and eight, the low, balanced smartness is due in large measure, according to Hupp engineers, to their successful development of a satisfactory drop frame, an innovation by which they were enabled to cities in Europe.

Jugo-Slav Rulers Ride in Packards

Seven Packard eights have been purchased for the royal household of Jugo-Slavia. Two royal families of Europe now have Packards for their personal use, King Alphonso, Queen Victoria and the Crown Prince of Spain each having a Packard eight.

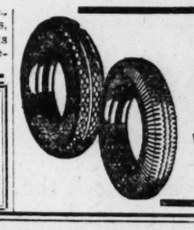
Chrysler Dealers to Hear Woman Flyer Over Station KSD

Chrysler dealers throughout the St. Louis territory are to hold open house next Wednesday night, July 11, from 6 to 7 o'clock, when radio station KSD will broadcast from Madison Square Garden, New York, the ceremonies for the "Friendship" trans-Atlantic flyers. They will have radio sets in their showrooms and will put the broadcast on speakers as Miss Earhart, first woman to fly across the Atlantic, and her companions tell their yard stories. Midwest Motors Inc., Chrysler distributer in St. Louis, will receive the program at its headquarters, 2621 Locust boulevard.

Salesmen Wanted

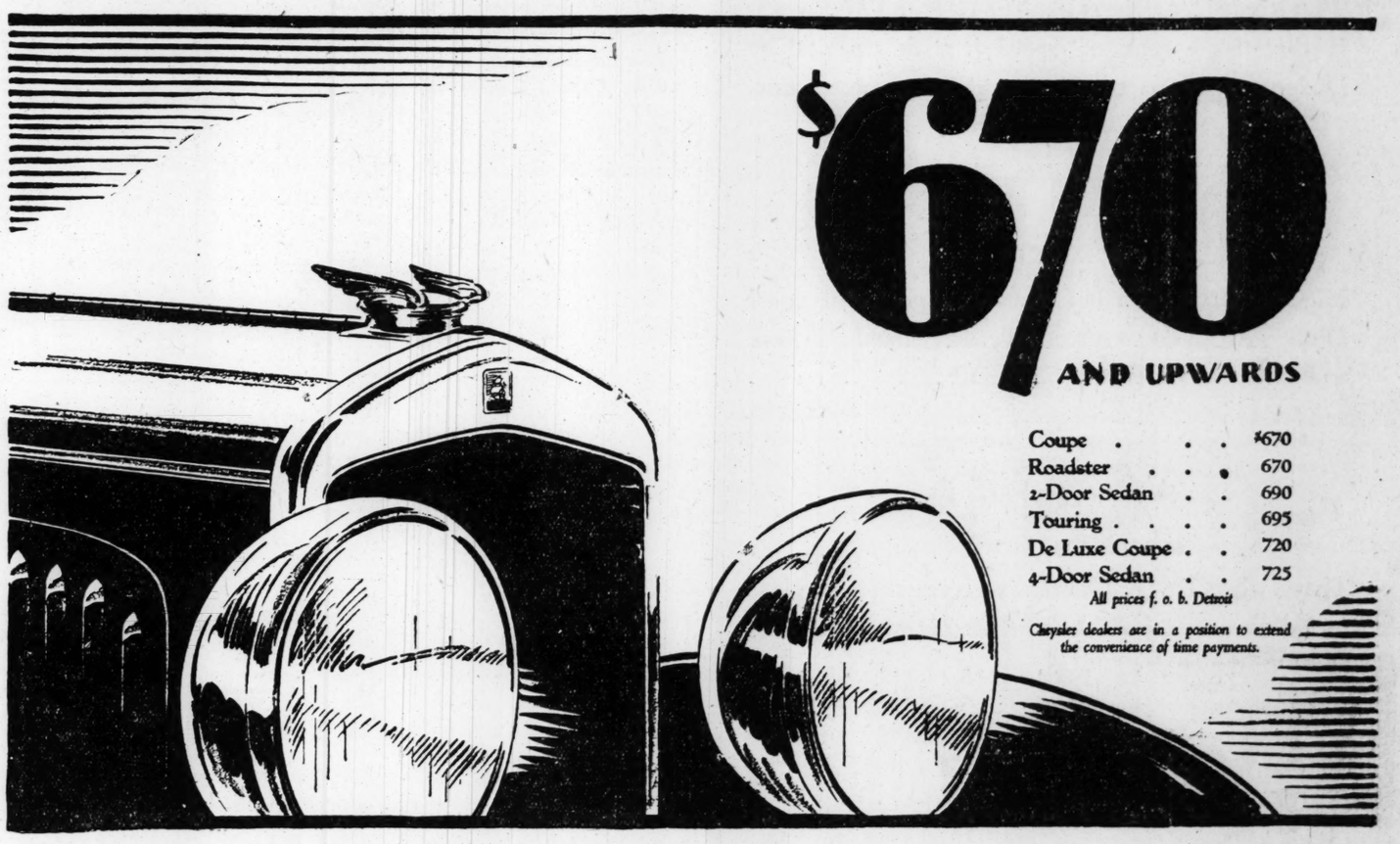
To sell Chevrolet cars. We have an excellent proposition for men who can produce.

REICHARDT MOTOR CO. 220 W. LOCKWOOD WEBSTER GROVES



GOODYEAR
WORLD'S GREATEST TIRE
EASY TERMS
Wood, Wire, Disc Wheels Repaired
GLENN'S GRAND PINE

NEW CHRYSLER PLYMOUTH



$670 AND UPWARDS

Coupe	$670
Roadster	670
2-Door Sedan	690
Touring	695
De Luxe Coupe	720
4-Door Sedan	725

All prices f. o. b. Detroit

Chrysler dealers are in a position to extend the convenience of time payments.

A New Car..A New Car Style..A New Zenith of Low Priced Car-Luxury and Performance

New slender profile chromium-plated radiator.—Long, low bodies.—Generous room for 2 to 5 passengers, according to body model.—Luxurious deep upholstery and appointment detail.—New "Silver-Dome" high-compression engine, for use with any gasoline.—Smooth speed up to 60 and more miles an hour.—Chrysler light-action internal expanding hydraulic four-wheel brakes—no other car of this price possesses this feature.

CHRYSLER PLYMOUTH

All Chrysler research, engineering and manufacturing have been inspired by the fundamental motive of giving ever greater quality and value for each dollar of car cost. Public recognition of this principle, in four years advanced Chrysler from 27th to 3rd place in sales in the N. A. C. C.

With a new product—the Plymouth—Chrysler is the first to give, at so low a price, the advantages of performance, riding ease, dependability and full adult size which characterize fine cars of higher price.

The Plymouth assures in the following exceptional advantages the full measure of quality and value to which buyers of low-priced cars have long been entitled—

Smooth speed up to 60 and more miles an hour and Chrysler acceleration given by the new "Silver-Dome" high-compression engine, with which you can use any gasoline; comfort and roominess of far costlier cars; luxurious interior finish; smartness and style equal to the most beautiful; rugged strength to assure the long life and economy of operation so vital to the buyer who would conserve his outlay; the safety secured only by internal expanding hydraulic 4-wheel brakes; and such high-priced features as body impulse neutralizer, air-filter, shock absorbing spring compensators, all-rubber engine mounting, and full balloon tires.

The new Chrysler-designed and Chrysler-built Plymouth is so revolutionary an advance over other low-priced cars, it is such conclusive evidence that the past year's strides in the science of manufacturing have multiplied the purchasing power of the motor car dollar, that you will surely want to see it and drive it.

And above all, you must see its beautiful lines and finish, and stretch at ease in its deep-upholstered, full adult-size bodies, to comprehend how completely the Plymouth surpasses cars heretofore sold under $1000.

See it. Ride in it. We believe you will discover there has never been a car anywhere near its price that can approach the Plymouth for power, pick-up, smoothness, easy handling, safety, quietness and roominess—nor that can equal it in beauty and style. 1123

MIDWEST MOTORS, Inc., 2621 LOCUST BLVD.
JEfferson 3610 Service and Parts—3870 Washington Blvd.

METROPOLITAN DEALERS:

KOENIG MOTORS, INC.
2651 Lafayette Ave., St. Louis

ROBERTS MOTOR CO.
5156 Delmar Blvd., St. Louis

NORMANDY MOTORS, INC.
7300 Natural Bridge Road, St. Louis

ST. JOHNS MOTOR CO.
8800 St. Charles Road, St. Louis

BROCK MOTOR CAR CO.
Olive and Newstead, St. Louis

LAU MOTOR SALES CO.
7829 Ivory Ave., St. Louis

GRAF MOTOR CO.
Ferguson, Mo.

CREVE COEUR MOTOR CO.
Creve Coeur, Mo.

FELKEL-LOESCH MOTOR CO.
Webster Groves, Mo.

MOLLMAN'S, East St. Louis, Ill.

THREDE AUTO CO., Alton, Ill.

EAST SIDE MOTOR CO.
Granite City, Ill.

BERNHARDT, NIEHAUS & CO.
Collinsville, Ill.

CHAS. PROCASKY, Belleville, Ill.

GERSON MOTOR CO.
Edwardsville, Ill.

ANHEUSER & RUTH
O'Fallon, Ill.

JENNY MOTOR SALES
Highland, Ill.

YES

Dodge Brothers Standard Six is the fastest car, with the fastest pick-up, under a thousand dollars . .

HOWEVER

That is only HALF the story. The IMPORTANT point is that this exceptional speed is made practical by Dodge ruggedness of chassis and body construction.

OTHERS

Might succeed in building a car at this price with equal SPEED, but to do so successfully they would also have to build a car with equal STURDINESS . . .

AND

That is where Dodge Brothers, with years of experience in building a dependable low-cost product, are years ahead of the field . . . . . .

YOU

Can buy the Standard Six knowing that it is not only the fastest car in its class but the sturdiest—and the one is every bit as important as the other . . .

$875

COUPE F.O.B. DETROIT

Is the price, and you will find our payment-plan one of the most liberal you have ever investigated. Drive the Standard—without obligation—today! . . .

TATE MOTOR COMPANY, INC.
WASHINGTON AT GARRISON
JEfferson 1241
WEBSTER GROVES BRANCH
218 W. Lockwood Ave. WEbster 3211

Associate Dealers:

BRITT MOTOR CO. 6227 Natural Bridge
J. W. DUGAN HERCULANEUM, MO.
TURNBULL MOTOR CO. TROY, MO.

DODGE BROTHERS
STANDARD SIX
A Buy If There Ever Was One

4-DOOR SEDAN $895—CABRIOLET $945—DELUXE SEDAN $970—*f. o. b. Detroit*

RE-ELECTED



THOS. P. HENRY.

THOS. HENRY RE-ELECTED A. A. A. CHIEF

Has Been President of Auto Association for Five Years.

Special to the Post-Dispatch.

WASHINGTON, July 7.

Thomas P. Henry of Detroit, who has headed the American Automobile Association for the last five years, was re-elected for another term of one year, at the twenty-sixth annual convention of the national motoring body held in Cincinnati, O., June 27-June 30.

Election of Henry for the sixth term, it is declared, assures a continuation of the A. A. A. national program for safety, fair taxation of the motorists, extension of the highway system of the nation and the progressive development of motoring services.

Henry's service to the car owners of the nation was officially recognized during the closing hours of the convention, when he was made a member of the staff of Gov. Flem D. Sampson of Kentucky, with the rank of Colonel. Ernest N. Smith, general manager of the A. A. A., was also given the rank of Colonel on the Governor's staff.

Motoring Trip To Romantic Shenandoah Valley

Continued From Page One.

way through the Shenandoah Valley and forms a natural connection between two of the five round-top mountains which rise boldly from the valley floor.

Were it possible to place Niagara Falls immediately beside Natural Bridge — with the bed of the river below the falls on a level with the bed of Cedar Creek beneath Natural Bridge—one could stand on top of the bridge and look down nearly 50 feet below to see the flashing water as it passed over the famous precipice.

Thomas Jefferson, author of the Declaration of Independence and third President of the United States, was the first private owner of the bridge tract, acquiring it by grant from King George III of England in 1774. Natural Bridge Hotel, open the entire year, is charmingly located on one of the two peaks connected by the bridge.

The Alleghany Mountains are the principal attraction in this portion of Southwest Virginia. They are unlike the mountains of the Blue Ridge chain to the east, being more rugged and majestic. They offer many inducements to the tourist motorist. There are, for instance, the widely known curative springs—Alleghany and Crockett—both reached from Shawsville, 23 miles west of Roanoke. Another of the same character is found at Wyrick Springs, near Crockett.

Many side trips can be made over good roads into the mountains south of Natural Bridge and Roanoke. This country is a realm of dreams and imagery, wild, rugged and sparsely settled. In this region John Fox Jr. wrote "The Trail of the Lonesome Pine," and Thomas English composed "Sweet Alice, Ben Bolt."

Again following the trail northward, one passes through Staunton, of Civil War fame then, after a 40-mile jog into Winchester, still of Colonial aspect and boasting several buildings associated with the activities of George Washington.

From Winchester, one can go east over U. S. 50 to Washington, 35 miles distant.

One can face homeward from this point, using U. S. 240 northwest to Fredericktown—the junction for U. S. 40, which may be followed to St. Louis. If, however, one has the time to spare, one can continue east from Washington to Annapolis, 25 miles distant, and there view the Naval Academy, then go north to Baltimore, which is on U. S. 40.

Motorists who arrive at Winchester and do not care to visit Washington, Annapolis or Baltimore can go 10 miles east to Berry, then north and at Rippon enter West Virginia, and at Shepherdstown, the Antietam Battlefield National Park and historic points surrounding it.

From Shepherdstown it is only a short jog north through Sharpsburg to Hagerstown—on U. S. 40—and the homeward journey can be started from this point.

The trip, going and coming, can be made by easy stages in 12 days, though if one has the time there's enough to see to last a month. The entire round trip is approximately 2000 miles.

Urges Air Lines To South America

The race of European countries to establish fast air communication with South America looms as the most interesting export development of the next decade, according to Ed G. Willems, export counsel for the Franklin Automobile Co., who has just returned after a year's trip that has taken him to three continents.

The most vital and immediate problem for the United States to consider is the commercial advantage ignored by this country through failure to provide adequate transportation facilities to South American ports, Willems said. He pointed out the fact that ships leave Buenos Aires almost daily for Europe, while only through cooperation of a British-owned line have sailings about once every 10 days been made possible to New York. Ships of an American line leave every 15 days.

At present, Willems said, it requires two months for an American export representative in Buenos Aires to send a contract by letter and have it confirmed by mail so that goods can be ordered. Europe, which is virtually the same distance by steamer (and particularly France) has been working for two years to secure five-day air-and-boat communication and will shortly be able to get contracts confirmed, orders placed and merchandise on boats before the American representative's first letter is received in New York.

I have been patronizing your Service Department because I feel that the work and charges are right.

—M. Bolanovich, 7264 Gravois Ave.

It's the Way We Treat 'Em

Auburn-St. Louis Co.
2309 Locust CEntral 2764

AUBURN ESTABLISHED 1900

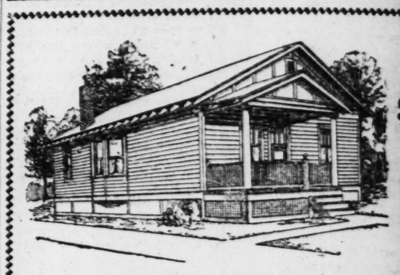
Try the car: if it does not sell itself, you will not be asked to buy.

New Studebaker Dealers Appointed

The Lurie Motor Car Co., Studebaker distributer here, has announced the appointment of the following firms as Studebaker dealers in St. Louis: Consolidated Motors, Inc., 3647 South Kingshighway, and Associated Motors, Inc., 3145 Locust street. Charles Matlock is president of the former while Arthur Felker is president of the latter.

Royal Cords on Record Coast Run

Beating all previous records by 10 hours and 23 minutes for a round trip automobile run from coast to coast, Cannon Ball Baker drove a Franklin Airman 4000 miles from Los Angeles to New York and return in 157 hours and 23 minutes. The car was equipped with standard 32x6.00 U. S. Royal Cord tires. The run was finished with the same set of tires as were put on at the start.



Pay as Low as $50 Cash Balance Less Than Rent

Plan to Build Right Now

Come in and let us help you plan your home. Let us tell you about our special insurance feature which holds the home for your family in case of your death, at no extra cost. This 42-year-old organization can give you much help and information. Get our Home Builder's Book Free.

Open Saturday Afternoon and Sunday
Phone GRand 7830

Manchester Manufacturing Co.
1210 S. Vandeventer Av., St. Louis
Builders of Manchester Houses, Garages, Schools, Etc.

You are invited to inspect the Manchester Model Home and Garage at 1226 S. Vandeventer Av.

GARAGES
One Car 10x18 $130
Two Car 18x18 $230
Prices, delivered and erected complete.
Terms cash, or take *Two Years to Pay* at reasonable interest rate



NEW FRANKLIN MODEL STRIVES FOR BEAUTY

Airman Limited Offers a Number of Unusual Innovations.

New style features, emphasized in interior trims, both as to fabrics and accessories, and in exterior appearance, characterize the new Franklin Airman Limited now on display here by the Franklin Automobile Co., 3949 Lindell boulevard.

While certain changes have been made in mechanical construction of these cars, they are largely in the nature of refinements and an addition to the performance ability of the power plant.

In general appearance, Airman Limited surpasses anything hitherto shown by Franklin.

In the enclosed models, broadcloth is used for upholstery. These materials have been developed in new and unusual colors, some of them exclusively for the cars in which they are used. Cushions, foot rests which are in themselves elaborately constructed hassocks, covered to match the upholstery, and specially made robes, woven by the Shannon Mills in Ireland and designed for the individual cars in which they are used, are novel features.

In the five and seven-passenger models in both open and enclosed types, folding arm rests are furnished in the rear seat, making it possible to convert these seats into two chairs with rests for both arms.

The use of tufted upholstery has been discarded in favor of the smooth type of seat cushion and back cushion and the cushions are relieved by piping and with welted seams. Wilton carpeting is used for both front and rear compartments, the carpets being closely fitted and extending up the sides and over the seat boxes so that no metal is exposed.

Door frames are covered with cloth to match the upholstery. The dash in the front compartment is covered with muleskin, and a marquetry finish on the instrument panel board gives the appearance of inlaid mahogany.

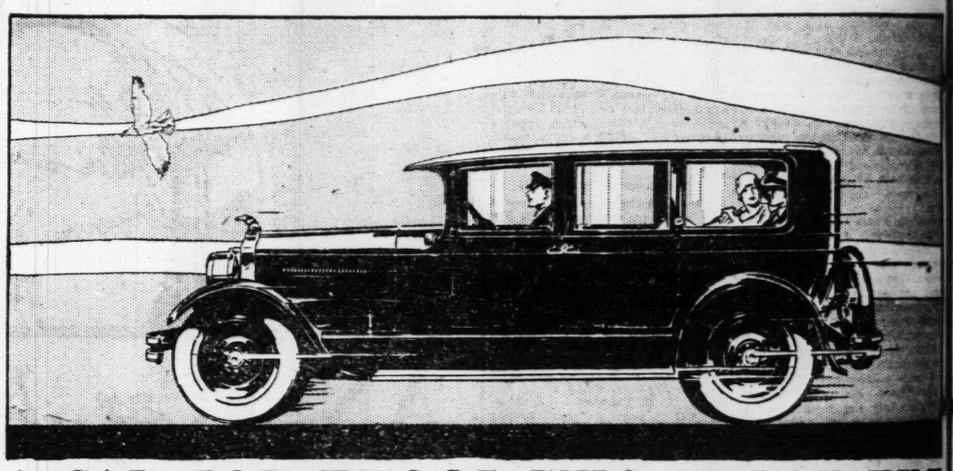
The enclosed models are furnished with shopping list, a beveled mirror and a white gold cigarette case and ash receiver, carried in a mahogany case decorated with shaded parquetry. An electric lighter with a 36-inch cord is combined with the ash receivers.

The car, from the exterior, looks characteristic of custom built properties. The appearance of the hood shell has been improved materially by raising the height of the grille panels and reducing the nickel area on the top section of the radiator shell. This gives a high, narrow appearance to the front conforming to the most modern tendencies in radiator design.

A plaque with scroll design bearing the Franklin motto is used to ornament the top of the hood shell. The headlights have been raised two inches and the license carrier bracket is also carried higher than the previous design. Rear vision mirrors are mounted on both the right and the left fenders. Nickel silver binding is used on the running boards and channel rubber covering.

On the five and seven-passenger sedan, seven-passenger touring, limousine, sport sedan and sport runabout, spare tires are carried on the side, fitting into wells in the fender. Depending upon the requirements of the individual purchaser, either one or two spare tires are carried in this manner. On body types other than those mentioned above the spare tire is carried on the rear.

Smooth Effortless Flight



A CAR FOR THOSE WHO ENJOY THE GREATER POWER OF A V-TYPE EIGHT

THERE will always be a fortunate few who can afford the best.

And it is to this exclusive clientele that the Peerless Eight-69 has always had a tremendously strong appeal. For here is a car motored by a type of engine that has won more firm friends among lovers of fine cars than any other—one of only three V-type Eights built in America.

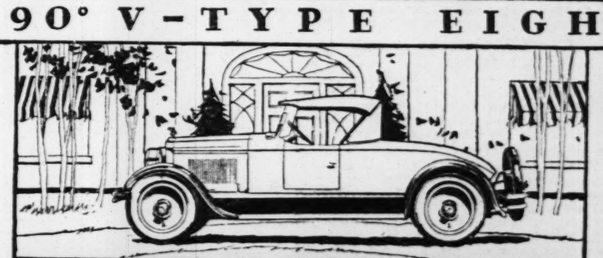
It is the only V-type motored car with the added safety of hydraulic 4-wheel brakes.

It is the only V-type motored car that offers the magnificent Raulang bodies on its standard models.

If you want the wonderful performance that only a V-type Eight can give—if you want the innate satisfaction that comes from knowing you can go anywhere, anytime—as quickly, as surely, and as safely as any car can take you, own the Peerless V-type Eight-69. A phone call will bring one to your door for you to drive.

PEERLESS MOTOR CAR CORPORATION · *Cleveland, Ohio*

THE 90° V-TYPE EIGHT··69



PEERLESS

DE LUXE AUTOMOBILE CO.

ARMSTRONG & GATZWEILER
7809 Manchester, Maplewood

DE LUXE AUTO CO.
1921 State St., Granite City, Ill.

3107-15 Locust Blvd., St. Louis, Mo.
P. H. Brockman, Pres.

FRIED AUTO CO.
525 Bates St.

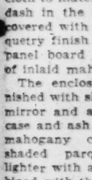
MULVILL MOTOR CO.
Broadway at Central, Alton, Ill.

COBURN SERVICE STATION
7923 St. Charles Rock Road

PEERLESS HAS ALWAYS BEEN A GOOD CAR

H&H MOTOR AUTO
CYLINDER AND CRANKSHAFT GRINDING
PISTONS, PINS, RINGS, VALVES
H & H MACHINE AND MOTOR PARTS CO.
WRITE FOR ILLUSTRATED BOOKLET

BIG REDUCTION



FISK NON SKID
30x3½ Fisk N. S. ...
31x4 Fisk N. S. ...
32x4 Fisk S. S. N. S. ...
32x4½ Fisk N. S. ...
33x4½ Fisk S. S. ...
34x4½ Fisk N. S. ...
35x5 Fisk N. S. ...

31x5.25
Miller Non-Skid, $11.93
United States, $11.93
Goodyear All-Weather, $11.93
Fisk Non-Skid, $11.93

30x3½ Miller Non-Skid, $11.75
Fisk ... $11.75
Goodyear All-Weather, $11.93

32X4 Goodyear All-Weather Cords $11.45
Oversize

The above Tires are seconds, but will not affect

Other Specials for This Week on
30x3½ Clincher Heavy Non-Skid Cord ... $2.95
29x4.40 Balloon Non-Skid Cord, $3.95
30x4.50 Balloon Non-Skid Cord, $6.45
30x5.25 Balloon Non-Skid Cord, $7.95
33x5.25 Balloon Non-Skid Cord, $8.45

30x3½ GOODRICH WATER CURED Commander Cords, Clincher ... $4.75

Get Our Low Prices on Goodrich United States Royal Cords.

All mail orders must be accompanied by ... to save delay

RELIABLE AUTO

JEfferson 1180 3117-3119
Wholesale and Retail Dealers Write for
OUR STORE We Deliver in
OPEN EVENINGS AND ALL DAY SUN

Royal Cords on Record Coast Run

Beating all previous records by 10 hours and 23 minutes for a round trip automobile run from coast to coast, Cannon Ball Baker drove a Franklin Airman 6492 miles from Los Angeles to New York and return in 157 hours and 23 minutes. The car was equipped with standard 32x6.00 U. S. Royal Cord tires. The run was finished with the same set of tires as was put on at the start.



Pay as Low as $50 Cash Balance Less Than Rent

Build Right Now

you plan your ... about our ... which holds ...ily in case of ...cost. This 42- ...can give you ...ion.. Get our ...ree.

GARAGES

One Car 10x18	Two Car 18x18
$130	$230

Prices, delivered and erected complete.

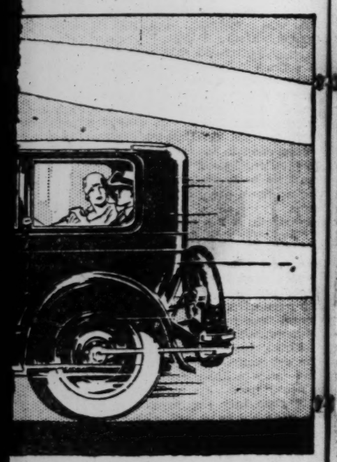
Terms cash, or take *Two Years to Pay* at reasonable interest rates

...nd Sunday ...830

...cturing Co. ...r., St. Louis ...ouses. Garages.

...the Manchester ...Garage at ...ter Av.

...Flight



ENJOY THE TYPE EIGHT

...ford the best. ...the Peerless ...trong appeal. ...gine that has ...an any other ...of hydraulic ...magnificent ...V-type Eight ...comes from ...ly, as surely, ...erless V-type ...you to drive.

...veland, Ohio

...IGHT ·· 69



...SS

...E CO.

MULVILL MOTOR CO. Broadway at Central, Alton, Ill.

COBURN SERVICE STATION 7923 St. Charles Rock Road

A GOOD CAR

NEW FRANKLIN MODEL STRIVES FOR BEAUTY

Airman Limited Offers a Number of Unusual Innovations.

New style features, emphasized in interior trims, both as to fabrics and accessories, and in exterior appearance, characterize the new Franklin Airman Limited now on display here by the Franklin Automobile Co., 3949 Lindell boulevard.

While certain changes have been made in mechanical construction of these cars, they are largely in the nature of refinements and an addition to the performance ability of the power plant.

In general appearance, Airman Limited surpasses anything hitherto shown by Franklin.

In the enclosed models, broadcloth is used for upholstery. These materials have been developed in new and unusual colors, some of them exclusively for the car in which they are used. Cushions, foot rests which are in themselves elaborately constructed hassocks, covered to match the upholstery, and specially made robes, woven by the Shannon Mills in Ireland and designed for the individual cars in which they are used, are novel features.

In the five and seven-passenger models in both open and enclosed types, folding arm rests are furnished in the rear seat, making it possible to convert these seats into two chairs with rests for both arms.

The use of tufted upholstery has been discarded in favor of the smooth type of seat cushion and back cushion and the cushions are relieved by piping and with welted seams. Wilton carpeting is used for both front and rear compartments, the carpets being closely fitted and extending up the sides and over the seat boxes so that no metal is exposed.

Door frames are covered with cloth to match the upholstery. The dash in the front compartment is covered with muleskin, and a marquetry finish on the instrument panel board gives the appearance of inlaid mahogany.

The enclosed models are furnished with shopping list, a beveled mirror and a white gold cigarette case and ash receiver, carried in a mahogany case decorated with shaded parquetry. An electric lighter with a 36-inch cord is combined with the ash receivers.

The car, from the exterior, looks characteristic of custom built properties. The appearance of the hood shell has been improved materially by raising the height of the grille panels and reducing the nickel area on the top section of the radiator shell. This gives a high, narrow appearance to the front conforming to the most modern tendencies in radiator design.

A plaque with scroll design bearing the Franklin motto is used to ornament the top of the hood shell. The headlights have been raised two inches and the license carrier bracket is also carried higher than the previous design. Rear vision mirrors are mounted on both the right and the left fenders. Nickel silver binding is used on the running boards and channel rubber covering.

On the five and seven-passenger sedan, seven-passenger touring, limousine, sport sedan and sport runabout, spare tires are carried on the side, fitting into wells in the fender. Depending upon the requirements of the individual purchaser, either one or two spare tires are carried in this manner. On body types other than those mentioned above the spare tire is carried on the rear.

HERE'S A NEW FRANKLIN MODEL



THIS IS THE Victoria brougham of the new Franklin Airman Limited series, a distinctive car with long, low body lines.

Graham-Paige Demonstrates Advantage of Four Speeds

By THE AUTO EDITOR.

FOUR-SPEED transmission has its virtues. Aside from providing more power and greater speed it is economical since it effects a gasoline saving, because at higher speeds the fourth speed reduces the actual speed of the engine.

The writer's first experience with four-speed transmission was had several weeks ago through the courtesy of the Weber Motor Car Co., the Graham-Paige distributer here, who provided one of the new four-speed Graham-Paige model 619 sedans to be used in a test trip.

There's nothing to be said regarding the appearance, exterior or interior, of the new Graham-Paige, or its roadability, for it has all that, and the greatest interest in it seems to be about the four-speed transmission.

There's a distinctly new type of motor car performance made available by four-speed transmissions. Improved performance, smooth, remarkable acceleration and hill climbing ability together with ample reserves of power, were among the things noted on the test trip.

It was easily demonstrated, too, that, mile for mile, a car with four-speed transmission and a high gear rear axle, uses less gas and oil—for the simple reason that its engine, transmission and drive shaft make approximately 25 per cent fewer revolutions than these parts do in the average car. At the end of 1000 miles, for instance, an engine with such transmission has made only as many revolutions as has the engine in the average three-speed car at 750 miles. The conclusion is obvious.

Probably nine-tenths of the normal driving in a Graham-Paige with four speeds forward is done in fourth speed (direct drive), but the performance in "third" is fully as remarkable as that in fourth.

Third speed in this Graham-Paige transmission employs internal gears which are quiet in operation and through which 98 per cent of the power coming from the engine is delivered to the rear axle.

Acceleration and power are greatly increased and car speed uphill is much more easily maintained.

The difference in gear ratio between third and fourth speeds—third being 5.18 to 1 and fourth 3.64 to 1—is much less than between second and high in a three-speed transmission. This results in giving the car virtually two high speed—one for power and acceleration and the other for speed—while it also permits exceptionally easy shifting back and forth between the two gears at speeds as high as 40 to 50 miles per hour.

Second gear of the four-speed transmission is employed for the same purpose as first in a conventional transmission—for starting and rough going.

It was found that first speed in the Graham-Paige is seldom required and is so located that it is not employed at all during normal driving conditions. When needed for extreme emergencies it affords a great reserve of power.

To appreciate the mechanical advantages of this new transmission it is necessary to understand the relationship between the transmission and the final drive ratio in a motor car. The transmission, as is generally known, is needed to vary the ratio between the speed of the engine and the speed of the rear wheels.

When starting a motor car, the engine must operate considerably faster than the wheels to produce maximum pulling power. As soon as the car gets under way, the engine can run much more slowly in relation to the revolutions of the wheels.

With "direct drive" the power is not transmitted through any transmission gears. The propeller shaft revolves at the same speed as the engine. There is always a gear reduction in the rear axle.

Using a three-speed transmission, this rear axle reduction averages 4.8 to one—the ration being different for various makes of cars—the engine crankshaft revolving 4.8 times for every revolution of the wheels.

Using the four-speed transmission—in direct drive—the crankshaft revolves only 3.64 times for every revolution of the wheels on the Graham-Paige model such as used in the test run. Thus the remarkable performance of this car can be understood.

Hupp Officers Find Business Conditions Good

Optimistic After Trip to Oklahoma City, Kansas City and St. Louis.

Business in the Southwest is good this summer and prospects for the remainder of the year are encouraging, according to Du Bois Young, president, and R. S. Cole, general sales manager of the Hupp Motor Car Corporation, who have just returned to Detroit.

The tour took them to Oklahoma City, Kansas City and St. Louis, with a stop in Chicago on the way home. At all points visited they held conferences with their distributers, dealers and salesmen, and found exchanged views with business leaders on industrial and commercial conditions.

"Crop prospects throughout the Southwest are particularly bright," said Cole. "Kansas is assured the greatest wheat yield the State has harvested for six years.

"We found Oklahoma equally as optimistic as Kansas over the encouraging crop outlook, and in addition the stiffening of oil prices in Texas should be reflected there.

"In St. Louis, where a tendency toward slackening business was making itself apparent earlier in the year because of mining and other conditions, there is now a general disposition to comment on improvement already evident and to find only encouragment in the outlook for coming months. Our dealer organization rounded up 100 per cent strong to meet us in St. Louis, and all the men reported constantly improving conditions in their respective communities.

"So far as Hupmobile is concerned, 1928 has been a wonderful year in the localities we visited as it has been everywhere else. There is no sign of a turn in the tide which has been running so strongly in our direction ever since our new Century cars captured public preference on their first appearance."

Eye-Sight Tests for Drivers.

Eyesight tests for automobile drivers are rapidly being adopted by various State licensing bureaus in the Union. New York requires two-fifth normal vision. Pennsylvania requires 20 per cent normal vision. On a dull, foggy or rainy day with a wet windshield, this would come pretty close to zero vision. But most states have no such requirement at all.

Eyesight Tests Now.

Adoption of eyesight tests for automobile drivers rapidly is becoming obligatory throughout the United States.

Steel Plates for Streets.

Steel plates are suggested for street paving in large cities. The initial cost, it is thought, would be more than offset by the saving in repairs. Water pipes, telephone wires, etc., could be laid beneath removable plates, thus saving the cost of digging up the streets.

PROBLEMS PRESENTED BY NEW MODELS

What They Mean to Maker, Dealer and Buyer —Meeting Them.

Special to the Post-Dispatch.

DETROIT, Mich., July 7.—The importance of new models in stimulating automobile sales cannot be overestimated, according to B. H. Cram, president of Cram's Automotive Reports, Inc. However, several important problems must be faced whenever radical changes are made. Certain preparations for the new cars should be made.

Manufacturers are criticised because they bring out new models before the dealers, who may have heavy stocks of the old models on hand, are in a position to handle them successfully.

It is difficult to state just how this problem can be solved. It should be a matter worked out by each individual manufacturer and co-operated in to the fullest extent by the dealer.

An intelligent and far-sighted merchandising program should permit the scientific reduction of manufacturers' and dealers' stocks to a minimum at the time of the new announcement. Manufacturing programs and schedules should be so arranged as to allow all dealers to have enough cars to meet the initial demand. And dealers, knowing that new models are coming, should not relax their selling efforts on the old models.

The standpoint of the consumer also should be considered. Actually, new cars or new models fulfill a consumer demand inasmuch as line changes are usually made to meet a competitive situation. In spite of this dealers and, in some cases, manufacturers, feel hesitant about changes because of the effect they will have on consumers who recently have bought the old models and who will feel that their cars will depreciate substantially as soor as a new model is brought out.

This, of course, is an unfortunate and entirely unjust way of looking at the matter. Actually, a new model has no effect on the real value of the older car. The new line detracts not at all from the old car's mechanical qualities or its ability to perform or function properly. Style may be affected, but the automobile industry will be in a petter position when it educates the public to prize mechanical perfection and performance above style. In other words, there is probably little gained in buying a new car each year, while a great deal is lost through the unused mileage that is discarded.

If this matter of the proper arrangement of dealers' stocks and the education of the public could be accomplished, producers would be in a position to work out costs of operation and manufacturing on such a basis that two yearly model announcements would be customary instead of one. This, as we have shown, would stimulate sales at the proper seasons, and even out to some extent the weaker sales periods.

Males Lead Auto Fatalities.

Of the 5092 persons killed by motor vehicles in the United States in the past five years, almost three times as many men and boys have been killed as women and girls. Nearly 2000 of the victims were children under 15, 1446 being boys and 531 girls. The same proportion between the two sexes held true for all ages, 3728 of the victims being male, compared with 1364 females.

Valves Ground, Carbon Cleaned $4.00
Connecting Rod Bearings Tightened $3.00
All Four-Cylinder Motors

B. & J. MOTOR SERVICE

Motor Busses for Hire
Parties, Picnics, Trips, low as $10 per day
GArfield 5634 523 Elm St.

EASY PAYMENTS

Don't start your outing or vacation on dangerous tires. If short of ready cash use your credit.* Open a regular charge account or buy on easy payments. No red tape. Get Tires at once.

TIRES Of Known Quality

We carry only well-known standard makes. Prices as low as price can be made for "First Quality." Store open every Night and All Day Sunday.

MERCHANTS TIRE CO. 2710 Washington JEff. 0673-0674

DUNLOP Fisk-Firestone GOODYEAR AND OTHER STANDARD MAKES

New Low Prices
All tires reduced to NEW LOW PRICES.

Trade in Your Old Tires

DIVIDENDS ASSURED!

ON YOUR VACANT SPACE
Pay No More Garage Rent
$5.00 CASH BALANCE IN 24 MONTHS LIKE RENT

GARAGES
SPECIAL PRICES DURING JULY

Places a Permanent (Non-Sectional)
PERFECT BUILT GARAGE
on your premises
Frame and Brick Garages, Porches and Porch Enclosures. Remodeling and Repairing



E. L. RIDKER CO.
Builders of
"Perfect Built Garages and Homes"
4054 West Pine Blvd.
Phones: LIndell 9350-0589
RES. PArkview 4280-W

Without any obligation to me, please send me more information on the items checked below:
☐ Garages ☐ Repairs ☐ Porches
Name .....
Address ..... Phone .....

H&H MOTOR REBUILDING
AUTOMOTIVE MACHINE WORK
CYLINDER AND CRANKSHAFT GRINDING. REBABBITTING
PISTONS, PINS, RINGS, VALVES, BEARINGS, GEARS, ETC.
H & H MACHINE AND MOTOR PARTS CO. 4216W EASTON AVE. JE. 8484
WRITE FOR ILLUSTRATED BOOKLET ABOUT ENGINE REBUILDING

BIG REDUCTION IN PRICES ON TIRES



FISK NON SKID CORDS

30x3½ Fisk N. S.	$ 5.75
31x4 Fisk N. S.	$ 9.95
32x4 Fisk S. S. N. S.	$11.45
32x4½ Fisk N. S.	$14.95
33x4½ Fisk N. S.	$15.45
34x4½ Fisk N. S.	$15.95
35x5 Fisk N. S.	$19.95

29x4.40 Miller Non-Skid, Fisk Non-Skid, Hood Non-Skid, $7.45
29x4.75 Fisk Non-Skid, Kelly Non-Skid, $9.65

30x5.25 Miller Non-Skid, Fisk, Goodyear All-Weather, $11.95
31x5.25 Miller Non-Skid, United States, Goodyear All-Weather, Fisk Non-Skid, $11.95
30x5.77 Miller Non Skid, United States, Fisk Button, $13.95
33x6.00 Miller Non-Skid, Kelly Springfield, Fisk Button, Goodyear Pathfinder Non-skid, $14.95, $14.95, $9.95

32X4 Goodyear All-Weather Cords, Oversize $11.45

RED TOP FISK CORDS 30x3½ Non-Skid, 6-Ply Heavy Duty $9.65

The above Tires are seconds, but will not affect the wearing qualities of these Tires.

Other Specials for This Week on Balloon and High-Pressure Tires

30x3½ Clincher Heavy Non-Skid Cord $2.95
29x4.40 Balloon Non-Skid Cord, $3.95
30x5.50 Balloon Non-Skid Cord, $6.45
30x5.25 Balloon Non-Skid Cord, $7.95
31x5.25 Balloon Non-Skid Cord, $8.45

HIGH-GRADE Cord Tires All Firsts
30x3½ Oversize Non-Skid Clincher $4.95
31x4 S.S., $5.95 | 32x4½ S.S., $10.45
32x4 S.S., $6.25 | 33x4½ S.S., $10.75
33x4 S.S., $6.45 | 34x4½ S.S., $10.95

GOODRICH WATER CURED 30x3½ Commander Cords, Clincher $4.75
GOODRICH WATER CURED 29x4.40 Commander Balloons $5.75

Get Our Low Prices on Goodrich Silvertown, Michelin, Ajax and United States Royal Cords. All Firsts, Guaranteed.

All mail orders must be accompanied by Bank Draft, Money Order or Check, to save delay in shipping.

RELIABLE AUTO TIRE CO., Inc.
JEfferson 1180 Wholesale and Retail OUR STORE 2117-2119 LOCUST ST. Dealers Write for Our Price List We Deliver to All Parts of the City Free of Charge FREE SERVICE AT JEfferson 1180
OPEN EVENINGS AND ALL DAY SUNDAYS TO SERVE OUR CUSTOMERS

IF IT'S POWER *you want*
JUST DRIVE THIS OLDSMOBILE



Full 55 horsepower! For hills and hard pulling in high—for mastery of the open road—for sparkling acceleration in traffic! Just drive this Oldsmobile—and let your own experience confirm that now familiar phrase, "The Fine Car of Low Price!"

Even if this new Six were not so vividly styled, even if it did not handle so easily and offer so many fine-car accessories as standard equipment—

—its fine-car performance alone would be creating praise on every hand.

Fine-car standards demand power plus *smoothness* . . . so Oldsmobile introduced a new high-compression cylinder head which does not require special fuels and which develops power with such smoothness that it has been compared to the steady pickup of an electric motor.

Fine-car standards demand power plus *silence*—so the Oldsmobile engine is rubber-mounted and its bodies insulated to deaden noise!

Fine-car standards demand all this plus *enduring stamina*—so the new Oldsmobile was tested for over a million miles before being offered to the public!

TWO-DOOR SEDAN f. o. b. Lansing $925

In every way this new Six is more than fulfilling the expectations of critical motorists—and in no way more impressively than by its power! Come take that drive today!

THE FINE CAR OF LOW PRICE

4035 Lindell Blvd., Lindell 8600

LAMBERT-GRAVES MOTOR CO.
AUTHORIZED DEALERS

2233 Locust Blvd. GArfield 1166

DeVOY-REINHEIMER MOTOR CO. 3745 Page Ave., St. Louis, Mo.
JERRY MUELLER MOTOR CO. 8800 Olive St. Road, St. Louis County
GREBE MOTOR CO. 1645 S. Grand, St. Louis, Mo.
IGOU MOTORS, INC. 2922 N. Grand Ave., St. Louis, Mo.
KINGCHESTER MOTOR CO. 4376 Manchester Ave., St. Louis, Mo.
TUCKER-ROHRBACH MOTOR CO. 3657 Gravois Ave., St. Louis, Mo.
LARNER MOTOR CAR CO., 5180 Delmar Blvd., St. Louis, Mo.
MARSHALL-CHILDRESS-GREEN MOTOR CO. 605 E. Lockwood Ave., Webster Groves, Mo.
DELMAR MOTOR CO., 1829 "D" St. Granite City, Ill.
MAUER MOTOR CO., 1013 St. Louis Ave., E. St. Louis, Ill.
MAUER MOTOR CO., 321-323 E. Broadway, Alton, Ill.
KNAB MOTOR CO., 325 W. Main St. and 105 N. Illinois St., Belleville, Ill.
LOWE MOTOR CO., Collinsville, Ill.
FRED H. SMITH, 14-16 First St., Woodriver, Illinois

OLDS MOTOR WORKS, ST. LOUIS WHOLESALE BRANCH, LOCUST AT 23D
SEE YOUR NEIGHBORHOOD DEALER.

A Merchant drives the new Oldsmobile



"I don't use my car much for business," said the elderly gentleman who had come in to look at an Oldsmobile. "I drive almost exclusively for pleasure, and consequently, I insist upon having a car that it is a pleasure to drive.

"I've owned a small shop over on G——— Street for years. Business is pretty good, my clerks are reliable, and I frequently take a few days off to motor somewhere with my family.



"These new Oldsmobiles caught my eye when they first came out. I've been looking them over and I'm satisfied with their appearance; the upholsteries and interior finish are remarkably good; now I want to take one out and drive it."

After a short demonstration in traffic, he started for the open country. "You can scarcely hear the engine," he remarked, "yet it has plenty of pep. Did you notice how we pulled away from that fellow at the last stop light?"

The salesman explained how Oldsmobile's silenced chassis and interior provide silenced performance and discussed the new General Motors Research cylinder head which gives high-compression performance without the use of special fuels.



Then as they pulled a particularly steep hill in high, the shop-owner exclaimed. "This is the car for me! Why, it's got *everything*. More power and speed than I'll ever need. Plenty of leg-room and head-room for long trips—to say nothing of the riding comfort those four Lovejoys give. And it's positively the easiest handling car I've ever driven. Let's go back—I'm ready to sign an order now!"

Come take that drive today.

How to Get Your Car To Europe for Touring

Not as Intricate as It Might Seem—Rules of the Road and Speed Limits of Principal Countries.

If you are going to Europe this summer and want to take your car along, you will want to know in advance the best plan to follow in shipping the car overseas. Also, you will want to know something about regulations and requirements imposed by the countries you intend to tour.

It is estimated that American tourists will take more than 5000 cars to Europe this summer and it is believed that this number would double were it not for the tourists' apprehension of intricacies attached to foreign rules and regulations. If your trip is properly planned in advance, taking a motor car to Europe is as simple as taking baggage.

Seeing Europe from your own car means that you see all of Europe — out-of-the-way places where trains do not run, as well as cities like London and Paris. The advantages are obvious. You can travel leisurely and the cost of transporting a car across and back is nicely offset by the saving in rail and taxi fares in cases of touring parties of three persons or more.

Three Big Questions.

The things that concern a Europe-bound American motorist are essentially these three questions:

1. How am I to ship my car and what will it cost?
2. How about regulations governing the use of motor cars in foreign countries?
3. Where will I get service on my car in Europe?

Before contemplating the above phases of taking a car to Europe, the tourist should first decide upon the countries to be included in the tour. The American Automobile Association maintains a foreign department to aid members of affiliated organizations in planning itineraries.

Members of these affiliated motor clubs have the courtesies of the Alliance Internationale de Tourisme, which is composed of the leading touring clubs in Europe and the United States.

How to Ship Your Car.

All of the large shipping companies maintain "tourist automobile departments" to relieve the trans-oceanic motorists of a multitude of details. The Cunard Lines, for instance, will not only carry your car to Europe, but without extra charge above the fixed rate, as a matter of routine, will register your car with the United States Customs; wash and polish it en route; supply oil and gas; pay port charges; furnish International license plates; arrange for International driving license; furnish customs papers for touring both the British Isles or the Continent and membership in the American Automobile Association or the Royal Automobile Club.

All of the necessary documents are delivered to the motorist by a representative of the lines at the time of arrival at the port of discharge. The rates quoted, including the services above are as follows:

	Eastbound.	Round Trip.	Westbound.
Class No. 1, cars weighing under 2000 lbs.	$150	$250	$120
Class No. 2, cars weighing 2000 to 3000 lbs.	170	285	135
Class No. 3, cars weighing 3000 to 5000 lbs.	190	320	140
Class No. 4, cars weighing 5000 lbs. and over	230	385	165

There is a charge of $12 for landing or loading the car at Queenstown or Cherbourg.

The steamship company usually insures the car for the owner against loss at sea in an amount of $1000. Additional Marine Insurance may be obtained by the tourist at a rate of about 35 cents per $100.

Papers Required.

As all of the foreign countries require a customs bond or guarantee that the car will be returned the country from which it was shipped, the American Automobile Association, through its representatives at the port, furnishes the owner with a triptyque and carnet de passage for foreign customs. Until recently it was necessary for the owner to deposit $500 in cash and give a banker's indemnity for 60 per cent of the value of the car. Under a new system, a deposit of only $250 is required and the banker's indemnity is no longer required.

The papers required by the overseas motorist in addition to passports, are (1) Triptyques, or (2) Carnet de Passages en Douanes, and (3) International Traveling Pass. The latter is accepted in most European countries. Tourists wishing to visit countries not covered by the carnet will have individual triptyques issued to them.

To simplify the procedure in preparing for a motor tour of Europe, it is advisable that motorists contemplating such a trip should immediately communicate with the foreign department of the American Automobile Association at Washington, D. C.

The third question which concerns the prospective oversens motorist, that regarding service for American-made cars is readily answered. General Motors, through its export division, has dealer representatives in virtually every city of consequence in Europe, who are prepared to give standard service on General Motors cars as well as to extend special courtesies. Other American manufacturers of motor cars are similarly equipped.

Traffic Regulations.

Rules of the road and speed limits in principal European countries and the Near Erst are as follows:

AUSTRIA.
Rule of the road: Keep to the left, except in the Province of Corariberg.
Speed limit: In open country, 45 kilometers (28 miles) per hour; inhabited places, 15 kilometers (9½) per hour.

BELGIUM.
Rule of the road: Keep to the left. Overtake on the left.
Speed limit: No fixed limit. Law requires keeping car under control.

DENMARK.
Danish driving license is necessary for anyone not in possession of international traveling pass. Issued by Chief of Police in any city.
Rule of the road: Keep to the right and overtake on the left. Hand signals must be given when changing direction.
Speed limit: In open country, 45 kilometers; in inhabited places, 30 kilometers.

EGYPT.
International traveling pass is not available. Motor cars have to be registered and a driving license secured.
Rule of the road: Keep to the right.
Speed limit: 20 miles per hour.

FRANCE.
Rule of the road: Pass to the right, and on overtaking pass to the left. Motorists must always stop to allow passengers to board and alight from tram cars and must never pass to the left of the road to avoid them.
Speed limit: No fixed limit. Law requires driver to keep speed under control and moderate pace through towns and villages as well as when roads are not perfectly free or when conditions of visibility are not good.

GERMANY.
Driving license: American tourists may have American licenses translated into German.
Rule of the road: Keep to the right, overtake on the left.
Speed limit: No fixed limit. Car must be kept under control.

GREAT BRITAIN.
Rule of the road: Keep to the left.
Speed limit: 20 miles per hour.

GREECE.
Rule of the road: Keep to the right.
Speed limit: In towns and villages, 20 kilometers; in open country, 25-45 kilometers per hour.

HOLLAND.
Rule of the road: Keep to the right.
Speed limit: No maximum legal speed limit, but motor cars must be driven at no speed dangerous to traffic.

HUNGARY.
Rule of the road: Keep to the left.
Speed limit: In towns and villages, 25 kilometers per hour.

IRELAND.
Rule of the road: Keep to the left.
Speed limit: 20 miles per hour.

ITALY.
Rule of the road: Keep to the right.
Speed limit: No fixed limit—driver must keep car under control.

RUSSIA.
Rule of the road: Keep to the right and overtake on the left. Trams overtaken on the right.
Speed limit: 50 kilometers per hour, may be exceeded on straight, open main roads. In populated areas, 25 kilometers per hour.

SPAIN.
Rule of the road: Keep to the right.

SWEDEN.
Rule of the road: Keep to the left and overtake on the right.
Speed limit: In open country, 25 kilometers; in towns and villages, 15 kilometers; at night, 10 kilometers per hour.

SWITZERLAND.
Rule of the road: Keep to the right, overtake on the left.
Speed limit: No fixed limit—car must be always under control of driver.

TURKEY
International Traveling Pass is not available.

"Bumming" of Rides Prohibited.

A noticeable effect in the decrease in number of accident to pedestrians has been found in Minnesota's experiment in making it illegal to solicit an automobile ride from the roadside. The highway traffic act says: "No person shall stand in the traveled portion of a roadway for the purpose of or while soliciting a ride from the driver of any vehicle other than a common carrier."

Poor Distance Judgment Causes Most Accidents

MADISON, Wis., July 7.—Inability of automobile drivers to guage the minimum distance in which they can stop their automobiles when confronted by an impending crash constitutes a large portion of the cause of motor accidents, says C. N. Maurer, traffic engineer of the state highway commission, who recently conducted a series of brake tests.

The tests as conducted by Maurer were made to define the term "efficient brakes" as it appears in the Statutes.

The tests were conducted in the following manner.

A zone line was placed on the level place of concrete and the car under test was driven across the line at a speed of 10 miles per hour. A signal was given the operator and he brought the car to full stop as soon as possible without skidding the wheels. The stopping distance was then measured. This same test was performed in the opposite direction and the average of these two stopping distances was taken. The average of the two stopping distances in either direction is believed to have established more accurate results as this equalized windage and other factors entering into the differences of the stopping distances.

BRAKES
Try an adjustment on our modern brake-testing machine. We have machinery to give you a perfect reline.
FISHER'S 4190 Delmar

Goodrich Silvertowns
ARTHUR A. GUENTHER
3401 OLIVE ST.
LIndell 4000



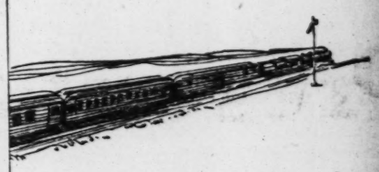
The Woman Driver
I like to drive with Champion Spark Plugs because I know I'll not be annoyed with engine trouble due to faulty spark plugs.

Champion is the better spark plug because it has an exclusive sillimanite insulator specially treated to withstand the much higher temperatures of the modern high-compression engine. Also a new patented solid copper gasket-seal that remains absolutely gas-tight under high compression. Special analysis electrodes which assure a fixed spark-gap under all driving conditions.



CHAMPION
Spark Plugs
Toledo, Ohio
Dependable for Every Engine





Luxurious Fast Travel
Twentieth Century Limited
Broadway Limited *Palmetto Limited*
Golden State Limited
Oriental Limited *Sunset Limited*
Dixie Limited

Announcing

THE NEW FRANKLIN AIRMAN LIMITED

introducing a wholly new vogue of

Luxurious Fast Travel

Anticipating this announcement, a Franklin sedan was driven from Los Angeles to New York to Los Angeles—6,692 miles in 6½ days—shattering the former record by 10½ hours—the fastest trip ever made by motor car or Limited train . . . .

This amazing feat offers the greatest demonstration of *fast travel* ever presented to American motorists. And the new Airman Limited offers *luxury* such as you have never known in a motor car.

In introducing LUXURIOUS FAST TRAVEL, Franklin has stolen a march on the entire motor world. To the foremost championship of the day, in which Cannon Ball Baker established Franklin as the world's fastest road car—to a beauty of body lines already copied by half the motor world—Franklin now adds undisputed leadership in *interior* style, comfort, convenience—an elegance, completeness and color harmonies which have been no more than hinted at, by the built-to-order motor cars exhibited in recent American and European Custom Salons.

The Airman Limited must be seen and driven—then you will know the meaning of LUXURIOUS FAST TRAVEL. We predict that no other manufacturer will be able to duplicate these interiors *for three years*—if ever. Franklin alone has the facilities for this important step—the one motor car builder who has never sacrificed quality to price or profit.

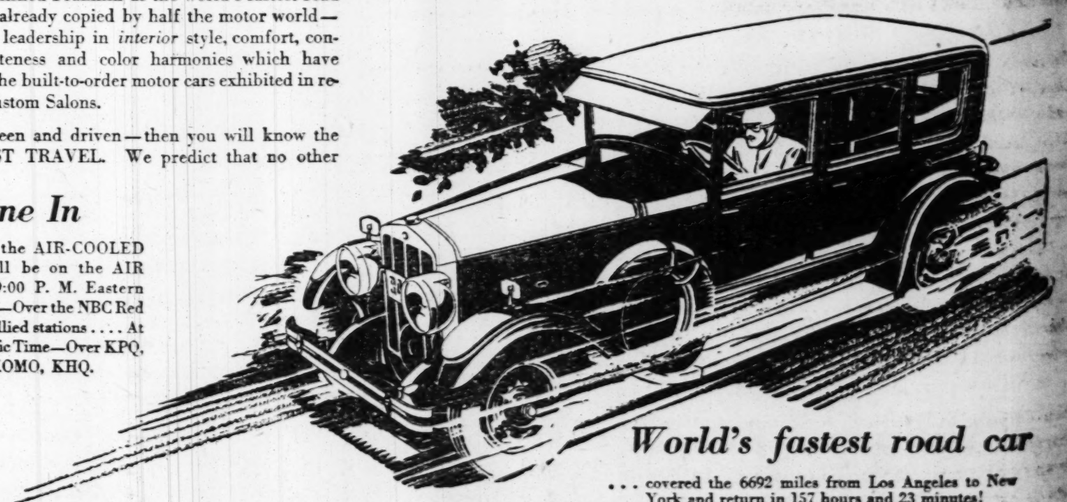
It was the combination of *sustained high-speed ability* with *unmatched riding ease* and *supreme motor performance* which made possible the remarkable new transcontinental record . . . In these new models, the increased motor compression achieves still greater responsiveness. And a new perfection of the famous spring suspension brings riding comfort surpassing all previous standards of this renowned Franklin feature. Throughout the car, quality has been added to quality—performance to performance.

The *complete enjoyment* of a motor car, as now afforded by the Airman Limited, establishes an entirely new conception of values, which must inevitably benefit every automobile owner.

The fastest road car in the world—and the most luxurious.

Tune In

On July 9th the AIR-COOLED AIRMAN will be on the AIR . . . . At 9:00 P. M. Eastern Standard Time—Over the NBC Red Network and allied stations . . . . At 9:00 P. M. Pacific Time—Over KPQ, KFI, KGW, KOMO, KHQ.



World's fastest road car

. . . covered the 6692 miles from Los Angeles to New York and return in 157 hours and 23 minutes!
. . . beat the previous record by 10 hours, 36 minutes!
. . . greatest mileage in 24 hours—1130 miles!
. . . fastest 100 miles—1 hour and 50 minutes!
. . . greatest distance in 1 hour—57 miles!
. . . highest average one way—45.2 miles per hour (a new record)!
. . . average both ways—42.5 miles per hour (a new record)!

FRANKLIN MOTOR CAR COMPANY
A. E. SPIELBERG, Pres.
3947-73 Lindell Boul., ST. LOUIS, MO. LIndell 6785

Other Franklin Dealers in This Vicinity

Quincy—Franklin Motor Sales
Hannibal—Messrs. Barrett & Foley
Jacksonville—Franklin Sales Company
Decatur—P. T. Wickoff
Ironton—J. R. Baldwin
Bloomington—Franklin-Neff Motor Sales Co.
Peoria—Malcham-Franklin Company
Kansas City—Franklin-Williams Motor Co.
Springfield, Mo.—Franklin-Proctor Motor Company
Evansville—Schnake Motor Company
Vincennes—D. D. Aldrich
Centralia—Sharp & Bauer
Springfield—Illini Motor Company

Prese



63

Features—New Chrysler "75"
slender profile radiator—there
radiator shutters—new "air-wing
longer, lower, roomier bodies—u
mohair or broadcloth—new ar
non-shatterable glass in windsh
high-compression 75 h. p. en
—7-bearing counterweighted cra
an hour—new longer chassis wi
—new light-action internal
draulic four-wheel brakes—
sorbers, front and rear—spring

New Chrysler "75" Prices—R
senger Coupe (with rumb
(with rumble seat), $1555;
wheels extra). *All prices f*

KOENIG MOTORS, IN
2651 Lafayette Ave., St.
ROBERTS MOTOR C
5156 Delmar Blvd., St. L
NORMANDY MOTORS,
7300 Natural Bridge Road,

ing distances was taken. The average of the two stopping distances in either direction is believed to have established more accurate results as this equalized windage and other factors entering into the differences of the stopping distances.



ous Fast Travel
ieth Century Limited
Limited *Palmetto Limited*
lden State Limited
mited *Sunset Limited*
Dixie Limited

ng

TED

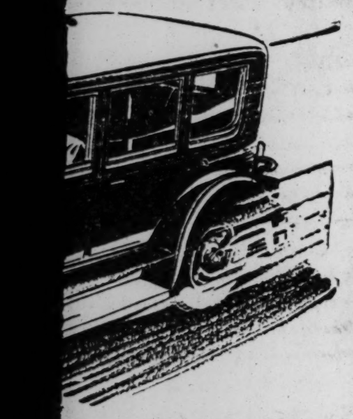
el

ors for three years—if important step—the one to price or profit.

ability with *unmatched* made possible the new models, the increased ness. And a new perfing comfort surpassing ature. Throughout the e to performance.

fforded by the Airman values, which must in-

urious.

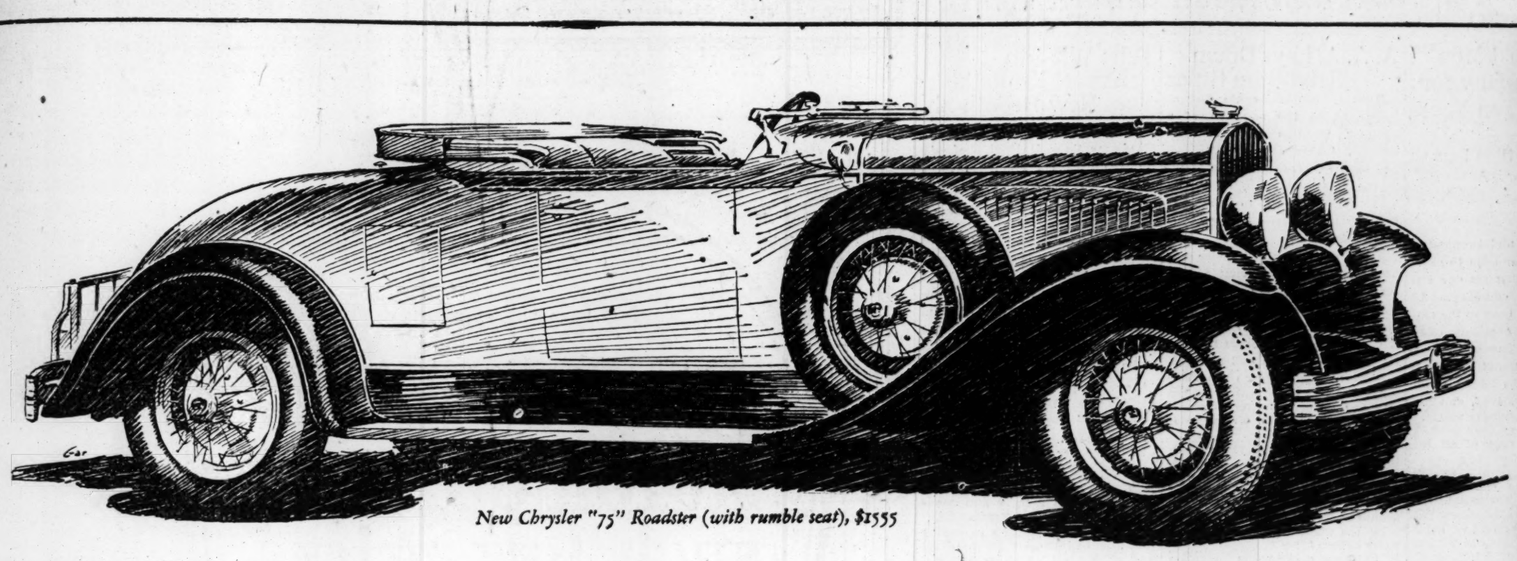


astest road car

miles from Los Angeles to New 157 hours and 23 minutes!
ecord by 10 hours, 36 minutes!
24 hours—1130 miles!
1 hour and 50 minutes!
1 hour—57 miles!
e way—45.2 miles per hour (a
—42.5 miles per hour (*a new*

CHRYSLER

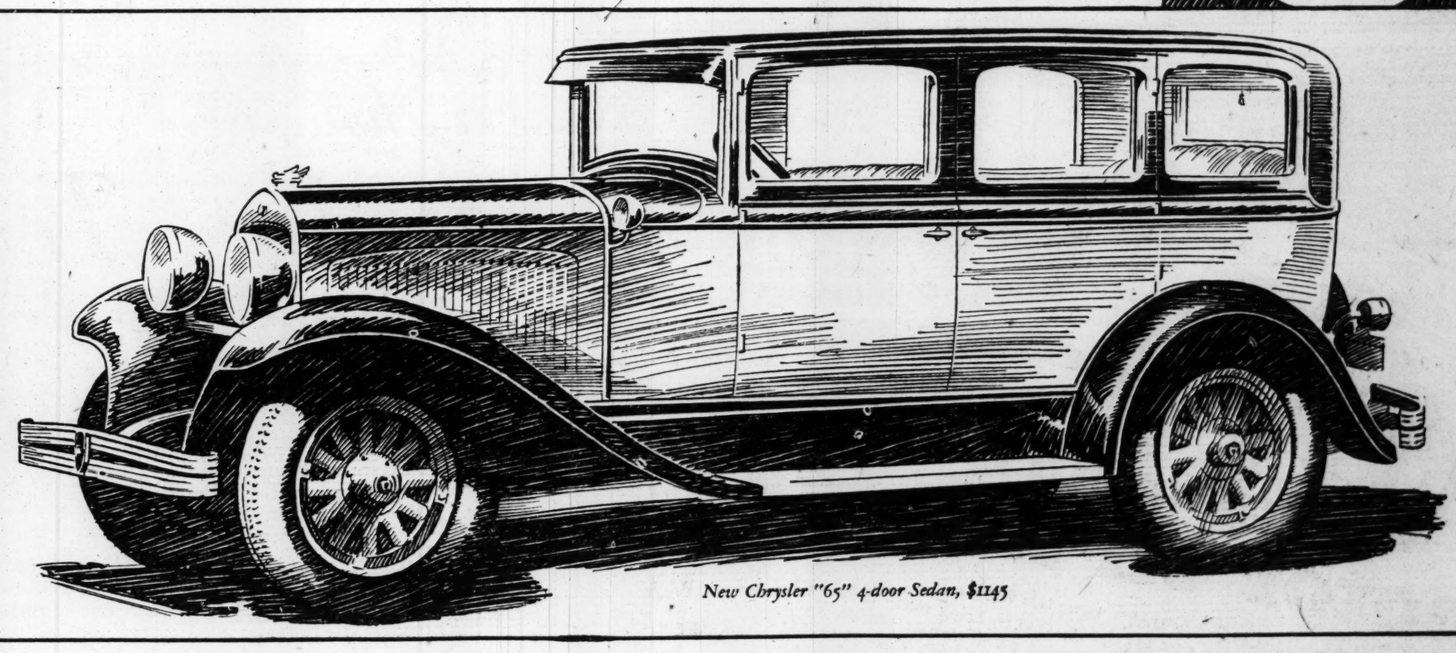
Presents entirely *new* style creations in the fine car field



New Chrysler "75" Roadster (with rumble seat), $1555

75

65



New Chrysler "65" 4-door Sedan, $1145

Features—New Chrysler "75"—New Chrysler-created slender profile radiator—thermostatically controlled integral radiator shutters—new "air-wing" full-crowned fenders—new, longer, lower, roomier bodies—upholstered optionally with fine mohair or broadcloth—new arched window silhouette—non-shatterable glass in windshield—new "Silver-Dome" high-compression 75 h. p. engine, using any gasoline—7-bearing counterweighted crankshaft—75 and more miles an hour—new longer chassis with new duplex-channel frame—new light-action internal expanding Chrysler hydraulic four-wheel brakes—Lovejoy hydraulic shock absorbers, front and rear—spring ends anchored in live rubber

New Chrysler "75" Prices—Royal Sedan, $1535; 2-passenger Coupe (with rumble seat), $1535; Roadster (with rumble seat), $1555; Town Sedan, $1655 (wire wheels extra). *All prices f. o. b. Detroit.*

THESE two entirely new Chrysler Sixes—the "75" and the "65"—are deliberately designed and executed to inspire public admiration to such a pitch that they will immediately supersede all that has gone before and usher into existence an entirely new motoring vogue.

Striking new standards of beauty have been created in these new Chrysler Sixes, even when the artistry of a great industry has seemed to be at its height.

The wholly new Chrysler style creations, now shown for the first time, represent unusual advances over even Chrysler power, speed and efficiency.

We believe that, at their new low prices, they demonstrate that Chrysler engineering, research and manufacturing again have greatly increased the buying power of the dollar when invested in motor cars.

We are confident that all who are even remotely interested in the progress of motor car artistry will find themselves amply repaid by their immediate inspection of these two new Chrysler style achievements.

Features—New Chrysler "65"—New larger engine—65 h. p.—"Silver-Dome" high-compression head using any gasoline—65 and more miles per hour—counterweighted 7-bearing crankshaft, only car at or near this price with this costly feature; new, slender profile radiator—new bowl-shaped lamps—beautiful cowl moulding and cowl lamps—new, longer chassis and longer, wider, roomier bodies—new arched window silhouette—new "air-wing" full-crowned fenders—new internal expanding Chrysler hydraulic four-wheel brakes, unaffected by weather conditions—Lovejoy hydraulic shock absorbers, front and rear—spring ends anchored in live rubber, instead of metal shackles.

New Chrysler "65" Prices—Business Coupe, $1040; Roadster, $1065; 2-door Sedan, $1065; Touring Car, $1075; 4-door Sedan, $1145; Coupe (with rumble seat), $1145. *All prices f. o. b. Detroit.* 1324

MIDWEST MOTORS, Inc., 2621 LOCUST BLVD.
JEfferson 3610 Service and Parts—3870 Washington Blvd.

KOENIG MOTORS, INC.
2651 Lafayette Ave., St. Louis

ROBERTS MOTOR CO.
5156 Delmar Blvd., St. Louis

NORMANDY MOTORS, INC.
7300 Natural Bridge Road, St. Louis

ST. JOHNS MOTOR CO.
8800 St. Charles Road, St. Louis

BROCK MOTOR CAR CO.
Olive and Newstead, St. Louis

LAU MOTOR SALES CO.
7829 Ivory Ave., St. Louis

METROPOLITAN DEALERS:
GRAF MOTOR CO.
Ferguson, Mo.

CREVE COEUR MOTOR CO.
Creve Coeur, Mo.

FELKEL-LOESCH MOTOR CO.
Webster Groves, Mo.

MOLLMAN'S, East St. Louis, Ill.

THREDE AUTO CO., Alton, Ill.

EAST SIDE MOTOR CO.
Granite City, Ill.

BERNHARDT, NIEHAUS & CO.
Collinsville, Ill.

CHAS. PROCASKY, Belleville, Ill.

GERSON MOTOR CO.
Edwardsville, Ill.

ANHEUSER & RUTH
O'Fallon, Ill.

JENNY MOTOR SALES
Highland, Ill.

WORK STARTED ON OAKLAND IRON FOUNDRY

Plant Will Be Used for Casting Engine Blocks and Other Parts.

PONTIAC, Mich., July 7.—A. R. Glancy, president and general manager of the Oakland Motor Car Co., announced here today that construction would start immediately on a modern gray iron foundry. It is understood the new building project will represent an investment of several million dollars.

Six new buildings will comprise the foundry unit. Full operation is expected to be reached not later than next February, 1929, Glancy stated.

Excavation work is under way, under the direction of L. A. Blackburn, resident manager of the Oakland company.

The foundry will stand adjacent to the recently completed Oakland and Pontiac factories, and will be devoted to casting engine blocks and other castings used in the manufacture of Oakland and Pontiac sixes.

Included in the group will be a foundry proper; a core building, a cupola building, sand storage building, cleaning building and service building. The group will have 200,000 square feet of floor space.

The foundry will have a pouring capacity of 450 tons of castings daily. Machine operations will be used wherever possible, so that a maximum of only 700 men will be needed when the foundry is running at capacity. Several miles of conveyors, overhead monorail electric trucks, pneumatic equipment and scientific devices of the most advanced type known will perform the labor which was done by hand in the old type shop.

Unusual Demand For Falcon-Knights

Dealers in the Falcon-Knight line of six-cylinder cars state that since Cannon Ball Baker established a new transcontinental speed record in a stock model Falcon-Knight six a few months ago, an unusual demand has been registered for these sixes which employ a Falcon-Knight sleeve-valve engine.

In demonstrating the power, speed and stamina of the Falcon-Knight Six, Baker traveled from Washington, D. C., to Los Angeles in 72 hours, 47 minutes, breaking the old record by six hours.

A SCENIC VISTA IN REYNOLDS COUNTY



HIS "SHUT-IN," in Reynolds County, is frequen tly visited and admired by tourists. It can be reached by a short run out of Ellington, Mo.

Most Packard Men With Company for Over Ten Years

Eight Employees Have Been on Staff for 27 Years.

Twelve hundred and twenty-two men have spent more than 10 years of their lives working for one Detroit automobile company. An equal number have been in the employ of the same company more than five years. The veteran of this small army, Grant Winfield, went to work for the Packard Motor Car Co. in May, 1901, and has been in the continuous employment of the company ever since.

Twenty-one per cent of all the employes of the company have been Packard men more than five years. Included in this number are almost all the responsible department heads and foremen. E. F. Roberts, vice president of manufacturing, as an instance, has been an employe of Packard 25 years. Alvan Macauley, the president, has been with the company 18 years.

A. A. A. Lays Down Sanitation Rules

Sanitary conditions are just as important in the selection of a summer vacation spot as golf courses, tennis courts, ballrooms and scenery, says the United States Public Health Service, in issuing a timely warning to motorists through the American Automobile Association.

The Public Health Service announces the following simple rules for the vacationist:

"Get away from home and business if you can possibly afford it. A change of surroundings is helpful to restore health and strength. It isn't necessary to go long distance, but it is important to get out into the open. Forget business; it will be the better off for your vacation.

"Wherever you go, make careful inquiry concerning the sanitary conditions of the place. These are more important than golf links, tennis courts, ballrooms and beautiful scenery.

"Is the water supply safe? What is its source?

"Is there a sewerage system? Where do the sewers empty?

"Keep happy. Worry is the foe of health."

Tells What to Expect From the New DeSoto Six

Engineer Says It Will Embody All of the Chrysler Refinements.

There is no reason why people seeking a low-priced six should not get high quality, roominess and notable performance, says Fred M. Zeder, vice president in charge of engineering for the new Chrysler-built De Soto six soon to be announced.

"There exists a need for a low-priced car which is much more than a six," Zeder continued. "The ideal car for this market should toe the mark mechanically; it should have brillant performance; it should be long-lived and it should be both modern and beautiful in design and performance.

"I have no hesitation in saying that the forthcoming De Soto six will satisfy all of these requirements. It will display qualities which the public expects of it as a Chrysler-built car."

Autos Barred on Sunday Mornings

Automobiles are not allowed on the streets on Sunday morning in Ocean Grove, N. J.; neither can the garage doors be opened on the Sabbath, nor any repair work done. The ordinance which operated for 60 years to prohibit the construction of buildings to house vehicles has been repealed. In its place the trustees of the Ocean Grove Camp Meeting Association have passed a law which will permit the erection of fireproof garages, and thereby allow residents to keep their automobiles within the gates of the community over Sunday.

U. S. Testing Gasoline Pumps.

In order to test the accuracy of gasoline pumps, all gasoline filling stations in New York State are being inspected by the U. S. Bureau of Weights and Measures of the Department of Agriculture.

The Superior Auto Refinishing Co. Offers

A NEW SUPERIOR PROCESS

If you want the utmost in beauty, durability, ease of cleaning, highest resale value, wide range of color selection, then bring in your car TODAY and have it REFINISHED the "SUPERIOR" way. All cars painted.

$10 to $15

Slight extra charge for removing paint and colors.

Superior Auto Finishing Co.

5173 EASTON FOrest 9502

Open All Day Sunday for Reservation

Why drive a "dingy" looking car when this process will make it look like new?

Stop in—look our jobs over. This is necessary to appreciate our class of work.

INSPECTION INVITED



"Your Car Will Look New!"

Your service has been very satisfactory, prompt and courteous.

Geo. Heumann,
Webster Groves, Mo.

It's the Way We Treat 'Em

Auburn-St. Louis Co.

2309 Locust CEntral 27

AUBURN

Try the car: if it doe not sell itself you wil not be asked to buy



A repair bill is a motor oil trouble

Automotive statistics prove that 80% of all repair costs on cars are due to neglected lubrication or poor quality lubrication.

You can cut your total car mile cost substantially by changing oil regularly and often, and by using motor oil that you know will stand up in present-day motors.

Pennant Motor Oil is "balanced" with a high flash and a low flow, thus giving extra margin of safety in your engine lubrication.

The new Pennant "balanced" motor oils solve the quality part of your lubrication problem by giving you a margin of safety in motor oil these two ways:

1. Due to being made from pure selected paraffine-base crudes, Pennant oils resist heat, without breaking down, at temperatures far beyond the normal operating temperatures of any motor, even under extreme conditions.

2. A special purifying and "dewaxing" process then makes these heat-resistant oils also cold-resistant —an important factor to insure safe lubrication at any temperature.

Buy Pennant oils for 30 days and you will know that your oil is lasting longer and safely protecting your motor from excessive wear and tear.

PIERCE PENNANT "BALANCED" Motor Oil Greases and Gasoline

PENNANT — REG. U.S. PAT. OFF.

PIERCE PENNANT Radio Program. Station KMOX The Voice of St. Louis Daily—Baseball play-by-play. Daily, 6:10 P. M.—Baseball review. Daily, except Saturday, 9 P. M.—Quark review

All Pierce Pennant stations and dealers redeem Cashogas Coupons. Ask your merchants for Cashogas Coupons—and RIDE FREE.

Pierce Petroleum Corporation, St. Louis. Since 1855

14

for Economical Transportation

CHEVROLET

The World's

BIGGEST

Automobile at such low prices



THE sensational popularity of the Bigger and Better Chevrolet is due in great measure to the fact that it is the biggest automobile in the world available at such low prices.

It is built on a wheelbase of 107 inches—and on this longer wheelbase Fisher craftsmen have designed bodies of marvelous beauty with wide, deep-cushioned seats . . . ample head and leg room . . . and generous seating capacity.

Translated into terms of comfort, safety and utility—this additional size is of vital significance in the low-price field. For it means that the buyer of a low-priced car can now secure the balance and roadability that only a longer wheelbase can provide—plus the restful comfort of ample room for both driver and passengers.

Come in for a demonstration—and bring the family along. See for yourself what a difference the Bigger and Better Chevrolet provides in seating and riding comfort.

The COACH **$585**

The Touring or Roadster	$495
The Coupe	$595
The 4-Door Sedan	$675
The Convertible Sport Cabriolet	$695
The Imperial Landau	$715
Light Delivery (Chassis only)	$375
Utility Truck (Chassis only)	$520

All prices f. o. b. Flint, Mich.

Features which have made Chevrolet Famous

- Improved valve-in-head motor
- 107-inch wheelbase
- Non-locking 4-wheel brakes
- Thermostat control cooling system
- Invar-strut constant clearance pistons
- Crankcase breathing system
- Ball bearing worm and gear steering
- Safety gasoline tank at rear
- Semi-elliptic shock absorber springs—84% of wheelbase
- One-piece steel rear axle housing
- Streamline bodies by Fisher
- Theft-proof steering and ignition lock
- AC oil filter
- AC air cleaner
- Single-plate dry disc-clutch
- Heavy, one-piece, full-crown fenders
- Alemite pressure lubrication
- Stewart-Warner vacuum fuel feed
- Delco-Remy distributor ignition
- Large 17" steering wheel, with spark and throttle levers located at top
- Fisher "VV" one-piece windshield on closed models
- Bullet-type headlamps and parking lights
- Steel disc wheels
- Gasoline gauge
- Klaxon motor-driven horn

ST. LOUIS DEALERS:

ALLEN-JAMES MOTOR CO., 3016 Locst Bl.

BIG FOUR AUTO CO., 2218 S. Jefferson Av.

WARNER MOTOR CO., 7200 Natural Bridge Rd.

MacCARTHY CHEVROLET CO., 6320 Delmar Bl., University City

FLINT CHEVROLET CO., 4714 Delmar Bl.

LACKLAND SERVICE CO., INC. Lackland and Woodson Rds., Overland, Mo.

GILLIAM-EPSTEIN CHEVROLET CO., 5929 Easton Av.

GRAVOIS MOTOR CORP., 6820 Gravois Av.

REICHARDT MOTOR CO., Webster Groves, Mo.

NORTH SIDE CHEVROLET CO., 4333 Warne Av.

NEILL CHEVROLET CO., 120 North Kirkwood Rd. Kirkwood, Mo.

J. H. BROWN & SONS CHEVROLET CO., Halls Ferry & Chambers Roads

HILMER-BELCHER CHEVROLET CO., 2244 S. Kingshighway Bl.

RELLER CHEVROLET CO., 7239 Manchester Av., Maplewood

SOUTH SIDE CHEVROLET CO., 3645 S. Grand Bl.

WELLS MOTOR CO., 3008 N. Grand Bl.

DEXTER CHEVROLET CO., 8226 Alabama Av.

BALLWIN MOTOR CO., Ballwin, Mo.

ALLEN-JAMES MOTOR CO., 7800 Forsythe Bl., Clayton, Mo.

EAST ST. LOUIS DEALER: STANDARD CHEVROLET CO., 1352 State St., at Veronica

QUALITY AT LOW COST

ervice has been very
tory, prompt and
us.
Geo. Heumann,
Webster Groves, Mo.

Way We Treat 'Em

n-St. Louis Co.
CEntral 2764

Try the car: if it does
not sell itself you will
not be asked to buy.



nal
the
that
can
oad-
eel-
stful
both
an—
efor
Big-
ides
ous
igni-
with
levers
wind-
and

The COACH
$585

The Touring or Roadster	$495
The Coupe	$595
The 4-Door Sedan	$675
The Convertible Sport Cabriolet	$695
The Imperial Landau	$715
Light Delivery (Chassis only)	$375
Utility Truck (Chassis only)	$520

All prices f. o. b. Flint, Mich.

RELLER CHEVROLET CO.,
7239 Manchester Av.,
Maplewood
SOUTH SIDE CHEVROLET CO.,
3645 S. Grand Bl.
WELLS MOTOR CO.,
3008 N. Grand Bl.
DEXTER CHEVROLET CO.
8226 Alabama Av.
BALLWIN MOTOR CO.,
Ballwin, Mo.
ALLEN-JAMES MOTOR CO.,
7800 Forsythe Bl.,
Clayton, Mo.
EAST ST. LOUIS DEALER:
STANDARD CHEVROLET CO.,
1352 State St., at Veronica

W C O S T

STUDEBAKER

The Great Independent

FIRST SHOWING OF FOUR LINES OF NEW CARS

Irresistible feminine appeal has been added to masculine power in The President, The Commander, The Dictator and The Erskine.

***Beauty*—Here are delightful new colors from which to choose—Duskblu, Deauville Sand, Sable, Fawn, Antelope Tan and Dauphin Red—with just a dash of antique cunning in the finish of interior door panels and exterior body belt. Smartest of upholstery fabrics—broadcloth, mohair, whipcord and plush—in harmonizing shades.**

***Charm*—Here are alluring new features to increase your pride of possession—handsome winged headlamps—flat radiator cap with the same wing motif—slender, graceful radiator design—all in glistening tarnish-proof chromium—jaunty "polo cap" visor—gleaming silvered hardware—colorful onyx top for gear lever and horn button.**

***Comfort*—Seats of new design—full cushioned, form fitting lounges—steering wheel (adjustable to your particular needs) responds to your will rather than your muscles—ball-bearing spring shackles give riding ease hitherto unapproached in the most expensive cars—hydraulic shock absorbers—super-brakes which stop the car smoothly, gently in *half* the distance prescribed as standard.**

These are the cars women have been hoping for—spirited, beautiful, safe, comfortable. Worthy to hold every official stamina and speed record for fully equipped stock cars. Luxury and good taste at One-Profit prices.

New President Eight-$1685
-109 horsepower-80 miles per hour

The President Eight	$1685 to $2485	The Dictator	$1185 to $1395
The Commander	1435 to 1665	The Erskine	835 to 1045

All prices f. o. b. factory

SEE THESE NEW CARS—ON DISPLAY HERE TODAY

LURIE MOTOR CAR COMPANY

OPEN SUNDAYS

Exclusive St. Louis Studebaker Distributor
GRAND AND LINDELL
Phone JEfferson 8850 for Demonstration

OPEN EVENINGS

ASSOCIATE DEALERS

HAMMOND MOTOR CAR CO.
Granite City, Ill., and East St. Louis, Ill.

ALBRECHT AUTO CO.
2524 Salisbury St.

ASSOCIATED MOTORS CO.
3145 Locust Boul.

GOODLOE MOTOR SALES
Kingshighway and Manchester

WEST FLORISSANT MOTOR SALES
8617 W. Florissant Ave.

CONSOLIDATED MOTOR CO.
3647 S. Kingshighway

BOPP BROTHERS
Webster Groves, Mo.

How to Get the Most Miles Per Gallon Out of Gasoline

That uneasy feeling of not having enough gas to reach the next station is an experience not uncommon to motorists.

While the average motorist will not put himself to any unusual bother to economize on fuel, it is interesting to know how to get the greatest mileage from a car, especially since only one quart of each gallon of gasoline is used directly in propelling the automobile.

The other three quarts are used up through friction of the engine and other moving parts; in the exhaust, and in the cooling system.

So, if the driver wants to get the most out of the quart that propells the car he will do well to acquaint himself with all of the arts of driving, as laid down in the following pointers by the A C Spark Plug Co.:

"Jerky acceleration, due to either rough roads or a sticking throttle, causes a considerable waste of fuel. Every time the throttle is opened suddenly in this way, an unecessarily large quantity of mixture is drawn into the cylinders. Although the relative amount used each time is small, it is sufficient to build up into quite a big waste in the course of a hundred miles or so. Use of the foot rest alongside of the throttle pedal helps steady the throttle action, while on very rough stretches of roads a hand throttle setting will give better fuel economy than foot throttle driving. It is always a good plan when it is questionable whether the supply of fuel in the tank will carry you to the next filling station, to use the hand throttle in driving the intervening distance.

"Fuel economy varies with the speed of the car—the average car giving its best mileage at road speeds of from 25 to 35 miles an hour with diminishing mileage per gallon of gas as the car is operated above or below this range.

"Correct adjustment of the carburetor is important, keeping in mind that a leaner mixture can be used in the summer than in the winter; also that cars used at fairly high speed over long distances can operate on a much leaner mixture than cars operated at slow speeds, such as in city driving with frequent stops, because once the engine has warmed up it will run on a much leaner mixture without sputtering or missing, than it will when running slowly when the engine is cool.

"The leaner the mixture the hotter the engine runs because of the fact that the more air added to the gasoline up to a certain point make the gas more volatile or explosive, which produces more heat when burned—sometimes excessive engine heat at high speeds can be traced to too lean a mixture and may be eliminated by slightly enriching the mixture.

"An engine will run fairly well on quite a variety of fuel mixtures, but a few minutes spent at a service station to obtain proper setting of the carburetor will result in effecting good performance and economy. Pipe fittings, strainer connections, tanks, etc., should be occasionally checked to prevent wasteful leaks.

"A thermostat in the cooling system adds to fuel economy as it keeps the engine always at the most economical operating temperature, which is about 180 degrees.

"Another source of wasted fuel is due to hard starting, which in turn may be caused by the spark plug gaps being set too wide, or by worn out plugs. Adjusting the gap or renewing plugs, as the case may require, will correct this trouble.

"Don't keep the car in the hot sun all day, as gasoline in the tank heats up and vaporizes rapidly. Don't keep the engine running for any great length of time when the car is not in operation."

A Scenic Way To the Summer Whitehouse

WISCONSIN State Highway 13 is recommended to the many motorists who prefer the most scenic and interesting route for a tour to President Coolidge's summer retreat on the Brule River in Northern Wisconsin.

Leaving Chicago, the tourist follows the Northwest Highway through Des Plaines and Barrington to Crystal Lake. Then turning northward over U. S. Highway 12, the route leads through Madison and Sauk City to the dells of the Wisconsin River at Kilbourn. Stand Rock and many of the other beautifully sculptured cliffs and canyons of this picturesque summerland are readily accessible by motor or by boat.

Northward from the dells, State Highway 13 is followed through Colby and Prentice to Ashland. Then a short run west over U. S. Highway 2 takes the visitor direct into Brule. Almost half of the trip from Chicago, approximately 500 miles, is over paved roads, the balance is well graded gravel.

The recommended route from Dubuque, Ia., and other southwestern points is via U. S. 118 to Spring Green and State Highway 23 to the Dells. Here the tourist picks up State Highway 13 for Ashland.

Laborer Aided in Increasing Sales

You can't always tell what a factory worker can do to stimulate business for his company. Alex Papay, employed in the final inspection department of the Peerless plant in Cleveland has proved that.

Over in Hungary, where he was born, they called him Sandor Papay. "Sandor" in English is "Alexander." So when this skilled Hungarian craftsman migrated to the United States and went to work for Peerless he became "Alex Papay" for short.

A man's loyalty to his adopted country soon grows deep and strong. However, he naturally retains a love for his native land, and Alex was thrilled last December when he saw a group of automobiles in the Peerless assembly line destined to be shipped to Hungary, the first shipment ever made to that country.

Accordingly, Alex was careful to see that each car was perfect before it passed his final inspection. And when the shipment was ready to leave the factory, he wrote a little note in the Hungarian language and slipped it inside one of the cars. In this letter he told that many Hungarian-Americans had worked on those particular automobiles and that they hoped Peerless might achieve, in Hungary, the popularity it enjoys in other countries.

The Peerless distributer in Budapest, "Amerit" Automobile-Kereskedelmi, found this letter in due time, and was so much impressed that the letter was reproduced in Hungarian advertisements. These contributed, to a great extent, in the successful introduction of Peerless in that country.

Veteran Editor to Write for Stutz

Glen Buck of the Glen Buck Co., Chicago, announces the addition to his staff of Dan V. Goodman, one of the veteran automobile editors of the country. For a number of years Goodman has been in charge of the automotive department of the Indianapolis Star and is widely known throughout the industry. His main duty will be in connection with the advertising account of the Stutz Motor Car Co., which the Glen Buck Agency acquired at the beginning of the year.

Dodge Sales Show 20.2 Per Cent Gain

Sales of Dodge Brothers passenger cars to consumers in domestic and foreign territories from the first of the year to the week ending June 23 show a gain of 20.2 per cent over the corresponding period of 1927. A like total of passenger cars delivered last year was not reached until the week ending Aug. 6, factory officials announce.

A gain of 67 per cent in retail sales was registered for the week ending June 23 compared to the corresponding week in 1927.

European Auto Output.

England, with an estimated production of 231,000 cars and trucks, occupied first place among European automobile manufacturing countries during 1927; France held second place with 190,000; Germany manufactured 72,000; Italy, 55,800; Czecho-Slovakia, 10,100; Austria, 8700, and Belgium 450.

A Trip to Muscle Shoals And the Mammoth Cave

St. Louis Motorist Writes Graphic Log of His Tour and His Impressions of Southern Country.

Robert Holm, a resident of Hotel Kings-Way, who is a motor touring enthusiast, has sent the Post-Dispatch an account of a recent 1396-mile tour to see the great Muscle Shoals power development in Alabama and Mammoth Cave. This is a section comparatively unknown to the majority of St. Louis travelers.

Holm's route led through Cape Girardeau, Mo.; Memphis, Tenn.; Tupelo, Miss.; Sheffield and Florence, Ala.; Nashville, Tenn.; Mammoth Cave and Louisville, Ky.; French Lick and Vincennes, Ind. He furnished the following terse comments:

"St. Louis to Cape Girardeau over cement and gravel. Cape Girardeau to Memphis, detour 15 miles below Sikeston, dusty in dry weather and bad when wet. Road follows rickety railroad bridge over Mississippi River into Memphis. Extra fine hotel at Memphis. Left Memphis rain for Tupelo—113 miles—gravel, road soft and sloppy.

"For 20 miles out of Tupelo, nine-foot cement road, thence fair to good gravel to a barrier at reconstruction. Detour over dirt road nine miles—stuck in mud, two pull outs—thence to Russellville, Ala., with good roads from there to Sheffield, near Muscle Shoals.

Impressed by Power Plant.

"The power plant is the greatest I ever saw. Cost $154,000,000. Crossed the Tennessee River on a fine bridge alongside the power dam, into Florence. Then had to detour account of State highway being slabbed, but back into beautiful Tennessee country. Through Mt. Pleasant, Columbia and Franklin to Nashville, a fine city. Visited the Hermitage, Andrew Jackson's home and a Democratic shrine, 20 miles out of town. Fine grounds, well kept, worth visiting; admission, 25 cents.

"Left on Gallatin pike, made of mastic. Magnificent scenery; never saw such woods in all their glory. From Cave City, Ky., went 15 miles over road covered with loose macadam to Mammoth Cave; held up by barkers every few miles to visit other caves, but kept on and got no puncture. Admission to Mammoth Cave, $2.20 per person. Colored guides. Lard oil lanterns; smoky. Guide had acetylene lamp. Trip took three hours; not worth it. Cave discovered in 1502 by a hunter chasing a bear. Saltpeter was found in it and the guide said that the gunpowder used in the War of 1812 was made from this. Cave contains dining hall for 500, installed by Knights Templar in 1915 but not in use.

"Never felt so little in my life. Dark as pitch when lights are put out. Nothing but vastness. Hard walking. Eighty-five miles to Louisville; roads winding mastic; drove fast on straight stretches; one long toll bridge. Visited Churchill Downs.

Cost $21.30 per Day.

"Coming home, detour at Paoli, Ind., rocky, dusty and difficult. Approaching Vincennes, more detour on roads covered with loose, flinty limestone. Cement through Illinois, with detour on dirt four miles at Beckemeyer, account of laying slab.

"Total time on road, four days and seven hours. Total elapsed time, seven and one-half days. Total cost for two persons, $159.90, or average of $21.30 daily, including hotels, $49.50; meals, $89.45; motor expenses, $13.55; gasoline, $22.30; oil, $5.50; cave, $4.40; miscellaneous, $4.50.

"No crops anywhere—too much rain, no sun heat, fields bare. Inhabitants in tail of Missouri, upper Mississippi and lower Alabama desperately poor. Mississippi and Alabama have red soil, looking like iron ore. Mississippi is the most backward in road building; once the richest Southern state, it is now the poorest, and Texas has taken her cotton lead. From Sheffield to Louisville the country is magnificent if you are looking for scenery and there are superb mastic roads. Again no crops in evidence; too cold and too early for cotton; few tobacco plants being set out. Inhabitants of the so-called 'bowl' from Tennessee River valley, from Sheffield to Nashville, refer to the bad country below as 'fit only for Negroes and white trash.' One-man street car rides in Memphis and Nashville are a pleasant diversion."

Warning Devices.

In an effort to reduce grade crossing accidents, trailing leather straps, suspended after the manner of dangling cords used to warn bridge train crews of tunnels and bridges, scrape the tops of the motor cars on a highway near Vermillion, O. The go-slow signal is a thousand feet from a crossing to give drivers ample warning.

Greatest 6 Months IN WILLYS-OVERLAND HISTORY!

Willys-Knight and Whippet sales already exceed total for 1927



4-cylinder Whippet SEDAN $610

Touring $455; Roadster (2-pass.) $485; Roadster (with rumble seat) $525; Coupe $535; Cabriolet Coupe (with collapsible top) $595; Coach $535.

THE NEW Whippet Six WORLD'S LOWEST PRICED SIX $770 SEDAN with 7 BEARING CRANKSHAFT

Whippet Six Touring $615; Roadster $585; Coach $695; Coupe $695.

WILLYS-KNIGHT DOUBLE SLEEVE VALVE SIX $995 COACH

Standard Six Coupe $1045; Sedan $1095; Touring $995; Roadster $995. Special Six prices from $1295 to $1495. Great Six prices from $1850 to $2695.

2,000,000 Cars and Going Strong!

JULY marks the production of the two-millionth automobile by Willys-Overland. This event happily coincides with the culmination of the greatest 6 months in the company's 20-year history.

Production during the half-year just completed greatly exceeded the entire output of 1927. This unit volume now makes Willys-Overland the industry's third largest producer.

The reasons are plain:—

In the 4-cylinder Whippet the public is getting a light car value absolutely without parallel. Roomy, stylish and beautiful bodies; a dependable engine of tremendous power; BIG 4-wheel brakes; silent timing chain; full force-feed lubrication, and many other features offered only in much higher-priced cars.

The new Whippet Six is the world's lowest priced 6-cylinder car . . . and its surpassing quality is a matter of common knowledge. So true is this, that demand has always exceeded production.

Its extra powerful engine is equipped with 7-bearing crankshaft, Invar-strut pistons, and silent timing chain. Its liveliness and speed capacity are a revelation to owners. Its dependable 4-wheel brakes provide the necessary safety in modern traffic.

The Willys-Knight Standard Six offers the exclusive advantages of the patented Willys-Knight double-sleeve valve engine at the lowest price in history. The Willys-Knight Special Six and the Willys-Knight Great Six complete this masterly line of highest quality motor cars offering features and advantages enthusiastically praised by more than 325,000 Willys-Knight owners.

All prices f. o. b. Toledo, Ohio, and specifications subject to change without notice. Willys-Overland, Inc., Toledo, O

WILLYS-OVERLAND, Inc., 23rd and Locust

METROPOLITAN DEALERS

ROSE MOTOR COMPANY
Big Bend Road at Clayton
Richmond Heights, Mo. RIland 1040
J. M. LEDERER & CO., INC.
3128 Locust Boulevard
JEfferson 1698
DORN AUTO COMPANY
7013 Page—3142 Morganford Road
CAbany 8527

NORTHWESTERN MOTOR CO.
5008 St. Louis Ave. TYler 2214
A-D MOTOR CO., INC.
1649 South Grand Avenue
GRand 2800
GUSTAVSON GARAGE, INC.
1358 Tower Grove Avenue
GRand 0270

SCHRAUT-BOONE CO., INC.
3338 S. Jefferson Avenue
PRospect 1263
BLEDSOE MOTOR CO.
3466-10 N. Union Boulevard
EVergreen 1923

PINE LAWN AUTO & ELEC. CO.
6165-69 Natural Bridge Road
EVergreen 7170
KOHLER MOTOR CO.
3603 Delmar Boulevard FOrest 1504
ROEHRIG SALES & SERVICE STA.
Affton, Missouri Riverside 1560

J. H. MACHENS
Phone St. Charles 621 St. Charles, Mo.
M. J. RYAN MOTOR SALES CO.
330 Madison Avenue TRi-City 1200
1416 19th Street TRi-City 257
Granite City, Ill.
East St. Louis Dealer
HARDING MOTOR CO.
627 St. Louis Avenue
East St. Louis, Ill.

CLEARING OF 25 CHANNELS IS CONSIDERED

Caldwell Says There Are Not Stations to Use More in Public Interest.

By THOMAS STEVENSON.

WASHINGTON, July 7.—A plan to clear only 25 channels for high-power broadcasting stations is being considered by the Federal Radio Commission on suggestion by Commissioner Caldwell. Originally, Caldwell advocated clearing 50 channels. Now, after going over the list of broadcasting stations, he is convinced that there are not 50 stations which can utilize cleared channels in the public interest.

It had been the intention of the Commission to decide on a plan of allocation before Monday next, when hearings will begin for the 162 stations notified to show cause why their licenses should be renewed.

One of the reasons for notifying the stations was the requirement of the amendment to the radio law that there be an equal division of broadcasting licenses, power, channels and operating time among the five radio zones of the country. Adoption of a new allocation would establish the quotas for each zone and the Commission would know definitely how many stations could be licensed and the number that must be discontinued.

But the members of the Commission were too far apart in their views about the new allocation. So Commissioners Caldwell and Pickard, both of whom represent extreme opposite views, were designated as a committee to study the situation and agree on a plan of allocation.

After working in Washington for several days, Pickard left for Atlantic City, to continue his work, and Caldwell left for New York. Late in the week, Caldwell and Pickard were supposed to get together and attempt to agree on a plan.

The plan which Caldwell advocated called for 25 cleared channels for stations of unlimited power; 25 channels for stations of 1000 to 5000 watts, with two stations operating simultaneously on each channel; 46 channels for stations of 500 to 1000 watts, with two and one-half stations on each channel, and four local channels for stations of 100 and 250 watts, with 50 stations on each channel.

Such a plan would enable 365 stations to be licensed for simultaneous operation. This number would be increased, of course, through time division.

Pickard is not sold on the plan. He thinks there should be a greater number of local channels. With even 10 local channels, he contends, it would be possible to provide for 400 to 500 local stations which could serve small communities.

Caldwell asserts that one big station is worth several hundred small ones because the big stations not only serve larger audiences, but also provide better programs.

According to Caldwell, the channels could be much better utilized for service if they were cleared. But, he asserts, it would be futile to clear channels for stations which are not entitled to cleared channels.

MA
for Automo


State Maps (Each State)
St. Louis and Vicinity
Atlas (Eastern or Western
St. Louis Street Guide
POST-DIS
Resort and T
Post-Dispatch Bldg.

Co.. ac- the

ain sen- nestic the end- 20.2 ding of year week

ending Aug. 6, factory officials announce.

A gain of 67 per cent in retail sales was registered for the week ending June 23 compared to the corresponding week in 1927.

European Auto Output.

England, with an estimated production of 231,000 cars and trucks, occupied first place among European automobile manufacturing countries during 1927; France held second place with 190,000; Germany manufactured 72,000; Italy, 55,800; Czecho-Slovakia, 10,100; Austria, 8700, and Belgium 6500.

ths

TORY!

es

et Six 770 SEDAN

S; Coach $595; Coupe $593.

NIGHT IX

5 COACH

Touring $995; Roadster $995. Six prices from $1850 to $2695.

s, that demand has

ed with 7-bearing silent timing chain. re a revelation to brakes provide the

ffers the exclusive night double-sleeve istory. The Willys- -Knight Great Six quality motor cars husiastically praised t owners.

J. H. MACHENS
Phone St. Charles 621 St. Charles, Mo.
M. J. RYAN MOTOR SALES CO.
330 Madison Avenue TRI-City 1204
1416 19th Street TRI-City 317
Granite City, Ill.
East St. Louis Dealer
HARDING MOTOR CO.
4622 St. Louis Avenue
East St. Louis, Ill. EAst 7005

CLEARING OF 25 CHANNELS IS CONSIDERED

Caldwell Says There Are Not Stations to Use More in Public Interest.

By THOMAS STEVENSON.

WASHINGTON, July 7.—A plan to clear only 25 channels for high-power broadcasting stations is being considered by the Federal Radio Commission on suggestion by Commissioner Caldwell. Originally, Caldwell advocated clearing 50 channels. Now, after going over the list of broadcasting stations, he is convinced that there are not 50 stations which can utilize cleared channels in the pubilc interest.

It had been the intention of the Commission to decide on a plan of allocation before Monday next, when hearings will begin for the 162 stations notified to show cause why their licenses should be renewed.

One of the reasons for notifying the stations was the requirement of the amendment to the radio law that there be an equal division of broadcasting licenses, power, channels and operating time among the five radio zones of the country. Adoption of a new allocation would establish the quotas for each zone and the Commission would know definitely how many stations could be licensed and the number that must be discontinued.

But the members of the Commission were too far apart in their views about the new allocation. So Commissioners Caldwell and Pickard, both of whom represent extreme opposite views, were designated as a committee to study the situation and agree on a plan of allocation.

After working in Washington for several days, Pickard left for Atlantic City, to continue his work, and Caldwell left for New York. Late in the week, Caldwell and Pickard were supposed to get together and attempt to agree on a plan.

The plan which Caldwell advocated called for 25 cleared channels for stations of unlimited power; 25 channels for stations of 1000 to 5000 watts, with two stations operating simultaneously on each channel; 36 channels for stations of 500 to 1000 watts, with two and one-half stations on each channel, and four local channels for stations of 100 and 250 watts, with 50 stations on each channel.

Such a plan would enable 365 stations to be licensed for simultaneous operation. This number would be increased, of course, through time division.

Pickard is not sold on the plan. He thinks there should be a greater number of local channels. With even 10 local channels, he contends, it would be possible to provide for 400 to 500 local stations which could serve small communities.

Caldwell asserts that one big station is worth several hundred small ones because the big stations not only serve larger audiences, but also provide better programs.

According to Caldwell, the channels could be much better utilized for service if they were cleared. But, he asserts, it would be futile to clear channels for stations which are not entitled to cleared channels.

HIGHLY PRAISED WELSH TENOR SINGS OVER KSD MONDAY



Frank Moulan, back with Roxy's Gang. *Ifor Thomas, on KSD tomorrow night.*

RECEPTION NOISES MAY BE CONTROLED

David Grimes Invents Device to Reduce Trouble From That Cause.

By the Associated Press.

NEW YORK, July 7.—Parasitic reception noises, the bane of every radio fan, soon may be as easily controlled as a modern receiver is tuned.

David Grimes, New York engineer, in extensive recearch work, has found that squeals caused by heterodyning, noises originating from rundown B batteries, the hum from defective tubes and the whistle set up by regenerative and superheterodyne receivers, may be greatly reduced.

Probably the biggest obstacle to ideal reception is caused by the overlapping frequencies of broadcasting stations. These produce a whistle or heterodyne in the receiver. Engineers have said that this problem was one for them to overcome. Grimes has developed a device which, while it does not entirely eliminate the troublesome background, reduce it to a point that is not troublesome.

Even man-made static, such as noises caused by running motors, heating pads and other electrical devices, may be lowered. Atmospherics, however, are not within the range of the instrument.

Grimes tackled the problem from the receiver end itself instead of attempting to use wavetraps. He developed a bridge circuit which balances out interference without materially affecing tone quality.

Grimes has brought the instrument to the point where it may be incorporated in a receiver by the simple process of taking out a tube and putting it back, attached to the noise eliminator, for which patents have been sought.

South and West to Lose Because of New Radio Law

Caldwell Assails "Incompetent Lawmakers" Who Caused Congress to Require Equalizing of Broadcasting by Zones.

Special to the Post-Dispatch.

WASHINGTON, July 7.—According to Radio Commissioner Caldwell, the regions which are likely to suffer most from station allocations necessitated by provisions of the new radio act are the South and the Far West, from which came most of the pressure that caused Congress to enact a bill aimed at equalizing radio opportunities.

"Collating the many valuable suggestions on the broadcasting situation offered to the Federal Radio Commission by the engineers, broadcasters, the general public and interested members of Congress," said Caldwell, "the Commission's committee on Broadcast Reallocation has been working uninterruptedly with expert help to have a plan ready by Aug. 1.

Hardship on Two Zones.

"Gratifying progress is being made toward a broadcasting setup that will equalize the radio facilities granted to the five radio zones, while securing good radio reception, so far as the available radio facilities permit under the new Davis-Dill equalizing law.

"To those who are working on this reallocation program and undertaking to carry out faithfully the equalizing provisions of the Davis-Dill bill, as passed by the last session of Congress, it is becoming increasingly apparent that the greatest — and unnecessary — hardship imposed by the Davis-Dill law on the listening public will be in the South and in the far West, the very sections from which came the sponsors of the bill in Congress.

"Since the Davis-Dill law requires that the wave lengths, powers and licenses shall be divided equally among the five zones, it is apparent that the geographically large Southern zone, and the tremendous Pacific coast (fifth) zone, can be granted only the same number of stations and powers as can be operated satisfactorily in the relatively small and compact First Zone, which comprises New England, New York and neighboring states.

"In the great geographical stretches of the Southern zone, from Florida to Texas, a large number of stations might be operated without radio interference, and the Southern public thus might have the advantage of ideal and adequate radio service, were it be required under the Davis-Dill law limits the South's radio stations to the same number which can be worked in the small Eastern (First) zone.

Hits at "Incompetent Lawmakers."

"A similar imposition is worked on the radio public of the vast Fifth zone, whose huge area includes two-fifths of the United States. This zone's radio stations are now using some 80 different wavelengths, and could continue to use all these without interference with any other stations anywhere. Yet, because the physically tiny First zone sets the limit on the number of stations which can be operated, the great Fifth zone will be required under the Davis-Dill law, to vacate nearly two-thirds of these wavelengths, which must stand idle and useless while this zone's splendid stations are forced to double up and divide time on a few wave lengths, so that legal equalization may be obtained. Especial hardships will be worked on California and Washington, whose time on the air will be cut to about one-third—all needlessly, so far as radio interference is concerned.

"In other words, all four of the geographically great radio zones must, under the Davis-Dill law, wear the same size radio clothes as will properly fit the physically small First or Eastern Zone.

"When the radio listening public of the Pacific Coast and of the Southern States find themselves thus unnecessarily deprived of the radio facilities which, afforded by nature, might be theirs, except for legal enactment, certainly an enraged public opinion will be directed at those incompetent law-makers who led Congress into this needless waste of the nation's precious radio wave lengths."

Another Station On Columbia Chain

During July, August and September the Columbia chain will have an extra link in WMAF on the country estate of Col. E. H. R. Green, South Dartmouth, Mass. This station, which is operated only in the summer, carried Columbia programs last September when this network was organized.

WMAF, known as "The Voice From Way Down East," operates on 428 meters 700 kilocycles) with 1000 watts power. Counting WMAF the Columbia chain has 19 stations.

Political speeches on the radio are prohibited in France.

It is estimated that there are now nearly 12,000,000 receiving sets in the United States, serving an audience of not fewer than 40,000,000 persons.

NBC FEATURES FOR TODAY ON STATION KWK

Classic Melody, High Spots and Anglo-Persians Are Scheduled.

Following are the NBC programs to be broadcast from New York over KWK this afternoon and evening:

Classic Melody period at 1 o'clock:

Two Movements from G. Minor Quartet..... Grieg
String Quartet.
La Zingara ..... Donizetti
Devora Nadivorney, Contralto.
Folk Song ..... Komzak
Fairy Tale ..... Komzak
Strings.
If I Were a Rose ..... Carver
Auf Flueglen des Gesanges...Mendelssohn
Contralto.
Scherzo from E. Minor Quartet—Mendelssohn
Strings.
Ortoidi ..... Davidoff
Contralto.
Andante Cantabile from String Quartet ..... Tschaikowsky
Strings.
When Love Is Kind ..... Old English
Contralto.
Serenade ..... Lalo
Strings.

High Spots of Melody at 6 o'clock.

Whittal Anglo-Persians, at 6:45 o'clock—

Call of the Desert
Dance of the Veils, from "The Queen of Sheba" ..... Goldmark
Intermezzo, from "Naila" ..... Delibes
The Song of the Islands ..... Anor
Scarf Dance ..... Chaminade
Slavonic Dance ..... Dvorak
Oh, Mother Dear, Jerusalem ..... Ward
Parting Melody.

Some 35,000,000 paid words are being transmitted annually over the Australian, Canadian, Indian and South American radio beam circuits of the British.

Rebroadcasting by Airplane Planned in Connection With WIL

The first of three airplanes that WIL is to use for rebroadcasting, public address work and aerial radio stunts is expected to arrive in St. Louis this evening from the factory at Little Rock, Ark., according to William Ellsworth, director of the station. Ellsworth said that the plane would be flown here by Herbert J. Brown, formerly an army pilot, with C. W. Benson of the company operating WIL, and John Buckner, mechanic, as passengers.

Ellsworth says that the machine is a duel control, three-passenger biplane and that a complete receiving and rebroadcasting outfit will be installed in it after its arrival.

Excerpts from "Il Trovatore" and other operas are to be sung in the Opera Hour at 1:30 this afternoon, by Jack Coleman, tenor; Catherine McLennan, soprano; Agnes Vogeler, soprano; Norris Allen, baritone, and others. Miss McLennan formerly was a member of the Dillingham Light Opera Co.

Concert bands of St. Louis are playing on the roof of the Melbourne Hotel several nights a week and their music is being broadcast by WIL, whose studios adjoin the roof garden. Falkenhainer's band, Bauer's concert band and Poepping's band already have played for WIL listerners. Next Tuesday night, the ensemble from the Missouri Theater is to broadcast over WIL. These concerts are part of the series given over WIL by Musicians' Benefit Association No. 2.

CALDWELL IS PLANNING TO RESIGN OCT. 1

Radio Commissioner Only One of Original Five on Board.

Orestes H. Caldwell of New York is to resign as a member of the Federal Radio Commisison about Oct. 1.

Caldwell is one of the original members of the commission. He was appointed with Admiral Bullard, Col. Dillon, Henry A. Bellows and Judge E. O. Sykes to administer the new radio law. Bullard and Dillon are dead. Bellows resigned. Caldwell's departure will leave only Judge Sykes of the original five.

The reason given by Caldwell for his resignation is that he must return to his duties in New York.

"When I first joined the Commission," he said, "it was with the intention of serving only one year. But we made such a mess of things during the first year that my conscience would not permit me to leave.

"I am sure that the Commission will make a good allocation by Oct. 1, and that there will not be much need for my services after that."

Caldwell will return to his radio editorial work in New York. As a member of the Radio Commission he gets a salary of $10,000. In New York he received nearly $20,000. So it is assumed that the difference in the two salaries has much to do with his resignation.

MAPS
for Automobile Tours



These Maps were made this season especially for the Post-Dispatch by Rand, McNally & Co.

	Price	By Mail
State Maps (Each State)	10c	12c
St. Louis and Vicinity	20c	24c
Atlas (Eastern or Western U. S.)	50c	66c
St. Louis Street Guide	25c	30c

POST-DISPATCH
Resort and Tour Bureau
Post-Dispatch Bldg., St. Louis, Mo.

MONDAY SPECIALS
STONE ELECTRIC
713 PINE
Send Remittance No C. O. D.'s

TUBES

First-Class Guaranteed		First Quality Everyone Tested	
Type UX12	95c	Type UX112	85c
Type WD11	95c	Type UX171	85c
Type UV199	65c	Type UX280	$2.50
Type UX199	65c	Type UX281	$2.75
Type UX120	$1.50	Type UX226	$1.45
Type UX201A	55c	Type UX 227	$2.45
Deforest DL2 Type UX201A	79c	Schickerling Type 201A. Special	$1

CUNNINGHAM CX 301A 8 to 9 A. M. Limit of 1 ..... 80c
Type UV201A 33c
Tubes

$30 Manhattan Speaker
Symphonic Cabinet Model of Rare Beauty and Tone.
$9.95

SPEAKER SALE
$18 List Brandes Adjustable Loud Speaker $2.95
$18 List Radiola Horn Speaker $3.98
CROSLEY ULTRA MUSICONE CONE SPEAKER $4.95
In Original Factory Boxes

Balkite AB Batteryless Eliminators
$64.50 Model 6A—135-Volt B $26.95
$74.50 Model 8A—180-Volt B $29.95

Stone Special 45-Volt B Batteries
SUPER QUALITY
Mail Orders Filled
$1.35
$2.75 List 45-Volt B Batteries
95c
No Mail Orders 8 to 9 A. M. Limit of 1

45-Volt Burgess Batteries; large size	$2.19
Heavy Duty 45-Volt Burgess Batteries	$2.95
Dry Cell A Batteries	25c
4½-Volt Large-Size C Batteries, Special	23c
$35 Balkite A & 6-Volt Eliminator for	$16.95
RCA Radiola 25 6-Tube superheterodyne demonstrator, Bargain	$35.00

STORAGE BATTERY
6-Volt, rubber case, fully charged. Fits all Philco Eliminators. Special $3.95

$60.00 5-TUBE
SLOPING PANEL
FREED-EISEMANN
WIRED FOR POWER TUBE
Model FE 10, wonderful value $18.75
Murdock Neutrodyne $13.95

7-Tube Premier TRF Set	$15.95
5-Tube Freshman Console	$19.95
6-Tube 1-Dial Crosley Bandbox in Console	$45
$69.50 RCA Radiola 16 6-Tube, 1-Dial Set, Used as demonstrator	$29.95
Crosley Pup 1-Tube Sets, complete with tube, batteries and phones	$6.95
5-Tube Set—One Only	$10.00
$55 Crosley Bandbox, 6-tube	$29.95

EXIDE A POWER UNIT—6 Volts $12.95
In original factory Boxes—Come early.

RCA RADIOLA 20 ALL ELECTRIC Floor Samples $82.50
AC OPERATED, IN CABINETS
RCA RADIOLA 28 ALL ELECTRIC Floor Samples $167.50

$19.50 Balkite Model J Charger	$7.95
100 feet Aerial Wire	39c
$4.00 Westinghouse Tungar Bulbs	$2.95
Complete Aerial Kits	95c
Steinite Interference Eliminator	55c
Steinite Noise Eliminator	55c
$5 G. E. Electric Fans	$3.85
9-In. Signal Osc. Fan	$7.95
9-In. Emerson Jr. Osc. Fan	$9.95
9-In. Emerson Jr. Fan	$7.95
B. H. Raytheon B. Eliminator Tubes	$2.95
Guaranteed Lightning Arresters, 25c	
Leatherette Radio Tables	$3.95
Baldwin Phone-Speaker Units, $3.45	
Volsometer Units	$1
Rubber Battery Mats	65c
20-Foot Extension Cord and Plug	49c
Storage Battery Hydrometers	29c
Cunningham CX300 Detector, 69c	
Burgess Radio Dry Cells, each, 35c	
$9.50 Balkite 2 Rates Trickle Charger	$5.45

$14 Westinghouse Charger with $4 Westinghouse Bulb $7.95

Philco Trickle Charger	$3.50
Balkite Trickle Charger	$4.25
$42.50 Balkite B 180-Volt B Eliminator	$19.95
Consolidated 135-Volt B Eliminator	$8.95
Electrad Socket Aerial Plugs	49c
5-Wire Battery Cables	25c
Philmore Crystal Sets	79c
Sillite 2-Amp. Homecharger	$4.45
Ball Aerial, with mountings, $4.95	
$7.50 Sterling Tube Tester. Guaranteed accurate work, off set $4.95	
86 Rhamatine Phono Speaker; fits any phonograph except Edison; wonderful volume and tone, $4.95	
Marion Collapsible Loops	$1.95
Duhilier Ducon Aerial Eliminator for	85c
3-Coil German Phono Speaker Power Unit	$3.95
RCA 18 beautiful Console	$14.95
Head Phones, $3 value	$1.19

AUTHORIZED RADIOLA STEINITE DEALER

ATWATER KENT RADIO



Ready now—
Get it before the rush starts

OF COURSE you're going to have a self-contained electric set. Why not get it in time for the Tunney-Heeney fight, the baseball games, and all kinds of news and musical programs which are being broadcast through the summer?

All we have learned in twenty-six years of manufacturing, including six years of radio, is summed up in this new 1929 lamp-socket receiver. Everything that has made Atwater Kent Radio the choice of 1,600,000 families in the past is here, with improvements only recently made possible by laboratory research.

Now you have greater power, greater sensitivity. This new set *hears* programs that used to be too faint, too far away—and passes them on exactly as it hears them. Its reach is wide, its tone pure, its selectivity unusual, its compactness and beauty adapted to convenient placing in your home, its reliability assured by 222 factory tests or inspections before shipment.

In every respect this new Model 40 is a worthy successor of the Atwater Kent 37 (which went into 200,000 homes in four months, setting a new record of sales and satisfaction). Yet—because of ever-increasing demand the price is lower—only $77!

When you ask an Atwater Kent dealer for a home demonstration, remember that high quality and low price *do* go hand in hand—when your radio is an Atwater Kent.

$77
(without tubes)

Model 40 A. C. set. Satin-finished in brown and gold or deep golden bronze and gold. For 110-120 volt, 50-60 cycle alternating current. Requires six A. C. tubes and one rectifying tube, $77.

Also Model 42 A. C. set with automatic line voltage regulator, $86, and Model 44, an extra-powerful, extra-sensitive seven-tube A. C. set, $106.

Battery sets, $49 and $68 (less tubes and batteries).

"Radio's truest voice"

Atwater Kent Radio Speakers Models E, E-2, E-3, same quality, different in size, each $20.

On the air—every Sunday night—Atwater Kent Hour—listen in!

BROWN & HALL SUPPLY CO.
1504 Pine St.

WHERE TO BUY ATWATER KENT RADIOS

SOUTH
E. E. BAKER MUSIC HOUSE, 3121 S. Grand
BAUER BROS. RADIO ELEC. CO. 5417 S. Grand
BIGALTE ELECTRIC CO., 4545 Gravois
BROOKS MUSIC CO., 7006 S. Broadway
DEMERVILLE PIANO & MUSIC CO. 7127 S. Broadway
HOLLAND MUSIC CO., 1633 S. Broadway
HOME PHONOGRAPH CO. 1825-27 S. Broadway
KISSEL MUSIC & RADIO CO. 39th at Lafayette
THIELE HARDWARE CO., 3029 Cherokee
JOHN C. SCHMITT MUSIC & RADIO CO. 5740 S. Jefferson

NORTH
DEEKEN MUSIC CO. 2017 East Grand—3953 W. Florissant
ELECTRADIO SHOP 3354 N. Union
GEO. H. OONE RADIO & ELEC. CO. 8216 W. Florissant at Union
GAERTNER ELECTRIC CO. 3521 N. Grand
R. F. MUELLER & CO. 4108 N. Broadway

CENTRAL
BARTHEL-DUESENBERG PIANO CO. 912 Pine St.
HELLRUNG & GRIMM 9th and Washington

WEST
GERBER FURNITURE CO. 5884 Delmar
SCHWEIG-ENGEL CORP. 4929 Delmar Blvd.—5011 Easton Av.
TODD JEWELRY & MUSIC CO. 4104 Easton Av.

MAPLEWOOD
BOYD RADIO & MUSIC CO. 2812 Sutton Av.

EAST ST. LOUIS, ILL.
EAST ST. LOUIS LIGHT & POWER CO. 7 Collinsville Av.

GRANITE CITY, ILL.
PEERLESS-KELAHAN ELEC. CO. 1990 State St.

MISS EARHART TO TELL STORY THROUGH KSD

First Woman to Cross Atlantic in Airplane to Go on Air July 11.

Amelia Earhart and her companions in the flight of the plane, "Friendship," across the Atlantic ocean, are to tell their stories of the exploit next Wednesday night over KSD and allied NBC stations. The broadcast will be heard from 6 to 7 o'clock central standard time.

Miss Earhart, who was the first woman to fly across the Atlantic ocean, and her companions, Wilmer Stultz, the pilot, and Lou Gordon, relief pilot, are to speak. The stories are to be told in their own words.

There will also be music by a military band.

The broadcast will be sponsored by the Chrysler Motor Corporation, which recently took over Dodge Brothers and apparently is following the policy of the Dodge concern in sponsoring outstanding radio programs when it has special announcements to make.

Tunney-Heeney Fight Over KSD Night of July 26

The Tunney-Heeney fight is to be broadcast by KSD and allied NBC stations direct from the ring on Thursday night, July 26. As the boxers are expected to be at it between 8 and 8:30 o'clock, Halsey Stuart Co. have given up their regular broadcasting period on KSD for that one evening.

Noiseless Contacts to Battery.

The best way to make a good, solid, noiseless contact to a storage battery is to fasten lead strips to the terminals. Connections can then be made to the free end of each lead strip whic his free from acid corrosion.

WSPD, Toledo, on Columbia Chain

WSPD, owned and operated by the Toledo Broadcasting Co., has joined the Columbia broadcasting system.

WSPD, the only broadcasting station in Toledo, O., was established this year, when George Storer took over station WTAL, changed its call letters to WSPD and installed a new transmitter and studios. The transmitter is a 1000-watt set, operating on 239.9 meters (1250 kilocycles).

Worth Remembering.

Unless thoroughly experienced, it is dangerous to refill a storage battery with a new solution of sulphuric acid. Different types of batteries require different strengths of acid solution.

WORK ON NEW 50,000 WATT WLW STARTED

Crosley Plans to Have It Operating With Super Power by Sept. 17.

Evidently Powel Crosley Jr. feel assured that the Federal Radio Commission is thoroughly sympathetic with his plans to make WLW, his broadcasting station at Cincinnati, O., the most powerful independent transmitter in this country. He has started work on a $250,000 new station and now states that on Sept. 17 WLW will be operating with 50,000 watts power and, because of high efficiency to be obtained from the new apparatus, will be the most powerful broadcaster in the whole world. At present WLW, which is owned by the Crosley Radio Corporation, has a 5000-watt plant.

The 50,000 watt transmitter is to be a duplicate of 3XN, the experimental station of the Bell Telephone Laboratories at Whippany, N. J. As many St. Louisans who listen in late at night know, 3XN is often received here with really extraordinary volume. Tests made with 3XN on the wave length of WLW are said to have brought letters from listeners all over the world reporting greater volume and clarity of signals than from any other station.

Using 50,000 watts power, WLW should become virtually a St. Louis local station. It will be so located that it should be easily received throughout this country and Canada. As has been told, WCFL, the station of the American Federation of Labor at Chicago, also is preparing to build a 50-000 watts station.

The new WLW station is to be built adjoining that of WSAI which also is operated by Crosley, at Mason, O., about 20 miles from Cincinnati. Its towers are to be 200 feet high, 600 feet apart, and 400 feet from the station building. Enough power will be used to light a small town. The total load is expected to run as high as 250,000 watts. A new transmission line will be laid solely to carry current to WLW.

Crosley says that no other station in the country obtains the efficiency of the new WLW transmitter. "One hundred per modulation is obtained," he says, "and this, coupled with the very high efficiency throughout the plant and extremely low ground losses means that the 50,000 watt WLW will be the most powerful broadcaster in the world."

KSD PROGRAM WEEK OF JULY 8

CENTRAL STANDARD TIME—550 Kilocycles

Daily—9:40, 10:40, 11:40 A. M.; 12:40, 1:40 and 3:40 P. M. Market Quotations, Weather Reports and News Bulletins.

Sunday, July 8

12:00 M.—Summer Radio Church sponsored by the Federal Council of Churches of Christ in America.
1:00 P. M.—Sixty Musical Minutes.
2:00-2:30 P. M.—Genia Zielinska, soprano, and Winifred Cornish, pianist.
4:00 P. M.—Stetson Shoe Parade with the Weymouth Post American Legion Band.
5:00 P. M.—Hans Barth, piano and harpsichord.
5:15 P. M.—Final baseball scores.
5:20 P. M.—Capitol Theater program by Major Bowes and the Capitol Family.
7:00 P. M.—"Our Government," by David Lawrence.
7:15 P. M.—Atwater Kent Radio Hour.
7:45 P. M.—Biblical drama.

Monday, July 9

9:00 A. M.—N. B. C. Studio Program.
9:15 A. M.—Radio Household Institute.
10:45 A. M.—Rolfe's Palais d'Or Orchestra.
1:00 P. M.—Hotel Statler Concert Ensemble.
5:55 P. M.—Final baseball scores.
6:00 P. M.—O'Cedar Shining Hour.
6:30 P. M.—A & P Gypsies.
7:30 P. M.—General Motors Family Party.
8:00 P. M.—Franklin Motor Car Co. Program.
8:30 P. M.—"Fisk Time to Retire Boys."

Tuesday, July 10

9:00 A. M.—N. B. C. Studio Program.
9:15 A. M.—Radio Household Institute.
10:45 A. M.—Hotel Pennsylvania luncheon music.
5:00 P. M.—Voters' Service.
5:55 P. M.—Final baseball scores.
6:00 P. M.—Musical Miniatures.
6:30 P. M.—Seiberling Singers.
7:00 P. M.—Eveready Hour.
8:00 P. M.—Clicquot Club Eskimos.
8:30-9:00 P. M.—Palais d'Or Orchestra.

Wednesday, July 11

9:00 A. M.—N. B. C. Studio Program.
9:15 A. M.—Radio Household Institute.
10:45 A. M.—Palais d'Or Orchestra.
1:00 P. M.—Hotel Statler Concert Ensemble.
5:30 P. M.—Vincent Lopez and his Hotel St. Regis Orchestra.
5:55 P. M.—Final baseball scores.
6:00 P. M.—Special program from Madison Square Garden.
7:00 P. M.—Hotel Statler Concert Ensemble.
7:30 P. M.—Goodrich Silvertown Quartet and Orchestra.
8:30 P. M.—National Light Opera Co. presents "Yeoman of the Guards."

Thursday, July 12

9:00 A. M.—N. B. C. Studio Program.
9:15 A. M.—Radio Household Institute.
10:45 A. M.—Hotel Pennsylvania luncheon music.
5:55 P. M.—Final baseball scores.
6:00 P. M.—River Choristers.
6:15 P. M.—Special announcement by Ogden L. Mills.
6:30 P. M.—Hoover Sentinels.
7:00 P. M.—Song Cycle.
7:30 P. M.—Maxwell House Coffee Concert.
8:00 P. M.—Halsey, Stuart & Co. program.
8:30 P. M.—Statler's Pennsylvanians.

Friday, July 13

9:00 A. M.—N. B. C. Studio Program.
9:15 A. M.—Radio Household Institute.
10:45 A. M.—Palais d'Or Orchestra.
1:00 P. M.—Hotel Statler Concert Ensemble.
5:55 P. M.—Final baseball scores.
6:00 P. M.—Cities Service Concert Orchestra and Cavaliers.
7:00 P. M.—An evening in Paris.
7:30 P. M.—La France Orchestra.
8:00 P. M.—Palmolive Hour.

Saturday, July 14

9:00 A. M.—N. B. C. Studio Program.
9:15 A. M.—Radio Household Institute.
10:30 A. M.—Waldorf Astoria luncheon music.
5:55 P. M.—Final baseball scores.
6:00 P. M.—Keystone Duo with Balladeers.
6:30 P. M.—Lewisohn Stadium Concert by Philharmonic Orchestra of New York.
8:15 P. M.—Palais d'Or Orchestra.

NOTED WELSH TENOR TO SING THROUGH KSD

Ifor Thomas Will Be Soloist in Franklin Program Tomorrow Night.

Ifor Thomas, a tenor from Wales who recently came to this country after a successful grand opera career in Europe, is to be the soloist on a Franklin Airman program that is to be broadcast over KSD and allied stations tomorrow night. Thomas' voice has been compared to that of Evan Williams, most famous in this country of Welsh singers.

Thomas is to feature "All Through the Night," which is said to have been Evan Williams' favorite song. He also is to sing "David of the White Rock"; the aria, "Vesti la Giubba," from "Pagliacci"; "Sigh No More," the words of which are Shakespeare's, and "My Lovely Celia."

An orchestra directed by Josef Pasternack will play the overture to the opera, "The Secret of Suzanne"; "Fruehlingliebe," by Pasternack; "Shepherds, Hey," by Grainger, and the "Mosquito" Ballet."

Margery Sill Wickware of the Interior Decorators' Club of New York is to speak.

SCOTCH MUSIC ON STATION KSD TOMORROW NIGHT

Continued From Page One.

ward II, more than 100,000 strong, with less than half the force.

The bagpipes have furnished the military music of the Scots since their introduction to the British isles by the Romans. They have gladdened the weddings and all festivals. The pipes have also served to lighten labor, as on the Isle of Skye in 1726, when the inhabitants were engaged in road-making and each party of laborers had its bag-piper. The oldest still in existence is a Highland bagpipe dated 1409.

The early Scottish minstrels are said to have told their stories and sung to the accompaniment of the harp, but it was the fiddle that became the popular accompaniment of song and the dance in Scotland.

ON THE AIR TONIGHT

KDKA, Pittsburg (315m-950kc)—9 a. m., Church services; 2 p. m., Question hour; 3, Variety hour; 5:30, KDKA ensemble; 6, High spots of melody; 6:45, Anglo-Persians; 7:15, Goldman band.

KFI, Los Angeles (468m-640kc)—12, Morning services; 8:30, Symphony program; 9:30, varieties, organ recital; 11, Atwater Kent program.

KOA, Denver (325m-920kc)—12, WEAF programs; 6:45, Anglo-Persians; 7:30, Orchestras; 8, Municipal band.

KTHS, Hot Springs (499m-600kc)—11, a. m., Church services; 7:45, Pianists; 9, Music lovers' hour.

KVOO, Tulsa (348m-860kc)—9:15 a. m., Bible class; 11, Church services; 12, Summer radio church; 6, Gospel hour.

KYW, Chicago (526m-570kc)—12, Roxy stroll; 2, Question hour; 3, Twilight reveries; 6, Dr. Long, musical; 6:45, Anglo-Persians; 7:15, Father Pernon; musical.

WRAP, Fort Worth (499m-600kc)—8, Church services; 10, Dance music.

WSBM, Chicago (385m-770kc)—11, Nutcracker club (until 2 a. m.).

WCBD, Zion (344m-870kc)—7, Quartet, celestial bells.

WCCO, Minneapolis-St. Paul (405m-740kc)—10, Church service; 6:45, Anglo-Persians; 7:15, Atwater Kent hour; 7:45, Biblical drama; 8:15, Band concert.

WDAF, Kansas City (370m-810kc)—12, Summer radio church; 1, Sixty musical minutes; 8, Power music period.

WEBH-WJJD, Chicago (365m-820kc)—9:30 a. m., Church services; 1, Children's religious program; 4, Stetson parade; 5:30, Mooseheart program; 6:30, Studio 8, Feature.

WGN-WLIB, Chicago (416m-720kc)—5:30, Arabian nights; 8, Million sing, Uncle Quin; 7:15, Atwater Kent, trio; 8, Music room; 9:10, Song recital; 10, Midnight Mardi Gras.

WGY, Schenectady (379m-790kc)—7:15, Atwater Kent program; 7:45, Biblical drama; 9:15, Television signals.

WHO, Des Moines (535m-560kc)—12, Summer radio church; 1, Sixty musical minutes; 4, Stetson parade; 5:30, Capitol Theater family; 6:15, Orchestra, 6:45, Serenaders; 7:45, Biblical drama, symphony.

WJAX, Jacksonville (340m-880kc)—10 a. m., Church services; 5:30, Dinner music; 6:30, Church services.

WLS, Chicago (344m-870kc)—9:45 a. m., Church services; 11:15, Concert; 12:30, Sunday school; 5:30, Little brown church.

WLW, Cincinnati (428M-700kc)—10, a. m., Church services; 5 p. m., trio, orchestra; 6:45, Anglo Persians; 7, Church services; 8:15, Jewelbox Hour; 9:15, Orchestra.

WMAQ-WQJ, Chicago (447m-670kc)—12, Artist recital; 1, Symphonic Hour; 3:30, Daily News Orchestra; 4:45, Musical Romances; 5:50, Musical Romances; 6:30, Dr. Copeland Smith; 7, WOR programs (two hours); 9, Amos 'n' Andy.

WMC, Memphis (515m-583kc)—10 a. m., Church services; 5:30 p. m., Capitol Theater Family.

WOAI, San Antonio (280m-1070kc)—11 a. m., Church services; 1, Sixty Musical Minutes; 8, Evening services.

WOC, Davenport (374m-800kc)—12, Summer Radio Church; 1, Sixty Musical Minutes; 7, David Lawrence; 7:15, Atwater Kent program; 7:45, Biblical drama; 8:15, Hymn sing; organ.

WOW, Omaha (508m-590kc)—9 a. m., Chapel service; 12, Summer Radio Church; 5:30, Capitol Theater Family; 7, David Lawrence; 7:45, Biblical drama.

WSAI, Cincinnati (361m-830kc)—7 a. m., Church service; 12 m., Summer Radio Church; 4, Stetson parade; 6:15, Hymn time; sermonette; 7, David Lawrence; 7:15, Atwater Kent hour; 7:45, Biblical drama; 8:15, Orchestra.

WSB, Atlanta (475m-630kc)—9:30 a. m., Sunday School; 11:55 a. m., Church service; 1 p. m., Sixty Musical Minutes; 5, Vesper Service; 6, Capitol Theater Family.

WSM, Nashville (336m-890kc)—11 a. m., Church services; 5:30, Capitol Theater Family.

Sunday Programs of St. Louis Stations

KSD

550 Kc.; 545 M.

The program of KSD for today and throughout the week will be found in detail on this and other pages of this section.

KFWF, 1400 Kc.; 214 M.

9:00 A. M.—Service at St. Louis Truth Center.
10:45 A. M.—Address.
7:45 P. M.—Service at St. Louis Truth Center.
9:15 P. M.—Request organ recital.

KFQA, 1280 Kc.; 234 M.

8:15 P. M.—Service at Fourth Church of Christ, Scientist.

KFUO, 550 Kc.; 545 M.

2:30 P. M.—Address: "Peter's Draft of Fishes" (German); Rev. August Lange. German hymns; Miss Lange.
3:00 P. M.—Shut-In Hour. Address: "The Golden Verse." Rev George Luecke, Webster Groves, Mo. Music by choir of St. Trinity Lutheran Church.
9:15 P. M.—Address: "When Do We Reach Heaven?" Rev. Herman H. Hohenstein. Master Organ solos, E. Thuernau. Soprano solo ,Miss Rosalie Wagner. Piano solos, William Heuck.

KMOX, 1000 Kc.; 299 M.

1:00 P. M.—Symphony hour.
2:00 P. M.—Cathedral hour.
2:45 P. M.—Baseball game.
5:00 P. M.—Gladys Heaney, organist.
5:13 P. M.—Ethel Arnold, pianist.
5:30 P. M.—Dean Becker, tenor.
5:45 P. M.—Gladys Heaney, organist.
6:00 P. M.—Record recital.
6:15 P. M.—Talk.
6:30 P. M.—Record recital.
7:00 P. M.—Come to the Fair.
8:00 P. M.—United Military Band.
9:00 P. M.—Ozark program.
9:30 P. M.—Eddie Crompton, songs; Gladys Heaney, pianist.
10:00 P. M.—Highlights of the daily news.
10:10 P. M.—Amos and Andy.

KWK, 1280 Kc.; 234 M.

12:45 P. M.—Hugo's orchestra.
1:00 P. M.—Classic melody.
1:30 P. M.—Baseball.
6:00 P. M.—High Spots of Melody.
6:45 P. M.—Whittall Anglo-Persians.
7:15 P. M.—Baseball review.
7:30 P. M.—Dance music.

WEW, 850 Kc.; 352 M.

9:40 A. M.—Lecture.
11:00 A. M.—Music of High Mass.
2:00 P. M.—Question Box hour.
5:00 P. M.—Music and sacred lecture.

WIL, 1160 Kc.; 258 M.

12:00 Noon—Organ recital by Bill Blanchard.
1:00 P. M.—Concert.
1:30 P. M.—Opera hour.
3:15 P. M.—Concert.
2:30 P. M.—Baseball broadcast.
5:30 P. M.—Mel-Harmonic.
6:30 P. M.—Watch Tower program.
7:00 P. M.—Lyon's orchestra.
7:30 P. M.—Baseball scores.
7:45 P. M.—Elvin Kern, violinist.
8:00 P. M.—Organ recital.
9:30 P. M.—Musicians' Mutual Benefit Concert.
10:30 P. M.—Orchestra.

During 1927 the Post-Dispatch printed 132,021 Real Estate Ads—53,451 more than the THREE other St. Louis newspapers combined.

4 CONCERTS ON COLUMBIA CHAIN TODAY

Music by Many Famous Composers on Programs Announced.

The Columbia chain schedule over KMOX today is announced as follows:

News:

Symphonic Hour at 1 o'clock—
Marche Slave ..... Tschaikowsky
United Symphony Orchestra.
Allegro affettuoso from Concerto ..... Schumann
in A Minor.
Alexander and Semmler and Orchestra.
Two Movements from Eine Kleine Nachtmusik ..... Mozart
I. Minuet.
IV. Rondo.
String Section.
Idyl from the Vienna Woods ..... Johann Strauss
Orchestra.
Dance Suits from the
Ballet "Peppe Ader" ..... Rybner
I. Dance of the Demons.
II. Dance of the Gypsies.
III. Pas de Deux.
IV. Ballabile.
Orchestra.

Cathedral Hour at 2 o'clock:
Chimes—
A Mighty Fortress Is Our God ..... Luther
Full Ensemble.
Caro mio ben ..... Giordani
Orchestra.
O, With All Your Hearts,
from "Elijah" ..... Mendelssohn
Tenor and Orchestra.
Light of God Within
Us Shine ..... Humperdinck
Full Ensemble.
In the Homeland ..... Grieg
Orchestra.
Abide With Me ..... Liddle-Salter
Contralto, Chorus and Orchestra.
Slumber Song ..... Ries
Orchestra.
The Voice in the Wilderness ..... John P. Scott
Soprano.
Three Chorales ..... Bach
I. I Will Stay Here Beside Thee.
II. Who Could So Rudely Smite Thee?
III. Now May the Will of God Be Done.
Solo Voices, Chorus and Organ.
Angelus ..... Massenet
Orchestra.
O, God Have Mercy, from
"St. Paul" ..... Mendelssohn
Basso and Orchestra.
Behold Ye Portals from
"The Redemption" ..... Gounod
Solo Voices, Chorus and Orchestra.
March from Lenore Symphony ..... Raff
Orchestra.

Come to the Fair at 7 o'clock—
Tambourin Chinois ..... Kreisler
Orchestra.
The Shepherdess ..... MacMurrough
Mixed Quartet.
La Joya—Tango ..... Repper
Orchestra.
Eileen Mavourneen ..... Crouch
Tenor and Orchestra.
Carnaval Venetien ..... Burgmein
I. Florindo. II. Rosaura.
III. Columbine. IV. Master Harlequin.
Orchestra.
Hunting Song from "King Arthur"— Bullard
Male Quartet and Orchestra.
Querida ..... Simon
Contralto and Orchestra.
A Son of the Prairie (Hungarian
Czardas) ..... Keler-Bela
Orchestra.
How That April's There ..... Goatley
Soprano.
Irish Dance No. 1 ..... Ansell
Orchestra.
The Armorer's Song from "Robin
Hood" ..... De Koven
Bass Solo.
Spring Song ..... Brahms
Hi Ho, Gypsy, If In My Thoughts,
III. Three Little Roses,
IV. Dear God Thou Knowest.
Orchestra.
Old King Cole ..... Forsyth
Male Quartet.
Two Cuban Dances ..... Cervantes
Orchestra.
Ivanova Town ..... Hampshire Folk Song
(Arr. Holst.)
Mixed Quartet.
From the Canebrake ..... Gardner
Orchestra.
Song of the Vagabonds from "The
Vagabond King" ..... Friml
Full Ensemble.

United Military Band and American Singers, at 8 o'clock—
Overture, Orpheus ..... Offenbach
March: Field Artillery ..... Sousa
United Military Band.
When the Little Ones Say Goodnight ..... Parks
American Singers.
Serenade from "Harlequin's Millions" ..... Drigo
Band.
In This Hour of Softened Splendor ..... Pinsuti
American Singers.
Paconne ..... Durand
Band.
Frank Croxton, basso.
The Skaters ..... Waldteufel
Band.
On the Sea ..... Buck
American Singers.
Eldorado March ..... Herbert
Melodie Mignonne ..... Morse
United Military Band.
Rally in Our Valley ..... Arranged by Button
American Singers.
Norwegian Rhapsody ..... Lalo
Band.
Solo
Redferne Hollinshead, tenor.
The Rookies March ..... Drumm
Moonlit Serenade ..... Chapi
Band.
The Lost Chord ..... Sullivan
Male Ensemble.
Sing Forever ..... Caruso-Bellezza
Band.

Platform Plank Talks Over KSD

Voters in the months before Nov. 6 will not have a chance to forget the declarations of policy adopted by the Republican party in Kansas City and by the Democratic party in Houston. Each Sunday night, over KSD and 17 other radio stations associated with the NBC, David Lawrence will discuss planks of the two platforms. His talk will go on the air from 7 to 7:15 p. m., as usual.

The platform discussions will be from a nonpartisan viewpoint. The legislative and administrative background of each plank will be given, reasons for party stands on various issues will be explained, and the differences between party policies will be pointed out.

The talks will follow closely the style of Lawrence's broadcast talks on "Our Government."

"In previous campaigns, the planks in the party platforms usually have been forgotten," Lawrence said. "This time, however, by means of radio, the voters will have the opportunity to hear and to analyze for themselves the substance and meaning of the party pledges."

We Are Headquarters in Carondelet for the MARVELOUS NEW MAJESTIC RADIO
Home Demonstrations Free—Convenient Terms
BROOKS MUSIC HOUSE 7606 S. Broadway Riverside 9483

Hear the—
AC MAJESTIC RADIO
—in our Radio Salon or let us give you a demonstration in your own home without obligation.
EASY TERMS IF DESIRED
Hi-Pointe Radio Exchange
6814 Clayton Road Phone Hiland 9992

Now Offering the Complete Line
AC MAJESTIC RADIO
Phone for home demonstration without obligation
KUPFERLE & CO., INC.
5607 Delmar Blvd. 2733 N. Union
PARKVIEW 7351 EVERGREEN 8100

SEE AND HEAR THE MARVELOUS
Majestic All-Electric Radio
In Our Radio Room. A Full Line of Majestic Radios on Display
Kroemke FURNITURE
RUGS, STOVES & PHONOGRAPHS
2006 Salisbury Phone TYler 2260

A Nationwide Hit!

$167.50
The World's Finest Radio at the World's Lowest Price
Just Try a Majestic
ELECTRIC-RADIO
{Grigsby-Grunow Company, Exclusive Mfrs.}
and get a new radio thrill!
Other models $85.00 $99.50 $137.50 $167.50
complete, less tubes
Dealers Interested in the Majestic Franchise Should Write or Phone Us at Once
THE BENWOOD-LINZE CO.
Pioneers in Radio—First in Midwest
Exclusive Majestic Distributors
St. Louis, Mo.

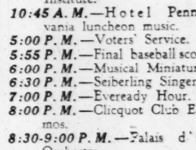
HEAR THE WONDER Majestic RADIO AT THE QUALITY FURNITURE CO. RADIO SHOP
GAr. 2702 1434 Franklin

Call GRand 6761 for a Home Demonstration of the
New Majestic Radio
CONVENIENT TERMS
F. C. POLLMAN & SON
4427 MANCHESTER

AN IDEAL COMBINATION
The Marvelous New Majestic
And
Our Guaranteed Service
Your Old Piano, Radio or Phonograph Taken as Part Down Payment
Arco Radio Company
5911 Southwest Av. Hiland 9511

Call LAclede 5847
For a Home Demonstration of
MAJESTIC RADIOS
Convenient Terms
E. E. BAKER MUSIC HOUSE
3121 SOUTH GRAND

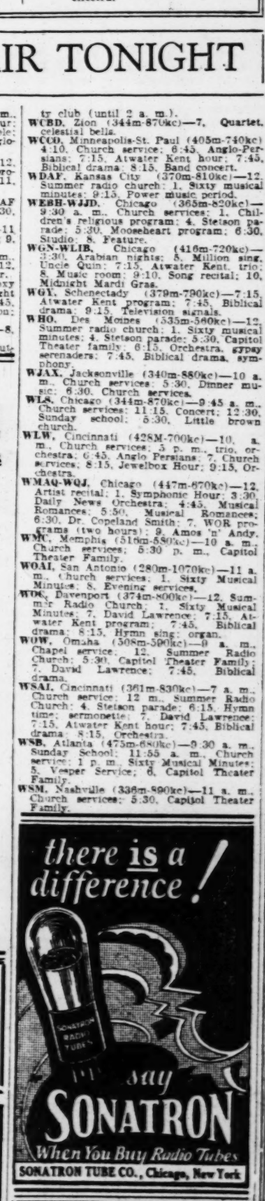
IT'S HERE!
The Marvelous New
A. C. MAJESTIC RADIO
WARRING FURNITURE CO.
7420-22 Manchester Av.
Maplewood, Mo.
Phone Hiland 6311

"THE MOST SCIENTIFIC RADIO SERVICE IN ST. LOUIS"
SCHWEIG-ENGEL RADIO
Listen TO A MAN WHO KNOWS RADIO

You need the right service as much as you need the right radio. You get both at
SCHWEIG-ENGEL CORPORATION
4929 DELMAR FOREST 1885
5911 EASTON "WELLSTON"
R C A RADIOLAS
ATWATER KENT-STROMBERG-CARLSON

CALL FOR DEMONSTRATION
MAJESTIC ALL-ELECTRIC RADIO
Guaranteed Service on All Sets—Phone for Service Any Time
MIESSNER-FELDMAN CO.
COlfax 3286 4035 W. Florissant

AC MAJESTIC RADIOS
Home Demonstration Victor 0863
Bauer's MUSIC HOUSE
2619-21 GRAVOIS AVE.
Convenient Terms Victor 0863

DISPLAYING AND DEMONSTRATING
AC MAJESTIC RADIOS
FREE DEMONSTRATION—EASY TERMS
"Service That Counts"
BIGALTE ELECTRIC CO.
4545 Gravois GRANADA THEATER BLDG. Riverside 5688



Wholesale Distributors of
Sonatron Tubes and Shamrock Radios
A. E. Schmidt Co
RADIO AND BILLIARD SUPPLIES
1113 Pine MAin 1600

Hear the
Marvelous New MAJESTIC Radio
Arrange for Demonstration in Your Home NOW!
Or Call at Store for Demonstration
Phone CHestnut 9220
Brandt Electric Co.
904 PINE STREET
Serving the Home Electrically Since 1886

WELLSTON FA Ra
WEBB-KREMER
CAbany 2885 GUARANTEED
SERVICE on ALL MAKES of R
Authorized FA Rad
SQUARE DEAL BA
Warne at Florissant Colfax 1

NOTED WELSH TENOR TO SING THROUGH KSD

Ifor Thomas Will Be Soloist in Franklin Program Tomorrow Night.

Ifor Thomas, a tenor from Wales, who recently came to this country after a successful grand opera career in Europe, is to be the vocal soloist on a Franklin Airman program that is to be broadcast over KSD and allied stations tomorrow night. Thomas' voice has been compared to that of Evan Williams, most famous in this country of Welsh singers.

Thomas is to feature "All Through the Night," which is said to have been Evan Williams' favorite song. He also is to sing "David of the White Rock"; the aria, "Vesti la Giubba," from "Pagliacci"; "Sigh No More," the words of which are Shakespeare's, and "My Lovely Celia."

An orchestra directed by Josef Pasternack will play the overture to the opera, "The Secret of Suzanne"; "Fruehlingliebe," by Pasternack; "Shepherds, Hey," by Grainger, and the "Mosquito Ballet."

Margery Sill Wickware of the Interior Decorators' Club of New York is to speak.

SCOTCH MUSIC ON STATION KSD TOMORROW NIGHT

Continued From Page One.

ward II, more than 100,000 strong, with less than half that force.

The bagpipes have furnished the military music of the Scots since their introduction to the British isles by the Romans. They have gladdened the weddings and all festivals. The pipes have also served to lighten labor, as on the Isle of Skye in 1726, when the inhabitants were engaged in road-making and each party of laborers had its bag-piper. The oldest still in existence is a Highland bagpipe dated 1409.

The early Scottish minstrels are said to have told their stories and sung to the accompaniment of the harp, but it was the fiddle that became the popular accompaniment of song and the dance in Scotland.

Sunday Programs of St. Louis Stations

KSD
550 Kc.; 545 M.

The program of KSD for today and throughout the week will be found in detail on this and other pages of this section.

KFWF, 1400 Kc.; 214 M.

9:00 A. M.—Service at St. Louis Truth Center.
10:45 A. M.—Address.
7:45 P. M.—Service at St. Louis Truth Center.
9:15 P. M.—Request organ recital.

KFQA, 1280 Kc.; 234 M.

8:15 P. M.—Service at Fourth Church of Christ, Scientist.

KFUO, 550 Kc.; 545 M.

2:30 P. M.—Address: "Peter's Draft of Fishes" (German); Rev. August Lange. German hymns: Miss Lange.
3:00 P. M.—Shut-In Hour. Address: "The Golden Verse." Rev George Luecke, Webster Groves, Mo. Music by choir of St. Trinity Lutheran Church.
9:15 P. M.—Address: "When Do We Reach Heaven?" Rev. Herman H. Hohenstein. Music: Organ solos, E. Thuernau. Soprano solo ,Miss Rosalie Wagner. Piano solos, William Heuck.

KMOX, 1000 Kc.; 299 M.

1:00 P. M.—Symphony hour.
2:00 P. M.—Cathedral hour.
2:45 P. M.—Baseball game.
5:00 P. M.—Gladys Heaney, organist.
5:13 P. M.—Ethel Arnold, pianist.
5:30 P. M.—Dean Becker, tenor.
5:45 P. M.—Gladys Heaney, organist.
6:00 P. M.—Record recital.
6:15 P. M.—Talk.
6:30 P. M.—Record recital.
7:00 P. M.—Come to the Fair.
8:00 P. M.—United Military Band.
9:00 P. M.—Ozark program.
9:30 P. M.—Eddie Crompton, songs; Gladys Heaney, pianist.
10:00 P. M.—Highlights of the daily news.
10:10 P. M.—Amos and Andy.

KWK, 1280 Kc.; 234 M.

12:45 P. M.—Hugo's orchestra.
1:00 P. M.—Classic melody.
1:30 P. M.—Baseball.
6:00 P. M.—High Spots of Melody.
6:45 P. M.—Whittall Anglo-Persians.
7:15 P. M.—Baseball review.
7:30 P. M.—Dance music.

WEW, 850 Kc.; 352 M.

9:40 A. M.—Lecture.
11:00 A. M.—Music of High Mass.
2:00 P. M.—Question Box hour.
5:00 P. M.—Music and secred lecture.

WIL, 1160 Kc.; 258 M.

12:00 Noon—Organ recital by Bill Blanchard.
1:00 P. M.—Concert.
1:30 P. M.—Opera hour.
2:15 P. M.—Concert.
2:30 P. M.—Baseball broadcast.
5:30 P. M.—Mel-Harmonic.
6:30 P. M.—Watch Tower program.
7:00 P. M.—Lyon's orchestra.
7:30 P. M.—Baseball scores.
7:45 P. M.—Elvin Kern, violinist.
8:00 P. M.—Organ recital.
9:30 P. M.—Musicians' Mutual Benefit Concert.
10:30 P. M.—Orchestra.

During 1927 the Post-Dispatch printed 132,021 Real Estate Ads—53,451 more than the THREE other St. Louis newspapers combined.

4 CONCERTS ON COLUMBIA CHAIN TODAY

Music by Many Famous Composers on Programs Announced.

The Columbia chain schedule over KMOX today is announced as follows:

Symphonic Hour at 1 o'clock—
Slavonic Dance ..... Tschaikowsky
United Symphony Orchestra.
Allegro affettuoso from Concerto in A Minor ..... Schumann
Alexander and Semmler and Orchestra.
Two Movements from Eine Kleine Nachtmusik ..... Mozart
III. Minuet.
IV. Rondo.
String Section.
Tales from the Vienna Woods—
Orchestra. Johann Strauss
Dance Suite from the Ballet "Prince Ador" ..... Rybner
I. Dance of the Demons.
II. Dance of the Gypsies.
III. Pas de Deux.
IV. Ballade.
Orchestra.

Cathedral Hour at 2 o'clock:
Chimes—
A Mighty Fortress Is Our God ... Luther
Full Ensemble.
Caro mio ben ..... Giordani
Orchestra.
I Will Lift Up Mine Eyes ..... Mendelssohn
From "Elijah"
Tenor and Orchestra.
Light of God Within Us Shine ..... Humperdinck
Full Ensemble.
Ase's Death ..... Grieg
In the Homeland
Orchestra.
Abide With Me ..... Liddle-Salter
Centralia Chorus and Orchestra.
Slumber Song ..... Ries
Orchestra.
The Voice in the Wilderness. John P. Scott
Soprano.
Three Chorales ..... Bach
I. I Will Stay Here Beside Thee.
II. Who Could So Rudely Smite Thee?
III. Now May the Will of God Be Done.
Solo Voices, Chorus and Organ.
Angelus ..... Massenet
Orchestra.
O, God Have Mercy, from "St. Paul" ..... Mendelssohn
Basso and Orchestra.
Behold Ye Portals from "The Redemption" ..... Gounod
Solo Voices, Chorus and Orchestra.
March from Lenore Symphony ..... Raff
Orchestra.

Come to the Fair at 7 o'clock—
Tambourin Chinois ..... Kreisler
Orchestra.
The Sherpherdess ..... MacMurrough
Mixed Quartet.
La Joya—Tango ..... Repper
Orchestra.
Colleen Mavourneen ..... Crouch
Tenor and Orchestra.
Carnaval Venetien ..... Burgmein
Florindo. II. Rosaura.
III. Columbine. IV. Master Harlequin.
Orchestra.
Hunting Song from "King Arthur"—
Male Quartet and Orchestra. Bullard
Quereida ..... Simon
Contralto and Orchestra.
A Son of the Prairie (Hungarian Czardas) ..... Keler-Bela
Orchestra.
Now That April's There ..... Goatley
Soprano.
Irish Dance No. 1 ..... Ansell
Orchestra.
The Armorer's Song from "Robin Hood" ..... De Koven
Bass Solo.
Four Songs ..... Brahms
I. Ho, Gypsy. II. In My Thoughts.
III. Three Little Roses.
IV. Dear God, Thou Knowest.
Orchestra.
Old King Cole ..... Forsyth
Male Quartet.
Two Cuban Dances ..... Cervantes
Orchestra.
Swansea Town...Hampshire Folk Song
(Arr. Holst.)
Mixed Quartet.
From the Canebrake ..... Gardner
Orchestra.
Song of the Vagabonds from "The Vagabond King" ..... Friml
Full Ensemble.

United Military Band and American Singers, at 8 o'clock—
Overture, Orpheus ..... Offenbach
March: Field Artillery ..... Sousa
United Military Band.
When the Little Ones Say Goodnight ..... Parks
American Singers.
Serenade from "Harlequin's Millions" ..... Drigo
Band.
In This Hour of Softened Splendor ..... Pinsuti
American Singers.
Chaconne ..... Durand
Band.
Frank Croxton, basso.
The Skaters ..... Waldteufel
Band.
By the Sea ..... Buck
American Singers.
Colorado March ..... Herbert
Blonde Mignonne ..... Morse
United Military Band.
Sally in Our Alley ..... Arranged by Button
American Singers.
Norwegian Rhapsody ..... Lalo
Band.
Solo
Redfeene Hollinshead, tenor.
The Rookies March ..... Drumm
Moorish Serenade ..... Chapi
Band.
The Lost Chord ..... Sullivan
Full Ensemble.
Sorority Forever ..... Caruso-Bellezza
Band.

Platform Plank Talks Over KSD

Voters in the months before Nov. 6 will not have a chance to forget the declarations of policy adopted by the Republican party in Kansas City and by the Democratic party in Houston. Each Sunday night, over KSD and 17 other radio stations associated with the NBC, David Lawrence will discuss planks of the two platforms. His talk will go on the air from 7 to 7:15 p. m., as usual.

The platform discussions will be from a nonpartisan viewpoint. The legislative and administrative background of each plank will be given, reasons for party stands on various issues will be explained, and the differences between party policies will be pointed out.

The talks will follow closely the style of Lawrence's broadcast talks on "Our Government."

"In previous campaigns, the planks in the party platforms usually have been forgotten," Lawrence said. "This time, however, by means of radio, the voters will have the opportunity to hear and to analyze for themselves the substance and meaning of the party pledges."

Synchronization Test Reported Successful

KMOX and WAIU Operate on Same Wave Without Affecting Transmission of St. Louis Station, Observers Report.

All reports from official checkers and all letters of comment from listeners said that KMOX's transmission sounded as usual during the synchronization test with WAIU, Columbus, O., Tuesday night.

The test was conducted for two hours, from 7 to 9 o'clock. It is to be repeated next Tuesday evening at the same time. The two stations, both of 5000 watts power, operated simultaneously on KMOX's wave length of 300 meters (1000 kilocycles), according to George Junkin, director of vthe St. Louis station. "Apparently, the two stations were synchronized throughout the two-hour test, judging from reports of our checkers, comment in letters received, and lack of complaints about KMOX's transmission," Junkin said.

Because of the hope that in synchronization, and consequent simultaneous of a number of chain stations on the same wave channel, lies possibility of solving the crowded air problem, engineers of the Federal Radio Commission are watching the KMOX-WAIU experiments and similar tests by other stations.

In tests conducted after midnight, Central Standard time, five other stations will try to operate on the same wave length, eliminating heterodyne or carrier wave interference by the method of zero beat. These stations are WTMJ, Milwaukee; WSYR, Syracuse, N. Y.; WODA of Paterson, N. J.; and KPRC of Houston, Tex. WTMJ acting as the key station, will broadcast to each of the other stations and they will adjust their transmitters to the zero beat.

Engineers of the National Broadcasting Co. told committees of Congress, investigating the chain station situation last winter, that synchronization of the networks then was not feasible, from engineering and financial standpoints. Members of the commission and other engineers, however, are confident that the development of matched crystals and other devices will permit successful adoption of the plan.

Few stations have the apparatus for attuning their frequencies exactly to those of other stations and many broadcasters could not install it without a heavy financial outlay.

The commission has no authority to order stations to install synchronizing equipment. It is pointed out, however, that stations which undertake such improvement could be authorized to operate closer geographical separations and so maintain position on the better wave lengths.

Radio Trade Notes

The Staffelbach & Duffy Music Co. has been appointed exclusive distributer of Sparton receivers in the St. Louis territory. The Sparton sets use the newly developed Equasone circuit which is said to provide constant selectivity throughout the broadcasting band with selectivity as sharp at 1500 kilocycles as at 550. Another feature is the use of only one audio stage, which has a 250-power tube and thereby gets rid of considerable distortion attributed to use of two or more audio stages. There has always been difficulty in getting a receiver to tune as well below 250 meters as above that point, but the new Spartons are said to remedy this difficulty. The Equasonc Circuit uses a band pass filter immediately after the aerial. This band pass filter acts as the selector and has no tubes, though tuning is all done in it. The tuned signal is passed to a 5-tube radio frequency amplifier with so large a gain that when the signal is passed on through the special detector stage, it is strong enough to operate a 250 power tube at full efficiency.

The range of a voltmeter for B eliminators may be increased easily by the use of a suitable resistance. A measuring device with a maximum of 300 volts may be raised to 600 by connecting externally in series with it a 500,000 ohm resistance, Electrad engineers advise.

Fred R. Ward has been appointed manager of the radio department of the Quality Furniture Co., 1434 Franklin avenue. For six years he has been with a South Side radio firm.

Heavy Wire for AC Tube Circuits.

One of the most important things to watch in using the new AC tubes such as the CX-326 and C 327, is to make sure that the wire used for making the connections to the filament is heavy enough to carry the required current. Rubber-covered twisted wire not smaller than No. 18 should be used. If obtainable, No. 16 or even No. 14 is to be preferred.

BROADCASTING BY BIN-AURAL METHOD TRIED

Demonstration by WLW Gives Vivid Impression of Realism.

Bin-aural broadcasting has just been demonstrated publicly for the first time by the Crosley Radio Corporation before a selected group of newspapermen and radio technicians. Owners of two radio sets tuned them to stations WLW and WSAI both broadcasting an orchestral record and for the first time, it is said, heard radio music with perspective which created the effect of absolute realism.

Bin-aural broadcasting does for audible images what the stereoscope does for those visible. The stereoscope puts perspective into two pictures taken with lens approximating the human eyes, and brought to focus through similar lens.

The bin-aural method of broadcasting puts perspective into the sound as it reaches the listener through two receiving sets fed by two radio transmitters broadcasting on different frequencies and each supplied by a separate microphone.

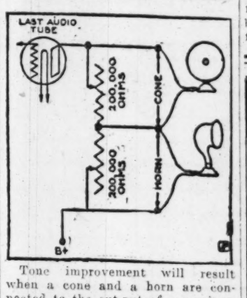
Microphones for the Crosley demonstration were placed in front of the orchestra in positions and at angles corresponding to those of the human ears. Two receiving sets were tuned to the two stations for the bin-aural demonstration. Their loud speakers were set at such angle that the focal point of [illegible] was at the listeners' ears.

Each instrument in the orchestra was heard in its proper relation to all other instruments. The fidelity of reproduction made it possible for listeners to locate the instruments and to discover whenever a change in their placement was made. Several letters from distant points contained diagrams of the orchestra showing that those present at the test were not imagining the realism so noticeable.

Scientists have been interested for some time in the possibilities of bin-aural broadcasting, but tests have been limited to laboratory experiments. So far as is known, the Crosley Radio Corporation with its two stations, WLW and WSAI, is the only broadcaster in the country possessing the facilities for successful bin-aural broadcasting to large numbers of listeners. Further tests probably will be conducted.

How to Couple 2 Speakers

QUALITY output may be obtained from an ordinary receiver by the use of both a cone and a horn speaker. While the cone and horn may be hooked in series and operated without other device, better results will be obtained where a home-assembled "mixing panel" is used. It consists merely of two variable resistances with a maximum of least 200,000 ohms.



The resistances are connected in series and placed across the output terminals of the receiver, the movable arm of one to the plate connection of the last tube, and the other movable arm to the B supply lead. One side of the cone is connected to the plate lead, while one side of the horn goes to the B wire. The remaining speaker leads are fastened to the wire leading from one resistance to the other.

Best results are obtained where a horn with a high pitch and a cone which brings out the low notes are used. This combination will result in a mellowness of tone that will be much better than with a cone or horn alone, as practically all of the voice frequencies passing the audio amplifier will be audible.

The resistances should be of a type that give a noiseless adjustment, although any kind may be employed, as it is necessary to regulate them only once after their installation.

Tone improvement will result when a cone and a horn are connected to the output of a receiver. A "mixing panel" will deliver the proper amount of power to each speaker. It consists of two variable resistances connected as shown in the diagram.

The fact that a receiver has an output transformer makes no difference in the installation, as the simplified method is to connect the mixer to the speaker terminals on the receiver, making it unnecessary to disturb the wiring. The resistances may be adjusted separately and left until it is desired to produce a different tone.

The mixer may be mounted in a small box and placed near the set.

New Coil Said to Improve Reception

Said to Permit Use of Any Number of R F Stages on All Waves.

By the Associated Press.

LONDON, July 7.—Radio reception is expected to be improved by introduction of a new type of coil which facilitates reception from 10 to 10,000 meters.

The coils are the invention of Dr. F. W. Twort of the University of London. "The coils work well with detector and one or more stages of audio frequency, but their outstanding merit is that any number of radio frequency stages can be used on all wave-lengths," he said. "There is nothing special about the circuit. The tubes are coupled with the special transformer, the secondary of which is tuned, that is all—with the screen-grid tubes. If ordinary tubes are used, neutralization should be carried out in the usual manner. coils should be shielded, and it is best partially to shield tuning condenser and valves.

"Any aerial can be used. No alteration is necessary for any wave down to well below 16 meters. I use an aerial just under 100 feet long, but sometimes demonstrate with five feet of 26 gauge D. C. C. wire tied to a string and held up in the room. In the aerial lead I have a small condenser which is used chiefly on the broadcast and longer waves to cut down the enormous volume given by the chief European stations."

Dr. Twort says that in changing from one wave band to another no components are changed except the intertube couplers. The same choke is used for 15 meters as for 2000 meters. A master rheostat is used as an "on and off" switch.

The coils function equally well with condenser leak or plate rectification, and work well with almost any type of tube.

March Dedicated To Elks on Air

"The Spirit of Purple," a new march by Arthur Yryor, dedicated by him to the Elks, will be played for the first time tonight by the United Military Band over KMOX and allied stations.

Following its air premiere, "The Spirit of Purple" will be played at the Elks' national convention, in Miami, this week, by a number of Elks bands massed into one.

MAIL ORDERS FILLED—SEND REMITTANCE

6-DAY RADIO SALE!
STARTING MONDAY, JULY 9th AND ENDING SATURDAY, JULY 14th

WESTINGHOUSE
Auto Power 'A' Socket Power
With Automatic Relay Switch
Operates sets using 3 to 10 tubes. Works direct from switch on set and takes current direct from light socket.
$11.95 Regular Price $35

KOLSTER 135-VOLT
B Eliminator. No liquids! No acids! All dry! $39.50 value.
$9.95 Less Tubes

RADIO SET CLEARANCE

$87.50 5-Tube Colonial Sets, 3-dial	$13.95	$72.00 Blue Ribbon Console Sets	$16.95
$95.00 6-Tube Splitdorf Sets, 2-dial	$24.50	$98.00 Crosley RFL90 Console Sets	$29.95
$100 5-Tube Federal Ortho-Sonic Sets	$29.95	$165 RCA Radiola 25 6-Tube Sets	$49.50
$67.50 Freshman Sets, built-in Speakers	$29.95	$125 Appolodyne Console Sets	$49.50

KOLSTER ALL-ELECTRIC SETS
FLOOR AND WINDOW DISPLAY SAMPLES
AT GREATLY REDUCED PRICES!

Tower Meister Singer
A Speaker of unmatched tone, clear as a bell; can be easily converted to wall type speaker. No greater speaker value shown in St. Louis today. Reg. $18 Val.,
$6.95

RADIO TABLES
Genuine mahogany with roomy compartment for socket power unit of batteries. Has convenient drop door in front. Greatest value in St. Louis.
$6.95 $25.00 Value

MONDAY ONLY—8 TO 11 A. M.—LIMIT OF 3
NO MAIL ORDERS — NO DEALERS SUPPLIED

$2.75 B Batteries, 45-Volt, fresh	99c	$1.50 Cunningham CX 301A Tubes	89c
$32.50 Philco "A" with dry rectifier	$9.95	$3.50 Veat-o-Fone Pocket Radio	$1.75
60c "C" Batteries, 4½-Volt	23c	$4.00 Apex Detector Tubes	89c
$8.00 Head Phones, guaranteed	99c	$3.00 Apex 112-171 Power Tubes	89c
$5.00 Utah Speaker Units	$2.95	$4.50 Raytheon BH Eliminator Tubes	$2.95
50c Remler 199 Sockets	9c	$1.50 Extension Cords	49c

RADIO MART
RELIABLE MERCHANDISE
822 PINE ST.
MAIL ORDERS FILLED—SEND REMITTANCE

UNIVERSAL
Open Monday Night Till 9 O'Clock
SUPPLY CO.
Mail Orders Filled
1014 OLIVE STREET

$95 CROSLEY 6-TUBE AC BANDBOX $49.50
With genuine Crosley Socket Power—"Just plug in your light socket"—Limited number. REGULAR PRICE $95—LESS TUBES AND SPEAKER.

Guaranteed Radio Tubes
Biggest Tube Value in the City.
Type 200A Detector, $1.19
TYPE 227 AC RADIO TUBES—$6 value ... $2.49
TYPE 226 AC RADIO TUBES—$3 value ... $1.49
TYPE 112 POWER TUBES—$3.50 value. $1.19
TYPE W D 11 / TYPE W D 12 EACH 98c
B Eliminator Tubes, $2.78
Type 201A, UX199, UV199
Evenly matched Tubes, tested and guaranteed; $1.50 value, sale price ... 69c

KING'S 2½-AMP. A BATTERY CHARGER
With genuine Westinghouse Rectigon Bulb. $18 value. Special ... $4.95

GUARANTEED STORAGE BATTERY
6-volt, 100-ampere, rubber case, fully charged. Monday only ... $5.95

IMPROVE YOUR SET BY USING THE NEW STERLING PREAMPLIFIER
With the new 4X222 Screen Grid Tube will receive more distant stations, increase volume, improve tone, greater selectivity in tuning and reduces static—less tubes. Special ... $12.95

PROTE X TUBES FOR ALL AC SETS
Voltage regulator with switch attached—prevents overloading AC tubes—gives tubes longer life and set will operate more uniformly ... $1.69

FRESH HEAVY DUTY TRIPLE TESTED EXTRA-LARGE SIZE 45-Volt Batteries $1.49
$5.00 value. Triple tested. Special Monday only, 8 a. m. to 9 a. m. No Mail Orders.

Sonora Cabinet Loud Speaker ... $3.95

CUNNINGHAM CX301A TUBES ... 82c
Monday Only, 8 to 9 A. M. No Mail Orders

Crosley Pup 1-Tube Set ... $2.19

DOLLAR SALE

13, 17, 23, 43 Plate Condensers, values up to $4.00 ... 2 for $1.00	$2.50 Audio Transformers ... $1.00
$10 Totem Pole Aerials, $1	$2 Link Blow Torches, large size ... $1
$2.50 Crystal Sets ... $1	75c Howl Arresters 3 for $1
$2.50 Electrad Lightning Arresters ... $1	$3 3 Circuit Tuner ... $1
4 Dry Cell Batteries ... $1	$3 Radio Frequency Coils, set of three ... $1
$2 Vernier Dials ... $1	

SPECIAL SALE ELECTRIC FANS
Emerson Jr. Oscillating
9-Inch Blade; 5-Year Guarantee; Special for Monday Only,
$7.95

POLAR CUB
6-Inch Blade; Alternating or Direct $2.69
Emerson Northwind 10-Inch Oscillating Fans ... $10.79
Complete line of Emerson, Westinghouse and General Electric Fans at popular prices.

AUTHORIZED FADA DEALER
Full Line on Display
Phone for Demonstration
RADIO-RITE SALES CO.
2337 S. GRAND FRospect 5901

AUTHORIZED FADA DEALER
Phone for Demonstration on the New Fada Radio
Biedermann Motor Car Co.
1800 S. 7th St. VIctor 2358

THE OLDEST FADA RADIO DEALER in NORTH ST. LOUIS
PHONE FOR DEMONSTRATION
Weinheimer Auto Repair Co.
3120 Glasgow Av. COlfax 8246

Authorized FADA Dealer
We demonstrate in your own home.
Boje Electric Radio Co.
3702 N. GRAND
COlfax 9535

WELLSTON FADA Radio DEALER
WEBB-KREMER ELECTRICAL APPLIANCE CO.
1460 Hodiamont
CAbany 2885
GUARANTEED SERVICE ON ALL SETS

SERVICE on ALL MAKES of RADIOS at YOUR HOME
Authorized FADA Radio Dealer
SQUARE DEAL BATTERY CO.
Warne at Florissant COlfax 1695 TERMS TO SUIT

FADA Radio



IT'S HERE

THE FADA "10"
Operates from A. C. light socket (90-130 Volts, 25 or 60 cycle)—Single dial—Uses 6 tubes and rectifier—7 tubes total—Illuminated Station Finder—Adjustment for long or short antenna—Smooth volume control—Completely shielded—Self-contained in handsome velvetex-finished cabinet—*Without tubes,*
$110

THE BIG PARADE IN RADIO—BEYOND QUESTION—IS THIS NEW
FADA "10"
A. C. ELECTRIC
An outstanding value—where price and precision meet—
AT $110
See it—hear it—any Fada dealer will gladly demonstrate this unparalleled value in Radio

F. A. D. ANDREA, INC., Long Island City, N. Y.
DISTRIBUTED BY
BECK & CORBITT CO.,
1230 N. Main

GUARANTEED UP PRICES DOWN

Equip Your Car Now With These Trouble-Free 'Summit' Tires

$4.95 30x3½

$6.95 29x4.40

USE OUR EASY CREDIT TERMS

On Guaranteed

WILLIAMS TIRES

All Sizes—Balloons and Cords

Through a special arrangement WILLIAMS TIRES—Cords and Balloons—are brought to Welch and Co.'s customers and all car owners in St. Louis at SPECIAL LOW PRICES and on astoundingly easy terms.

Nationally Known Quality

Williams Tires are produced by one of the oldest and best known tire manufacturers in Akron, Ohio—with a reputation the world over for building the FINEST TIRES MADE for performance and long economical service.

12 Months' Guarantee Regardless of Mileage

You are doubly protected. With a guarantee by the manufacturer and Welch & Co.—a 12 MONTHS' GUARANTEE REGARDLESS OF MILEAGE. Nowhere but at Welch & Co. will you find so generous a protection on tires of equal quality and serviceableness. No matter what size or type of car you drive TRY WILLIAMS TIRES.

A Small Down Payment

Think of having these FINEST QUALITY TIRES put on your car by making only a small down payment. Pay while you ride!

Open Every Night Until "9"

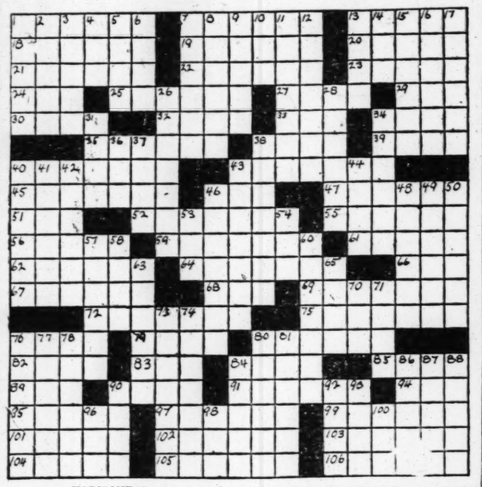
Welch & Co HOUSE-FURNISHING CO

1109 OLIVE ST.

Radio material is bought and sold through Post-Dispatch Wants.

Your Crossword Puzzle

And Answer for Last Sunday



HORIZONTAL.

1—Growing in pairs.
7—Dug up.
14—Lizard.
18—Touchened.
19—Glazed woolen cloth.
20—Challenges.
21—Ostentatious display.
22—Wild ass.
23—Refuse.
24—Abstract conception of being.
25—Reptiles.
27—Fail to hit.
29—Indian.
30—Legal conveyance.
32—Lampreys.
33—European cyprinoid fish.
34—Employer.
35—Judgments.
37—Malt beverage.
39—A lot or portion.
40—Marble cube in mosaic work.
43—Disagree.
45—Forfeit through failure of heirs.
46—Footlike organ.
47—Fastened.
51—Mother of Peer Gynt.
52—Scolds.
55—Weasel-like animal.
56—Spanish title.
59—Mediaeval Mohammedan.
61—Waltz.
62—Insnare.
64—Ground together.
66—Portuguese title.
67—Wish.
68—Political party in power.
69—Hearty.
72—Legislative bodies.
75—Prepared for a contest.
76—A groove.
79—Mongrels.
80—Passageways.
82—Kind of jacket.
83—Fury.
84—Musical wind instrument.
85—Throw.
89—Kind of hat.
90—Urgent prayer.
91—A feudal tenant.
94—Decay.
95—Masculine name.
97—Shrewd.
99—An occult system of doctrine.
101—Oriental Princess.
102—Laborer.
103—Reviser.
104—A garfish.
105—Passes in.
106—Ruler.

VERTICAL.

1—Having two feet.
2—Senseless.
3—Cherish.
4—Brazilian macaw.
5—Spreads for drying.
6—Paradise.
7—Tended the fire in.
8—Juries.
9—Accumulate.
10—Delve.
11—Hostile armies.
12—Ridicules.
13—Annexes.
14—A fish.
15—Stir up.
16—Offspring of a white and a quadroon.
17—Declare.
26—Supplies with common air.
28—Unruffled.
31—Short foot race.
34—Last syllable of a word.
36—Very small.
37—Desert dweller.
38—Divides into two parts.
40—Plagued.
41—One of a sect of Jews of the second century.
42—Recognizes odor of.
43—Holds in custody.
44—Spikenard.
46—Wards off.
48—Tree with heart-shaped flowers.
49—Once more.
50—Estimated.
53—Mean dress.
54—Immovable.
57—Prayer.
58—Infrequent.
60—Life close and snug.
63—Pointed instrument of black lead.
65—Evil in a great degree.
70—Negative vote.
71—Ancient Greek casket or sacred utensils.
73—Gilded.
74—An overt act of treachery.
76—Dissuades.
77—Cossack chief.
78—Masquerade robe.
80—One who diminishes.
81—The defeated ones.
84—The rudimentary seed (bot.)
86—Harangue.
87—A lawmaker.
88—Move suddenly.
90—Look slyly.
92—Plants of the maple family.
93—Put cargo in.
96—Fifth sign of the zodiac.
98—Small horse.
100—Bulky.

ADAPTS SINUS ARGOT
DECOAT NOOSE ERASER
ALUMNA OTTER PARSED
SUMO ORDA FIVES AMEE
AGE SLOP QUAIL TIER
TENONS CULTS MOLDS
GAR CHILE RAP
SCARP LAPT TEREDOS
OOZE LUMPS ABERRATE
ARE HARDS VALES THE
RANSACKS TAMED DEEM
ELADS ES FILED PURRS
ITS RIGID CAN
ALIKE PELED SECEDED
SANE TAPIR HARE ELA
CUDS MALTA TOGA BLUR
EDITOR LITERS TIRADE
UEGATE LEROY SLATES
TROTHS EDITS DETEST

TWO BOYS, 13, BARTENDERS IN RESORT ON EAST SIDE

They Are Let Go, but Owners of Falling Springs Park Are Arrested in Raid.

Federal prohibition agents reported that they found two 13-year-old boys waiting on the trade in a "home brew joint" run in connection with an amusement park at Falling Springs, south of East St. Louis, which they raided Friday night.

The agents seized a small quantity of home brew, whisky and wine, and arrested F. B. Potter and Edward Reckline, proprietors of the resort. The boys, who live in East St. Louis, were let go with a reprimand.

GERK ORDERS POLICE TO AID IN FIGHT ON LOAN SHARKS

Officers Told to Be on Lookout for Persons With Grievances Against Money Lenders.

Chief of Police Gerk yesterday distributed a written order for all policemen to co-operate with the Better Business Bureau in its campaign against extortion by loan sharks.

The order instructed policemen to be on the lookout for persons with grievances against professional money landers and report their names to the Better Business Bureau for investigation.

Attempt to Wreck Mexican Train.

By the Associated Press.

EL PASO, Tex., July 7.—A Mexico City dispatch to El Continental heer says an attempt to wreck the Mexico City-Laredo train by loosening the rails failed yesterday when a work crew discovered the condition of the track

HALLER'S CANARY BIRD PIE



A Tonic Food for Loss of Song, Weakness, Asthma, Hard Breathing and shedding of feathers, out of season, and many other diseases of CANARY BIRDS 15c

Haller's Roller Canary Seed; the old reliable; sold everywhere; sealed pkg..... 25c

Haller's Nesting Baby Canary Food.... 15c
Just the Thing for Young Birds

Mail orders add 5c for postage

HALLER'S Bird Store
817 N. 6th St. St. Louis, Mo.



The ED LOWRY RACE TODAY, 3 P. M.

For the Ambassador Theater Trophy

See Ed Lowry present the cup to the winner of this flashing speed contest. See daring pilots in a thrilling test of skill and nerve—a sensation every ten seconds.

TAKE A RIDE!
Enjoy the thrill of a flight over St. Louis with our licensed transport pilots. See 100 square miles at a glance. Trip..... $3

Come on Over!

PARKS AIRPORT
East St. Louis, Ill.
3 miles South of Free Bridge on Illinois Highway No. 3
Columbia-Waterloo Cars, Eads Bridge direct to field.

FREE • • • NO ADMISSION CHARGE

NOTICE

COAL COMPANIES

The Board of Public Works of Marshall, Missouri, will receive formal sealed bids, until noon on Friday, July 13, 1928, for furnishing the Municipal Electric Plant of said City with approximately 800 tons of Coal Screenings (Slack) per month, suitable for steam purposes, for a period of one year, beginning on August 1, 1928.

Prices to be F. O. B. Mines with freight prepaid to destination. All bids to be accompanied with a memorandum of the present freight rate from point of shipment to Marshall, Missouri, and all bids to have an analysis of the coal proposed to be furnished attached.

The bids will be opened and a hearing had at the office of said Board, 75 South Lafayette Avenue, Marshall, Missouri, on Friday, July 13, 1928, at 8 o'clock in the evening and the Board reserves the right to reject any or all bids.

BOARD OF PUBLIC WORKS
W. F. FISHER, Secretary.

9000 CHILDREN TOOK PART IN SCHOOL GARDEN ACTIVITIES

Supervisors Had Charge of Work in Last Year at 60 Planted Tracts.

About 9000 school children were active in the 60 school gardens sponsored last year by the Board of Education. The work was performed by the children under the direction of garden supervisors and is considered a valuable cultural, recreational and vocational activity.

Products grown at the school gardens are sometimes sold for the benefit of some school activity and sometimes given to the workers. Besides the gardens at or near school grounds, two community gardens covering about three acres were cultivated last year, one in Tower Grove Park and another on the grounds of the Wells School.

Home gardens also were encouraged. These were visited several times during the season by a representative of the board and certificates of merit given to those deserving commendation.

Vegetables grown in the garden of the Porter Open Air School, 5436 Natural Bridge avenue, were used in the school kitchen, adding to the health-giving activities of the school.

H. C. Irish, formerly connected with Shaw's Garden, is supervisor of school gardens for the Board of Education.

CANDIDATES TO ADDRESS WOMEN VOTERS' LEAGUE

All Those in Race for Circuit Attorney Expected to Speak at Luncheon Wednesday.

All candidates for Circuit Attorney are expected to speak before the League of Women Voters at a "candidate" luncheon sponsored by the organization next Wednesday, at 12:15 o'clock at the City Club.

The candidates are Howard Sidener, the incumbent; Arthur Freund, William R. Davis, Louis E. Miller, E. E. Rudolph, Republicans, and former Circuit Judge Franklin Miller, Joseph F. Dickmann and Thomas J. Rowe, Democrats.

Three Hurt at Gasoline Fire.

By the Associated Press.

SPRINGFIELD, Ill., July 7.—A fireman was injured, another overcome by heat of the sun and a third man painfully burned yesterday while combatting a fire at a bulk gasoline station. Louis Schell, 28 years old, was burned as he stood on a delivery tank truck he had just filled with 350 gallons of gasoline, when an explosion of undetermined origin set the station afire. The truck exploded later, injuring Fire Captain Hoffacker. Fireman Lawrence Schweiss, 35, was overcome by the heat.

See Our Sample Buildings at 6601 Page—
Bring the Family, Too

Rent Money Will Buy a Stealey Home

Frame or Brick

Frame houses are finished with plaster boards or plastered, at your option. Frame house are carpenter-built throughout—not sectional—not portable. House complete, including concrete basement, furnace, plumbing, electric fixtures, etc. Insurance provided to cancel monthly payments.



This is one of our 5-room type homes.

PHONE OR WRITE FOR FREE CATALOG

OPEN ALL DAY SUNDAY AND EVENINGS

Easy-Back LAWN CHAIR Delivered Unpainted $5

SPECIAL 4-ROOM HOME
May be arranged to include bath. Price includes two coats of outside paint and inside woodwork finished. Asphalt shingle roof. Electric wiring. Concrete post foundation. Basement may be added
$25 DOWN $16.50 PER MONTH $1195



FRAME OR BRICK Garages
EASY TERMS
1-Car Garage, Fir Siding $127.50
2-Car Garage, Fir Siding $230.00

STEALEY MFG. COMPANY
Phone CAbany 5111 or PArkview 5119
6601 Page Boulevard

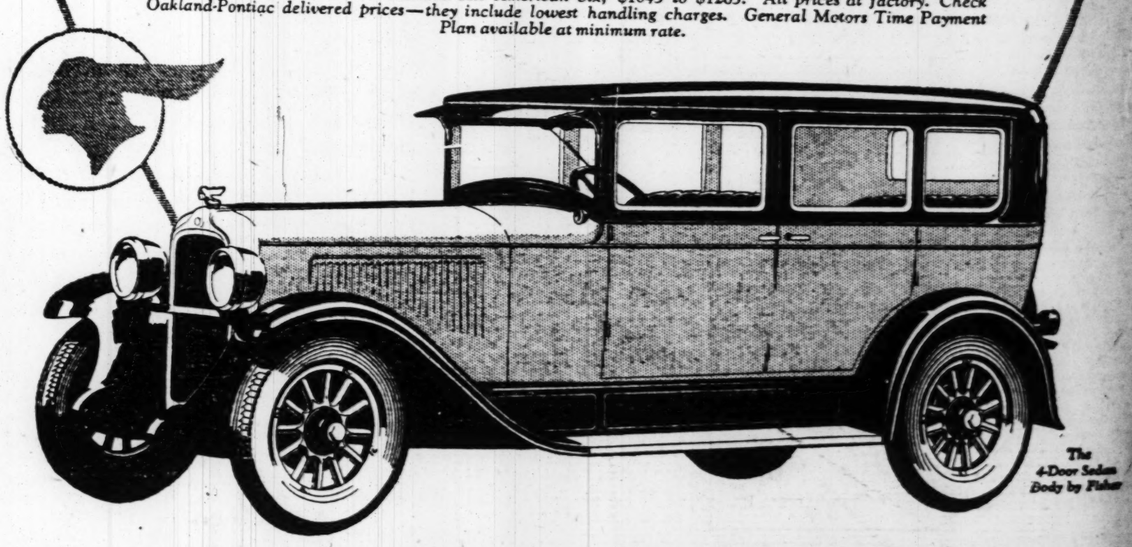
Better than ever · *and winning even greater success*

Ever since it flashed into the field, Pontiac Six has been a history-making car. Its first year was one of record-breaking proportions. Its second saw even more spectacular heights attained. And now, Pontiac Six is winning even greater success—because today's Pontiac Six in countless ways is a better car than its famous predecessors.

Now Pontiac offers, in addition to the stamina and reliability for which it is famous, elements of design stamping it as one of the most advanced cars the automotive industry affords. The G-M-R cylinder head—the cross-flow radiator—the AC fuel pump... these, and a dozen additional developments, are typical of its marked superiority over all other cars in the field.

Combining the beauty of bodies by Fisher and highest quality construction with its numerous notable engineering advancements, it provides style, comfort, long life and smooth six-cylinder performance—never before available at prices as low as $745. Ride once—and you will agree... *here is value that cannot be matched!*

2-Door Sedan, $745; Coupe $745; Sport Roadster, $745; Phaeton, $775; Cabriolet, $795; 4-Door Sedan, $825; Sport Landau Sedan, $875. Oakland All-American Six, $1045 to $1265. All prices at factory. Check Oakland-Pontiac delivered prices—they include lowest handling charges. General Motors Time Payment Plan available at minimum rate.



The 4-Door Sedan Body by Fisher

OPEN SUNDAY — MISSISSIPPI VALLEY MOTOR COMPANY — OPEN EVENINGS
E. A. HATFIELD, President. Phone JEfferson 3842 2801 LOCUST STREET

MUELLER MOTOR CO. Lucas and Hunt Road
ST. CHARLES SALES CO. St. Charles, Mo.
BENNET MOTOR CO., 104 W. Lockwood, Webster Groves, Mo.
MEYER BROS. AUTO CO. Belleville, Ill.
HOPE MOTOR CO. Edwardsville, Ill.
HOPE MOTOR CO. Madison, Granite City and Venice
HORSTMAN AUTO SALES Collinsville, Ill.
WHITE BROS. AUTO CO., 11th and St. Louis Ave., E. St. Louis
SHUBERT MOTOR CO. 8209 Gravois Avenue
CLAY GOODLOE AUTOMOBILE CO., 5841 Delmar Boulevard
SAPLO-FABER MOTOR SALES 4957 Natural Bridge Avenue
IVORY AUTO CO. 7805 Ivory Avenue
ANGELICA AUTO CO. 4231 N. Grand Blvd.
TRIANGLE AUTO CO.
TOM CO., 3537 S. Kingshighway
BRAHM-MITCHELLETTE MOTOR CO. 5821 Gravois Avenue
BERGDORF MOTOR CO. 2727 S. Jefferson Avenue

For Night, Holiday or Emergency Service, Phone JEfferson 3370

PONTIAC SIX
PRODUCT OF GENERAL MOTORS

PART FOUR.

'Student Prince' i

Municipal Opera Company to berg Opera for the First Ti Plans to Reopen Tonight, A Fall Through and Place Is

TOMORROW night the Municipal Op the first time, the beautiful Doroth light opera, "The Student Prince." time that this popular piece has been ganization. During the past week it time that the Garden Theater had r failing bankroll and frigid feet and pl Olive Street Road show place tonight were kept in rehearsal until yesterday lapse of the old trouble set in and were called in and consulted it was tack was fatal and so the show was may be attempts to revive the place la hardly likely that there will be anyt mer. The bad weather at the start the failure of the backers to keep putt wrecked the organization which, with list of musical comedies promised to stitution. It is reported that, throu of the Actors' Equity Association, no chorus girls and boys being paid and young people being out their salaries

Based, like "The Vagabond King cess of 20 years ago, "The Student P throughout the country as did its Heidelberg," in which Richard Mans larger cities.

"The Student Prince" was amon which turned the American musical back to light opera. In casting about her first hit, "Blossom Time," Dorothy Heidelberg" as likely and proven mat

"IN OLD HEIDELBERG" had fi Wilhelm Meyer Forster, and th remained for Richard Mansfield sters with the youthful pathos of th was compelled to sacrifice his love fo the regal sceptre of his grandfather K

Miss Donnelly's faith in the sto berg" was fully justified by the reco production in New York. That it ra a year in Chicago, and 22 weeks in the stirring score by Sigmund Rom music for "Blossom Time."

In St. Louis, also, "The Student ord by playing for four consecutive we ter in 1925 and by returning in 1926 furthermore, a dozen companies carry city in this country and Europe.

LIKE "The Vagabond King," how opera that best lends itself to pr with the resources of the Municip its chorus ensemble of 96 it is expecte be sung with a volume never attained the settings at the Inn of the Three itself to such an outdoor stage as th

Romberg provided "The Student that is replete with numbers both mu ful. "Just We Two," "Deep in My "Come Boys, Let's All Be Gay Boys," the outstanding songs, while the fam one of the most stirring thrills of any

With such a dramatic background Prince" naturally has strong story in and pathos of the work are almost a cess of the opera as the music, and a ground of bright comedy.

"THE STUDENT PRINCE" open logue setting forth the theme to the throne of Karlsbad, has liminary to his entrance at the Univ sonality stifled by the rigid conven longs for the freedom of college.

Prime Minister Von Mark, how formality of court shall follow him in Prince Karl's tutor, Dr. Elder, to sup the Prince may be ready to marry take the duties of King on the death

The first act is laid at the Inn Heidelberg. Dr. Engel apparently has made arrangements for the youthful Prince to live at this inn. The proprietor, Ruder, is looking forward eagerly to the rival of the Prince, and has laid elaborate plans for a reception, the principal feature of which is the recital of a poem by his lovely niece, Kathie.

Lutz, the personal valet of the Prince, and his assistant, Hubert, precede the Prince on a tour of in-

Continued on Next Page.



Buster Keaton in "Steamboat Bill Jr.," at Loew's.

OTICE

COMPANIES

Public Works of Marshall, Mis-
e formal sealed bids, until noon
13, 1928, for furnishing the
ic Plant of said City with ap-
ons of Coal Screenings (Slack)
ble for steam purposes, for a
r, beginning on August 1, 1928.

F. O. B. Mines with freight pre-
on. All bids to be accompanied
lum of the present freight rate
ipment to Marshall, Missouri,
ve an analysis of the coal pro-
shed attached.

be opened and a hearing had at
d Board, 75 South Lafayette
l, Missouri, on Friday, July 13,
in the evening and the Board
to reject any or all bids.

RD OF PUBLIC WORKS
W. F. FISHER, Secretary

and
uccess

e cross-flow
np... these,
velopments,
superiority
field.

bodies by
onstruction
e engineer-
vides style,
mooth six-
ever before
w as $745.
l agree...
be matched!

or Sedan, $825;
factory. Check
Time Payment

The
4-Door Sedan
Body by Fisher

OPEN
ENINGS

MOBILE
levard
SALES
Avenue
.
oe

ANGELICA AUTO CO.
4231 N Grand Blvd.
TRIANGLE AUTO CO.
TOR CO., 3537 S. Kingshighway
BRAHM-MITCHELLETTE MO-
5621 Gravois Avenue
BURGDORF MOTOR CO.
2727 S. Jefferson Avenue

SIX

S

PRODUCT OF GENERAL MOTORS

Buster Keaton in "Steamboat Bill Jr." at Loew's.

ST. LOUIS POST-DISPATCH

DRAMA-MUSIC-MOVIES

PART FOUR. ST. LOUIS, SUNDAY MORNING, JULY 8, 1928. PAGES 1—4C

'Student Prince' in Forest Park

Municipal Opera Company to Give Donnelly-Romberg Opera for the First Time—Garden Theater Plans to Reopen Tonight, After Week's Lay-Off Fall Through and Place Is Finally Closed Up.

TOMORROW night the Municipal Opera Company will present, for the first time, the beautiful Dorothy Donnelly-Sigmund Romberg light opera, "The Student Prince." It will also mark the first time that this popular piece has been presented by a repertory organization. During the past week it was reported from time to time that the Garden Theater had recovered from the attack of failing bankroll and frigid feet and plans were made to reopen the Olive Street Road show place tonight. The chorus and principals were kept in rehearsal until yesterday afternoon when a sudden relapse of the old trouble set in and after several financial doctors were called in and consulted it was decided that this time the attack was fatal and so the show was called off altogether. There may be attempts to revive the place later in the season but it seems hardly likely that there will be anything further doing this summer. The bad weather at the start of the season, coupled with the failure of the backers to keep putting in more money completely wrecked the organization which, with a fine company and a great list of musical comedies promised to become a regular summer institution. It is reported that, through some slip up on the part of the Actors' Equity Association, no bond was posted to insure the chorus girls and boys being paid and the theater closes with those young people being out their salaries for the final week's show.

Based, like "The Vagabond King," upon a famous stage success of 30 years ago, "The Student Prince" enjoyed as great favor throughout the country as did its dramatic predecessor, "In Old Heidelberg," in which Richard Mansfield scored such a hit in the larger cities.

"The Student Prince" was among the first of the productions which turned the American musical stage from girl and leg shows back to light opera. In casting about for material for a successor to her first hit, "Blossom Time," Dorothy Donnelly resurrected "In Old Heidelberg" as likely and proven material for her next libretto.

"IN OLD HEIDELBERG" had first won success as a novel by Wilhelm Meyer Forster, and then as a German drama, but it remained for Richard Mansfield to acquaint American theatergoers with the youthful pathos of the German student prince who was compelled to sacrifice his love for a pretty barmaid to take up the regal sceptre of his grandfather king.

Miss Donnelly's faith in the story material of "In Old Heidelberg" was fully justified by the record runs it enjoyed following its production in New York. That it ran for 18 months in New York, a year in Chicago, and 22 weeks in Detroit is also attributable to the stirring score by Sigmund Romberg, who also composed the music for "Blossom Time."

In St. Louis, also, "The Student Prince" established a near record by playing for four consecutive weeks at the Shubert-Rialto Theater in 1925 and by returning in 1926 for another week. There were, furthermore, a dozen companies carrying its beauty to almost every city in this country and Europe.

LIKE "The Vagabond King," however, "The Student Prince" is opera that best lends itself to presentation by an organization with the resources of the Municipal Theater Association. With its chorus ensemble of 96 it is expected that the Romberg songs will be sung with a volume never attained in the legitimate theater, while the settings at the Inn of the Three Golden Apples naturally lends itself to such an outdoor stage as that of Municipal Opera.

Romberg provided "The Student Prince" with a brilliant score that is replete with numbers both musically fine and popularly tuneful. "Just We Two," "Deep in My Heart, Dear," "Golden Days," "Come Boys, Let's All Be Gay Boys," and "Student Life" are among the outstanding songs, while the famous "Drinking Song" provides one of the most stirring thrills of any recent opera.

With such a dramatic background as it possesses, "The Student Prince" naturally has strong story interests. In fact, the romance and pathos of the work are almost as much responsible for the success of the opera as the music, and at the same time there is background of bright comedy.

"THE STUDENT PRINCE" opens with a brief dramatic prologue setting forth the theme of the story. Karl Franz, heir to the throne of Karlsbad, has just completed his studies preliminary to his entrance at the University of Heidelberg. His personality stifled by the rigid convention of the court, he himself longs for the freedom of college.

Prime Minister Von Mark, however, intends that the dreary formality of court shall follow him in his studies, and he commands Prince Karl's tutor, Dr. Elder, to supervise his life carefully, so that the Prince may be ready to marry Princess Margaret and undertake the duties of King on the death of his grandfather.

The first act is laid at the Inn of the Three Golden Apples at Heidelberg. Dr. Engel apparently has made arrangements for the youthful Prince to live at this inn. The proprietor, Ruder, is looking forward eagerly to the arrival of the Prince, and has laid elaborate plans for a reception, the principal feature of which is the recital of a poem by his lovely niece, Kathie. Lutz, the personal valet of the Prince, and his assistant, Hubert, precede the Prince on a tour of in-

Continued on Next Page.



Buster Keaton in "Steamboat Bill Jr." at Loew's.



June Marlowe in "Foreign Legion," at the Ambassador.



Charles Galagher as Engel in "The Student Prince," at the Municipal Opera. —Strauss photo.

Municipal Opera—Ten Years Ago and Now

By Charles E. Galagher

Mr. Galagher was a member of the Municipal Opera cast in 1919, when St. Louis' civic instituton was launched. He likewise appeared in 1920 and 1921, but he returns for the Tenth Anniversary Season to see many changes and improvements.

"A REGULAR American idea—a big thing." That is the reaction of several Milan music lovers with whom I discussed St. Louis' Municipal Opera during a recent musical engagement in Italy. And that reaction, more than any other, I think, typifies Municipal Opera, and lifts it into a class by itself.

From its very start Municipal Opera, as I viewed it as a member of the first cast, was typically American—bringing fine music to the masses at a popular price. And on my return I find Municipal Opera more typically American than ever—the American business spirit carrying it to bigger and greater productions and at the same time attaining a higher artistic quality.

But while my friends in Milan could grasp Municipal Opera as American because it was big, they fell far short of appreciating what it is. They had heard of it, for Municipal Opera's fame had carried even to Milan because of its distinctive difference, but they failed to conceive of it because no one can visualize Municipal Opera without having seen it.

I fear I was not adequate to describing it for them. For the Municipal Opera of which I spoke was a Municipal Opera of 10 and seven years ago. But in returning in the Tenth Anniversary cast, I was amazed to find it had gone so far beyond its earlier stages. There is, in fact, virtually no comparison of the Municipal Opera today with that of the first season. The changes are both physical and artistic.

Well do I remember a harrowing experience in a production of "The Mikado." A stiff wind arose during one of the performances, and behind us the stage settings tottered. The whole cast immediately dropped the opera, and went to the rescue of the scenery, holding the sets up against the fury of the wind.

We have no such worry today. The old flat pieces have given way to the solid construction that is both safer and more artistic as the sets fit into the vernal background. The chorus is much larger. In our first chorus there were some 48, against the present group of 96. But the greatest change is in the membership. Instead of a comparatively disinterested imported New York chorus, there are 96 St. Louis boys and girls, all of whom are bringing the freshness and enthusiasm of their youth to each offering—an ensemble of which any New York producer would be proud.

In my first year I was worried about by Low G's in "Robin Hood" carrying to the back of the theater. Fortunately, I had no trouble of this kind, but today no singer has to worry with the amplifying system insuring audibility even though there is a south wind to carry your own voice back to you.

One might, of course, ramble on indefinitely about the improvements, noting such theater changes as the erections of pergolas to provide shelter in case of rain, the modern and commodious dressing rooms in contrast to the shed the artist and chorus used the first year, and the more adequate stage equipment.

Then, too, the production standards have improved. It is now possible to light the stage to bring out the full beauty of the natural setting. Costumes and settings are finer and more gorgeous than in years gone by. In fact, the whole presentation standard is far superior to that of the first year.

And, of course, one should not forget the most wonderful improvement of all—the deodorizing of the River des Peres.

While my friends in Milan found it difficult to perceive municipal opera as a whole, I sometimes wonder if St. Louis appreciates its own institution. To one such as I, who saw it 10 years ago and now, it is easy to realize what a wonderful thing it is. But St. Louisans, I sometimes think, may take it too much for granted. To them the changes have been a gradual evolution with little of the wonderful about them.

Second Thoughts on First Nights

By Alison Smith

NEW YORK, July 7.

CONSIDERABLE biographical matter has already been printed concerning St. John Greer Ervine, who, besides being a playwright and novelist of international popularity, has for some time past occupied a position that can be described as England's leading dramatic critic and who is to come to this country next September, to step in the critical shoes of the New York World lately vacated by Alexander Woollcott, and to write this weekly letter to the St. Louis Post-Dispatch.

At the risk of repetition, it should be said that St. John Ervine was born in Belfast 45 years ago, has been associated with the theater since boyhood, and served in France during the World War, in which he was very severely wounded.

As a playwright he can lay a claim to fame as the author of "Jane Clegg," "John Ferguson," "Mary, Mary, Quite Contrary," "The Ship," "The Lady of Belmont," "Anthony and Anna," "Mixed Marriage," "The Magnanimous Lover" (his first play written in 1907), and with H. G. Wells, "The Wonderful Visit."

As a novelist: "Mrs. Martin's Man," "Alice and a Family," "Changing Winds," "The Foolish Lovers" and "The Wayward Man."

Concerning his appointment as a dramatic critic in New York, the World stated, "An unprecedented importance has come to the American stage in recent years. It has taken on an international character that involves every aspect of production. At such a time it seemed to the World desirable to bring to New York the principal center of the American stage, a new viewpoint in the valuation of this golden age of the theater. It believes that in every way Mr. Ervine will give this new viewpoint and give it with a distinction comparable with that which has marked his career in so many fields."

A SIDELIGHT on the man himself gleams forth from a resume of his life in which John L. Balderston, staff correspondent for the Post-Dispatch and the World in London, points out Ervine's gratitude to an unnamed schoolmaster for an early education not to be found among the current curriculums of Ireland's public schools when Ervine was a boy.

Says Ervine:

"I was taught how to read and to write and to work out simple sums, but I was taught no history and my acquaintance with the literature of my country was confined to brief passages selected from Shakspeare and Thomas Moore. I remember now that I had to learn the Quality of Mercy speech from "The Merchant of Venice," but was told nothing whatever about the play or its author, nor

Continued on Next Page.

The Empress Stock Fades Away

National Players Company Will Not Return to St. Louis This Fall and Theater Has Been Thrown Back on the Hands of the Skouras Brothers Who Will Welcome Suggestions as to What to Do With It—Writing Music for the Sound Movies Is Attracting the Attention of Many Composers.

By NIE.

ANYONE who wants a perfectly good theater in the heart of the Grand avenue show district can get immediate action by applying to the Skouras brothers. Charley and Spyros and George, who specialize in grabbing up show houses all over this part of the country have an extra one on their hands at present, for last week they were notified that the National Players, so far as St. Louis is concerned, have faded out of the picture and would have no further use for the Empress, which, as everyone knows, is on Olive street just a few doors west of Grand. The stock company which has played there for some years dropped $25,000 last season and will not try it again this year. The Skourases control the house on a long lease, having taken it some years ago to prevent any more movies operating in that district. Now the Empress may be had by anyone who will come forward with the rent money in one hand and a plan of any sort of operation which does not involve showing films, in the other.

So there will be no dramatic stock company in St. Louis next season, unless some other organization steps into the shoes of the National Players. Thus ends the stock enterprise which began when O. D. Woodward opened at the Garrick Theater in September, 1922. Woodward came to town, not exactly on a shoestring, but something like that. Forest P. Tralles, attorney for the Shuberts, and Edward L. Butler, who at that time held the Garrick lease, gambled with Woodward on the rent. The rent, it is said, was paid. Woodward gave good shows and they were widely approved if not financially supported. Fourteen weeks found Woodward at the end of his resources, without money to pay his orchestra. However, Tralles and Butler thought the stock impresario might fare better at the Empress, in the Grand-Olive district, Tralles, as the Shubert representative having previously obtained the Empress lease for the short-lived Shubert unit vaudeville shows.

BUSINESS was better, but hardly good enough, at the Olive street house. After a year Tralles, Butler and Woodward organized the National Players, Woodward sacrificing complete control of his destiny for the sake of freedom from some of the business cares. He became general director of the organization, the company standing the losses and he sharing in the profits, if any. There followed five seasons of varying success. The first was modestly profitable, the second more so, the third showed some decline, the fourth resulted in breaking even and the fifth, last season, showed a loss of considerably more than $20,000. Woodward severed his connection with the enterprise toward the close of last season.

During most of his sojourn in St. Louis Woodward had as his leading woman, Hazel Whitmore. She was a talented actress, but, in truth, grew somewhat too familiar to steady stock fans. On the theory that Miss Whitmore had worn out her welcome here, the management, over Woodward's protest, decided to dismiss her, and did so. Woodward's resignation was submitted forthwith. He now is on the West Coast touring with Miss Whitmore in the Bram Stoker mystery melodrama of vampires, "Dracula," which he acquired for her.

OTHER leading women who have appeared here under Woodward's direction are Dorothy Blackburn, Gladys Hurlbut, Rhea Dively, Leona Powers and perhaps one or two others. Leading men were John Warner, Selmer Jackson, Alexis Luce, J. G. MacFarlane and, latterly, Don Burroughs.

At one time Woodward tried stock in the Pershing Theater, the old Park, out on Delmar. This venture flashed in the pan. He had a company of the National Players in Kansas City and another in Cincinnati. A short term in Detroit was unprofitable. The Kansas City company was closed last season in a controversy with the musicians' union.

Butler, who has become general manager, says, however, that the National Players will have a house in Cincinnati next season and possibly in Kansas City also. He declares that in time it is hoped to reopen again in St. Louis.

One reason for not reopening here next season, he says—believe it or not!—is the scarcity of good plays. This in view of the fact that of all the plays given here by the stock company the most profitable was an old-timer of indifferent quality—"Mrs. Wiggs of the Cabbage Patch."

ANOTHER glimpse into the future possibilities of the chain motion picture theaters is afforded this week at the Ambassador in Ed Lowry's stage show, "Swanee Moon," for which the Publix Theaters Circuit engaged Dave Stamper to write special music.

This writing of an individual score for the movie shows coming to St. Louis during a tour of 37 cinema houses is a new wrinkle, it being the first time that a popular composer of Stamper's renown has gone to work for the picture houses.

It naturally brings up the question of just how far the movies will go in their emphasis of stage shows. Before it's over the movie houses may be offering regular Broadway revues and musical comedies. The latter is to be a forthcoming experiment, for Joseph

Continued on Next Page.





Vera Reynolds in "Golf Widows," at the St. Louis. *Tom Meighan in "The Racket," at the Missouri.*

New York Day by Day

By O. O. McIntyre

NEW YORK, July 7.

THERE were whisperings a year ago that Tom Mix was through. A few trade papers chanted his swan song. And yet he came to New York several weeks ago and broke the house record at the largest theater in town—the Hippodrome. Crowds followed him everywhere and he was the lion of the hour. He may be through elsewhere but not in New York.

There comes a time in every public performer's life when he seems to come to a full stop. It is a sort of testing station and he either goes on to greater heights or passes out of the picture. That is true of writers, too.

It must be discouraging to write poetry. People who like verse are the most enthusiastic of all readers yet so few seem to care for it. At a dinner party the other evening the subject of poetry came up. The 18 guests were a unit in declaring poetry bored them.

Almost every homely man has an unexplainable dislike for one of those extremely handsome devil-may-care fellows you expect to find only on the musical comedy stage—you know, the handsome, wavy haired lieutenant in white flannels. Frequently when I see one of this sort in real life I find myself straying off to a corner to bite my nails and to hope he will be attacked by a swarm of tsetse flies. And how unfair that is! A man can no more help being born handsome than he can homely. There are many extremely handsome men who suffer as much discomfiture over nature's generous gesture as the ugly man does over his comic pan.

Few bankers acquire the dignity of those uniformed chauffeurs who drive imported cars for the rich. They are as aloof in their manner as a prima donna in a cafeteria. Their manner is courteous in opening limousine doors, helping out occupants and accepting driving orders, but it is never servile. They have a certain something.

You often hear it said a man who truckles a little to the boss is a bootlicker. My observation is that most men have to do a little boot-licking no matter how high they are on the ladder. To most salaried men the job is the anchor of dependence for his family and if necessity demands it he would rather do a little "yessing" than have his family suffer, although his heart may not be in the obeisance at all.

It is about time to soft pedal that wheeze: "Don't step on it, it might be Lon Chaney." For years Chaney has been considered a movie monstrosity—crawling about on stumps, looking through glazed eyes, or otherwise horribly disfigured. Yet in "Laugh, Clown, Laugh" he appeared without a deformity and proved himself as capable as any actor appearing on the screen.

In a night club an old duffer was seen peeling off several golden notes from a hefty wad and passing them to one of those cute little tricks with a curl and a lisp. "And a little child shall bleed them," sighed the hostess.

A Broadwayite writes he has found the dumbest girl. She was fired from a five and ten cent store because she could not remember the prices.

The legion of friends and admirers of Lew Fields are happy he is attaining new success in advancing years. An added comfort is his son Herbert, who has shown conspicuous ability as a librettist. Fields is now presenting a successful musical play in a theater bearing his own name and the book was written by his son.

(Copyright, 1928.)

Amusement Calendar

MUNICIPAL OPERA—"The Student Prince," a light opera by Dorothy Donnelly and Sigmund Romberg. Starting tomorrow night. Last time tonight of "Rose Marie."

LOEW'S—Buster Keaton in "Steamboat Bill Jr." On the stage, Nat Nazarro in "Stepping on It."

AMBASSADOR—"Foreign Legion," with Lewis Stone and June Marlowe. On the stage, Ed Lowry in "Swanee Moon."

MISSOURI—"The Racket," with Thomas Meighan. On the stage, Frank Fay in "Montmartre."

ST. LOUIS—Dave Apollon and his revue; Fred Allen, with Portland Hoffa, in "Disappointments of 1928"; Teller Sisters and Ackland in a sketch; Herma and Juan Reyes, musicians and "The Thrillers," roller skaters. On the screen, "Golf Widows," with Vera Reynolds.

GRAND OPERA HOUSE—Paul and Lillian Harrington in songs and dances; six other acts and "The Scarlet Dove," a photoplay, with Lowell Sherman.

GRAND CENTRAL—Vitaphone production, "The Lion and the Mouse."

CAPITOL—"The Raider Emden," second and final week.

Second Thoughts On First Nights

Continued From Preceding Page.

was I told in what circumstances Portia's speech was delivered until, by a piece of good luck, a new headmaster was appointed to my school. He took a great deal of undeserved interest in me, taught me French and geometry and algebra in his spare time, and explained to me why Portia found it necessary to say that the quality of mercy was not strained. It is the fashion to sneer at schoolmasters and schoolmarms. It is not a fashion which I can follow. I owe much to the ill-paid and overworked men and women who, without any remuneration for it, gave up part of their leisure to furnishing my mind with instruction that was not included in the curriculum laid down by the educational authorities of Ireland!"

Interesting is the fact that it was his play "John Ferguson" that may be said to have turned the tide of fortune for the now prosperous and famous Theater Guild, at the time struggling to prevent itself falling into the abyss of bankruptcy. By the way, "John Ferguson" is among the plays that the Guild's Repertory Company will present on their road tour next season.

TO USE Ervine's own words: "I received a cablegram, signed 'Langner,' asking me if I would allow the Theater Guild to produce 'John Ferguson' at the Garrick. I had never heard of Langner or the Garrick or the Theater Guild, which was scarcely surprising since the Guild had only been established for a few weeks. I wrote to Bernard Shaw and asked him if he knew anything about it. I wrote also to my agent and to Mr. James Bernard Fagan, a friend of mine, also a Belfastman, who wrote "And So to Bed." Shaw made many inquiries but could learn nothing of the Theater Guild. My agent advised me to ask for an advance of a thousand dollars on account of royalties which the Theater Guild were unable to pay as they had not got a thousand cents. He then urged me not to let the play be done. Bernard Fagan, however, said that is could never be popular anywhere and advised me to let the Guild have it. 'You may get some kudos out of the production. You won't get anything else!' he said, and so I agreed to let the unknown Lawrence Langner, now one of my dearest friends, have his way.

"The Theater Guild was then nearly broke. It had started its season with Benavente's 'Bonds of Interest' which did not attract the public, and was about to die of neglect and poverty. Langner, it transpired, had walked into Brentano's one night and seen a copy of 'John Ferguson' on the shelves. He remembered that he had met me very casually several years earlier in a mock parliament on debating society in London, and curiosity caused him to take the book down and begin to read it. The hour at which he started to read the play was near to closing time, and the young lady who attended to that part of the shop showed Langner very plainly that she wished he would get out so that she might go home. He is a sensitive chap, so rather than keep the girl hanging about any longer, he bought the play. Nightly on my knees I commend that girl to God, for if she had been more patient, perhaps Langner would not have finished my play and it might never have been performed. He took it home, finished it and then said to the Theater Guild, 'We are about to die. Let "John Ferguson" be our swan song!' With great gallantry, the Guild produced the play, and it ran for something like seven or eight months, establishing the fortune of the Guild and making a great reputation for Dudley Digges who played the part of Jimmy Caesar. When my royalties began to arrive I did not know whether I was on my head or my heels. I had never seen so much money in my life, except on checks belonging to other people, and I had difficulty in believing that I could really be the owner of it."

MONDAY night saw George White unfold the latest and ninth edition of his "Scandals." It was a hot night and the audience packing the Apollo Theater showed almost as many outward and visible signs of heat as did the players, whose make ups wilted copiously under the lights.

As before, Mr. White has provided one of those wildly extravagant looking de luxe revues of his. Naturally the first question that presents itself is: How does it shape up beside the last edition? From all appearances Monday night this reviewer would say it is just about as good, perhaps a bit better. It seemed lighter and less top heavy than the previous one, although the song hits may not be so pronounced as were "Lucky Day" and "Birth of the Blues." Lighter because there is more comedy, furnished in the main by Willie and Eugene Howard, Harry Richman, and Frances Williams.

There is Ann Pennington and Tom Patricola to take care of the dancing end of it. In fact the line up of principals is practically the same as for the previous edition.

Billed on the program as just Bernice and Emily, the pair of youngsters Mr. White found playing the picture houses in Chicago and promptly corralled for his "Scandals," stopped the show on the opening night with their simultaneous acrobatic dancing.

Taking it all round, it is a good show and at the moment the best example Broadway has to offer of

"THE STUDENT PRINCE" AT MUNICIPAL OPERA, GARDEN WON'T REOPEN

Continued From Preceding Page.

spection. Over-impressed with his importance and dignity, Lutz and his assistants, Hubert, provide the comedy of the opera. Neither, however, thinks much of the inn, and are preparing to leave.

THEIR objections are heightened by the fact that the Inn is the drinking headquarters of two corps of students—the Saxons and the Rhenishers. They apparently have chosen the Inn because of their affection for Kathie, the pretty barmaid. In the midst of the student revelry the Prince arrives.

Lutz endeavors to induce his master to leave, but one look at Kathie wins Karl to the Inn. The two corps, not recognizing the Prince, thinks he is just another freshman, eagerly ask him to join, to which he acquiesces. As the Rhenisher Corps is drinking the health of the new member, Dr. Elder enters and salutes the Prince.

Both corps, astounded at the newcomer, likewise salute, but Karl insists upon being just Karl, thereupon settling down to the joyous abandon of student life at Heidelberg.

The second act finds Prince Karl in the midst of enjoying the freedom of Heidelberg. The student carousing is not at all acceptable to Lutz but his protests avail him nothing.

Returning from a long night of drinking, the Prince is visited by Princess Margaret, who informs him that she is going to Karlsbad for the betrothal ceremonies at the request of the King. Much more interested in lovely Kathie, the Prince is on the point of refusing when Prime Minister Karl von Mark also arrives, and impresses him with the necessity of his returning because of the illness of his grandfather.

Before leaving, however, the Prince promises to return and pleads with Kathie to remember him.

THE third act finds Karl the King, his grandfather having died. A ball is in progress to celebrate the betrothal ceremonies of the Princess and Karl, though the court is somewhat amazed at the innumerable postponements of the betrothal.

The Princess it seems, has been flirting with Capt. Tarnitz, but she confesses to him that it has been only to arouse the jealously and interest of the Prince whom she loves. The Prince, remembering Kathie, almost breaks down during the betrothal ceremony, but then in a dance, "Just We Two," the Princess tells him she understands.

At the height of the festivities, Toni, waiter at Heidelberg, comes to the palace, and the Prince eagerly receives him, stopping the ball that he may dine with Toni and hear the news of Heidelberg. His desire stimulated by Toni, the Prince decides to return to Heidelberg.

The fourth act is also laid in the garden of the Inn of the Three Golden Apples. But it is a much changed inn, for it has lost its popularity. Preceding the King, comes Princess Margaret, who pleads with Kathie to go away and let her enjoy what love she may with Prince Karl.

Karl then arrives, and requests to hear the Student Corps. Many of his old friends have gone. Some remain. But where he once found camaraderie, the King finds only the formality accorded a king. In desperation he seeks out Kathie to regain the fervor of his memory, but she, too, fails him, telling him that she leaves on the morrow to marry her cousin, Rudolph.

Stunned and not a little heartbroken, Karl knows his student days are over, and turns to Princess Margaret as the opera ends.

The assignment of parts in "The Student Prince" to members of the Municipal Opera cast finds Alice MacKenzie, the lyric soprano, in the rôle of "Kathie," by far the best that she has had this summer. Likewise Sam Ash, the opera tenor, who scored in "Rose Marie," will again be in a congenial role, that of Karl Franz, the student prince.

The cast follows:

Karl Franz	Sam Ash
Engel	Charles Galagher
Von Mark	Wm J. McCarthy
Lutz	Florenz Ames
Toni	Lee Daly
Tarnitz	Joseph Royer
Kathie	Alice MacKenzie
Princess	Leonora Allen
Dutchess	Bernice Mershon
Gretchen	Dorothy Seegar

Diplomats at Miss McKee's Wedding.

By the Associated Press.

NEW BEDFORD, Mass., July 7.—Munasca, the summer home of Mr. and Mrs. Frederick H. Brooke of Washington, D. C., and the grounds about St. Aidan's Chapel, on the estate of Alanson B. Houghton, United States Ambassador to the Court of St. James, South Dartmouth, were thronged today for the wedding of Mrs. Brooke's daughter, Miss Frances Dunn McKee, and Charles Parker Stone, Washington, which took place in the chapel. Diplomatic and official Washington, New York and Newport society were represented among the guests.

ganza that Florenz Ziegfeld started years ago with his "Follies" and which today George White takes out ponderousness without hurting the elaborate and expensive appearance.

At the time of writing, a state of affairs known as "sold out for weeks in advance" was reported from the Apollo box-office, which looks like a prophecy of a long New York run and possibly an equally long road tour.

(Copyright, 1928.)



Gretchen Kimmel, daughter of Judge and Mrs. Karl Kimmel, who is going on the Orpheum circuit next fall.



Donal Blossom, St. Louis movie actress, who has the only female role in DeMille's new picture, "Bride of the Colorado."



Marie Cortez in "A Night in Spain," at the Grand Opera House this week.

THE EMPRESS STOCK COMPANY FADES OUT OF THE PICTURE HERE

Continued From Preceding Page.

Santley has been engaged to stage a miniature musical comedy in which the orchestra, now on the stage, remains in the pit. St. Louis will pass judgment on this venture some time in September.

But while this experiment is going steadily forward, the movie operators are fortifying themselves against topheavy expenditures in this direction by the installation of sound reproducers in their theaters. The Loew, Ambassador and Missouri installations are under way now and should be ready by September when the deluge of talking pictures will begin. In addition nine of the St. Louis neighborhood houses will be equipped for the talkies, which is an unexpected move at this time. The St. Louis Theater will get busy soon on the same thing and Fox, of course, will have his new house all equipped for the sound films when the building is completed.

THE great music of the future will be written in Hollywood and broadcast to the world in sound pictures, Samuel Goldwyn, motion picture producer, believes.

Tomorrow's composer of masterpieces worthy to succeed the works of Beethoven, Mozart and Wagner may write his symphonies boldly on the silver screen, inspired by the knowledge that millions of music-lovers, in thousands of theaters all over the world, are listening to what he has to say.

And the girl who now looks toward New York and Vienna and Berlin as the centers in which she may some day achieve operatic fame may make her pilgrimage to Hollywood, instead, and sing to all the world at once.

Goldwyn sees as one of the chief consequences of the success of modern sound pictures a shifting of the musical center of the world toward the admitted world cinema center.

He has so much faith in the future of sound pictures as a new world influence in music that he is negotiating now with two composers of international reputation to write the symphonic score and melodies he plans to send out as part of his next Ronald Colman picture.

MEANWHILE he brought the popular song writer, Irving Berlin, to Hollywood to write the theme song for Vilma Banky's first sound-picture, and signed Hugo Riesenfeld to write the score and direct the symphonic accompaniment for the production.

Goldwyn's view of the musical possibilities of the sound-picture will recall to some film fans the fact that about 10 years ago he made a silent screen version of the opera "Thais," starring Mary Garden, and filmed "Carmen" with Geraldine Farrar in the title role.

Now that the reproduction of orchestral music and voices is proving really successful, Goldwyn feels producers will import composers to write for the screen just as they have imported novelists and playwrights to write for it. The sound-picture of the future, he feels, will be the composite product of writing, directing, acting and musical talent. Composers, even more than authors, will gravitate toward Hollywood.

IF THERE is a Hollywood in the hereafter, the famous characters of history probably are not rolling in the wealth of the biggest screen salaries available. That is the opinion of Fred Datig, casting director, who, after a search through the pages of history for an "all-time, all-star" motion picture cast, remarked drily that celebrities of the past seemed to have few of those qualities which make for film popularity.

He doubted whether Cleopatra, even after making all possible allowance for her good points, would do for anything more than a "bit" in some ancient banquet scene calling for dusky dancing girls.

"Cleopatra," he explained, "lacked something essential. She was too hard and cruel to win a modern audience."

The Empress Josephine, on the other hand, might qualify for a featured role, though Napoleon would have to be content to be a juvenile. His small stature would eliminate him from the group of stars. The only historic character deemed worthy of a first rank starring role was Joan of Arc, chosen for her "personality, brains and human appeal." For a villain Cardinal Richelieu might do. Mona Lisa could get by in mother roles.

For a romantic leading man all history offered no candidate that could satisfy Datig. If celebrities of current history were admitted, he would choose Lindbergh.

Behind the Screens OUT IN HOLLYWOOD

HOLLYWOOD, July 7.

THERE seems to be much agitation in the screen colony just now over what the sound-pictures are going to do to the world's languages. Jesse Lasky, producer, has been quoted as saying the talking movies may yet furnish, after all these years, a legitimate demand for Esperanto. Clarence Brown, director, goes as far as to say the producers of sound-pictures will have to join forces with the Esperanto societies of the world if an international exchange of talking pictures is to be realized.

William DeMille, on the other hand, has advanced the theory that American-made talking pictures will coax all the people of the world to learn English. Lon Chaney, too, predicts English will become universal through the talking screen.

One hears much about the movies' search for unusual settings. The South Seas particularly are explored by location hunters from Hollywood, and the studio set-builders know how to create quaint village streets and city thoroughfares suggestive of any quarter of the earth. All of which causes one to lose sight of the fact that New York still is about the most frequently used setting for a movie heroine's adventures. On the Metro-Goldwyn-Mayer lot alone, at this writing, eight companies are at work on pictures with New York backgrounds.

When picture producers go in for antiques they omit nothing. The latest object of art to arrive here for appearance in a picture is an antique steam calliope, vintage of 1885, bought by Universal for use in the screen version of Edna Ferber's "Show Boat." The old steam organ, a three-octave affair, was discovered in Ohio after considerable looking around and shipped to California to lend authentic detail to the film. It still works, but spouts so much steam along with its music that the organist has to wear a rubber hat and raincoat.

And, speaking of antiques, many an automobile proudly purring down the boulevards of the country today will eventually sacrifice some of its insides to the movement for better movies. Old rear axles and drive-shafts salvaged from junked automobiles are widely used hereabouts as stakes for guy ropes, which are as numerous on a movie lot as around a circus tent. They are, of course, more durable than wooden stakes.

Screen struck boys and girls who never have been to Hollywood have no idea how many hard knocks there are on the road to film fame. However, Edward Nugent who got his first real chance as the young reporter in "The Gallamy Trial," opposite to Betty Bronson, is probably the only player who was kicked by an ostrich on his way up the ladder of opportunity. "It was when I was very broke here," he relates. "I got a job feeding ostriches. Just when I thought I was getting along great on the ostrich farm one bird hauled off and gave me such a kick that I never went back for my money."

Is the public tired of laughing so much or is it the screen comedians who are beginning to tire of making the public laugh? There seems to be a decided drift away from comedy by various players who a few months ago were bending every effort toward bigger and better laughs.

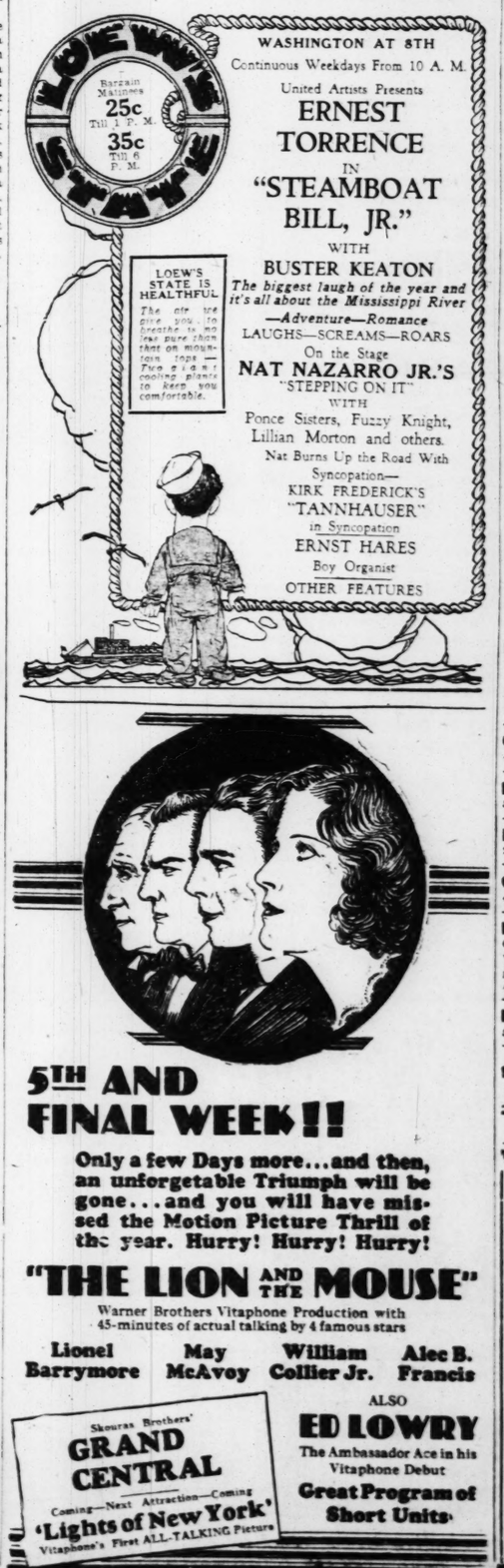
The Conklin-Fields comedy team has been disbanded, and Chester Conklin is working now in a father-and-son picture which shows him as the self-sacrificing father of a college lad, portrayed by Charlie Rogers. Wallace Beery of the disbanded Beery-Hatton comedy team, has definitely turned his back on comic screen antics and is going in for heavy drama. The short comedy units at Fox have been disbanded. Bebe Daniels has announced she is through with rough-house humor and henceforth will be more romantic than ever. Colleen Moore is turning to more dramatic roles, and even the red-headed Clara Bow is quieting down.

Film fans seldom hear of the nonacting workers on a movie lot, but when there is a rush call for war medals that are genuine the assistant directors know just where to find them without going outside the gate. At First National the head of the personnel department, Frank Cahill, has a distinguished service medal; the head cutter, Richard E. Goss, has a croix de guerre with citations; the studio chief of police, J. L. Holtzandorf, is a former member of the Foreign Legion, with a citation for bravery in action, and one of the carpenters, Jack Percy, has a croix de guerre with three citations and a D. S. M. for saving the late Joyce Kilmer under fire.

PHOTOPLAY THEATERS PHOTOPLAY THEATERS PHOTOPLAY THEATERS



PHOTOPLAY THEATERS PHOTOPLAY THEATERS



5TH AND FINAL WEEK!!

Only a few Days more...and then, an unforgetable Triumph will be gone...and you will have missed the Motion Picture Thrill of the year. Hurry! Hurry! Hurry!

"THE LION AND THE MOUSE"

Warner Brothers Vitaphone Production with 45-minutes of actual talking by 4 famous stars

Lionel Barrymore | May McAvoy | William Collier Jr. | Alec B. Francis

ALSO

ED LOWRY

The Ambassador Ace in his Vitaphone Debut

Great Program of Short Units

Skouras Brothers' GRAND CENTRAL

Coming—Next Attraction—Coming

'Lights of New York'

Vitaphone's First ALL-TALKING Picture

PHOTOPLAY THEATERS

TODAY'S PHOTO PLAY INDEX

ASHLAND 3520 Newstead	"The Bush Leaguer" and "The Vanishing Bride" Also Comedy.
Bremen 20th & Bremen	"Ladies of the Night Club" and Barbara Bedford in "Marry the Girl."
Cherokee 2716 Cherokee	"THE RAT." With the Cast. Also Serial and Re Stage Show.
Embassy 4938 Delmar	"Easy Come, Easy Go" and "Hollywood Revels" Also Comedy and News.
EXCELLO 2306 Salisbury	Ricardo Cortez in "Ladies of the Night Club" and "Marry the Girl."
FAIRY 5640 Easton	W. C. Fields in "Two Flaming Youths" and "Pool Dressing." Also Comedy.
IRMA 6234 Bartmer	Geo. Sidney in "CLANCY'S KOSHER WEDDING" Also Western, Comedy and News.
KING BEE 1716 N. Jefferson	"The Escape" and "The Divine Woman" with Star Cast. Also Comedy.
Kirkwood Kirkwood, Mo.	George Sidney in "YE AMERICANS." Also Comedy and News.
Knickerbocker 3145 Park	GEORGE BANCROFT in "The Sheriff's Son" and Special Matinee.
KOZY 4869 N. Bdge.	JOHN GILBERT in "The Woman and the Law" and "Spoilers of the West."
Macklind 5415 Arsenal	Geo. Sidney in "Clancy's Kosher Wedding" and "The House of Scandal."
McNAIR 2100 Pestalozzi	Aileen Pringle in "Tin Hats Three." Also "The Vanishing Rider," No. 4.
MELBA Grand & Miami	Betty Compson in "THE WHIP WOMAN." Also Serial and Big Stage Show.
Michigan 7224 Michigan	Patsy Ruth Miller in "PAINTING THE TOWN" and Big Stage Show.
MOGLER 9th & Bremen	"A RACE FOR LIFE" and Jacqueline Logan in "BROADWAY DAREDEVIL."
New SHENANDOAH Bdwy & Shenandoah	SPECIAL FEATURE Picture Program Comedy and Others.
O'FALLON 4042 W. Florissant	Virg. Lee Corbin and Forrest Stanley in "BARE KNEES."
PAULINE 5000 Claxton	Bebe Daniels in "THE FIFTY-FIFTY GIRL." and Others.
Pestalozzi 2841 Pestalozzi	"The Bush Leaguer" and "The Vanishing Bride" No. 1. Also Comedy.
QUEENS 4700 Maffitt	Syd Chaplin in "THE MISSING LINK" and Special Matinee.
RITZ Grand & Juniata	DOUBLE PROGRAM—"ACROSS TO SINGAPORE" With Ramon Novarro and Joan Crawford, and "DRY MARY." With Lois Moran and Neil Hamilton. Cont., 2:00 to 11:30 P. M. Ritzaire Air Cooling System.
ROBIN 5479 Robin	Elinor Glyn's "MAD HOUR" and Special Matinee Picture.
STATE 23th & State	EAST ST. LOUIS Thomas Meighan in "The City Gone Wild." Also Comedy and Others.

AMUSEMENTS

GRAND OPERA HOUSE

11 A. M.—CONTINUOUS—12 P. M.

The Only Vaudeville Theater Downtown

ALWAYS COOL NEVER OVER 70

NOTE: You've seen some great shows at the Grand, but this surpasses them all. Don't Miss This Rare Treat

RUTH ROBINSON and COMPANY

In a Diverting Novelty Playlet "A WIDOW BY PROXY"

6 OTHER SUPREME FEATURES 6

Photoplay

The SCARLET DOVE

The drama of a girl, sold in a fearless manner world.

LOWELL SHERMAN, MARGARET LIVINGSTON & ROBERT FRAZER

Prices Today 25c & 50c; Children

MATINEES, Except Sunday, Children under 12 years,

PHOTOPLAY THEATERS



AMUSEMENTS

MUNICIPAL OPERA

MUNICIPAL OPERA THEATRE FOREST PARK

TONIGHT AT 8:15 "ROSE MARIE"

Seats for tonight's final performance of "The Student Prince" may be obtained beginning at 12 noon, at the Main Ticket Office, Municipal Theater in Forest Park.

JULY 9th TO 15th, INC. NIGHTLY AT 8:15

WEEK STARTING TOMORROW

The World's Most Famous

MIGHTY

THE STUDENT PRINCE IN HEIDELBERG

MELODIOUS

Music by Sigmund Romberg, Composer of

Presented by Municipal Opera

CHORUS OF 96—ORCHESTRA OF 40

NEXT WEEK JULY 16 TO 22 FIRST TIME

Here Is a Light Opera So Preteneous That It Could Not Be Moved Out of New York.

THE LADY IN ERMINE

Seats Now Selling—Mail Orders Filling

Ticket Prices for all Municipal Opera Performances $2.00. Advance sale of seats, daily 9 to 5, at Opera's Exclusive Box Office, Lobby of Arcade Bldg., Main 1500. Ticket offices in Forest Park open one hour before curtain rises. Seats reserved, and may be purchased in advance of any performance of the Tenth Anniversary Season.

Delivery cost Service Doubled -- See Today POST-DISPATCH Classified Automobile

ens OUT IN HOLLYWOOD

has been disbanded, and Chester Conklin is working now in a father-and-son picture which shows him as the self-sacrificing janitor father of a college lad, portrayed by Charlie Rogers. Wallace Beery, of the disbanded Beery-Hatton comedy team, has definitely turned his back on comic screen antics and is going in for heavy drama. The short comedy units at Fox have been disbanded. Bebe Daniels has announced she is through with rough-house humor and henceforth will be more romantic than gay; Colleen Moore is turning to more dramatic roles, and even the red-headed Clara Bow is quieting down.

Film fans seldom hear of the nonacting workers on a movie lot, but when there is a rush call for war medals that are genuine the assistant directors know just where to find them without going outside the gate. At First National the head of the personnel department, Frank Cahill, has a distinguished service medal; the head cutter, Richard E. Goss, has a croix de guerre with citations; the studio chief of police, J. L. Holtzendorff, is a former member of the Foreign Legion, with a citation for bravery in action, and one of the carpenters, Jack Percy, has a croix de guerre with three citations and a D. S. M. for saving the late Joyce Kilmer under fire.

TODAY'S PHOTO PLAY INDEX

ASHLAND	3520 Newstead	"The Rush Leaguer" and "The Vanishing Rider." Also Comedy.
Bremen	20th & Bremen	"Ladies of the Night Club" and Barbara Bedford in "Mary the Girl."
Cherokee	2716 Cherokee	"THE RAT." With Star Cast. Also Serial and Big Stage Show.
Embassy	4938 Delmar	"Easy Come, Easy Go," and "Hollywood Reporter." Also Comedy and News.
EXCELLO	2306 Salisbury	Ricardo Cortez in "Ladies of the Night Club" and "Mary the Girl."
FAIRY	3640 Easton	W. C. Fields in "Two Flaming Youths" and "French Dressing." Also Comedy.
IRMA	6234 Bartmer	Geo. Sidney in "CLANCY'S KOSHER WEDDING." Also Western, Comedy and News.
KING BEE	1716 N. Jefferson	"The Escape" and "The Divine Woman" with Star Cast. Also Comedy.
Kirkwood	Kirkwood, Mo.	George Sidney in "WE AMERICANS." Also Comedy and News.
Knickerbocker	3145 Park	GEORGE BANCROFT in "The Showdown" and Special Matinee.
KOZY	4869 N. Bdge.	JOHN GILBERT in "Man, Woman and Sin" and "Spoilers of the West."
Macklind	5415 Arsenal	Geo. Sidney in "Clancy's Kosher Wedding" and "The House of Scandals."
McNAIR	2100 Pestalozzi	Aileen Pringle in "Tea for Three." Also "The Vanishing Rider," No. 4.
MELBA	Grand & Miami	Betty Compson in "THE WHIP WOMAN." Also Serial and Big Stage Show.
Michigan	7224 Michigan	Patsy Ruth Miller in "PAINTING THE TOWN" and Big Stage Show.
MOGLER	9th & Bremen	"A RACE FOR LIFE" and Jacqueline Logan in "BROADWAY DADDIES."
New SHENANDOAH	Bdwy & Shenandoah	SPECIAL FEATURE Picture Program. Comedy and Others.
O'FALLON	4042 W. Florissant	Virg. Lee Corbin and Forrest Stanley in "BARE KNEES."
PAULINE	5000 Claxton	Bebe Daniels in "THE FIFTY-FIFTY GIRL." and Others.
Pestalozzi	2841 Pestalozzi	"The Bush Leaguer" and "The Vanishing Rider," No. 1. Also Comedy.
QUEENS	4700 Maffitt	Syd Chaplin in "THE MISSING LINK" and Special Matinee.
RITZ	Grand & Juniata	DOUBLE PROGRAM—"ACROSS TO SINGAPORE" With Ramon Navarro and Joan Crawford, and "DON'T MARRY." With Lois Moran and Neil Hamilton. Cont., 2:00 to 11:30 P. M. Washed Air Cooling System.
ROBIN	5479 Robin	Elinor Glyn's "MAD HOUR" and Special Matinee Feature.
STATE	EAST ST. LOUIS 25th & State	Thomas Meighan in "The City Gone Wild." Also Comedy and Others.

AMUSEMENTS

GRAND OPERA HOUSE
11 A. M.—CONTINUOUS—12 P. M.
The Only Vaudeville Theater Downtown
ALWAYS COOL — NEVER OVER 70
NOTE: You've seen some great shows at the Grand; but this surpasses them all. Don't Miss This Rare Treat!
RUTH ROBINSON and COMPANY
In a Diverting Novelty Playlet
"A WIDOW BY PROXY"
6 OTHER SUPREME FEATURES 6
Photoplay
The SCARLET DOVE
The drama of a girl, sold in a loveless marriage, with
LOWELL SHERMAN, MARGARET LIVINGSTON & ROBERT FRAZER
Prices Today, 25c & 50c; Children, 15c
MATINEES, Except Sunday, Children under 12 years, 15c — 25c

PHOTOPLAY THEATERS — PHOTOPLAY THEATERS

SKOURAS THEATERS

My! What a Relief!
That's the usual remark on entering a Skouras theater. St. Louisans have found it always cool and really cool at the Ambassador and Missouri during the recent heat wave. For we manufacture our own weather, insuring your coolness in our theater no matter how hot it is outside. Keep cool in Skouras theaters.

PUBLIX MISSOURI — SEVENTH AT OLIVE — PUBLIX AMBASSADOR

A Broadway Revue! N. Y. Acts! N. Y. Sets! N. Y. Splendor!
Now! Ed LOWRY in "SWANEE MOON"
A gala Publix show with GINGER ROGERS
Plus all Ed's Joy and Fun! It's Great!
It's Mighty! Equaling "Beau Geste" in romance and pathos—
A stirring story of a father's love for his son—
"FOREIGN LEGION"
A great epic with LEWIS STONE, JUNE MARLOWE, NORMAN KERRY, MARY NOLAN
A siren stirring a garrison to mutiny!
DAVE SILVERMAN introducing a New Popular Tune "Down Where the Sun Goes Down"

LOEW'S — GRAND AT WASHINGTON

Messieurs! Mesdames! What a Show!
FRANK FAY in "MONTMARTRE"
Also MILTON SLOSSER'S Organ Solo "The Mock Wedding"
ON THE SCREEN
Luring, Lustful, Loving, Underworld Racketeers in a Great Dramatic Triumph, From the Famous Stage Play—
"The RACKET"
A Joyous Trip to Gay Paree! With Genie Wirick, Arthur Lane, Shanon's Playtime Frolics, Parisian Spice, Plus the Color and Beauty of Famous "Montmartre"
With THOMAS MEIGHAN, Marie Provost, Louis Wolheim
Meighan in His Greatest Picture in Two Years!

AMUSEMENTS — AMUSEMENTS

MUNICIPAL OPERA
MUNICIPAL OPEN-AIR THEATRE FOREST PARK

TONIGHT AT 8:15 "ROSE MARIE" LAST TIME
Seats for tonight's final performance of "Rose Marie" and all performances of "The Student Prince" may be purchased today, beginning at 12 noon, at the Main Ticket Office, lower entrance to Municipal Theater in Forest Park.

JULY 9th TO 15th, INC. NIGHTLY AT 8:15 | WEEK STARTING TOMORROW NIGHT | FIRST TIME AT MUNICIPAL THEATER
The World's Most Famous Musical Play
MIGHTY — MAGNIFICENT
THE STUDENT PRINCE IN HEIDELBERG
MELODIOUS — ENTHRALLING
Music by Sigmund Romberg, Composer of "Princess Flavia"
Presented by Municipal Opera's All-Star Cast
CHORUS OF 96—ORCHESTRA OF 50
NEXT WEEK JULY 16 TO 22 — FIRST TIME AT MUNICIPAL OPERA
Here Is a Light Opera So Pretentious That It Could Not Be Moved Out of New York.
THE LADY IN ERMINE
Only Municipal Opera's Tremendous Resources Make It Possible to Present It in St. Louis.
Seats Now Selling—Mail Orders Accepted
Ticket Prices for all Municipal Opera Performances: 25c-50c-$1-$1.50; Box Seats $2.00. Advance sale of seats, daily 11 to 5; Sundays, 12 to 5 at Municipal Opera's Exclusive Box Office, Lobby of Arcade Bldg., 8th and Olive. Telephone Main 1600. Ticket offices in Forest Park open nightly at 7 O'clock. Seats are reserved and may be purchased in advance at the downtown ticket office for any performance of the Tenth Anniversary Season.

Delivery costs halved-
Service Doubled with a car
-- See Today's
POST-DISPATCH
Classified Automobile Columns

PHOTOPLAY THEATERS — PHOTOPLAY THEATERS

Continuous 1PM to 11PM — **ST. LOUIS** — GRAND AT DELMAR
Orpheum Circuit Vaudeville — FEATURE PHOTOPLAYS
IT'S COMFORTABLY COOL HERE
Another Great Show Full of
MIRTH! MELODY! SPEED!
Always COOL—But Never Actually COLD!
Air Tempered by World's Largest Refrigeration System!
VAUDEVILLE — The Versatile Artist
DAVE APOLLON & CO.
In "AN APOLLONIAN REVUE"
With Danzi Goodell, Lucretia Craig and the Manila Orchestra
PHOTOPLAY — "GOLF WIDOWS"
A Snappy Romantic Comedy of Golf'ounting Golfers and Wandering Wives,
with VERA REYNOLDS and HARRISON FORD
Musical Comedy's Favorite Funster
FRED ALLEN
Assisted by Portland Hoffa in "Disappointments of 1928"
The Thrillers in "Exciting Moments"
HARRY HOLMAN With Edith Manson in "Hard Boiled Hampton"
HERMA & JUAN REYES
Concert Violiniste and Pianist
JULIUS K. JOHNSON
America's Premier Organist

SCHOOLS AND COLLEGES

Shattuck School
Founded 1860
Fall Term Opens Sept. 11, 1928
ONE of America's oldest and best equipped military schools. Prepares boys for America's leading colleges. 200 acre campus, 14 buildings. All popular sports under eight efficient coaches. Military training under U. S. government control.
Shattuck will give your boy that vigorous body, alert mind and high ideals that make for success in life.
Write for view book and catalog.
C. W. NEWHALL, Headmaster
BOX 112 FARIBAULT, MINN

PRINCETON Preparatory School J. B. Fine, Headmaster
Preparatory for all colleges. Rapid progress. Limited number of pupils and freedom from rigid class organization. Excellent equipment. Special attention to athletics and moral welfare. New gymnasium. 55th year. For catalog address
BOX F. PRINCETON, N. J.

J. D. CARSON CO., S. E. Cor. 8th & Franklin

SENSATIONAL QUICK-ACTION DISPOSAL SALE

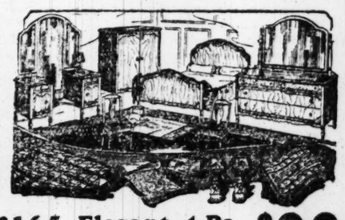
33⅓% to 60% off

All Odds— and Ends— Sample Suites
Our buyers at the Chicago and Grand Rapids markets, wired us to "clean house" at once to make room for the enormous purchases just consummated.....and that's just what we are doing. original wholesale cost and profit are not even considered—quick action is what we want—these prices will do it.

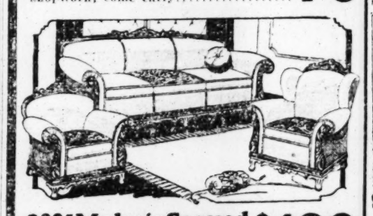
One-of a-Kind— Sample Suites—
Absolutely give-away prices prevail now for a short time on all samples, shopworn pieces, odds and ends and Rummage lots.....quantities are limited.....your early attendance is urged. Special low credit terms will prevail during this sale—all sales must be final.



$145 Velour Living Room Suite $78
Two Suites; covered in splendid quality velour; loose cushion seats; slightly shopworn; come early.....



$165 Elegant 4-Pc Bedroom Set $88
A full size set of large dresser, chifforobe, vanity and bow-end bed; in walnut finish; two Suites; both shopworn; sale at.....



$225 Mohair Carved Living-Room Set $108
Three elegant Suites; covered in mohair reversible cushions; carved mahogany frame. samples.....



$225 Gen. Walnut Bedroom Set $119
Very high-grade Suite in walnut finish; with overlays; 4 large pieces shown; discontinued number; at...



$225 Carved-Frame Bed Suite for $114
Just think—carved frame Bed-Davenport Suite; 3 pieces; just 1 sample set.....



$250 Finest 4-Pc. Bedroom Suite $136
Super - quality large dresser, chifforobe, 3-mirror vanity and bow-end bed; walnut veneer and best hardwoods; sample.....



$45 Cab. Gas Range $27.65
Made with doors; full size double oven. Just 4 in all; samples.

$10 Cotton Mattres $4.35
Full size; heavy tufted; roll edge; all-cotton; 45 lbs.



Bed, Spring, Mattress Walnut finish bed, steel springs and cotton mattress..... $13.95

$25 Dressers Just two rummage lots; in walnut finish. Dressers; sale at $13.25



$40 Kit. Cabinets Porcelain top; solid oak; large size; three in all; at $21.85

$25 Chifforobes Large size; massive design; of solid oak; sale at $13.65

J. D. CARSON CO.
S. E. COR. 8TH & FRANKLIN AVE.

TUBERCULOSIS DAY CARNIVAL PROGRAM

Complete Plans Announced by Chairman for Event July 19.

The complete program of the fourteenth annual Tuberculosis Day celebration and ball game at Sportsman's Park, Thursday, July 19, were announced yesterday by J. Ferd Oberwinder, chairman of the general arrangements committee. More than 600 carnival entertainers, hundreds of women and girls distributing souvenir programs, 200 junior marathon runners, and two big league baseball teams, will participate in the afternoon's program.

A concert by the Mail Carriers' Band will open the program. The first race will be a 100-yard dash for young women. Simultaneously in various parts of the field, flag drills will be given by St. Louis Turnverein children, costume dances by Sherman Park Playground dancers, and human spelling drills by the Boy Scouts. The Jefferson Barracks band will alternate in the musical program.

A new feature this year will be the tennis racquet drill by Sherman Park gymnasts. There will also be tumbling, club swinging, parallel bar exhibits and special stunts by the Sherman Park group; exhibition drills by the Ladies' Auxiliary of Alhambra Grotto, Bally Circle of Daughters of Isabella and Knights of Columbus Zouaves; drum corps drills by St. Edwards' Drum Corps, Boy Scouts, Jefferson Barracks, DeSoto Circle of Daughters of Isabella and Ladies' Auxiliary of Alhambra Grotto.

The annual junior marathon, always a center of interest, will be participated in by 200 boys who are now undergoing regular weekly workouts at Fairgrounds Park. A grand march of the entertainers will conclude the carnival entertainment just before the beginning of the Cardinal-Philadelphia game.

Tickets for the event are on sale at 613 Locust street, 513 Olive street, and the Cardinal's ticket office, in the Arcade Building. All proceeds will be devoted to the public health work of the Tuberculosis and Health Society of St. Louis.

BAND CONCERTS IN FOREST AND TOWER GROVE PARKS

Programs for Free Public Entertainment to be Given This Afternoon.

Free band concerts will be given in Forest Park and Tower Grove Parks this afternoon.

The program for Bauer's Military Band, which will play in Forest Park from 3:30 to 6 o'clock, follows:

March—"Pass in Review"..D. La Banca
Overture—"Il Guarany"....Carlos-Gomez
(a) Idyl—"The Glow Worm".....Linke
(b) "Gypsy Love Song".....Herbert
"Invitation to the Waltz".....Weber
Popular airs—
(a) "Ramona".....Wayne
(b) "Ice Cream".....Johnson
Intermission.
Overture—"Masaniello".....Auber
Cornet solo—"Inflammatus" from Stabat Mater.....Rossini
Peter Segarra.
"Unfold ye Portals" from "The Redemption".....Gounod
Salon Piece—"First Heart Throbs".....Eilenberg
Grand Fantasia—Maritana.....Wallace

The program for Falkenhainer's Band, which will play in Tower Grove Park from 3 to 5:30 o'clock, follows:

1. Overture, "Don Juan".....Mozart
2. Fantasia, "Evolution of Dixie".....Lake
3. Andante from Fifth Symphony—Beethoven
4. Etude and Horn Duet, Serenade...Titl
J. F. Kibwiz, and R. Gustat.
5. Selection, "Rose Marie".....Friml
INTERMISSION
6. Ballet Music and March from "William Tell".....Rossini
7. (a) Tropical Dance, "La Bella Creole".....Hermann
(b) Largo from "New World Symphony".....Dvorak
8. Fantasia, "Maritana".....Wallace
9. Waltz Suite, "Blue Danube".....Strauss
10. Processional March from "Queen of Sheba".....Goldmark

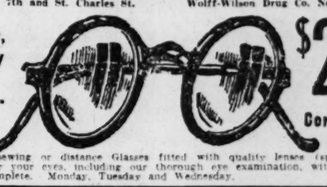
Carpenter Kills Self With Gas.
John Wirt, 77 years old, a carpenter, 4225 Page boulevard, was found dead at his home Friday night with a tube in his mouth connected with an open gas jet.

SET OF TEETH, $10 UP
DR. J. GRABER, 620 OLIVE

Gold Crowns $5.00 up. Teeth Extracted 50c. Open Until 7 P. M. Sundays 12:30 P. M.

Baby Suffered With Eczema
On Face and Legs in Rash. Cuticura Healed.
"At three months my baby's face and legs broke out with eczema in the form of a rash. He seemed to suffer considerably, especially at night. He scratched constantly and caused sore eruptions. The baby was fretful and cried most of the time.
"The trouble went on until he was nine months old when I read an advertisement for Cuticura Soap and Ointment and sent for a free sample. I purchased more, and after using two cakes of Cuticura Soap and one box of Cuticura Ointment he was healed." (Signed) Mrs. C. Bagsby, 2147 E. 24th St., Kansas City, Mo.
Use Cuticura to clear your skin.
Soap 25c. Ointment 25 and 50c. Talcum 25c. Sold everywhere. Sample each free. Address "Cuticura Laboratories, Dept. K, Malden, Mass." Cuticura Shaving Stick 25c.

Burned When Spilled Oil Is Fired.
James Cullen, 47 years od, a plumber, is at City Hospital with burns of the feet suffred Friday when an unidentified Negro threw a lighted match into gasoline, which spilled over the sidewalk in front of 1021 North Thirteenth street when a jug containing the gasoline slipped from Cullen's hand and broke.

DR. H. J. SINGMAN, OPTOMETRIST
S. W. Cor. 7th and St. Charles St. — Wolff-Wilson Drug Co. New Store
Monday, Tuesday and Wednesday

$2.95 Complete
Reading, sewing or distance Glasses fitted with quality lenses (spherical), ground for your eyes, including our thorough eye examination, with library frame, complete. Monday, Tuesday and Wednesday.

Going! Going! Going!
He who hesitates about buying Wall Paper at this sale NOW will probably be sorry! You have never before had such a wonderful opportunity, and probably won't again for a long, long time!
NOTHING NOW PRICED OVER 10c A ROLL
WALL PAPER SALE
10 Cents a Roll Buys
Your choice of a million rolls including foreign and domestic colorings; Oriental designs, tapestry effects, English prints; every conceivable color scheme and combination. Combinations sold only with beautiful border or bands. Over 600 patterns to choose from. The biggest dime's worth you ever saw!
Including values worth up to 75 cents, $1 $1.25, $1.50 and $2 a roll.
NEW LOW PRICES
7 Cents a Roll — 5 Cents a Roll — 3 Cents a Roll — 1 Cent a Roll
There can be no competition to Webster's! No matter where you see Wall Paper advertised—Webster sells it for less. Be sure you are in Webster's!
WEBSTER'S
809 N. SEVENTH ST.

ELLIOTT'S, 4th & WASHINGTON
PRICES REDUCED ON SUMMER NEEDS!
Light Lunches at our Soda Fountain
50c Brooms — Extra fine quality Brooms; made with 5 rows of strong stitching. 39c (Basement.)
Pure Cane SUGAR Per Lb. 5c
P. & G. SOAP 10 Bars for 29c
Men's Straw Hats — Actual Values to $3 Out They Go at 98c — Styles up to the minute—Yachts, Yeddos, Florentines, etc.; plain and fancy bands. (Main Floor.)
Seersucker Summer SUITS $4.75 — $8.50 Value — Cool and serviceable. Genuine preshrunk Seersucker. All sizes for men and young men.
Men's 3-Piece Suits $9.85 — Splendid new materials to choose from. Values to $25. (Elliott's—Mezzanine.)
Men's $1.10 PANTS Of Strong Khaki 77c (Elliott's—Main Floor.)
30c Large 2½ Can Del Monte Peaches 21c
50c Bamboo Fishing Poles 19c (2-Joint Style) (Elliott's—Basement.)
9x12 ART RUGS — $8 to $10 Values — $5.29 — Many artistic patterns for any room in the household. (Elliott's—Basement.)
49c Water Buckets — Galvanized Special for Monday. 19c (Elliott's—Basement.)
Camp Chairs — Strong wood frame and back. Canvas top. Folding style. 3 for $1 (Elliott's—Basement.)
Men's 65c Nainsook Union Suits — Athletic style of good quality check pattern nainsook. 29c
Window Shades — 75c Value — 36" x 6' and 36"x7' sizes; choice of all colors; slight irregulars. 39c
TENNIS SHOES AND SLIPPERS — For Men, Women and Children — Values to $2 — 49c — Genuine Keds, etc. All sizes, but not in all styles. (Elliott's—Basement.)
"Polar Cub" Electric FANS — $4.25 Value — $2.79 — Complete with Cord and Plug. (Elliott's—Main Fl.)
$2 MEN'S SHIRTS 95c — Of broadcloth and other fine materials in plain white and fancy patterns. (Elliott's—Main Floor.)
Elliott's WASHINGTON AVENUE AT 4th
VISIT OUR NEW SODA FOUNTAIN

WOLFF-WILSON'S

7th and Washington — 408 Washington — 7th and St. Charles — Grand and Olive — De Baliviere and Mc Pherson — Hamilton and Plymouth

PRESCRIPTIONS "Consider," that we have filled in our stores, over 3,000,000 prescriptions since we first engaged in the retail drug business in St. Louis, over 42 years ago. We employ only registered and thoroughly experienced pharmacists—Our prices demand consideration.

FOUNTAIN SPECIAL
All This Week
Neapolitan Brick Ice Cream
Full Quart
Finest quality, made in a superior way!
Quart, 41c
"At All Wolff-Wilson Fountains"

Smokes of Pleasure!



Chesterfields Clowns
Camels Lucky Strikes
Old Gold Piedmonts
Home Runs 3 Castles
$1.15 *Per Carton of 10 Pkgs.*

BOSTON BLUNTS ..... 3 for 20c — Can of 50, $3.25
10c LA PALINA Cut to ..... 2 for 15c — Box of 50, $3.75
HAUPTMAN'S HANDMADE Each 6c
LAMPERT'S TURKISH Each 6c
15c DUTCH MASTERS Each 12c
3 for 50c DON JULIAN Each 14c
GRANGER Rough Cut Tobacco; full pound 75c

$1 Coty's L'Origan Face Powder 57c

Monday's Sale!

A ST. LOUIS INSTITUTION that is expanding to meet the needs of a growing city. WOLFF-WILSON DRUG CO. recently purchased the Johnson Bros. Drug Co., whose stores are situated at 7th and ST. CHARLES, HAMILTON and PLYMOUTH and McPHERSON and DeBALIVIERE.....where we willl be able to serve you with our usual high-grade merchandise at low prices, together with SPEED and COURTESY.

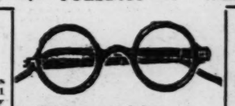
50c Phillips' Milk of Magnesia 3 Bottles for 93c

Headaches — Poor Eyesight

7TH & WASHINGTON — 408 WASHINGTON

Special! MONDAY — 3-Day Sale TUESDAY — Special! WEDNESDAY

Invisible Bifocal Lenses Two sights ground into 1 lens. Usually priced at $15. During this Sale only— $5.75 PER PAIR



Bifocal Glasses Two visions, far and near. Complete with frame, as above ..... $2.50 PAIR

Reading & Sewing Glasses Large round lenses. During this sale only. Complete with Frames. $1.95 PER PAIR

Why Be Hot?

A small Fan, light enough to carry from room to room. A small Fan, but gives you a BIG BREEZE.



8-Inch Plain $5.48
10-In. Plain $8.98
10-In. Oscillating, $12.48

Barton's Belle-Grade Creme

A fancy high-grade Shoe Creme. Also White Kid and Canvas Cleaner.
Regular 25c seller. Special, 19c — 3 for 50c

Face Creams

Professional Cold Cream lb. 39c
$1.25 Lady Esther 4-Purpose 98c
60c Sempray 44c
60c Creme Angelus 44c
Angelus, lb., $1.19; ½ lb., 63c
$1.10 Othine 83c
50c Stillman's Freckle 36c
50c Malvina 37c
50c Sanitol Vanishing 36c
$1.00 Hind's Honey & Almond 69c
$1.00 Golden Peacock Bleach 59c
Daggett & Ramsdell's, 39c, 69c
Pond's, 21c, 39c; ½ lb. 69c
$1 Boncilla Clay, tubes 69c
60c Pompeian Day 37c
Pompeian Night 39c, 73c
$1 Pompeian Massage 79c
60c Woodbury's 37c

Rheumatics Are Wild With Joy

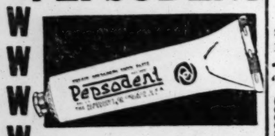
Nurito Prescription Acts Like Magic, Making Bed-Ridden Sufferers Get Up and Dance

DRUGGISTS GUARANTEE IT

Nothing has so startled the community as the effect of Nurito, a physician's prescription for rheumatism, neuritis, neuralgia, sciatica and lumbago. It is now to be had at the local drug stores and is certainly a boon to humanity. Many won't believe such a thing possible as almost instant relief in even bed-ridden cases of excruciating pain. They say it must be a narcotic, but it isn't anything of the sort, and to prove it, get the regular package from the drug store. Try it as directed and if it doesn't prove almost a miracle in driving away pain with two of three doses, the druggist will refund the price you paid for it. Ask at the drug store for a box of Nurito on this guarantee.

Sale Price.... 93c $1.79

PEPSODENT



Removes FILM from Teeth

TO film modern dental practice attributes dull and dingy teeth, and many serious tooth and gum disorders. For its removal get the special film-removing dentifrice. 28c

Drug Sale

65c Alophen Pills (100), 49c
Camphorated Oil, 4 oz. ... 39c
Citrate Magnesia, bottle, 25c
100 Phenolphthalein Wafers 39c
Turpentine, pint 24c
Comp. Licorice Powd., lb., 59c
Campho-Phenique 24c
50c Urotropin Tablets 39c
Asafetida Tablets, 3-grain chocolate coated; bottle of 100 ..... 49c
Blaud Tablets, chocolate coated; 5-grain; bottle of 100 ..... 35c
Oil Citronella, keeps mosquitoes away, 4 oz. 39c
75c Cream Tartar, W.-W., lb. 63c
75c Rochelle Salts, W.-W., lb. 63c
Bicarbonate Soda, W.-W., lb. 15c
2 lbs. 25c
W.-W. Epsom Salts, 5 lbs., 39c
Tincture Iodine; 2 oz. 25c
65c Powdered Henna, W.-W., pound 53c
Bed Bug Poison, W.-W., pint 35c

Sun Visors



In white, green and brown. Sale Price 19c & 39c

Water Coolers



Lays flat against ice in your ice box; holds one-half gallon of water. Sale Price 49c



Enoz Moth Spray

Clean.. Sanitary.. Sure.. Your finest garments are made safe from moths by the use of this effective moth spray. For rugs, furs, furniture and clothing.
Sale Price 79c — Liquid & Sprayer.. $1.23

"Erase" NEEDLESS HAIR



safely pleasantly

Bellin's Wonderstoen

This round, rosy disc—used as you would a powder puff—whisks away needless hair, on face, arms and legs. Dry, odorless, harmless, always ready for instant, easy use.
"Erase Hair" This Safe, Dainty Way
$1.25 Size. 98c — De Luxe Size..... $3.00

Bad Legs



If your legs are swollen and oft-times ache. If you are bothered with
Swollen or Varicose Veins and Bunches
If your feet are inflamed and sore, then our advice to all sufferers is to use
MOONE'S EMERALD OIL

75c Mead's Dextri Maltose 52c
75c Mellin's Food 59c
Horlick's Malted Milk, 38c, 75c, $2.79
$1.00 Flit Combination .. 79c
$1.25 Verocolate Tablets, 83c
$1.00 Ovoferrin 77c
$1.00 Marmola Tablets .. 69c
$1.00 Miles' Nervine 73c
25c Phenolax Wafers, 3 for 50c
Ovaltine 38c, 65c, $1.19
Hospital Size $3.98
$1.25 Pinkham's Vegetable Compound 79c
$1.50 Van Ess Hair Tonic, 83c; 3 bottles $2.25
Bayer's Aspirin Tablets, 2 dozen 25c
Bottle of 100 ..... 93c
$1.00 Adlerika 77c
$1.50 Allenrhu $1.23
30c Grove's Bromo Quinine 18c
$1.20 Sal Hepatica 79c
75c Carter's Liver Pills .. 59c
$1.20 Caldwell's Syrup Pepsin 77c

Coty Special! FREE—



A trial jar of Coty's Colcreme with every bottle of Coty's Talcum at ... 89c

Camp Stools



Made of good canvas; great for outings. Carry one in your machine—for picnics on the Meramec. Regular $1.00 value Sale price. 49c

Keep Kool With Your Favorite Talc

50c Spring Maid 35c
Dirlove Baby, lb. can 25c
50c Deodo 39c
Mavis 35c, 69c
75c R. & G. Fleur de Amour, 63c
35c Djer-Kiss 23c
25c Mennen's ..... 3 for 50c
25c Johnson's Baby, 3 for 50c
Amolin 23c, 44c
Williams' Talc ..... 3 for 25c
50c R. & G. Jade 39c
Cappi 25c
25c Blue Moon 19c
25c Zinc Stearate .. 3 for 50c
25c Cuticura 19c
Fiancee 75c
Karess $1.00
25c Narcissus de Chine, 3 for 50c
Three Flowers 25c, 50c
40c Piver's Floramye or La Trefle 32c
30c E. W. Hopper's 23c
25c Borozin 19c
50c Mennen's Kora Konia 39c
25c Pompeian 19c

Soaps

25c No. 4711 White Rose Glycerine ..... 3 for 50c
Chex ..... 3 for 50c
Cashmere Bouquet .. 3 for 70c
25c Germicidal, 1% .. 3 for 50c
Sayman's ..... 3 for 29c
Lifebuoy ..... 5 for 29c
Palmolive ..... 10 for 67c
Ivory ..... 5 for 29c
Bocabelli, bar $1.19
Guest Ivory, doz. 42c
25c Packer's Tar .... 3 for 50c
25c Resinol ..... 3 for 50c
25c Cuticura ..... 3 for 50c

Face Powders

50c Java Rice 39c
60c Pompeian 42c
$4.25 Caron's Narcissus, $3.79
50c Sanitol 36c
50c Spring Maid 36c
$1.00 Spring Maid 79c
$1.00 Golden Peacock 79c
$1.50 Manon Lescaut ... $1.19
$1.00 Princess Pat 83c
$1.00 Piver's Azurea 69c
$1.00 Piver's Floramye 69c

For the Teeth

50c Pebeco Tooth Paste ... 29c
50c Kolynos Tooth Paste, 29c
25c Listerine Tooth Paste, 16c
50c Ipana Tooth Paste 29c
50c Iodent Tooth Paste ... 29c
Squibb's Tooth Paste 36c
60c Forhan's Tooth Paste, 34c
30c Revelation Tooth Powder 21c
60c Lyon's Tooth Powder, 39c
50c Cato Tooth Paste 29c
$1.00 Pyrosana Mouth Wash 57c

Wildroot Hair Tonic



A delightful and most efficient dandruff remedy. Use Wildroot one to three times a week and you will be surprised with the pleasing results. Sale Price, $1.00 Bottle 79c

50c Kleenex, 37c

Box Paper Special

An unusual value of Box Stationery—24 sheets, 24 envelopes—to a box, of pure high-grade linen in six most attractive colors—a regular 75c value. Sale Price, box 29c

Rubbing Alcohol, pint bottles ... 3 for $1.00
$1.00 Lavoris 61c
$1.25 Gude's Pepto Mangan 89c
$1.20 Sal Hepatica 77c
Fellows' Syrup of Hypophosphites 79c, $1.19
S. S. S. 89c, $1.49
$1.10 Tanlac 79c
85c Jad Salts 59c
Pinaud's Eau de Quinine, 69c, $1.23
$1.00 Mahdeen Hair Tonic 83c
$1.00 Herpicide Hair Tonic 73c
25c Schoenfeld's Tea, 3 Pkgs., 50c
25c Golden Glint Shampoo, 3 Pkgs., 50c
50c Packer's Liquid Shampoo 36c
Fitch's Dandruff Remover Shampoo .... 69c & $1.19
50c Mentholatum 39c
Seidlitz Powders, boxes of one dozen ..... 3 for 50c

Candy Specials!



Rockwood's Delicious Roasted Peanuts
Vanilla Chocolate
A full one-pound bar. Something a little different, but oh! so good. Special 29c

CHEWING GUMS

Box of 20 Packages 63c
Wrigley's Spearmint, Juicy Fruit, Doublemint, Beechnut (all flavors), Yucatan, Dentyne, Black Jack, Teaberry, Sweetwood.

Shaving Soaps

35c Palmolive Shaving Cream, 21c
50c Williams' Aqua Velva 29c
50c Williams' Shaving Cream .33c
65c Barbasol Shaving Cream, 49c
50c Molle Shaving Cream 34c
50c Mennen's Shaving Cream .34c

Blade Sale

$1.00 Gillette's 10's 75c
50c Durham's, 5's, 3 pkgs.... $1
$1.00 Autostrop's, 10's 75c
42c Gem's, 6's 29c
35c Ever-Ready or Ender's, 3 pkgs. 85c

Rouges

75c Ashes of Roses 63c
White Rouge 50c
50c Spring Maid 37c
50c Djer-Kiss 36c
50c Mary Garden 36c
60c Pompeian 39c
50c Dorin's 1249 ..... 36c
$1.00 Coty's 83c
$1.25 Ashes of Roses 98c
50c Princess Pat 37c

Rexall Specials

FREE! A handsome bottle of Shari Perfume with every box of Shari Powder, $2.50
$1.00 Harmony Quinine Hair Tonic, 8-oz. bottle 79c
50c Klenzo Shav. Cream, 29c
50c Lemon Cocoa Butter Skin Cream 39c
50c Rexall Shav. Lotion, 29c
50c Jonteel Cold or Vanishing Cream 39c
Pound Can, Rexall Theatrical Cream 59c
Rexall Milk Magnesia Tooth Paste 19c, 39c
29c Jonteel Talcum 19c
FREE! A 25c Cake Jonteel Toilet Soap with every box Jonteel Cold Cream Face Powder at 50c

Getting Up Nights Quickly Alleviated

If you feel old, tired, pepless and worn out because of Getting Up Nights, Backache, Bladder Weakness, Burning, Leg Pains, or Joint Aches, of functional type, why not make the Cystex 48-Hour Test? Used by over half a million sufferers, often with amazing results. This new successful formula is recommended by world's largest drug stores. Don't give up. Start the Cystex 48-Hour Test today to quickly alleviate painful conditions, sleep well, and feel full of pep or cost nothing under our Positive Money - Back Guarantee. Don't delay. Try Cystex today. Only 57c



Thermos Bottle



Will keep liquid hot 24 hours, cold 72 hours.
Pints, Special, 79c
Quart Bottle, $1.69

Juice Extractors



Sunkist fruit reamer; extracts the juice easier and is easier to clean. Of snow white glass. Limit of 3. Sale Price.... 29c

$1.50 Monarch Motor Jugs



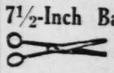
Well constructed Gallon size. A convenience on a motoring trip. Keeps contents hot or cold for many hours..... 98c

HAIR CLIPPERS



For cutting and bobbing hair. 000; cut very close. Special .. 79c

7½-Inch Barber Shears



Sale Price ... 69c

Listerine Tooth Paste



A cleansing dentifrice containing all the essential constituents of Listerine. Pleasant and safe to use. Buy it now at a saving.
3 Tubes, 50c

LISTERINE



Used the World Over
An efficient mouth wash. Prevents the infection of cuts and wounds — a fine lotion for after shaving.
Your Opportunity $1.00 Bottle.. 79c

Last Chance

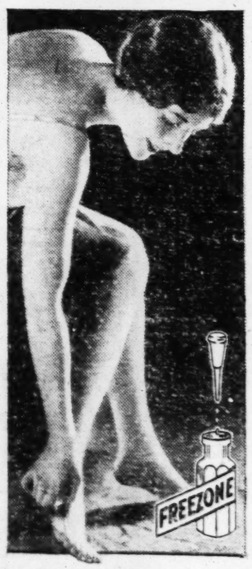
FREEZONE & TIZ (70c Value!)

Both for

49c

Special Combination Sale Closes Monday

Only one day more to take advantage of our special sale of Freezone and Tiz. A full package of Freezone and a full package of Tiz for 49c. Both for little more than the price of one. A saving to you of 21c.
Corns hurt most and feet tire easiest during the Summer weather. This is your chance to insure yourself happy, comfortable feet for the Summer for a few cents cost. Freezone for Corns, Tiz for sore, tired feet — the two mean complete foot comfort.
This offer may never be repeated again, so don't miss the last day of the sale.



Corns Lift Off!
A touch of Freezone stops the pain instantly and shortly the corn lifts right off.



Sore, Tired Feet
A Tiz foot bath draws out the poisons that swell your feet and cause them to burn and ache. Makes your feet feel fine, fresh and willing.

$1.00 McCoy's Cod Liver Oil Tablets 79c
$1.00 Ironized Yeast Tablets 69c
Kotex Pkg. of Dozen 25c
Catlin's Mineral Oil Pint 49c
50c Flytox (for Flies, Insects) 37c
$1.00 Sodiphene 79c
$1.00 Zemo 83c
50c Liggett's Hard Candies Lb. 29c
40c Fletcher's Castoria 25c
60c Syrup Figs (Calif.) 39c
Red Devil Roach Powder 29c
75c Baume Analgesique 59c
50c Unguentine 37c
$1.00 Lysol 73c

FREE!



So Much Depends Upon Your Health



If you feel weak, run down, no appetite, feel sluggish, have indigestion and gas on the stomach, the chances are your liver and stomach are out of order. Start a treatment of the wonder nature tonic-laxative today and see how quickly you improve. Thousands of St. Louis people have taken the celebrated nature medicine herbal extract called HERB JUICE—with wonderful results and are now daily recommending this medicine to their friends. We guarantee every bottle sold. It's especially fine for constipation, indigestion and gas on the stomach. A thorough system cleanser and purifier. Get a bottle and keep well.
Sale Price $1.10 Bottle.. 83c — Three Bottles.. $2.25

MAIL ORDERS PROMPTLY FILLED! — ADD 10% OF ENTIRE ORDER FOR POSTAGE AND PACKING — ADDRESS DEPT. P. D., 700 WASHINGTON AVE.

PART FIVE



MRS. DONALD CHUR... who will depart, July 15, ... for Lake George, N. Y., to ... mer.

Missourians Join... New England Co...

Independence Day Gaily ... brated at North Shor... sorts and at Newpor... Watch Hill.

BOSTON, Mass., ... INDEPENDENCE DAY brought ... round of gayeties at the summe... At the North Shore the most ... event was the American Legion Ho... at Hamilton, in which horses from ... bles of the large estates all along ... participated.

Harbor View, the Pride's Cross... of the late Henry Clay Pierce of ... has been taken this year by forme... Henry Lippitt and Mrs. Lippitt of P... R. I. Mr. and Mrs. Ebens Richards, ... a daughter of Mr. Pierce, will ... their home at Tuxedo Park, N. Y., ... one of the smaller cottages on the ...

Allen O. Fordyce of St. Louis ha... guest of friends in and about Bost... come East some time ago to act a... the wedding of Miss Barbara Stone... line and John Pierce Chase of Mi...

Newcomers of the Pride's Cross... this season are Mr. and Mrs. Georg... man of St. Louis who have taken t... Longworth cottage at Mingo bea... long season. Mr. and Mrs. Albert... ley (Katherine Steedman) are to ... North Shore later in the season to ... Mrs. Hinckley's parents. The ... spent last summer at West Manch...

Mrs. Samuel M. Kennard has ... her cottage on Fuller street, Ma... the summer. Her son-in-law and ... Mr. and Mrs. Luther Ely Smith w... her for much of the summer ...

Continued on Next Page.

ADDRESS DEPT. P. D., 700 WASHINGTON AVE.

Continued on Next Page.

FOUNTAIN SPECIAL
All This Week
Neapolitan Brick Ice Cream
Full Quart
Finest quality, made in a superior way!
Quart, 41c
"At All Wolff-Wilson Fountains"

milton and Plymouth

Poor Eyesight
TON 408 WASHINGTON
Day Sale Special!
UESDAY -:- WEDNESDAY

cal Glasses
ons, far Complete me, as $2.50 PAIR

Reading & Sewing Glasses
Large round lenses. During this sale only. Complete with Frames.
$1.95 PER PAIR

$1.50 Monarch Motor Jugs
Well constructed. Gallon size. A convenience on a motoring trip. Keeps contents hot or cold for many hours..... 98c

HAIR CLIPPERS
For cutting and bobbing hair. 000; cut very close. Special .. 79c

7½-Inch Barber Shears
Sale Price ... 69c

Listerine Tooth Paste
A cleansing dentifrice containing all the essential constituents of Listerine. Pleasant and safe to use. Buy it now at a saving.
3 Tubes, 50c

LISTERINE
Used the World Over
An efficient mouth wash. Prevents the infection of cuts and wounds — a fine lotion for after shaving.
Your Opportunity $1.00 Bottle.. 79c

FREE!
Buy this for 35¢
Palmolive Shaving Cream
and
Get this free!
Genuine 24-K GOLD Plated Gillette with Blade

Depends n Your Health
If you feel weak, run down, no appetite, feel sluggish, have indigestion and gas on the stomach, the chances are your liver and stomach are out of order. Start a treatment of the wonder nature tonic-laxative today and see how quickly you improve. Thousands of St. Louis people have taken the celebrated nature medicine herbal-extract called HERB JUICE—with wonderful results and are now daily recommending this medicine to their friends. We guarantee every bottle sold. It's especially fine for constipation, indigestion and gas on the stomach. A thorough system cleanser and purifier. Get a bottle and keep well.
Sale Price $1.10 Bottle 83c Three Bottles.. $2.25

700 WASHINGTON AVE.

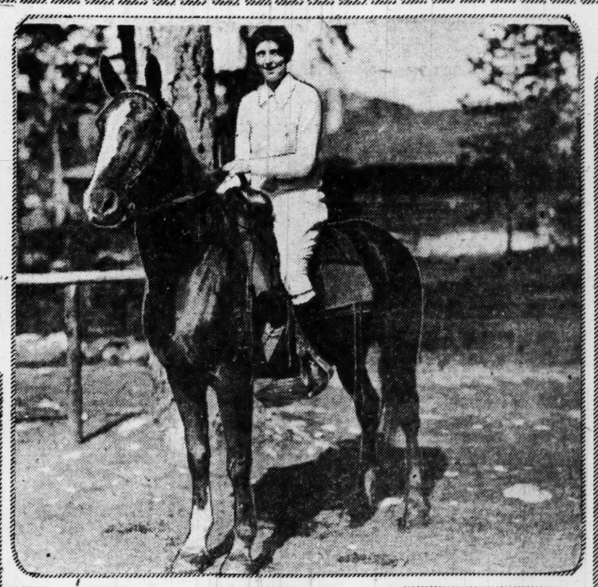
ST. LOUIS POST-DISPATCH

SOCIETY NEWS SECTION

PART FIVE — ST. LOUIS, SUNDAY MORNING, JULY 8, 1928. — PAGES 1—10A



MRS. DONALD CHURCH BIXBY, who will depart, July 15, with her family for Lake George, N. Y., to spend the summer. —Strauss



MISS MARIE CREVELING, daughter of Mrs. H. Clay Creveling, from a snapshot taken on the trail near Jasper Park Lodge in the Canadian Rockies.



MISS ALMIRA STEEDMAN, daughter of Mr. and Mrs. Edwin H. Steedman, who will spend the summer in Wequetonsing, Mich., and will be introduced to society in the fall.



MISS ELIZABETH FUSZ, daughter of Mrs. Eugene A. Fusz, a debutante of next season. She is traveling in Europe this summer —Kandeler



MISS JANE MERRELL, daughter of Mr. and Mrs. George R. Merrell. She is a June graduate of Mary Institute and is in Chautauqua, N. Y., for the summer. —Dickman



MISS MARY PAPIN THOMAS, daughter of Mrs. Charles E. L. Thomas, a summer sojourner at Wequetonsing, Mich. —Ashe-Breaux

Missourians Join New England Colony

Independence Day Gaily Celebrated at North Shore Resorts and at Newport and Watch Hill.

BOSTON, Mass., July 7.

INDEPENDENCE DAY brought its usual round of gayeties at the summer resorts. At the North Shore the most important event was the American Legion Horse Show at Hamilton, in which horses from the stables of the large estates all along the Shore participated.

Harbor View, the Pride's Crossing estate of the late Henry Clay Pierce of St. Louis has been taken this year by former Senator Henry Lippitt and Mrs. Lippitt of Providence, R. I. Mr. and Mrs. Ebens Richards, the latter a daughter of Mr. Pierce, will come from their home at Tuxedo Park, N. Y. to occupy one of the smaller cottages on the estate.

Allen O. Fordyce of St. Louis has been the guest of friends in and about Boston, having come East some time ago to act as usher at the wedding of Miss Barbara Stone of Brookline and John Pierce Chase of Milton, Mass.

Newcomers ot the Pride's Crossing colony this season are Mr. and Mrs. George F. Steadman of St. Louis who have taken the Nicholas Longworth cottage at Mingo beach for the long season. Mr. and Mrs. Albert P. Hinckley (Katherine Steedman) are to be on the North Shore later in the season to visit with Mrs. Hinckley's parents. The Steedmans spent last summer at West Manchester.

Mrs. Samuel M. Kennard has arrived at her cottage on Fuller street, Magnolia, for the summer. Her son-in-law and daughter, Mr. and Mrs. Luther Ely Smith will be with her for much of the summer as will her

Continued on Next Page.

Many St. Louisans At Rye Beach, N. H.

RYE BEACH, N. H., July 7.

NEARLY all of the cottages here are taken and the hotels well filled. Rye Beach is the summer home of two New England Governors. Gov. Alvan T. Fuller and family own an estate at Little Boar's Head and Gov. Huntley N. Spaulding of New Hampshire occupies Willowbank cottage adjoining the Farragut House.

Fourth of July was observed here with a flag golf tournament at the Abenaqui Golf Club and a baseball game on the Farragut House grounds.

Early season outings here included the New England Insurance Exchange of Boston, the Dalton Club of Newburyport and a joint ladies' night by the Portsmouth, Dover and Rochester Kiwanis Clubs. Mayor F. W. Hartford of Portsmouth was the speaker at the last mentioned event.

Many of the St. Louis colony have already arrived and opened their places. Mrs. George L. Allen and daughter, Miss Mary Allen, of Westmoreland place, St. Louis, are at Allen's Corner. Mr. and Mrs. George L. Allen Jr. are at their summer residence on the South road.

Mr. and Mrs. Edward V. Papin of St. Louis are at their residence on the Central road.

Mr. and Mrs. Ewing Hill of New York, formerly of St. Louis, are again at Green Gables for the season. The Hills recently returned from a European trip. Hill is president of the exclusive Rye Beach Club.

Wayman Allen of St. Louis is at his cottage on the Sea road. Mr. Allen is an ardent golfer and is seen almost daily on the Abenaqui links.

Mr. and Mrs. E. Lansing Ray and son, E. Lansing Ray Jr., of St. Louis, are again at the Farragut bungalow.

Mrs. Daniel A. Hill and son, Franklin, and daughter, Miss Kathryn, of St. Louis, are at the Farragut House for an extended stay.

Mrs. E. G. Burkham of St. Louis has also arrived to spend the summer at the Farragut House.

Mr. and Mrs. Charles H. Ledlie of St. Louis have arrived at the Marshall House, York Harbor, Me., to spend the season.

Vacation Travels Of St. Louisans

MISS MARION DAVIS, daughter of Mr. and Mrs. J. Lionberger Davis of 8 Brentmoor Park, has arrived from Vassar College where she is a student and will accompany her parents and a sister, Mrs. Anne V. Davis, to H. F. Barr Ranch in Wyoming. They plan to depart July 23.

Mr. and Mrs. Isaac Orr of 57 Kingsbury place have as their guests Mrs. Charles A. Burkhart of Denver, Colo., and her daughter, Miss Sarah Burkhardt, who made her debut in Denver last winter.

Mrs. James L. Ford Jr. of 54 Westmoreland place, and her daughter, Miss Jean Ford, have returned from a visit of three weeks with her sister-in-law, Mrs. Draper of Wilmington, Del.

Mr. and Mrs. T. Moreno of 24 West Brentmoor and their daughter, Miss Harriet, and Miss Isabelle Kirkpatrick, daughter of Mr. and Mrs. H. C. Kirkpatrick of 6201 Washington boulevard, will leave July 21 for Honolulu, where they will spend six weeks.

Mrs. Daniel S. Brown of 501 Clara avenue, and her daughters, Miss Sidney and Miss Dora Brown, will spend the summer at Troutville, Colo. Miss Sidney and Miss Dora left by motor Thursday. Mrs. Brown will leave July 10.

Summer Season At Newport

NEWPORT, R. I., July 7.

THIS year the annual dinner of the Clambake Club on the Fourth of July was held at the recently enlarged club house in Middletown, with virtually all the members who were in Newport in attendance.

The annual meeting and dinner of the Rhode Island Society of the Cincinnati at the Newport Casino Independence day included among the guests the commanding officers of the army and navy and leading state and city officials.

William Henry Vanderbilt has announced that he will give a dance at Oakland Farm Saturday night, Aug. 25, to mark the close of tennis week.

One of the events of the season is the opening next Tuesday evening of the Casino theater for an eight weeks' season. The first play will be "Peter Ibbetsen" with Ina Claire. Grace George and Violet Kemble Cooper will appear later. Virtually all the boxes have been taken for each night, the subscribers including Mrs. Vanderbilt, Gen. and Mrs. Cornelius Vanderbilt, Mr. and Mrs. Vincent Astor, and others of the villa colony.

A Newport polo team is being formed which is practicing on the Oakland Farm grounds of William H. Vanderbilt before competing in the games in August at the Point Judith Country Club, Narragansett Pier. Among those often seen at the Point Judith Country Club during the tournament is Mrs. Albert Bond Lambert of St. Louis, who with her family, is at Sagamore Lodge.

Miss Myrtle Lambert, who is with her mother, Mrs. Albert Bond Lambert, at Narragansett Pier, will leave soon for a girls' camp in Wilton, Me., where she will spend the summer.

Parties in Honor of Guest

INFORMAL parties will be given in honor of Mrs. James Bruce Lewright of San Antonio, Tex., who arrived yesterday to be the guest of Mr. and Mrs. Louis M. Hall of Hotel Chase. About Aug. 1 Mr. and Mrs. Hall and Mrs. Lewright will motor to Cornish, N. H., to take possession of the summer home of Mr. Hall's brother-in-law and sister, Mr. and Mrs. Winston Churchill.

Summer at Watch Hill.

WATCH HILL, R. I. July 7. — The Fourth was gaily celebrated in the summer colony at Watch Hill with a buffet luncheon at the Misquamicut Golf Club, races at the Watch Hill Yacht Club in the afternoon followed by tea and a dinner dance at the golf club in the evening. Among those entertaining at the golf club were Mr. and Mrs. Allen T. West of St. Louis who are at their cottage, Stoneleigh, for the summer. Miss Betty West came earlier in the season to su-

Continued on Next Page.

Continued on Next Page.

Vacation and Travel News

AMONG the St. Louisans who will be at Wequetonsing, Mich., for the summer are Mr. and Mrs. Gerard B. Allen of 4632 Maryland avenue, who have a cottage there. With them will be their daughter, Mrs. Pierre Loisel Papin of 4491 McPherson avenue, and her young son, Loisel Jr., who will leave July 20. Mr. Papin will join them in August. Mr. Allen and a younger daughter, Miss Elizabeth Allen, left Wednesday. Mrs. Allen, who is on a motor trip in Canada, will join her family about July 15.

Mrs. Herbert Hadley of 6510 Ellenwood avenue departed Wednesday for St. Andrews, Canada, to be a guest at the summer home of Mr. and Mrs. Robert McKittrick Jones of 6 Westmoreland place. Her daughter, Miss Henrietta Hadley, is visiting friends in New York and will later be the guest of Mrs. J. M. Sloan of 5545 Pershing avenue and her daughter, Miss Mary Sloan, at Harbor Beach, Mich. Herbert Hadley Jr. is attending the summer law school of the University of Colorado at Boulder.

Mrs. Neill A. McMillan of 5327 Waterman avenue is expected to arrive in New York July 26 from a visit of three months in Europe and will occupy a cottage at Atlantic City, N. J., which she leased for the summer. She sailed the latter part of April with Mrs. Charles Whitehead of Hotel Chase. Mrs. Whitehead has returned to St. Louis, and Mrs. McMillan is now in Europe with Mr. and Mrs. F. O. Watts of 4931 Lindell boulevard and their daughter, Mrs. Helen Watts Jones. Mr. and Mrs. Watts and Mrs. Jones will return to New York with Mrs. McMillan.

Miss Louise and Miss Olive Simpkins of 226 North Newstead avenue left yesterday for Yarmouthport, Mass., wheer they will occupy their cottage for the summer.

Miss Sidney and Miss Polly Brown, daughters of Mrs. Daniel S. Brown of 501 Clara avenue, left Thursday by motor for Troutdale-in-the-Pines, Colo. Mrs. Brown will leave Tuesday to join her daughters.

Mr. and Mrs. George Knapp of 4943 Laclede avenue are spending several weeks at Rye Beach, N. H., where Mrs. Knapp's grandmother, Mrs. George W. Kerr of 3703 West Pine boulevard, has a cottage for the summer.

Mr. and Mrs. Frederick Godber of 6 Brentmoor and their daughters, Joyce and Daphne, will sail today from New York for a summer in England.

Mrs. Chauncey H. Clarke of 4530 McPherson avenue will join her sister, Mrs. Thomas Jefferson Moss of 4904 Lindell boulevard, at Eaton's Ranch, Wolf, Wyo., in August. Mr. and Mrs. Moss are at Eaton's Ranch for the summer. Mrs. Clarke will visit Mr. Clarke's mother at Springfield, Mo., in July.

Mr. and Mrs. Thomas K. Niedringhaus Jr. of 4548 Maryland avenue and their family, and Mrs. Niedringhaus' parents, Mr. and Mrs. Benjamin McKeen of 4959 Hortense place, will depart Aug. 1 for Harbor Point, Mich., where they will be guests at the clubhouse.

Mrs. Everett W. Pattison of 4252 Olive street and Miss Isabel and Miss Fanita Fry, twin daughters of Thomas W. Fry of 6420 Cecil avenue, sailed yesterday from Montreal for a visit in Europe.

Mr. and Mrs. Birch Oliver Mahaffey of Portland place and their four young daughters are at Easthampton, L. I., where they have leased a house for the summer. Mrs. Mahaffey's sisters, Mrs. I. D. Kelley of the Congress apartments, and Mrs. William O. Orthwein III of the Litzinger road, and their families will share a house at Easthampton. Mr. and Mrs. Orthwein were hosts to 30 guests at their home the evening of July fourth at a garden party and supper.

Mr. and Mrs. George S. Drake of 6115 Lindell boulevard departed Thursday for Rye Beach, N. H., to spend the summer.

Miss Cynthia Polk, daughter of Charles M. Polk of 4366 Westminster place, departed last week for St. Andrews, Canada, to spend the summer. Miss Ellen Bates, niece of Mr. and Mrs. William Maffitt of 4315 Westminster place, will join Miss Polk at St. Andrews later in the summer.

Mrs. Jule M. Keller of 6227 Westminster place and her two sons have departed for their cottage in San Diego, Cal. Mr. Keller plans to join them later in the summer.

Mrs. Harrison Hoblitzelle of 5092 Westminster place and her family will depart next week for Coronado Beach, Cal., to join the summer colony of St. Louisans.

Mr. and Mrs. Valle Reyburn of 366 Walton avenue and their young daughter, Miss Frances, will depart July 14 for La Jolla, Cal., to spend several weeks.

Mr. and Mrs. John J. O'Fallon Jr. of Brentmoor will spend the summer at La Jolla, Cal., where they have taken a house for the summer.

Miss Ida Glazer, daughter of Isadore Glazer of 1292 Goodfellow avenue, left yesterday for Chicago where she will spend a few days before going to Benton Harbor, Mich., for the summer.

Mr. and Mrs. J. Harry Scullin of 5218 South Broadway and their daughter, Mrs. Eugenia Scullin Sullivan of 9 Clarmont Lane, and her children, will sail July 28 for home, arriving in St. Louis the first week in August. At the present they are in Germany following a visit in Switzerland.

Mrs. William Weigh of 940 Dover place, and her young daughter, Margaret, and niece, Marjorie Williams of 3200 Halliday avenue, departed June 19 for California. They visited at Denver and Salt Lake City on their way to California.

Mrs. H. D. Richey of Fort Worth, Tex., is the guest of her son-in-law and daughter, Mr. and Mrs. Fred F. Sale of 5591 Pershing avenue. She will be joined by Mr. Richey in about two weeks.

John J. McNary and family have taken possession of their new home at 6628 Clayton road.

Miss Alberta Otto of 4825 Margaretta avenue and Miss Josephine Rahn of 2624 Sutton avenue, Maplewood, are spending their vacation at Long Beach, Cal.

Mr. and Mrs. L. W. Rader of 5545 Pershing avenue left Tuesday for New York, where Mr. Rader will give a series of lectures in New York University during the summer session. Before returning home Sept. 1, they will visit Boston and Atlantic City.

Miss Irene Christmann, daughter of Mr. and Mrs. Fred G. Christmann of 4325 College avenue, is spending the summer at Camp Kawuneechi, Granby, Colo. She will return to St. Louis Sept. 1.

Miss Fannie and Miss Marie Schember of 3912 Connecticut street will leave Tuesday for New York and will sail Thursday on the Majestic for a European tour.

Mr. and Mrs. Chapin Slater Newhard, who went to Honolulu for their wedding trip, sailed for San Francisco Friday. They will arrive in St. Louis the latter part of July and make their home at 4332 Maryland avenue. Mrs. Newhard was Miss Anne Kennard Wallace, daughter of Mr. and Mrs. Harry Brookings Wallace of 5646 Pershing avenue.

Mrs. Walter Duke Thompson of 5145 Lindell boulevard and her daughter, Miss Mable Green, Miss Betty and Miss Marian Thompson, who spent the winter at Coronado, Cal., will remain in California for the summer.

Mrs. Charles Henry Adams of New Orleans, and her daughter, Miss Marguerite Adams and her sons are visiting Mrs. Adams' parents, Mr. and Mrs. Robert E. M. Bain of 3501 Flora boulevard. Mrs. Adams and her daughter have been honored by a number of informal parties.

Mr. and Mrs. John F. Queeny of 3453 Hawthorne boulevard, sailed recently from New York for Ireland to pass the remainder of the summer.

Mrs. Henry S. Turner of 4967 Pershing avenue, has gone to Boston, Mass., to join her son-in-law and daughter, Mr. and Mrs. Sidney Allen of Paris, France, who have come to this country to be with Mrs. Turner at Rye Beach, N. H., during the summer.

Mrs. Theodore P. Brooks of 1650 South Grand boulevard, and her sons, Theodore P. Jr., and Robert D. have departed for Port Huron, to spend the remainder of the summer. Dr. Brooks is spending a short while at Fort Snelling, Minn.

Mrs. Neil O'Day of 4410 Westminster place, accompanied by her young son has departed for Wrightsville, N. C., where they will be guests at the Seashore Hotel for the remainder of the summer.

Mr. and Mrs. Claude S. Kennerly of 28 Portland place, accompanied by their daughters, Miss Dorinda and Miss Noel Kennerly, left Friday for their summer home at Santa Barbara, Cal.

Mr. and Mrs. Henry Prenatt Green of 9 Wydown terrace and their young son left last week for St. Andrews, Canada, where they will remain until the middle of August.

Mr. and Mrs. James McCluney of 4917 Pershing avenue are planning a motor trip to California late in the summer.

Mrs. B. H. Charles of Warson and Ladue roads, accompanied by Mrs. Thomas R. Collins, departed Thursday by motor for North Carolina where they will visit three weeks.

Mrs. Ira L. Bretzfelder of 7001 Washington boulevard and her daughter, Miss Ann, departed Wednesday for Cape Cod, Mass., where they have a cottage.

Mrs. Robert A. Holland of 8 Hortense place and her children departed last week for Wequetonsing, Mich., where they will spend the summer.

Mr. and Mrs. John M. Goodwin, 4456 Lindell boulevard, and family have departed for Charlevoix, Mich., to occupy their cottage "Vassar" for the summer.

Mr. and Mrs. J. P. Fox of Los Angeles, Cal., are visiting the latter's parents, Mr. and Mrs. Henry Epstein, 5630 Pershing avenue.

Mr. and Mrs. W. R. Radermacher, 4816 Anderson avenue, are spending two weeks visiting relatives in the Ozarks.

Mrs. Richard B. Waite, 6322 McPherson avenue, and Miss Jane Waite, who have been in New York for the past week, were the guests for a day of Mrs. H. S. Lippincott of Little Silver, N. J.

Miss Edna Bricker, 1317A Bayard avenue, departed Friday for an extended visit with relatives and friends in Chicago and Waukegan, Ill., and Gary and South Bend, Ind.



Business Women Entertain Visitors

Delegates to the tenth national convention of the Federation of Business and Professional Women's Clubs, to be held at New Orleans, La., beginning tomorrow and continuing until July 14, were entertained by the St. Louis membership at a dinner Friday evening at the Town Club. Miss Florence E. Weigle, president of the St. Louis Club, presided.

The St. Louis hostesses were assisted in honoring the national delegates by large representations of business and professional women's groups from nearby towns. Among the clubs represented were: Springfield, Ill., Miss Erna Templeman, Illinois State president; Alton, Ill., Miss Helen A. Mack, president; Granite City, Miss Daisy Pick, president; East St. Louis, Miss Stella Burton, president, and Clayton, Mo., Mrs. Irene Rudder, president.

St. Louis delegates who joined the visiting delegates for the remainder of the trip to New Orleans were: Mrs. Frances Gray, alternate delegate substituting for Miss Florence E. Weigle, who was unable to leave for the convention; Miss Gertrude Ryan and Miss Inez M. Webb, Missouri State representatives, and Mrs. R. M. Heuchan.

Missourians at New England Colony

Continued From Preceding Page.

grandchildren, Luther E. Smith Jr. and the Misses Adeline and Salees Smith.

Mr. and Mrs. Eugene A. Perry Jr. will occupy the cottage of Mrs. Perry's mother, Mrs. Claude Kilpatrick of St. Louis, for most of the summer. Mrs. Kilpatrick, who has not been in good health, will not visit at Stonehurst until later in the season.

Mr. and Mrs. Joseph W. Bray of St. Louis among the newcomers to the Manchester colony for the summer, have taken apartments at the Brownland cottages at Old Neck.

Mr. and Mrs. Theron A. Pierce, who have been spending the early season at Pride's Crossing, have sailed for Europe to spend the summer on the Continent.

Russell Bragg of St. Louis is the guest of his parents, Mr. and Mrs. Allen Bragg, at Brewster, Cape Cod.

Mr. and Mrs. William C. Sipple of St. Louis and their family are at their summer home in the Hyannisport colony.

Mr. and Mrs. Frank H. Hamilton of St. Louis are at the Curtis Hotel, Lenox.

American Woman Weds in Rome.

PARIS, July 7.—Mrs. Helen Kearns McCarthey of Burlingame, Cal., and Signor Mario Enzo Gabellinni of Rome were married at the Madeleine Church today. Only members of the immediate families were present. Miss Ruth Wattis of Ogden, Utah, was the bride's attendant; while Mario Moffat of Rome was the best man. The pair left for an extended automobile tour of Europe.

Work of Poe Filmed in France.

By the Associated Press.

PARIS, July 7.—Edgar Allan Poe's "The Fall of the House of Usher," including the fall itself in slow-motion, has been filmed in colors. France, which has always been in the forefront of Poe's admirers, is giving the new film of the 'sombre, delicate poet" an excellent welcome.

Club Closes With Picnic.

Sylvan Chapter, Delphian Society, closed this season's activities at its annual picnic at the country home of its new president, Mrs. Nellie Woermann, on Wednesday. The president appointed Miss Shirley Hall and Mrs. Lillian Sylvia as parliamentarians and Mrs. Ada Miller as critic.

Summer Season At Newport

Continued From Preceding Page.

pervise the opening of the home and Miss Anne West accompanied her parents. The son of the family, Allan Jr., will arrive in September, after a summer spent in European Travel.

Miss Janet Kauffmann, daughter of Mr. and Mrs. Harold Kauffmann of St. Louis, former cottagers here, is the guest of Miss Sally Thacher, daughter of Thomas D. Thacher of New York City, at Intermere. Miss Kauffmann will leave late in July to join her parents for a trip to Europe.

The Rev. and Mrs. Edward S. Travers of St. Louis and their family have taken Ride-a-Wee, on the Fort Mansfield road, for the summer.

OPENING WEEK SPECIAL
PERMANENT WAVE
FREDERICS VITA-TONIC $6.50
CALI-VOIS BEAUTY SHOP
Bellefontaine Car South
2766 GRAVOIS Phone PRospect 3172

Authorized EUGENE Permanent Waves
YOU must consider quality to avoid regret.
Special Price for an authorized Eugene Wave..... $10
Trained Expert Operators. The best type of wave for you is guaranteed.
Try a Marinello Facial Once a Week—Very Restful to the Skin.
OPEN EVENINGS
Ruby Beauty Shop
3602 W. Florissant
COlfax 6850

Weddings and Engagements

The engagement of Miss Josephine Green, youngest daughter of Mr. and Mrs. A. P. Green of Mexico, Mo., and Miami Beach, Fla., to Mr. Shackleford Wood of 5061 Delmar avenue, was announced Thursday at Mexico at a luncheon given by Mrs. Green. The wedding will be in the early fall, and Mr. Wood and his bride will spend their honeymoon abroad.

Miss Green is a graduate of the high-school department of Hardin College, Mexico, and Miss Mason's School, Tarrytown-on-the-Hudson. Mr. Wood is a graduate of Westminster College, Fulton, Mo., and Washington University.

The marriage of Miss Helen Adele Turner, daughter of Mr. and Mrs. Lewis J. Turner, 6411 Arsenal street, and Norman F. Wilson, son of Mr. and Mrs. William Wilson of Bristol, England, was solemnized at the Gospel Hall, Maplewood, Mo., June 23, at 8 p. m., the Rev. J. H. Ross officiating.

The bride, who was given in marriage by her father, wore a gown of white satin trimmed with rose point lace. Her veil of lace was caught at the sides by a wreath of orange blossoms, and she carried a bouquet of bride's roses and lilies of the valley. She was attended by her cousin, Miss Dorothy Secor of Kansas City, Mo., as maid of honor. Her gown was of orchid georgette and she carried a bouquet of pink roses. Betty Jean Turner was the flower girl and Mary Patricia Turner and Grace Miranda Walter were train bearers. Robert S. Wilson of Philadelphia, brother of the groom, was best man.

After the ceremony, a reception was held at the home of the bride's parents, after which the bridal couple left on their honeymoon in Montreal, England and Ireland.

Mrs. Charles J. Anderson of 5008 Minerva avenue has announced the marriage June 12 of her daughter, Miss Blanche Alta Whittington, to James E. Smart of New York. The ceremony took place at Christ Church Cathedral, with Canon Dick officiating.

The marriage of Miss Margaret Lehr, daughter of Mr. and Mrs. Charles F. Lehr, 3222 Dodier street, to Richard F. Moll, took place Saturday evening at the Kingshighway Christian Church, the Rev. W. Pinkerton officiating. The bride, who was given away by her father, wore white moire and tulle, with court train and carried roses and lilies of the valley.

Miss Charlotte Lehr, sister of the bride, was maid of honor, and Miss Helen Walsh, Miss Winifred Gorman and Miss Elsie Buchmueller were bridesmaids. Nat Moll served as his brother as best man, and the ushers were John Moll, Dr. Harry Echterhoff and Al Kaufmann.

A reception for relatives and close friends followed at the home of the bride's parents. Mr. and Mrs. Moll have departed for a honeymoon in Northern resorts.

Mr. and Mrs. A. Goldstein, 4344 Lafayette avenue, announce the engagement of their daughter, Lillian, to Harry Bilinsky, son of Mr. and Mrs. N. Bilinsky, 5246 Kensington avenue. No date has been set for the wedding.

Word comes from Long Beach, Cal., of the marriage of Miss Ruth Noble Pratt and Virgil Thomas Springer, June 25, at Santa Ana, the Methodist Episcopal Church, the Rev. E. E. Rhodes officiating. They spent their honeymoon in San Diego. Miss Pratt is the daughter of Mr. and Mrs. W. T. Pratt of Long Beach. Mr. Springer is the son of Mrs. E. E. Springer and lived in St. Louis and University City before going to California.

Another of the weddings of the week was that of Miss Beatrice Johnston, formerly of Richmond, Va., and John G. McCool of St. Louis, at the home of Dr. T. R. Johnston, 5210 Washington avenue, July 5. Miss Grace Johnston, sister of the bride, served as maid of honor and Miss Lucile Chambers and the bridesmaid. Gabriel Brinkmeier served the groom as best man and Mearle Barrett was groomsman. The ceremony was performed by the Rev. W. E. Wagner, pastor of University Christian Church. Mrs. Jewel Hanna of Little Rock played the wedding march and Harry Yesley sang.

Mrs. H. A. Cummings, 4912 Fountain avenue, and John C. Wade, 1121 Bayard avenue, were married Wednesday evening at St. Charles, Mo., at the parsonage of the Presbyterian Church, the Rev. Mr. Colby officiating. The wedding was attended by a few close friends and was followed by a dinner at Hotel Chase.

Mr. and Mrs. Ben Steyermark of Leland avenue have announced the engagement of their daughter, Edith, to Leonard Weil, son of Mr. and Mrs. Alexander Weil of New York.

Mrs. Belle Rothman of 1483 Delmar place has announced the engagement of her daughter, Edith, to Louis Heller, son of Mr. and Mrs. J. Heller of 4358 Evans avenue.

Miss Virginia Oerter, daughter of Mr. and Mrs. John Oerter of 5 Compton avenue, and Joseph Hahn, son of Mr. and Mrs. Vincent Hahn of 5505 Louisiana avenue, were married June 16 at 4 o'clock at the Jesus Evangelical Church, the Rev. William F. Kuhl officiating.

Mrs. Charles Bretthauer was matron of honor and Miss Gertrude Oerter and Miss Irma Kaus were bridesmaids. The bride

THE NEW WAY
In one hour is completed naturally curly permanent Wave with beautiful ringlets..... $5
Also the Edmond, Eugene, Leon, Vita Tonic and other processes.
Try a Plastic Mask facial treatment; will make you look years younger.
Ask about the Free Toilet Set.
Mary T. Bender Beauty Shop
Lindell 3608 359 N. BOYLE
Olive-Maryland Car
Hours 9 A. M. to 8:00 P. M. Tues.

Permanent Wave
Genuine Nestle Wave by an expert who uses only genuine materials. For a few days at this price $5
MYRTLE ELENORA,
4676A W. Florissant
COlfax 6278-0324

LOOK YOUR BEST
on your vacation. Mary Millman will give you a lovely
PERMANENT WAVE $6.50 for only
Or a Nestle Circuline for $8
I personally do the waving and guarantee satisfaction. Latest styles with or without ringlets.
MARY MILLMAN
3961 BLAIR AV. TYLER 0403
Phone for Appointment
Bellefontaine Car North

Permanent Wave
With or Without Appointment
Special Master or Leon-Oil $10
The superior Wave with ringlet ends. No kinks. Hours: 9 A. M. to 9 P. M. 35 years in Hair Business in St. Louis. Our Motto:
"Service, Science, Satisfaction"
Our Reputation Is Your Guarantee
TALBOT'S
1219 N. Taylor. Ph. Del. 3024 ½ Block South of Page
3129A S. Grand. Cor. Grand and Hartford. 2d Fl. Ph. PRos. 9424
This Ad Good for $2 on Above Special

A eugene Permanent Wave This Week for . . . $8
Gray hair guaranteed not to discolor. Complete
We specialize in Eugene Permanent Waving and assure you a natural-looking Wave. We invite your inspection.
ONLY FIRST-CLASS MATERIALS USED
Washington Hotel Beauty Shop
FOrest 1160 Washington and Kingshighway

A GENUINE eugene PERMANENT WAVE
This method of waving the hair is the most scientific and gives a large, deep wave that resembles the natural wavy hair.
For a short time only we are putting in these waves at
$7.50 Complete
THE LA NEW BEAUTY SHOP
4377 LACLEDE, NEAR NEWSTEAD
Phone or Call for Appointment. Lindell 8979

VERY SPECIAL OFFER
This is the first time in my 14 years' experience of Permanent Waving that the price has been reduced. My special new price for a limited number of Permanent Waves with the natural Marcel and ringlet ends. $5
We also wave bleached or dyed hair.
HAYES BEAUTY SHOP, 3808 Olive St.
Phone Lindell 3185 Evening by Appointment. Phone Lindell 3185

This ad good for $1 on a permanent. NESTLE LANOIL This ad good for $1 on a permanent.
PERMANENT WAVE $7
Fifty years in the hair business in St. Louis gives us the knowledge of wrapping hair for deep waves with or without ringlet ends as desired.
HAIR SWITCHES $1 UP
The Collegiate, to cover the Bobbed Hair, $5
HIRSCH'S HAIR BAZAAR, Inc.
502 N. 7th St. Open Evenings by Appointment. Telephone CEntral 2394.

See the Wave You Want on Living Models in Our Shop
All Work Done Under the Personal Supervision of MAY BELLE LIEBERSTEIN
The wave shown is from a photograph of a lady wearing one of our own waves...ask to see it on the head of this young lady in our shop when you call. I have now completely equipped my shop to take care of all my customers.
SPECIALLY PRICED—
Come in With or Without Appointment $5
We Shampoo After Every Wave.
Open Evenings and Sundays by Appointment
ALL EXPERT OPERATORS
Ideal Beauty Shop
THIRD FLOOR, Holland Bldg., 211 N. 7th St. CHestnut 8665. Thousands of Satisfied Customers

COMPLETE Permanent Wave $5
Large marcel wave, no water-waving combs.
DeTONTY BEAUTY SALON, 3905 DeTonty St.
Phone GRand 4842 Park Av. Car

5 Years' Success in St. Louis
PERMANENT WAVE NOW $4
THAT FAMOUS HORSESHOE CURL
Your entire charm depends on your hairdress. NOVELLE beauty experts can decide correctly and give you genuine "personality wave." Will not discolor gray hair
501 Ambassador Bldg. Phone GAr. 6168 Novelle 323 N. Grand Boulevard Phone Lindell 6868
Sunday by Appointment No School Opp. Shubert-Rialto Theater

PERMANENT WAVING ...Superb!
The best treatment that standard make materials and skilled operators can give is yours for this amazingly low price of $5.
Large, deep Marcel or Round Curl—with or without ringlet ends. My methods leave no KINK or FRIZ.
ALL METHODS. I positively guarantee perfect satisfaction—you will be delighted with the results.
COMPLETE, including Shampoo before and after wave. $5
EUGENE VITA TONIC WAVES $7
No Appointment Necessary.
Open Evenings—Sundays by Appointment
MADGE'S PERMANENT WAVE SHOP
5TH FLOOR, HOLLAND BLDG.
Phone CHestnut 6429—211 N. 7th St. (Just South of Olive)
FRAN DELLE BEAUTY SHOP
Room 203, 5579 Pershing Ave. CAbany 4440

Permanent Wave Specialists
PERMANENT WAVE
Large, deep, lustrous permanent Marcel Waves, with ends beautifully curled, are assured you by our exclusive method of wrapping the hair, and our modern equipment. No trouble to set our Waves—just comb the hair and the Wave falls right in place. $5
Price includes shampoo before and after Wave, neck trim and wave set.
PHONE YOUR APPOINTMENT NOW—FOREST 1210
OPEN EVENINGS Peter Pan Beauty Shoppe 1127 N. UNION
We Guarantee Every Wave

Summer Season At Newport

Continued From Preceding Page.

pervise the opening of the house and Miss Anne West accompanied her parents. The son of the family, Allan Jr., will arrive in September, after a summer spent in European Travel.

Miss Janet Kauffmann, daughter of Mr. and Mrs. Harold Kauffmann of St. Louis, former cottagers here, is the guest of Miss Sally Thacher, daughter of Thomas D. Thacher of New York City, at Intermere. Miss Kauffmann will leave late in July to join her parents for a trip to Europe.

The Rev. and Mrs. Edward S. Travers of St. Louis and their family have taken Bide-a-Wee, on the Fort Mansfield road, for the summer.

OPENING WEEK SPECIAL
PERMANENT WAVE
FREDERICS VITA-TONIC $6.50
CALI-VOIS BEAUTY SHOP
Bellefontaine Car South
2766 GRAVOIS Phone PRospect 8772

Authorized EUGENE Permanent Wavers
YOU must consider quality to avoid regret.
Special Price for an authorized Eugene Wave..... $10
Trained Expert Operators. The best type of wave for you is guaranteed.
Try a Marinello Facial Once a Week—Very Restful to the Skin.
OPEN EVENINGS
Ruby Beauty Shop
3602 W. Florissant
COlfax 6850

COMPLETE anent Wave $5
wave, no water-waving combs.
TY SALON, 3905 DeTonty St.
Park Av. Car

rs' Success in St. Louis NOW
MANENT WAVE $4
T FAMOUS HORSESHOE CURL
ire charm depends on your hairdress. E beauty experts can decide correct- give you genuine "personality wave." s discolor gray hair
GAr. 6168 Novelle 323 N. Grand Boulevard Phone LIndell 8408
ent No School Opp. Shubert-Rialto Theater

T WAVING ...Superb!
The best treatment that standard make materials and skilled operators can give is yours for this amazingly low price of $5.
Large, deep Marcel or Round Curl—with or without ringlet ends. My methods leave no KINK or FRIZ.
ALL METHODS. I positively guarantee perfect satisfaction —you will be delighted with the results.
COMPLETE, including Shampoo before and after wave. $5
EUGENE VITA TONIC WAVES $7
pointment Necessary.
gs—Sundays by Appointment
RMANENT WAVE SHOP
OOR, HOLLAND BLDG.
—211 N. 7th St. (Just South of Olive)
ELLE BEAUTY SHOP
Pershing Ave. CAbany 4440


We Guarantee Every Wave
ANENT WAVE
is permanent Marcel Waves, curled, are assured you by our trapping the hair, and our mod- ouble to set our Waves—just Wave falls right in place.
shampoo before and eck trim and wave set.
POINTMENT NOW—FOREST 1210
Pan Beauty Shoppe 1127 N. UNION

Weddings and Engagements

The engagement of Miss Josee Green, youngest daughter of and Mrs. A. P. Green of Mex- Mo., and Miami Beach, Fla., to Neil Shackleford Wood of 5061 Cabanne avenue, was announced Saturday at Mexico at a luncheon given by Mrs. Green. The wedding will be in the early fall, and Mr. Wood and his bride will spend their honeymoon abroad.

Miss Green is a graduate of the high-school department of Hardin College, Mexico, and Miss Mason's School, Tarrytown-on-the-Hudson. Mr. Wood is a graduate of Westminster College, Fulton, Mo., and Washington University.

The marriage of Miss Helen Adelaide Turner, daughter of Mr. and Mrs. Lewis J. Turner, 6411 Arsenal street, and Norman F. Wilson, son of Mr. and Mrs. William Wilson of Bristol, England, was solemnized at the Gospel Hall, Maplewood, Mo., June 23, at 8 p. m., the Rev. J. H. Jones officiating.

The bride, who was given in marriage by her father, wore a gown of white satin trimmed with duchesse point lace. Her veil of lace was caught at the sides by a wreath of orange blossoms, and she carried a bouquet of bride's roses and lilies of the valley. She was attended by her cousin, Miss Dorothy Speer of Kansas City, Mo., as maid of honor. Her gown was of orchid georgette and she carried a bouquet of pink roses. Betty Jean Turner was the flower girl and Mary Patricia Turner and Grace Miranda Walter were train bearers. Albert S. Wilson of Philadelphia, brother of the groom, was best man.

After the ceremony, a reception was held at the home of the bride's parents, after which the bridal couple left on their honeymoon in Montreal, England and Ireland.

Mrs. Charles J. Anderson of 5008 Minerva avenue has announced the marriage June 12 of her daughter, Miss Blanche Alta Whittington, to James E. Smart of New York. The ceremony took place at Christ Church Cathedral, with Canon Dick officiating.

The marriage of Miss Margaret Lehr, daughter of Mr. and Mrs. Charles F. Lehr, 3223 Dodier street, to Richard F. Moll, took place Saturday evening at the Kingshighway Christian Church, the Rev. W. W. Pinkerton officiating. The bride, who was given away by her father, wore white moire and tulle, with court train and carried roses and lilies of the valley.

Miss Charlotte Lehr, sister of the bride, was maid of honor, and Miss Helen Walsh, Miss Winifred Gorman and Miss Elsie Buchmueller were bridesmaids. Nat Moll served his brother as best man, and the groomsmen were John Moll, Dr. Harry Echterhoff and Al Kauzlaric.

A reception for relatives and close friends followed at the home of the bride's parents. Mr. and Mrs. Moll have departed for a honeymoon in Northern resorts.

Mr. and Mrs. A. Goldstein, 4344 Lafayette avenue, announce the engagement of their daughter, Lillie, to Harry Bilinsky, son of Mr. and Mrs. N. Bilinsky, 5246 Kenton avenue. No date has been set for the wedding.

Word comes from Long Beach, Cal., of the marriage of Miss Ruth Noble Pratt and Virgil Thomas Springer, June 25, at Santa Ana, in the Methodist Episcopal Church, the Rev. E. E. Rhodes officiating. They spent their honeymoon in San Diego. Miss Pratt is the daughter of Mr. and Mrs. W. T. Pratt of Long Beach. Mr. Springer is the son of Mrs. E. E. Springer and lived in St. Louis and University City before going to California.

Another of the weddings of the week was that of Miss Beatrice Hanson, formerly of Richmond, Va., and John G. McCool of St. Louis, at the home of Dr. T. R. Hanson, 5210 Washington avenue, June 9. Miss Grace Johnston, sister of the bride, served as maid of honor and Miss Lucile Chambers was the bridesmaid. Gabriel Brinkmann served the groom as best man and Mearle Barrett was groomsman. The ceremony was performed by the Rev. W. E. Wagner, pastor of University Christian Church. Miss Jewel Hanna of Little Rock played the wedding march and Mary Yesley sang.

Mrs. H. A. Cummings, 4912 Delmar avenue, and John C. Wade, 1121 Bayard avenue, were married Wednesday evening at St. Charles, Mo., at the parsonage of the Presbyterian Church, the Rev. Mr. Colby officiating. The wedding was attended by a few close friends and was followed by a dinner at Hotel Chase.

Mr. and Mrs. Ben Steyermark of 5 Leland avenue have announced the engagement of their daughter, Ruth, to Leonard Weil, son of Mr. and Mrs. Alexander Weil of New York.

Mrs. Belle Rothman of 1483 Belmont place has announced the engagement of her daughter, Edith, to Louis Heller, son of Mr. and Mrs. J. Heller of 4358 Evans avenue.

Miss Virginia Oerter, daughter of Mr. and Mrs. John Oerter of 5 Compton avenue, and Joseph Hahn, son of Mr. and Mrs. Vincent Hahn of 5505 Louisiana avenue, were married June 16 at 4 o'clock at the Jesus Evangelical Church, the Rev. William F. Rueff officiating.

Miss Charles Bretthauer was matron of honor and Miss Gertrude Oerter and Miss Irma Kausmann were bridesmaids. The bride was given in marriage by her father. Joseph S. Hahn was best man and Irvin Kausler and Charles Bretthauer were groomsmen. Doris Bentzinger was flower girl and Marvin Gebhardt was ring bearer. A reception was held at Concordia Hall for 150 guests.

The engagement of Miss Clara FelDotto, daughter of Mr. and Mrs. Joseph FelDotto of 3207 Minnesota avenue, and Walter C. Eberhardt of 3647 Hartford avenue, which appeared in the Sunday Post-Dispatch three weeks ago, was made upon erroneous information. No engagement exists.

Ferguson

Mrs. Arthur Skidmore of Akron, O., and Mrs. Ira Berry of Jackson, Miss., are guests of their parents, Mr. and Mrs. Harry E. Brown of Royal Place. Mr. Skidmore and Mr. Berry will come later for a visit.

Miss Nancy Moore of St. Louis is the week-end guest of Miss Eliza Atwood.

Mr. and Mrs. Clarence Parsons of Alton, Ill., spent the Fourth with Mr. Parsons' father, Mr. George Parsons of Thoroughman avenue.

Mr. Eugene Hecker has arrived home from New York City.

Mrs. George Bray has returned to the Lutheran Hospital to remain until her health is improved.

Mr. and Mrs. Le Grand Atwood and sons, George and Tom, and Misses Helen and Annie Atwood, their aunt and Miss Laura Cowan, their house guest, were among those who enjoyed the hospitality of Mr. and Mrs. John C. Atwood at a picnic dinner on their lawn July 4.

Misses Nell and Eliza Atwood spent last week at Carrolton, Ill., visiting their aunt, Mrs. Arthur Wright.

Mrs. M. O. Carrol and daughters are guests of her son and his wife, Mr. and Mrs. Omar Carrol of New York City.

Mr. and Mrs. R. F. Holden entertained over the Fourth, Mr. and Mrs. Charles Windsor and sons, and Dr. and Mrs. Norman Windsor.

Mrs. Roy Johnson entertained at a bridge luncheon Monday.

Mrs. Jason Lodwick departed on Wednesday for St. Stephens, New Brunswick, Canada, to visit her sister, Miss Sarah Keating. Miss Agnes Lodwick departed the same day for Nantucket. They will meet later and pass the remainder of the summer in Maine.

Mr. and Mrs. Will Thomas and daughter, Margaret, Miss Mary Shafer and Mrs. Sarah Hamilton and daughter, Mary, motored to Versailles, Ky., and spent last week with Mr. and Mrs. Harry Thomas.

Drs. Rivers and Martha Schmidt and Mr. E. H. Schmidt are on a motor trip to Utah.

Mr. and Mrs. Alexander Hamilton and daughter, Miss Dorothy, spent the Fourth with Mr. and Mrs. Ed Lake of Wesley avenue.

MRS. JAMES PORTEOUS



Mrs. Porteous of Webster Groves will depart late this month for a visit in the East. —Strauss.

MISS ELIZABETH JAMISON



Miss Jamison and her parents, Mr. and Mrs. Paul B. Jamison of 6105 Lindell boulevard, sailed yesterday for a summer in Europe. —Dieckman.

MISS JOSEPHINE GREEN



Announcement has been made of the engagement of Miss Green, daughter of Mr. and Mrs. A. P. Green of Mexico, Mo., to Neil Shackleford Wood of 5061 Cabanne avenue.



MRS. JAMES E. SMART

Before her marriage, recently, Mrs. Smart was Miss Blanche Alta Whittington, daughter of Mrs. Charles J. Anderson of 5008 Minerva avenue.

MRS. NORMAN F. WILSON

Mrs. Wilson was, before her marriage, June 23, Miss Helen Adelaide Turner, daughter of Mr. and Mrs. Lewis J. Turner of 6411 Arsenal street. —Lange.

Corona Outing Home Opened.

The Corona Outing Home at Castlewood, conducted by the Queen's Daughters, has been opened for vacations during July and August. Miss Marie Boggiano, 3628 Hebert street, is in charge of registrations. During these months two services will be held on Sunday; the first at 8:30 a. m., the second at 9:30 a. m.

Parties and Other Events

A tea will be given in honor of Mrs. C. B. Faris, national Democratic committeewoman, at Forest Park Hotel tomorrow afternoon at 2:30 by the Jeffersonian Women's Club. Mrs. Faris and John Nangle will speak.

Mr. and Mrs. A. L. Curson, 17 South Maple avenue, entertained at their home Wednesday evening in honor of their son and daughter-in-law, Mr. and Mrs. Elmer J. Curson, who returned last week from their honeymoon. Mrs. Elmer J. Curson before her marriage June 12 was Miss Myrtle Saegesser, daughter of Mrs. A. W. Saegesser, 680 Oakwood avenue, Webster Groves.

Mrs. Gus Hegel, 5419 Dewey avenue, gave a luncheon and bridge June 28, in honor of Mrs. George Holly of Los Angeles, Cal., who is visiting in St. Louis. Eighteen guests were present.

A surprise miscellaneous shower was given last week for Miss Elizabeth J. Swehla, 1903 Allen avenue, at the home of Miss Pearl Goldstein, 6603 University drive.

The Christian Brothers College Mothers' Club will give a benefit card party Wednesday afternoon at 2 o'clock, at the college, University Lane and Clayton road.

The Mary Lavinia Joel Tent No. 14, Daughters of Union Veterans of the Civil War, met at the Disabled Veterans Club, 3737 West Pine boulevard, Thursday afternoon, with Mrs. Martin E. Carlson presiding. Mrs. Carolyn W. Hager, department patriotic instructor and junior vice president, presented the Tent with a supply of American flags to be given to newly elected members. Mrs. Hager will accompany Mrs. Carlson, president, to the annual encampment of the G. A. R. and will be official soloist of the convention of the National Daughters of Union Veterans in Denver, Colo.

The annual Phi Delta Mu supper-dance was held June 30 at Hotel Chase roof garden. Those present were: The Misses Charlott Kenyon, Miss Jean Pieper, Miss Dorothy Shaffner, Miss Dorothy Schoenhoefer, Miss Hazel Bock, Miss Gertrude Cummins, Miss Grace Meyer, Miss Beulah Rollins, Miss Scotti Krallman, Miss Rose Marie Schoenhoefer, Miss Margaret Ritch, Ray Karst, Elmer Koch, Pete Thomas, Edward Eble, Oliver Miller, Bob McCulley, Ralph Mattick, Bernard Young, Jean Merz, John Fitzmaurice and Dr. A. Langenback.

New Y. M. Y. A.-W. H. A. Secretary

Miss Ruth Epstein has been appointed employment secretary of the Y. M. H. A.-Y. W. H. A., succeeding Alexander Sonnenschein, resigned. She also will direct social activities.

Webster Tag Unit Meeting.

The Tag Day Unit of Webster Groves will meet Wednesday at the home of Mrs. A. D. Green, 317 Greeley avenue.

$8 RAINEY'S PERMANENT WAVE SHOP $8
A real Marcel flat wrapped wave. Dyed, bleached or white hair will be guaranteed. We color hair any shade after Permanent.
3515 PINE ST. JEfferson 7080 BY APPOINTMENT ONLY

SPECIAL PRICE REDUCTION
Permanent Marcel Wave.... $5
Large loose Permanent Wave, with ringlet ends .....
VICTORIA BEAUTY SALON
CEntral 8856 404 Victoria Bldg., 8th and Locust

NESTLE CIRCULINE WAVE
A genuine Nestle Circuline tested Wave. Complete, nothing more to pay. Absolutely guaranteed to be as advertised. Large soft Marcel Wave—no frizz or kinks. Nature's own wave. No harmful chemicals used. Licensed Nestle wavers.....
Tested $7.50
MRS. C. O. THOMSON, Nestle Expert
Open Tuesday and Thursday Evenings
Phone GArfield 1113 La Vera Beautye Shop
204 N. Seventh—N. E. Cor. Seventh and Pine

Our Permanents Never Disappoint

Our System Causes No Pain
We give you the wave that is best for your hair. You may choose a large, loose marcel effect, or a round curl, with or without ringlet ends. No fuzzy, kinky, unruly effect, but instead a mass of soft lustrous waves that STAY WHERE THEY ARE PLACED.
Of course, we guarantee our work, as it is carefully and skillfully done by experts.
$5 Complete with two Shampoos, Neck Trim and Wave Set.
Open Evenings by Appointment
2114A East Grand POLLYANNA BEAUTY SHOPPE COlfax 9224

$5 PERMANENT WAVE ON THE NEW NESTLE MACHINE $5
Large, deep marcel waves, ringlet ends; expert operators; every wave guaranteed.
Last Week PERMANENT WAVE SHOP 3123 S. Grand Boul. Last Week
Kleckamp Hall Bldg., Phone PRospect 8068
Grand and Arsenal, Over Music Store.

$5 PERMANENT WAVE ON THE NEW NESTLE MACHINE $5
La Mur process, $7.50. Every wave guaranteed.
Last Week HAZEL GAGE in Charge Last Week
NANCY BEAUTY SHOP 1307 N. Grand Boul. LIndell 9334

$5 PERMANENT WAVE ON THE NEW NESTLE MACHINE $5
Large, deep marcel wave, ringlet ends. We shampoo the hair and show you the wave before you pay your money.
Last Week CAbany 1322 PEACOCK BEAUTY SHOP Last Week Every Wave Guaranteed
5927A Easton Ave.

PERMANENT WAVE $5
As a special at the opening of our new shop in North St. Louis with Hollywood ideas and styles. Beautiful Marcel Permanent Wave with ringlet ends, guaranteed for 6 to 8 months.
No Kinks : No Discomfort : No Frizz Complete
HOLLYWOOD BEAUTY SHOP 1404 SALISBURY Phone, TYLER 0693

New— in Beauty Parlor SERVICE!

NOTICE
Miss Hinshaw, special representative will be in this shop July 13-14 to give consultation on Contouration treatments. Public invited.
Here at last—a scientific beauty-parlor treatment that actually removes double chins, fatty lumps, lines and wrinkles!
Our New Contouration Treatments perfect the contour quickly, safely, and at little cost.
Let us tell you about this newest and most effective road to youth and beauty!
Our Permanent Wave is the talk of the town. Complete $5.00
VAN BEAUTY SHOP 614 OLIVE ST. Opposite Famous-Barr
Booklet on request

1/2 PRICES
During Our Anniversary Week
We are giving the renowned new French steam oil marcel permanent for $8.50, also the Nestle Circuline at $6; the Permanent Marcel at $5
Above prices include a complete wave; no other charges
PARAMOUNT BEAUTY SHOP
3187 S. Grand, near Wyoming, Phone PRospect 8887

$5 PERMANENT WAVE
We can give you as a special this week a genuine Le Mur Permanent Wave with or without ringlet ends. Price includes 2 shampoos, trim and set. Phone appointment.
Phone TYler 0344 Hyde Park Beauty Shop Sunday by Appointment
LILLIE M. GREEN, Owner, 2010 SALISBURY ST.

SPECIAL FACIAL AND ARCH or Shampoo and Finger Wave $1.00
No better wave given than the Frederic's Vita Tonic PERMANENT WAVE $8
Every Wave Guaranteed
INECTO Hair Dye $5: TOUCHUP $3.50 Takes a Beautiful Permanent
GWEN GAVIN GArfield 5862 Room 474, Paul Brown Bldg.


Eight styles from which to select.
La Rue's Tailored Permanent WAVE Guaranteed
Our artists are permanent wave specialists, personally interested in giving you the wave best suited to your type. $5 Complete
We shampoo your hair and set the wave which must measure with La Rue's higher standard of perfection.
Our waves have been given to thousands of women who know what discrimination in fine hair dressing means. Here you enjoy many features found in no other shop. Not a school.
We Successfully Wave Over an Old Permanent
We Specialize in Permanent Waving and Do No Other Beauty Work
LA RUE PERMANENT WAVE SHOP
SEVENTH Floor, Carleton Bldg. Cor. 6th and Olive—Opp. Famous-Barr
GArfield 6323—GArfield 3261. Open Sundays and Evenings by Appointment.
With or Without Appointment—No Waiting.


4 Successful Years in Business
PERMANENT WAVE $5
Large Marcel Wave, Ringlet Ends.
MARIE ELLISON BEAUTY SHOP
(Former Owner of De Tonty Shop) GRand 4912
3605 Castleman Ave.


We successfully Wave over an old Permanent
Now! A $20 PERMANENT WAVE For $5
THE FAMOUS PARIS VIF
The Finest of All $20 Permanent Waves
Made Famous by Prof. Drannon
SPECIAL! PERMANENT WAVE COMPLETE
Never Before Offered for Less Than $20 $5
We shampoo your hair after the permanent and show you the wave before you pay your money. Experienced operators. This difference produced by our method has delighted thousands, which enables us to give you this special low price.
WE SPECIALIZE IN PERMANENT WAVING AND DO NO OTHER BEAUTY WORK
The Best Permanent Wave in America Today
NEW YORK PERMANENT WAVE SHOP
Ninth Floor Holland Building 211 N. SEVENTH ST.
Our Own Perfected Methods Used.
Immediate Service With or Without Appointment—No Waiting
(Open Evenings by Appointment)
35 SKILLED OPERATORS AT YOUR SERVICE
GArfield 8242 5648

Jefferson Barracks

Items of Social Interest From the Army Post

Lieut. and Mrs. Robert H. Vesey were hosts at a bridge supper Tuesday at their quarters. A miniature army camp was set in the center of the table and tallies and favors were in keeping with the same scheme. The guests were: Capt. and Mrs. Fred Ordway Kickham, Capt. and Mrs. Avrid P. Croonquist, Capt. and Mrs. Lloyd Zuppann, Lieut. and Mrs. Edmund B. Sebree, Lieut. and Mrs. James C. Welch, Lieut. and Mrs. Percy B. Hunt, Lieut. and Mrs. Crump Garvin, Miss Lucy McKay, Miss Elizabeth Bridwell, Lieut. Charles C. Higgins and Lieut. Edgar A. Gans.

Capt. Thomas G. Carlin, Capt. Frank E. Brokaw, Lieut. Francis X. Oberst and Lieut. William Schilldorth, of the 6th Infantry, who have been on duty at Arcadia, Mo., have returned to the Barracks.

Miss Floy Umpleby has returned to her home in Kansas City, Mo., after a short visit with her brother-in-law and sister, Capt. and Mrs. Ralph Slate.

Lieut. Col. C. F. Morse, of the Medical Corps, who has been on duty in Boston, Mass., is expected to arrive shortly for station at the Barracks.

Lieut. Higgins has arrived for duty with the 6th Infantry. He but recently returned to the United States from Manila, P. I., where he was on duty with the 31st Infantry. Mrs. Higgins and children will join him in September.

Lieut. and Mrs. Welch and son, James Jr., spent last week-end with Lieut. Welch's parents in Salem, Mo.

Capt. and Mrs. Earl Almon gave a bridge supper at their quarters on Monday evening. The guests were: Capt. and Mrs. Arnold Reeve, Capt. and Mrs. Robert G. Cousley, Lieut. and Mrs. Clinton J. Ancker, Lieut. and Mrs. Willis S. Matthews, Lieut. and Mrs. Bryan S. Halter, Lieut. and Mrs. Robert H. Vesey, Lieut. and Mrs. Percy B. Hunt, Lieut. and Mrs. Rudolph W. Broedlow, Mr. and Mrs. Lee A. Pollock, Miss Elizabeth Bridewell, Miss Lucy McKay, Miss Virginia Stillwell, Capt. Moses Cowley, Lieut. Arthur E. Dewey and Lieut. Gans.

Capt. Stanley G. Backman, who has veen on duty with the Eighth Infantry at Fort Moultrie, S. C., has been ordered to the Sixth Infantry here.

Mrs. Slate, wife of Capt. Slate, will be hostess at a bridge tea Tuesday.

Lieut. H. H. Hastings and Lieut. H. W. Halterman, recent graduates of the United States Military Academy have been assigned to the Sixth Infantry and will arrive at the expiration of a leave of absence.

Mrs. Earl Almon and daughter, Miss Virginia Stillwell, motored to Bever Dam, Ky., Friday to spend a few weeks with relatives.

P. J. Joseph of Baton Rouge, La., is a guest of his brother-in-law and sister, Mr. and Mrs. L. A. Pollock, at the Red Cross hostess house.

Lieut. Walter S. Jenson of the Medical Corps, with Mrs. Jensen and daughter, has arrived from Letterman General Hospital, San Francisco, and will be on duty at Jefferson Barracks during the Citizens' Military Training Camp, after which he will proceed to Washington, D. C.

Capt. and Mrs. Carl A. Russell, formely of Jefferson Barracks, who have been visiting relatives in St. Louis, departed by motor for Minneapolis, Minn., to spend several weeks before going to duty with the Pennsylvania National Guard.

Lieut. Harry S. Lewis has returned from a month's leave spent with relatives in Monessen, Pa., and has departed for Arcadia, Mo., for station.

Capt. Ralph Slate and Lieut. Hamer P. Ford returned Thursday from Mount Carmel, Ill., where they spent the Fourth.

Mr. and Mrs. D. E. Fitton and two sons of Harrison, Ark., were guests last week of Lieut. and Mrs. Crump Garvin.

Capt. Roscoe A. D. Stanis has received orders relieving him from duty with the Sixth Infantry. He will depart shortly for temporary duty at Eighth Corps Area headquarters, Fort Sam Houston, Tex., after which he will proceed to Muskogee, Ok., where he will be on duty with the Oklahoma National Guard.

Lieut Leonard Hilliard, who has been stationed temporarily at Arcadia, Mo., has returned to the Barracks. He was accompanied by Mrs. Hilliard.

Col. Grant M. Miles of Peoria, Ill., commanding the 343d Regiment, Infantry Reserve, has arrived at Jefferson Barracks, where his regiment will receive two weeks' training. Accompanying Col. Miles were the following field officers of this regiment: Lieutenant-Colonel Charles F. Hoover of Minier, Ill.; Lieutenant-Colonel Jeremiah McQuade of Peoria, Ill.; Lieutenant-Colonel Clarence E. Smith of Peoria, Ill.; Lieutenant-Colonel Frederick Sweitzer of Washington, Ill.; Maj. Vance Courtright of Shelbyville, Ill.; Maj. Albert C. Reynolds of Danville, Ill., and Maj. Waldo Shumway of Urbana, Ill. In addition to the above there will be about 60 officers of this regiment in the post for training.

Maj. Arthur Boettcher, who is stationed with the 343d Infantry, Peoria, Ill., will be on temporary duty at the barracks for the next two weeks.

We Invite You to Open a Charge Account—Charge Office, Second Floor



July Clearing Sale
MEN'S SHIRTS
Regular $1.50 to $2.00 Values
88c
White broadcloth, woven madras, printed percales and novelties. Collar-attached and neckband styles. Not every pattern in every size. Slightly soiled.
$2 to $2.50 Pajamas
Slipover and 2-piece coat styles. Some slightly soiled from display. $1.65
(Main Floor, North.)

July Clearing Sale
ODD CHAIRS
Values Up to and Including $15.00
$5.00
The group offers odd bedroom Chairs and Rockers at a specially low July Clearing Sale price.
Drop-Leaf Tables
$12.75 Extension Tables . . . in natural finish. Sale priced at $7.50
(Fourth Floor.)

July Clearing Sale
WOMEN'S SHOES
$8.50 to $10.00 Values
$5.95
Broken lots from this season's most successful styles. Light and dark colors. Also black and combinations.
$6 and $8 Shoes
Broken lots of black and colored Shoes. Wide style variety. $4.95
(Second Floor.)

Open a Charge Account—Charge Account, Second Floor

July Clearing Sale
SILK LINGERIE
½ Price
Now 98c to $7.98
Teddies . . . gowns . . . step-ins . . . pajamas . . . dancettes of crepe de chine, crepe-back satin and Georgette. Tailored and fancy lace-trimmed styles.
Novelty Pajamas
New arrivals! English prints in new styles. Slip-over models. 89c
(Second Floor.)

July Clearing Sale
MILLINERY
$5 to $6.75 Values
$2.95
Group includes felts, satins, novelty straws and braids. Broken lots from several higher-priced groups.
Kiddies' Hats
Regular $2.95 to $4.95 values grouped to sell at $1.95
(Second Floor.)

Starting Monday NUGENTS JULY C

ART NEEDLEWORK
Third Floor, South

$1.69 to $2.98 Novelty Rayon Pillows	$1
$1.00 to $1.59 Rayon, Gold Cloth Pillows	79c
50c to $5 Discontinued Embroidered Models, 25c-$1.59	
39c Stamped Linen Tea Towels	25c
Infants' 59c Rompers; white	35c
25c, 35c Stamped Piece Odds and Ends	10c
$1 "Bar Harbor" Pillows, 40 only	69c
59c 5-Pc. Stamped Luncheon Sets	29c
$1 Assorted Finished Scarfs	50c
$1 Waxed Water Lily Flowers, slight seconds	25c
$1.75 Decorative Pine Baskets	$1.25

BATHING SUITS

Men's $2.50 Worsted Bathing Suits	$1.98
Men's $2.98 Wool 1-Piece Bathing Suits	$2.35
Men's $5 Wool Ribbed Bathing Suits	$3.45
Men's $1.95 Separate Bathing Shirts	$1.65
Men's $1.95 Worsted Bathing Trunks	$1.25
(Main Floor, North.)	
Misses' $2.50 Skirted Bathing Suits	$1.79
Misses' $3.50 Worsted Bathing Suits	$2.15
Misses' $3.95 Wool Ribbed Bathing Suits	$2.95
Kiddies' $1.50 Bathing Suits, 2 to 6 years	98c
Kiddies' $1.98 Bathing Suits, 2 to 6 years	$1.48
(Second Floor.)	

Monday—On Our Third Floor
CLEARING SALE OF
SUMMER SUITS
Cool Summer Clothes for Men and Young Men at a Saving
1 and 2 Pairs Trousers
Tropical worsteds, mohairs, linens . . . many silk trimmed and nicely tailored . . . fashioned in the new models. $19.50
A myriad of attractive patterns in grays . . . tans . . . blues and neat mixture effects. These are the ideal hot weather Suits in regular and irregular sizes. Greatly reduced for this July Clearing!
$15 LINEN SUITS
Men's and young men's genuine imported Linen Suits . . . tans, stripes, white — all are remarkable values. In the July clearing $9.95
$5 and $6 Summer Trousers
In this July clearing are trousers of Palm Beach, tropical worsteds, fancy flannels, worsteds, cassimeres $3.45
(Nugents—Third Floor.)

Scarfs and 'Kerchiefs
Main Floor, North

Women's Georgette Scarfs and Chiffons	$1.89
Dress and Coat Flowers; slightly soiled	25c
Women's Novelty Batiste Handkerchiefs; 6 for	29c
Women's Handkerchiefs; white linen and prints	10c

WINDOW AWNINGS
$1.35 to $1.65 Values
Various colors in heavy duck . . . woven colors . . . mounted on indestructible steel frames. 2.6, 3, 3.6 and 4-ft. sizes. 95c
(Third Floor.)

Silks and Yard Goods
Main Floor, South

$1.49 Yard Striped Silk Broadcloth; 36 in.	98c
$1.69 Yard Printed Crepe de Chines; 40 in.	$1.28
$1.69 Yard Printed Georgettes; 40 in.	$1.28
$1.98 Yard Black Canton Crepes; 40 in.	$1.28
$1.98 Yard Heavy Black Satin; 36 in.	$1.28
$1.98 Yard White Silk Broadcloth; 32 in.	$1.39
$1.98 Yard All-Silk Chiffon Taffeta; 36 in.	98c
$1.69 Yard Georgette Crepes; 40 inches	$1.39
$2.50 Yard Flat Crepes; 40 inches; yd.	$1.59
$2.98 Yard Jacquard Crepes; 40 inches	$1.69
$1.98 Yard Navy Georgette Crepes, 40 in.	$1.69
$2.98 Yard Elizabeth Crepes; 40 inches	$1.98
$2.98 Yard Canton Crepes; 40 inches; yd.	$1.98
$2.98 Yard Satin Crepes; 40 inches; yd.	$1.98
$3.50 Yard Flat Crepes; 40 inches; yd.	$1.98
$3.00 Yard Printed Crepes; 40 in. yd.	$1.98
$2.98 Yard Printed Chiffons; 40 in.; yd.	$1.98
$2.48 Yard Truhu Radium; 40 inches; yd.	$1.98
$3.98 Yard Brown Silk Serge; 40 in.; yd.	$1.98
$1.98 Yard Striped Silk Broadcloth; 32 in.; yd.	$1.59
$2.50 Yard Printed Georgette; 40 in.; yd.	$1.69
$1.25 Yard Wool Challis, Reduced to yd.	49c
$2.98 Yard 54-In. Black Sicilian, yd.	98c
$1.98 Yard 40-Inch Crepella, Reduced to	$1.69
$1.25 Yard Tub Flannel, Reduced to yd.	98c
35c to 50c Wash Goods; wide assortment	15c
59c Yd. Genuine "Peter Pan" Prints	29c
95c A. B. C. Fabrics; reduced	49c
Silorette Crepe; some prints; values to 95c	50c
19c Colored Dress Ginghams; remnant lengths	10c
(24) 54x99-In. Sheets	79c
(15) 72x90-In. Sheets	99c
(25) 72x90-In. Mohawk Sheets	$1
(35) Pequot Sheets, 81x90-In.	$1.15
(18) Mohawk Sheets; 81x90-In.	$1
(37) Pequot Cases; 36x36-In.	28c
(54) Victoria Scalloped Cases (42x36-In.)	25c
Lace Oddments in the July Clearing, yard	4c
50c Flowers, many styles and colors	19c
$2.95 to $3.50 Chiffon and Georgette	79c
Chiffon and Georgette, short lengths	$1.25

LINENS
Main Floor, South

Linen Toweling—all pure lmp. linen, yd.	12½c
Part-Linen Toweling in the July clearing, yd.	10c
Linen Check Glass Towels—17x28 in.	19c
Turkish Wash Cloths—Shell-stitch edge, doz.	29c
Pure Linen Huck Towels—17x35 inches; each	25c
69c Linen Bleached Guest Towel—15x22 in.	39c
$2 Linen Crash Cloths—54x70 inches	$1.25
7-Pc. Linen Damask Tablecloths, Napkins	$2.98
Hemstitched Damask Napkins—17 in., 6 for	$1.49
Madeira Scarfs—34, 44 and 52 inch each	$1.69
Hand-Embroidered Porto Rican Linen Towels, ea.	29c
Embroidered Pillowcases—42x36 in., each	25c
Antique Filet Spreads—Full sizes; special,	$3.95

NOTIONS
Main Floor, South

2-In-1 Liquid Shoe Polish—Reduced to	10c
Shoe Trees—In various colors	10c
Hair Nets—No white and gray; doz.	25c
Buttons—Odds and ends of wanted styles; each	9c
Braids and Tapes—Assortment of oddments	4c
Redex Cedarized Bags with hanger, 4 for	35c

LUGGAGE
Main Floor, South
Regularly $7.95 to $38.50
⅓ to ½ Price
$3.98 to $19.25
Included are high grade, genuine leather gladstones, traveling bags, suitcases, kit bags, women's suitcases. All are excellently made of fine materials and high-grade workmanship.

Toiletries, Soaps, Etc.
Main Floor, North

60c Dozen Hardwater Soap; doz.	40c
Regular 15c Imported Soap; doz.	63c
$1 Pearl or Shell Dresser Articles, each,	34c
Kolynos Tooth Paste, small size	16c
10c Marvel Toilet Articles; each	7c
$1 Sterno Stoves, percolator, heat	45c
10c, 25c Sterno Canned Heat	5c, 12c
Imported Body Talcum, soft wool puff	17c
$1.25 to $1.50 Imported Bath Salts	63c
$1, $1.25 Chernoff Beauty Creams	57c
25c Nail Files; good quality; each	10c
35c Williams Shaving Stick Holder Top	17c
$1 Prophylactic Hair Brushes	65c
$1.50 Hughes Ideal Hair Brushes	95c
$2.95 Hair Clippers; fine quality	$1.50
Phone Book Covers, black patent leather	59c
Party Favors, several colors; doz.	20c
Mottoes, damaged	50c
Correspondence Cards, lined envelopes	39c
Desk Novelties; metal or ecrase	50c
15c Silver Plated Flatware	10c
59c Glass Mustard Jars, with spoon	39c
Child's $1 Silver Plated Drinking Cup	59c
Kiddies' 59c Mesh Bag and Necklace	33c
59c Vanity Set; compact, comb, lipstick	39c
Leather Traveling Accessories	½ Price
59c Novelty Jewelry, Summer styles	25c
Compacts; contain powder and puffs	59c
Kiddies' $1 Umbrellas	50c

INFANTS' WEAR
Second Floor

Athletic Undies, 2 to 10 years; 3 for	$1
Tots' $1.95 Creepers, 1 to 3 years	$1.55
$1.50 Philippine Dresses, 6 mo. to 2 yrs.	39c
$7.95 to $24.95 Coats, 3 to 6 years	½ Off
Infants' $1.95 Dresses; lace trimmed	79c
Tots' $2.95 Panty Dresses, 2 to 6 yrs.,	$1.69
$3.95 to $4.95 Silk Undies, 6 to 14 yrs.,	$2.29

Monday—Second Floor
Women's and Misses' COATS
Coats and Several Groups Are Featured Here
$16.75 to $25 and $35 to $49 Values
$22
Re-grouped for final in this July Clearing are these Winter Coats . . . fashioned of the lighter fabrics, also failles and satins . . . trimmed with Summer furs. Desirable light colors . . . navy and black. Finely silk lined throughout. Sizes in the group.
(Second Floor.)

Clearing Room-Size Rugs, $32.50 to $50 Values
$25

CLEARANCE—"PETERS" STOCK ODD LOTS RE
SHORT LOTS—WE CAN'T DUPLICATE QUANTITY TO LAST ALL DAY

Men's Golf Hose
All-wool Hose, in neat patterns. Special 69c
Men's Shirts
Including extra sizes, in neckband styles. 79c
Straw and Felt Hats
Men's, brand new styles, mostly small sizes. $1.00
Men's Work Gloves
Leather-palm Gloves, various styles. 15c
Men's Summer Pants
Sizes 28 to 42. Palm Beach and Panama cloth. $1.98
Men's Suits, Priced
1 and 2 pants, assorted styles and sizes. $9.95
Men's Topcoats, O'Coats
Broken assortment. Sizes 34 to 42 collectively. $5.00
"Vassar" Elastic, Yard
Mercerized lisle, up to one inch wide. Special 1c

Crepe de Chine, Yd.
Washable quality in all wanted shades. $1.00
Flannel Diapers, 6 for
27x27-inch, cotton flannelette, neatly hemmed. 75c
Boys' Blouses, 3 for
In the sport and high neck styles. $1.00
Boys' Knickers, Pr.
Some khaki Longies and wool Knickers. 39c
Boys' Wash Hats
For kiddies in a wide assortment of styles. 29c
Boys' Suits
Knickers, also regulation, in broken sizes. $1.98
Boys' Underwear, 4 for
Balbriggan, also nainsooks, broken sizes. $1.00
Garment Bags
Art needle work also included. Special offering. 10c

9x12 Velvet Rugs
Only 15 closely woven seamless Rugs. Seconds. Special $22.95



Great New Purchase
Men's Athletic UNION SUITS
Unheard-of Values
Sizes 36 to 46
55c
3 for $1.60
Splendidly tailored of genuine broadcloths, domestic broadcloths, Jacquard figured broadcloths, rayon striped madras, etc. Cut full and roomy. Reinforced where strain is most. Slight irregulars. (Basement.)

Women's Hose, 10c (Seconds)

Infants' Shirts, 3 for
Well-known makes, in broken sizes. Soiled Special $1

Women: All Sp... Your Unres...

Turkish Towels, 5... 10c
Good weight, pink stripe. Size 18x39. Special

WOMEN'S SUMMER DRESSES Reduced!
Together With Specially Purchased Well-Known Makers.
All Wanted Pastel Shades
Many Clever New Styles
Dress values of women's . . . Choose from business . . . fashion . . . crepes, wash . . . Women, misses . . .





Bring hundreds of next week . . . for street . . . and party wear . . . with slips, flat and pongee dots. Sizes 36 to 48.
Basement

Shirts and Drawers
Balbriggan garments, sleeves, ankle-length. Broken sizes. Special

ats, $5, $10 & $
(White Not Included)

Hear New Victor, Brunswick, and Columbia Records—Main and Fourth Floors

Boys' $4.50 and $5 Oxfords Lots...$3.75—Third Floor

Store Hours 8:30 A. M. to 5 P. M. Daily. Closed All Day Saturday

Buy on The Morris Plan—25 to 52 Weeks to Pay

July Clearing Sale
MILLINERY
$6.75 Values
$2.95
...includes felts... novelty straws and ... Broken lots from higher-priced groups.
Kiddies' Hats
...ar $2.95 to ... lues group- ... o sell at.... **$1.95**
(Second Floor.)

July Clearing Sale
SWEATERS
Regular $...
$1
Slipovers and ... Sweaters, of ... and silk. ... All sizes. ...
$1 to $1.95 Blouses reduced to ...
$3.95 to ... Blouses — dis- ... posal.....
(Second ...

July Clearing Sale
Girls' Frocks
$1 to $1.95 Values
59c
Wash Dresses and Play Suits...ideal for outings and picnics.
Girls' Coats
$7.95 to $25 Coats from regular stock...
Wool Knickers
$2.95, $3.95, sizes 7 to 14 years... **$1.95**
(Second Floor.)

July Clearing Sale
HOSIERY
Irregulars of $1.50 Silk Hosiery
$1.00
Full-fashioned, service weight silk hosiery... lisle hem and reinforcements. Wanted colors. Not every color in each size.
Women's 35c Lisle Hose
Some fine cotton Hose. Black, brown and gray. 8½ to 10½ sizes.
5 Pairs $1
(Main Floor, North.)

July Clearing Sale
FLAT CREPE
Regular $4.50 Yard Value—54 Inches
$2.98
Featured is this unusually fine, heavy quality of flat crepe that fashions into very smart tailored frocks or coats. Note the 54-inch width which is a saving in yardage.
(Main Floor, South.)

July Clearing Sale
BOYS' KNICKERS
In Fancy Check Wash Patterns
59c
Side pressed wash pants in fancy weaves... tans, grays and blues. These are exceptionally good knickers at this price... 6 to 13 years.
Blouses and Shirts
Sports broadcloths and percales, sleeves. White and colors. Full cut. Fast colors.....
55c
(Third Floor.)

July Clearing Sale
HANDBAGS
All Have Been Very Much More
$1.69
Pouch, envelope, flat back and top strap models in smart, conservative and novelty leathers. Latest colors. Nicely lined and fitted.
Leather Boston Bags and Bathing Cases
For week-end trips or shopping.
79c to $1.50
(Main Floor, North.)

July Clearing Sale
Children's Shoes
$3.50 to $4.50 Values
$2.95
Broken lots of strap Slippers and Oxfords in black, tan and light colors. Many are "Kewpie Twins." Broken sizes, but all sizes in the group.
(Second Floor.)



JULY CLEARING SALE

...aps, Etc.
...North—
...; doz.....40c
...; doz.....63c
...Articles, each, 34c
...l size.....16c
...each.....7c
...r, heat.....45c
...t.....5c, 12c
...t wool puff..17c
...h Salts.....63c
...Dreams.....57c
...; each.....10c
...Holder Top..17c
...es.....65c
...ushes.....95c
...uality.....$1.50
...atent leather..59c
...; doz.....20c
.....50c
...d envelopes...39c
...crase.....50c
.....10c
...h spoon.....39c
...inking Cup...59c
...Necklace....33c
...omb, lipstick..38c
...ries.....½ Price
...mer styles..25c
...and puffs...59c
.....50c

...WEAR
...or—
...ars; 3 for.....$1
...5 years.....$1.55
...mo. to 2 yrs...39c
...6 years....½ Off
...e trimmed...79c
...2 to 6 yrs., $1.69
...6 to 14 yrs., $2.29

Monday—Second Floor
Women and Misses' COATS
Coats Assembled in Several Groups Are Featured Here
$16.75 to $25 Values; $35 to $49 Values
$11.22
Re-grouped for final clearing are these Spring Coats...fashioned of the lighter fabrics, also faille and satin...trimmed with Summer furs. Desirable light colors...navy and black. Finely silk lined...ites in the group.
(Second Floor.)

Clearing of Size Rugs, $32.50 to $50 Values
(3) $40.50 9x12 Axminster
(3) $39.50 6x9 Wiltons
(4) $39.50 8x8 French
(1) $39.50 4.6x7.6 Velvet
(3) $32.50 4.6x7.6 Velvet
(3) $49.50 9x12 Axminster (imperfects)
(7) $37.50 9x12 Velvet
(19) $39.50 9x12 Axminster
(2) $36.50 8.3x10.6 Velvet
(1) $46.00 8.3x10.6 Velvet
(5) $49.50 11.3x12 Axminster (imperfect)
(1) $32.50 7.6x9 Velvet
$25

FURNITURE
Fourth Floor
(4) $22.50 Fernery, red and green.....$10
(6) $9 Wood Ferneries; walnut.....$5.45
(3) Windsor Chairs; Karpen make....$9.75
(5) $21 Wing Chair or Rocker.....$13.95
(2) $27.50 Living-Room Chair.....$13.75
(4) $35 Console Cabinet; loud speaker..$15
(2) $200 3-Piece Living-Room Suite....$115
(3) 2-Pc. Living-Room Suites.....$100
(3) $19 Marble Top End Tables.....$12.75
(3) Book Trough Stands, with handle $4.75
(8) $21 Fireside Bench, kidney shape $11.75
(3) $40 High Back Chairs.....$22.50
(4) $20 Odd Fibre Settees, reduced.....$10
(4) $27.50 Tea Wagons.....$14.75
(6) Davenport Tables, values to $45..$18.75
(3) Occasional Tables, 8-leg style....$12.50
(36) $3.95 End Tables, green or red..$1.95
(2) $22 Phone Table and Chair.....$13.75
(1) 3-Pc. Bedroom Suite; reduced.....$95
(16) Walnut Finish Dressers.....$22.50
(14) Odd Vanities, values up to $60....$25
(6) Wood Beds, twin size, bow end..$18.75
(2) 3-Pc. Bedroom Suite.....$75
(7) $35 Odd China Cabinets.....$15
(1) 8-Pc. Enamel Bedroom Suite.....$125
(8) 5-Pc. Breakfast Suite.....$49.75
(3) 9-Pc. Dining-Room Suites.....$123.75
(1) 60-In. Buffet, walnut and gumwood..$25
(2) $13.95 Occasional Tables, red.....$8.95
(5) Console Tables, reduced.....$5
(12) Sewing Cabinets, reduced.....$14.50
(1) $225 2-Pc. Living-Room Suite.....$100
(2) $27 Humidors, marble top.....$14.75
(1) Large Fibre Table, oak top.....$7.50
(1) $75 Bookcase, 2-door style.....$47.50
(1) Mahogany and Gum Telephone Set, $10
(14) Odd Vanities, values up to $60, now, $25
(4) Steel Beds, walnut finish.....$7.50
(24) $18 Console Mirrors, mahogany, $9.75
(1) $56 Tea Wagon; walnut and gum $18.75
(16) Couch Hammocks; cretonne cov., $11.95

MEN'S FURNISHINGS
Main Floor, North
Men's $1.50 Novelty Pajamas; all sizes.....$1.19
$3.95 White English Broadcloth Shirts.....$2.45
Men's Athletic Union Suits; good cottons, 69c; 3 for $2
Men's to $2.00 White Sports Shirts; soiled.....98c
25c Paris Garters, wide durable elastic.....15c
Men's $2.95 Fancy Cricket Sweaters.....$1.69
Men's 75c, $1 Track Pants and Shirts.....50c
Men's 75c, $1 Fancy Hose, 3 Prs., $1.50; Pr.....55c
Men's Summer Silk Ties, 3 for $2.00.....69c

China and Glassware
Fourth Floor, South
15c Colored Glassware, odds and ends; each.....5c
$17.95 100-Pc. Dinner Sets, reduced.....$12.95
$2.95 13-Pc. China Bridge Sets.....$1.69
$35 100-Pc. Imported Dinner Sets.....$19.50
Book Ends, Gold Polychrome Finish.....49c
75c, $1 Colored Glass Pieces.....39c
$1 Tall Colored Glass Ice Tea Jugs.....49c
$1 2-Pc. Toast Sets, tray and cup.....49c
95c to $1.49 Serving Trays, reduced.....69c

Lamps and Pictures
Fourth Floor, South
Bridge, Junior, Table Silk Shades.....½ Price
Bridge or Junior Lamps with Shades.....$10
Framed Pictures and Etchings.....$1.79
Art Prints and Oils, reduced.....$7.95
Bridge and Junior Lamps with Shades.....$5
Imported Boudoir Lamps with Shades.....$1.29

FUR CHOKERS
Second Floor North
Up to $10 Fur Chokers; Summer Furs.....$5.00
Up to $19.95 Fur Chokers; Summer Furs.....$10.00
Up to $25 Fur Chokers; Summer Furs.....$15.00

Aprons, Lingerie, Uniforms
Second Floor, South
$5 Uniforms; white; broken sizes.....$3.88
$3.98 Uniforms, white nurse cloth.....$2.88
$1.98 Black Soisette Uniforms.....$1.39
$2.98 to $3.98 Bed Jackets.....$1.98
$1.98 Hoover Aprons; sizes 16 to 42.....$1.39
59c Black Cotton Sateen Aprons; 3 for $1; each.....35c
$3.98 Rayon Kimonos; full cut.....$1.98
$5.98 Silk Negligees; floral patterns.....$3.98
Women's Cotton Wash Dresses; extra sizes.....$1
$2.98 Wash Dresses; tub cottons.....$2.39
$10.75 Wash Dresses; finest cottons.....$7.95
$5.98 Summer Dresses; Summer Fabrics.....$3.98
$4.98 Summer Dresses; cottons and silks.....$3.98
$3.98 Summer Dresses; fine tub fabrics.....$2.98
75c Bandeaux; rayons, satins, brocades.....50c

Monday—On Our Second Floor
CLEARING SALE OF SUMMER DRESSES
Three July Clearing Groups Specializing in Smartness, Quality, Low Price

$10.75-$12.75 Dresses
In many instances these Dresses are marked lower than the actual cost of the materials! All are styles of the current season... offering wide choice among sleeveless... printed chiffon and Georgette...flat crepe models. Sizes 14 to 42.
$6

$16.75-$25.00 Dresses
Taken from our regular stock and marked for quick clearance. Dresses of satins, Jolly crepe, flat crepe, sheer Georgettes, fluttery chiffons and sleeveless tub crepes. 14 to 42 sizes.
$12

$25 to $35 Dresses
Individualized styles... many one or two of a kind... assuring an exclusiveness discriminating women like their Frocks to have. Light and gay prints...pastel silk crepes...tailored and the elaborate trimmed styles.
$18
(Nugents—Second Floor.)

BOYS' APPAREL
Third Floor
Boys' "Kerry Kut" Union Suits, 8 to 18 years.....69c
Boys' Golf Knickers; reduced.....98c
Boys' Wash Suits; broken lots; 3 to 8 years.....59c
Boys' Wash Suits; flapper styles; 3 to 8 years.....95c

Curtain Panels
Featured in the July Clearing Sale are these regular $1.85 to $2.25 Curtain Panels. Each.....
79c

$1.75 to $10.50 Curtains.....½ Price
69c Rayons, various colors, yard.....25c
$1 to $1.50 Rayons, odd lots, yard.....48c
55c Cretonnes, chintz and crash; yard.....25c
25c Curtain Voile, ecru, ivory, white.....8c
Curtain Remnants, reduced.....¼ Price
Odd Lot Window Shades, values to $2.50.....50c
(Nugents—Third Floor.)

MEN'S OXFORDS
$6 and $7 Values
A good selection of styles in several wanted colors. Not every size in each style.
$4.65
(Third Floor.)

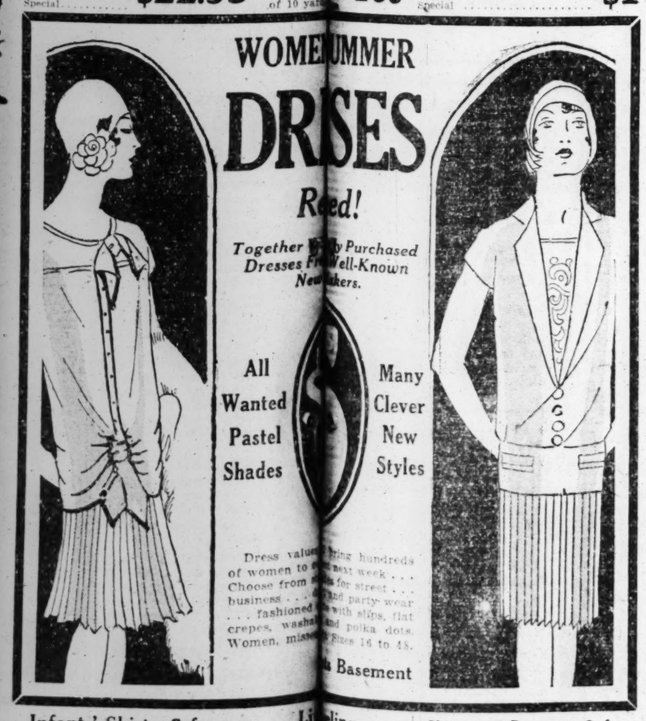
"PETERS'" STOCK ODD LOTS REDUCED—BASEMENT

SHORT LOTS—WE CAN NOT DUPLICATE QUANTITY TO LAST ALL DAY

9x12 Velvet Rugs — Only 15 closely woven seamless Rugs. Seconds. Special..... **$22.95**

Muslin — 36-inch, from bolts of 10 yards..... **10c**

Turkish Towels, 5 for — Good weight, pink stripes. Size 18x30. Special..... **$1**



Infants' Shirts, 3 for — Well-known makes, in broken sizes. Soiled. Special..... **$1**

Li... — 15-inch ... linen ... towelling **10c**

Shirts and Drawers, 3 for — Balbriggan garments, short sleeves, ankle-length. Broken sizes. Special..... **$1**

Women: All Sp... ats, $5, $10 & $15
Your Unrestricted ... (White Not Included)

Boys' Wash Suits — Assortment of Oliver Twists, good values. **50c**

Boys' White Pants — Very neat and cool-looking Longies. Special. **69c**

Men's Collars, Priced — Stiff collars, assorted styles. Soiled. **1c**

Boys' Topcoats — This is a give-away price, in broken sizes. Special. **$3**

Men's Leather Belts — Assorted colors, wide and narrow styles. **39c**

Men's Silk Ties — All new stripes; values four times this price. **29c**

Junior Underwear — 3 for $1. Nainsook combinations. Seconds. **35c**

Men's Pajamas, Priced — Just 19, plain colors in size A only. **39c**

Men's Bathing Suits — White shirts and blue trunks. Limited lot. Each. **39c**

Men's Hosiery, Pr. — Good values, while they last. Assorted sizes. **10c**

200 Infants' Shirts — Ruben and Vanta makes, sleeves or sleeveless. **25c**

$1.25 Bed Sheet — Size 81x90, full bleached, splendid quality. **89c**

Girls' Wash Dresses — Well made, pretty prints in sizes 7 to 12. Special. **39c**

Rayon Panel Corners — High lustre finish rayon and cotton combination for short and bungalow windows. **49c**

Drapery Material — Cotton and rayon, also colored figured voile. Seconds. **39c**

Men's Shop Caps — Just 50 Caps in lot; come early; real offer. **10c**

Felt-Base Mats — 24x54-inch size, Felt-Base Mats. Only 500. **29c**

200 Folding Cots — Strongly made wood frames, also steel at $3.95. **$1.98**

65c Window Shades — Good quality, fixtures ready to hang. Seconds. **50c**

89c Cornice Fringe — Assorted colors, heading ready to slip on rod. **59c**

Stamped Huck Towels — Good quality, hemstitched colored borders. **19c**

Felt-Base Rug Border — 100 yards of 36-inch wide border, dark shade. Special. **39c**

House Dresses — Good assortment from higher priced lines. **79c**

Rayon Bloomers — Dark shades only; sizes, while lot lasts. Special. **29c**

25c Pillowcases — Size 42x36, snow white bleached, deep hem. **15c**

Costume Velveteen — 20-inch Velveteen also 18-inch Velvets. Special. **39c**

"Peters" Silk Stock

69c Yd.
36-in. Silk Radium
32-in. Printed Radium
32-in. Emb. Pongee
40-in. Niagra Crepe
40-in. Twill Satins
40-in. Printed Ray. Voile

89c Yd.
40-in. Rayon Satins
32-in. Striped Tub Silk
40-in. Printed Crepes
40-in. Georgette Crepe
36-in. Black Bengaline
(Bargain Basement.)

Women's Gloves (Soiled), 10c

HOUSEWARES
Fourth Floor
$40 Gas Ranges—White splasher bk.. **$28.50**
$2.25 Kitchen Stools—20 in.; with back... **$1.79**
$45 "Belding Hall" Refrigerators..... **$29.98**
$1.25 Metal Wash Basket—Large, square style. **79c**
$13.98 Lawn Swing—4-pass.; red frame.. **$8.98**
$2.50 Hose Reel—Steel, mounted on rollers.. **$1.98**
$35 Electric Cooker—Clock control... **$19.95**
$1.25 Ice Cream Freezer—2-quart size..... **89c**
$5 Porch Swing—4-ft. size; with chains.... **$3.98**
$7.98 Bird Cage and Stand—red, green or blue..... **$4.98**
$1.50 Electric Hot Plate—One burner.. **$1.00**

RADIOS
Fourth Floor
(1) $99 Electric Day Fan in Cabinet (Radio)..... **$50**
(1) $125 Sample Crosley Radio in Cabinet..... **$35**
(1) $259 Sample Elec'tric 7-Tube Fada Radio **$198**
(1) $185 7-Tube Fada Radio, battery set.... **$98**
(2) $169 6-Tube Electric Fada Radio..... **$130**
(1) $300 8-Tube Fada Radio, all electric... **$215**
(8) $69.75 Veraphone Phonographs..... **$35**
(7) $15 Portable Phonographs—various colors..... **$9.95**

LINOLEUM
Third Floor
REMNANTS
50c *Square Yard*
This July Clearing Sale group includes inlaid and printed qualities...some pieces as large as 17 square yards. All sales final.

July Clearing Sale Begins Monday—Store-Wide in Scope

East St. Louis

MR. AND MRS. CHARLES MEGGER of Veronica avenue sailed from Montreal, Quebec, on the S. S. Montcalm, Friday. They will visit relatives in Scotland, make a short trip to England and Mrs. Rogers will spend some time with relatives in Denmark while her husband is on the continent.

Miss Mary, Miss Katherine, Miss Margaret and Miss Leona Murray of Chicago have departed for home after a visit with Mrs. Joseph Muldoon of North Twenty-fourth street.

Mrs. T. M. Carter of North Eighth street has as her guest, Mrs. L. Murphy of Pinckneyville, Ill.

Dr. and Mrs. J. C. Reader of Signal Hill have had Dr. Reader's father, J. J. Reader, as their guest. He will depart tomorrow for Chicago to visit his daughter, Mrs. J. Y. Gould.

Mr. and Mrs. Paul Corr, formerly of Signal Hill, have moved and are now at home in the Jett apartments.

The annual dinner dance and installation of officers of the East St. Louis Lions Club will be held Tuesday evening at the St. Clair Country Club. Herman F. Jost, newly-elected president of the club, will succeed Dr. John T. Murphy.

Mr. and Mrs. Ralph E. McLean of Ohio avenue departed yesterday by motor for Milwaukee, Wis. They will return home in a week.

Bart Schmitt Jr. of the Jett apartments has returned from a visit in Nashville, Tenn.

Mrs. G. Edwin Popkess of North Forty-sixth street is visiting Capt. and Mrs. Herbert Harles at Fort Sheridan, Ill. She will return Tuesday.

Miss Donna Mae Steger of Chicago is home for the summer months with her parents, Mr. and Mrs. E. J. Steger.

Mr. and Mrs. R. J. Boylan, Miss Josephine Boylan, Miss Josephine Marion and R. J. Boylan III will depart tomorrow by motor for a vacation tour of the Atlantic states.

The thirty-fourth commencement exercises of the Summers College of Commerce will be held July 28 at Ainad Temple.

Members of the Northwest Territory Commission were hosts Thursday evening at a dinner at the Broadview Hotel, celebrating the 150 anniversary of the capture of Cahokia. The guest of honor was Ross Lockridge of Bloomington, Ind., who represented his state. Other guests at the dinner were: Mrs. Clara Needles of Granite City, Mrs. George Knobeloch and Miss Pearl Tyley of Belleville, Thomas Williamson and C. P. Boyer of Edwardsville, Elbert Waller of Tamaroa, Ill. and Mr. and Mrs. George R. McFadden, Dr. and Mrs. W. A. Griffith, Charles Merker, George Levy, Herman Zierrath, Phillip Listemann, I. O. Smith, E. P. Griffin, John E. Miller, Mr. and Mrs. Paul B. Corr, Herman Roewe, Maj. Thomas L. Fekete Jr., Miss Rose Josephine Boylan and A. L. Lenny.

Mr. and Mrs. Harry Browning and young daughter, Dolores, have returned from a visit in Murphysboro.

Mr. and Mrs. W. G. Padfield of North Fourteenth street have motored to Michigan resorts for a vacation trip.

Mrs. Robert Montelth Caine of Greenville, N. C., returned to her home yesterday after a visit with her mother, Mrs. Edna Potts of the Beulah Club.

The members of Sacred Heart Parish will give a picnic Wednesday on the school grounds, Eighth street and Baugh avenue.

Miss Sue Bennett has returned from a boat trip to Cairo, Ill.

Mr. and Mrs. John Edlich of Signal Hill and family motored to Washington, Ind., to spend the Fourth.

Miss Catherine Hudman of Cleveland avenue has returned from a three-weeks visit in Bloomington, Ill.

Mr. John Frank Conrad with her baby daughter of Louisiana, Mo., is visiting Mr. and Mrs. M. M. Stephens of Pennsylvania avenue. Mrs. Conrad was formerly Miss Jane Stephens.

Mr. and Mrs. Wallace Watkins of Alhambra Court will depart this week for Chicago to make their home.

Mr. W. H. Wiss, who last year was a Girl Scout adviser, will assume her duties as Girl Reserve Secretary of the Y. W. C. A. in September. Mrs. Wiss is now taking a training course for Y. W. C. A. secretaries in New York City.

The Knights of Columbus Club opened its roof garden last night for the summer. Dancing and refreshments were enjoyed by the members. The roof will be open each Wednesday and Saturday evening of the summer season.

Arthur R. Felsen, United States Commissioner, returned last Monday from Chicago and Elkhart Lake, Wis., where he attended a national meeting of B'Nai B'rith.

The St. Clair Country Club was crowded July 4 with merrymakers, young and old, who celebrated Independence Day at the club. During the afternoon members played golf and there were 287 reservations at dinner in the evening. Others arrived later for dancing and a display of fireworks at 9 p. m.

Miss Eula Blanche Bushong of Green City, Mo., was the guest last week of Miss Margaret Ziska of Signal Hill.

Maison de Bernard Inc.
4378 Lindell Blvd. JEfferson 3750
Monday, July 9th
Tremendous After-the-4th-of-July
CLEARING SALE

DRESSES
The Choice of the House $45 Others $10 and $25

COATS
The Choice of the House $50 Others $15 and $25

HATS
Choice of the House $7.50 Others $2.50 and $5.00

REID'S
FOOT-SAVER SHOP
411 N. EIGHTH ST.



Starting Monday—Our Semi-Annual
Clearance Sale
Foot-Saver Shoes

1650 Pairs Formerly Priced to $16.50 — $9.85 — 1650 Pairs Formerly Priced to $16.50

Ties, Pumps, Straps and Oxfords fashioned of Patent, Beige Kid, White Kid and Black Kid.

Sizes 2½ to 10 AAAA to D in the lot, but not in all styles.



A Real "Bargain Treat" for wearers of Foot-Saver Shoes. Be thrifty, purchase several pairs.

IF-YOU-ARE NOT-SLENDER

Lane Bryant is the only organization in the country that *specializes* in clothes for you — that presents UNCHANGED the largest possible selection of Paris inspired frocks — in *your* size.



FROCKS
16.50
25.00
39.75

MISSES' PLUS
Sizes 15+ to 30+ (34 to 48 bust)

STOUT
Sizes 38 to 56 and in-between sizes

THE JUDGMENT of PARIS —HERE— IN YOUR SIZE!

Fashion Salon—Second Floor

Lane Bryant
Sixth and Locust

Webster Groves

Mrs. G. E. Francisco of South Gore avenue and her daughter, Miss Jane Francisco, will leave in a few days for New York to be the guests of Mr. and Mrs. Edward Durfee. Mrs. Durfee, before her marriage last fall, was Miss Ruth Francisco.

Mrs. Oscar J. Conrad of Spring road and her young son, Oscar Jr. will leave soon for South Haven, Mich., where they will remain until Sept. 1. John Conrad has gone to Durango, Mexico, where he is spending the summer with Emilio Torres, a classmate at Western Military Academy and later at Washington University.

Mr. and Mrs. James H. Howe, with Mr. and Mrs. William Dooley and their children have returned from Jerome, Mo., where they spent the Fourth of July at their cottage.

Mr. and Mrs. Gilbert E. McClure have returned from West Newton, Mass., where they were the guests of their daughter, Mrs. N. O. Williams.

Announcement of the engagement of Miss Eva Anderson, youngest daughter of Mr. and Mrs. H. C. Anderson of Elm avenue, to Henry Jensen of Edwardsville, Ill., son of Mr. and Mrs. Martin Jensen, was made last Sunday at a buffet supper given by Mr. and Mrs. Anderson at their home. Place cards in tiny candy cups with a folded card attached inscribed "Inside Information" contained the names of Miss Anderson and Mr. Jensen. No definite date has been set for the wedding.

Mr. and Mrs. J. Mountfort Aull have returned from Lake Louise and Banff, Alta., where they spent their honeymoon. They will be at the home of Mrs. Aull's mother, Mrs. F. R. Jesse of Gray avenue, until their apartment on Rock Hill road is ready.

Miss Carolyn Spreen of Bartold avenue sailed from New New York Thursday on a trip to Europe accompanied by her uncle and her aunt, Mr. and Mrs. Frank Spreen of Orlando, Fla.

Mrs. Gordon Weaver and her two daughters departed yesterday for Kansas City, Mo., where they will be the guests of relatives.

Mr. and Mrs. William Sample of Helfenstein place, departed yesterday for a six weeks' trip to California.

Miss Isabel Blood, daughter of Mr. and Mrs. Charles S. Blood of Rock Hill road will leave the last of July, for Boston, where she will be the guest of Miss Charlotte Healey.

Mrs. E. Glion Curtis and children, departed this week for Eagle River, Wis., where they will spend the summer.

Mr. and Mrs. Mayo Keator have gone to Bermuda, La., where they will stay for a few weeks with their son-in-law and daughter, Mr. and Mrs. Alphonse Prudhomme.

Mrs. Julius R. Holekamp has gone to Oklahoma City, where she will be the guest of relatives for two weeks.

Mrs. H. J. Leschen of Sherwood drive, her daughter, Betty, and her son, Harry Jr., with Mrs. Frances Hoevel, will leave in a few days for Vancouver, B. C., for the summer.

Dr. and Mrs. H. A. Goodrich of Rosemont avenue left Monday for Eagle River, Wis., where they will stay for the rest of the month.

James and Brooke Sloss of Rock Hill road, sons of Mr. and Mrs. James L. Sloss, have gone to Charlestown, W. Va., for the summer.

Announcement was made this week of the engagement of Miss Charlotte Beck, daughter of Mr. and Mrs. H. W. Beck of Baltimore, Md., recently of Webster Groves, to F. Maury Jones, son of Mrs. Lorraine F. Jones of Ivy Lodge, Kirkwood.

Mr. and Mrs. Earl Bowman of Swon avenue departed this week for Bay Point, Me., for the season.

Mrs. W. J. Hemphill of Rock Hill road was the hostess at the June meeting of the W. C. T. U. June 27. Mrs. Jasper Blackburn was in charge of the program for the afternoon.

Mr. and Mrs. E. W. Clausen of Blackmer place and their daughter, Frances, have gone to Bay Lake, Minn., for the summer.

Mr. and Mrs. H. W. Kellersman of North Elm avenue will leave Monday for a motor tour of several weeks through the West.

The Westborough Club gave its opening dinner-dance of the summer season Wednesday evening. Dinner was served on the terrace. The new swimming pool which has just been completed was also opened.

Mr. and Mrs. Robert Morton of Kirkham avenue departed Saturday, June 30, for Ephraim, Wis., where they will spend the month of July.

Mrs. M. J. Cooper of Valley Falls, Kan., is the guest of Mrs. E. B. Owen of Mason avenue.

Mrs. J. A. Senkosky of Orchard avenue was hostess to her bridge luncheon club Saturday afternoon, June 30.

Mrs. R. H. Eastburn of Boston, Mass., and her daughter, Miriam, who have been spending the past three weeks as the guests of Mrs. A. W. Peterson of Gray avenue have gone to Moline, Ill., where they will spend several days. They will go to Chicago for a short stay before returning to Boston.

Mr. and Mrs. James McCleare of Elm avenue will leave shortly for New York, and from there will sail for Europe where they will spend three months.

Miss Mary Thornton of Hurstgreen road had as her guest during the past week Miss Frances Jeffers of Columbia, Mo.

Mrs. John T. Johnston Jr. of Rock Hill road with her daughter, Margaret, and her son, 3ud, have returned from Columbia, Mo., where they were the guests of relatives for several days.

Mrs. Roy V. Flesh of Lockwood avenue will leave the last of July for New York, where she will be the guests of her sister, Mrs. George E. Holmes.

Mrs. H. H. Perkins of Ridge avenue had as her guest during the past week Miss Fern Good of Vandalia, Ill.

Miss Margaret Dowser of Batesville, Ark., is the guest of her sister, Mrs. James Milne of Rosemont avenue.

Miss Grace Schmidt of Belleview avenue has gone to Camp Carry-On, near Linn Creek, Mo., where she will be a counselor. Other girls going to the camp for the summer are Miss Helen Buchanan, Miss Irene Honig, Miss Christine Siegmund, Miss Ruth Donnel, Miss Elizabeth Siegmund, Miss Charlotte Macoy and Miss Marion. Miss Edwine, and Miss Helen Schmid.

J. W. McCrossen Heads B. Y. P. U.
By the Associated Press.

KANSAS CITY, Mo., July 7.—J. Willard McCrossen, Philadelphia, vice president of the Baptist Young People's Union of America, today was elected president of the organization at its annual convention here. McCrossen, who was 25 years old today, is in Paris, having worked his way across the Atlantic on a cattle boat. He is a student of the Croser Theological Seminary at Chester, Pa. The 1929 convention will be held in Detroit and the 1930 convention in Stn Francisco.

Eiffel Tower Safe, Engineers Say.
By the Associated Press.

PARIS, July 7.—The Eiffel Tower, 1000 feet high, has a clean bill of health. It is solid and it stands squarely on its feet, says a commission of engineers which has made a periodical examination of the tallest structure in the world.

From time to time someone gets the idea the steel tower erected in 1889 is getting old and decrepit or that settling ground may make it imitate the leaning tower of Pisa. The alarmists are all wrong, the engineers say, and all that has ever been recommended has been occasional coats of paint and increases in the box office charge for taking a ride up the tower.

Germans Adverse to Using Ice.
By the Associated Press.

BERLIN, July 7.—The advance guard of American tourists is meeting the traditional shortage of ice water. The German public has resisted efforts to popularize the use of ice. During recent years freezing temperatures have not been uncommon in May and June. This fact, coupled with centuries-old habits in German kitchens and restaurants, has defeated every effort of ice companies to build up a demand for their product.

STEAMSHIP MOVEMENTS.
By the Associated Press.

New York, July 7, Volendam, from Rotterdam.

Gibraltar, July 7, Conte Grand, from New York.

Arrived:

Cobh, July 5, Dresden, from New York.

Vigo, July 5, Chicago, from New York.

Liverpool, July 6, Nova Scotia, from Boston.

Kobe, Judy 5, President Adams, from New York.

Sailed:

London, July 7, American Farmer, for New York.

Shanghai, July 6, President Taft, for Seattle.

Gibraltar, July 6, Conte Biancamano, for New York.

Gothenburg, July 7, Drottinggholm, for New York.

New York, July 7, Caronia, for London.

ADVERTISEMENT

Clear Face of Skin Imperfections

To keep face, neck, arms and hands pretty and youthful use the ordinary mercolized wax treatment at home. The wax is applied at night like cold cream and peels off the dead and half dead surface skin in invisible particles, a little each day. With the disappearance of the old cuticle, the newer, healthier under skin gradually appears richly beautiful with the freshness of youth. Mercolized wax brings out the hidden beauty. **To quickly remove wrinkles and other age lines,** use as face lotion 1 ounce powdered saxolite and 1 half pint witch hazel. At all drug stores.

Moorish Relics Gone From Madrid
By the Associated Press.

MADRID, July 7.—The final steps in modernizing Madrid have wiped out traces of the old Moorish city. The Moors first built Madrid as a watch tower overlooking the plains of Castile, from which they could watch the approach of their Christian enemies. In those days it was a small fortified outpost. It occupied ground on which the royal palace now stands.

THE life of the Corset is in the elastic . . . Supreme quality knitted elastic is identified by a wavy blue line at top and bottom borders. It is the distinguishing mark of Kenlastic—*the life of fine Corsets.*

©1928, James R. Kendrick Co., Inc., Philadelphia-New York

STOPS FALLING HAIR



Lucky Tiger knocks dandruff and scalp irritations by killing germs like Whyte-Fox knocks pimples, eruptions. Both are Money-Back Guaranteed. At Barbers and Druggists. LUCKY TIGER



Summer Reduction on all Tropical Footwear. White Kid, Irish Linen, Wapitka Cloth, Panama, Emb. Linen and Prints. Some lines slightly broken from early selling.

CHOICE AT
$8.85
Hosiery, $1.95

Mayfair Bootery
MAYFAIR HOTEL
Nth & St. Charles Sts.

See Our Other Announcements on Page 3B, Part 6 and Page 7, This Section

STIX, BAER & FULLER
GRAND-LEADER
DOWNSTAIRS STORE

1000 Charming Midsummer Dresses



Every One of Them Is New — **$6.75** — *A Special Purchase An Unusual Sale*

Complete Your Summer Wardrobe

We cannot enthuse over these lovely frocks TOO MUCH. . . . Nor can we do JUSTICE to them by mere description. Here, then, we present a few of the FACTS, with the hope that you'll come to ACTUALLY SEE them and find out how ENCHANTING they really are.

You will find all of the lovely silken fabrics that belong in the midsummer wardrobe; washable, flat, printed and Georgette crepes and others as well. WHITES being so popular, predominate, of course; but there are also lovely pastel shades and prints as well . . . long or SHORT SLEEVES; pleated, long and short skirts.

Complete your wardrobe from this special group, priced so very low.

Sizes for Women and Misses, 14 to 44
Larger Sizes . . . . . 42½ to 52½

40-Inch French Marquisette . 29c
Sheer quality in rich, beige tint. Suitable for all window and door curtains. Very specially priced.

Awning Stripe Duck . . . 19c
Very special . . . heavy weight; green and white striped. 30 inches wide. 2000 yards only will be sold at this price.

Criss-Cross Ruffle Curtains . . $1.49 SET
Sheer marquisette with wide ruffles, side and bottom. Tie-backs included. Headed and ready to hang.

Imported Wash Rugs 39c
Size 24x36. Made in hit-and-miss patterns with contrasting borders. Ends finished with fringe. Very useful for baths, halls and Summer cottages.

Novelty Woven Flat Crepe, $1.98
Here is a stunning fabric at very special price . . 40 in. heavy white suede finish Flat Crepe, with woven plaid effects of red, Nile, orange, black or navy on white. Other unusual combinations. Ideal for sports wear.

White Felt Hats . . . $1.79
Fashioned in so clever styles. Attractive and proper for all Summer occasions. Large to small head sizes for miss, woman or matron.

Embroidered Silk Pongee. 95c Yard
Imported silk natural Pongee, embroidered with attractive allover designs. Very desirable for women's or children's dresses. A very special price.

Porto Rican Gowns . . . 58c
Handmade and hand embroidered. Cut full. Colors are pink, peach and Nile. Sizes 16 and 17. A most desirable group.

Boys' Golf Knickers . . . $1.29
Wide-plus style of pure linen in assorted plaids and checks. All-Summer shades. Ample pockets and belt loops. Included are khaki golf Knickers. Sizes 6 to 18 years.

Corsettes With Underbelt. $1.68
New underbelt combinations . . . of satin striped material with heavy pink boned coutel inside belt. Well boned throughout, as well as boned across diaphragm. Sizes 34 to 46.

July Selling.. Wash Fabrics

Thousands of Yards of the Daintiest Summer Fabrics . . . All Specially Priced for This Annual Event. A Lovely Galaxy of the Newest and Most Popular Materials

Dimities . . . Batistes . . . Voiles . . . 25c Yard
These are the materials of a thousand uses. Here they are arrayed in the full scope of all desired designs and colorings. All fast colored . . . cool and crisp for Summer's wear. Priced very low.

Rayon Alpaca . 25c
Solid shades of Nile, blue, rose, tan, orchid, red, black and white. Plain and woven figures. For frocks and slips.

Rayon and Celanese Voiles . . 48c Yard
Only 600 yards to sell. Light and medium blues and tan. Very slight seconds.

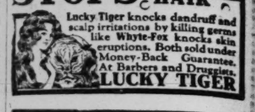
Celanese and Rayon Printed Voiles, 79c
The most popular fabric of the season, in a good variety of light and dark colorings and floral as well as other designs. Some are slight seconds.

Mercerized Printed Batiste . . 19c Yard
Neat printed designs in a variety of color combinations. Sheer and soft. 39 inches wide.

Navy Blue Dotted Voiles . . . 44c Yard
Made of very fine hand-twisted yarns. Navy blue with white or tan dots. Two-ply. 39 in. wide.

Plisse Underwear Crepe 15c
Solid shades of pink, blue and white. Very soft and gossamer like. Ideal for underwear and child's rompers.

STOPS FALLING HAIR



Lucky Tiger knocks dandruff and scalp irritations by killing germs like Whyte-Fox knocks skin eruptions. Both sold under Money-Back Guarantee. At Barbers and Druggists. LUCKY TIGER



Summer Reduction on all Tropical Footwear. White Kid, Irish Linen, Wapika Cloth, Panama, Emb.. Linen and Prints. Some lines slightly broken from early selling.

CHOICE AT

$8.85

Hosiery, $1.95

Mayfair Bootery

MAYFAIR HOTEL
Sth & St. Charles Sts.

See Our Other Announcements on Page 3-B, Part 6 and Page 6—This Section

STIX, BAER & FULLER

GRAND-LEADER

JULY CLEARING

THE MONTH OF

A NEW FEATURE EVERY DAY!

Now you can choose the very things you want—at extraordinary savings! Item after item from our immense stocks will be offered at drastic reductions during the next fifteen days—together with special purchases obtained at extraordinary price-concessions. Each day will bring new and intensely interesting opportunities for economy!

Special Selling of Wash Fabrics

The Season's Favorites for Cool Frocks Are Offered at Unusual Savings

1800 Yards of Printed Dimities

Tiny little sprigs and modernistic designs are printed in refreshing color combinations on these sheer, crisp Dimities. Colors guaranteed fast. Width 36 inches. Yard..... **25c**

Imported White Irish Dress Linen

Snow white are these imported Dress Linens that are so very popular now for cool Summer dresses. Made of excellent quality yarns in 36-inch width. Will tub beautifully. Yard..... **79c**

1000 Yds. Printed Voiles Remarkably Low Priced

29c

You will take the warm days coolly in a frock of this hardtwist Printed Voile. Small floral or large conventional designs are printed in beautiful colorings that are tubfast. Width 38 inches.

(Wash Fabrics—Second Floor.)

500 Yards White Swiss Organdies

Sheer and crisp are these lovely snow-white Organdies with a guaranteed permanent finish, that come to us direct from Switzerland. Width 45 inches. Yard..... **49c**

Lustrous Rayon-Mixed Satin

Beautiful and soft with a high lustrous finish are these 38-inch Rayon-mixed Satins that are so much in demand for slips, cushions and drapes. All pastel shades, including black, white, tan, navy. Yard..... **98c**



Monday's Feature—A Sale of

21 BEDROOM SUITES

From a Noted Grand Rapids Manufacturer . . . Outstanding in Construction and in Design . . . At an Amazingly Low Price!

Full-Size Bed, Dresser, Chest and Vanity at Only **$229**

An Opportunity for Great Economy!

Now is the time to furnish your bedroom...to do it with great economy.. and to do it exceptionally well! The masterfully constructed Suite is designed on elegantly graceful and simple lines, and made of American walnut with beautifully shaded burl walnut fronts. It will harmonize artistically with the modern home furnished in the best of taste and with no particular period trend. The vanity has long single glass mirror, bed has attractively curved head and footboard, chest and dresser are roomy and all drawers are dustproof with quartered oak interiors. Be one of the 21 home-beautifiers to profit by this sale...come early!

ODD SUITES AND ODD PIECES

Offer Marvelous Opportunities to Add to the Beauty and Comfort of Every Room in Your Home—At Tremendous Savings

4-Pc. French Walnut Bedroom Suite—
10-Pc. Duncan Phyfe Mah. Dining Suite—
2-Pc. Solid Mahog. Living-Room Suite—
Walnut Tip-top Table, scalloped edge—
High-back Armchair, mahogany frame—
Black Enameled Armchair, gold trim—

1/2 OFF

—Venetian Decorated 50-in. Dresser
—Spinet Desk, brown mahogany finish.
—Spanish Style Chest Desk, stretcher base
—Queen Anne Style Secretary Desk
—Fireside Bench, English type, 38-in. long
—Twin Beds, walnut and burl walnut panels

Convenient Terms of Payment—No Interest Charge!

(Seventh Floor.)

Midsummer Frocks

Cool Answers to Your Warm-Weather Needs!

$12.75

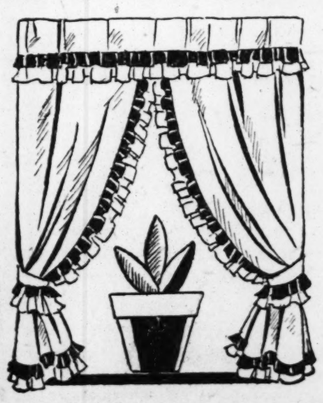
The thermometer has been kind . . . but with the first taste of really warm weather comes the need for cool frocks in which you will feel smartly dressed on all occasions. And here, in answer to your need, is a remarkable collection of Midsummer Frocks including many just-arrived styles. Generously shown in many variations are white frocks . . . that midsummer favorite, in washable silk crepes, sleeveless and with sleeves. Pastel tints, too; delicate flesh, green, maize, orchid, Nile. Prints, new and charming in crepe de chine and Georgette for daytime and afternoon wear. Misses' sizes 14 to 20; women's sizes 34 to 44.

(Third Floor.)

Now—Ruffled Curtain Sets

Five Pieces, With Colored Ruffles, Are Special at

$1.65



Made of lovely quality cream color voile, these beautiful Curtains have full ruffles in rose, green, orchid, blue or gold tone to add a smart contrasting note. They are fashionable for kitchen, breakfast and bedroom. Pair of Curtains, with matching tie-backs and ruffled valance are included at this drastically reduced price. By all means, see them Monday—you will be impressed with their beauty and value!

(Sixth Floor.)

Notions at Savings!

Week-End Cases

Durably made fabrikoid Cases, nicely lined and fitted with lock and key, are ideal for holiday trips, vacations and picnics..... **$1**

Aimcee Napkins

Excellent quality soluble pads covered with gauze. 12 in box, specially priced at..... **25c**

Moth Bags

Large size, chemically treated Cedarized Bags to protect your garments, blankets, etc. Hanger with each bag. Very special, 3 for..... **49c**

Ironing Board Sets

Full-size unburnable ironing board pad and muslin cover. An exceptional value at only..... **79c**

Dishcloths, of heavy meshed cotton.....2 for 15c
Sewing Silk, 50-yd. spools, white, black and colors, specially priced at.....6 for 25c
Shoe Bags, 8-pocket style, to hold 4 pairs of shoes or slippers, with wall rings.....33c
Dressmakers' Shears, of tempered steel.....49c
Aimcee Cleaning Fluid, large bottle.....29c
Sanitary Belts, all-elastic, assorted sizes.....19c

(Notions—Street Floor.)

Telephone Shopping Service—CEntral 6500.

COSTUME FROCKS 1/2 PRICE

A Regrouping Now Includes Many More Distinctive Models at . . .

Street, afternoon and evening Frocks have been further reduced until now they are offered at exactly one-half of their marked prices! Take advantage of this opportunity to add to your wardrobe one of these ultra-smart styles in chiffon, prints, silk crepe, satin or Georgette, suitable for vacation or wear in town.

Most of These Are One-of-a-Kind Frocks . . . Therefore the Selection of Styles Is Wide!

(Third Floor.)

CLEARING

Look for Other Special Values on Our Apparel Floor . . . Not Advertised

...nd Page 7, This Section

...LLER

...TORE

...arming

...r Dresses

...75

A Special Purchase An Unusual Sale

...ummer Wardrobe

...e lovely frocks TOO MUCH. ...to them by mere description. ...of the FACTS, with the hope ...LY SEE them and find out ...eally are.

...silken fabrics that belong in ...shable, flat, printed and Geor... WHITES being so popular, ...there ...s and ...HORT and ...m this ...y low. ...to 44 ...52½

White Felt Hats . . . $1.79

Fashioned in 20 clever styles. Attractive and proper for all Summer occasions. Large to small head sizes for miss, woman or matron.

Embroidered Silk Pongee. 95c Yard

Imported silk natural Pongee, embroidered with attractive allover designs. Very desirable for women's or children's dresses. A very special price.

Porto Rican Gowns . . . 58c

Handmade and hand embroidered. Cut full. Colors are pink, peach and Nile. Sizes 16 and 17. A most desirable group.

Boys' Golf Knickers . . . $1.29

Wide-plus style of pure linen in assorted plaids and checks. All-Summer shades. Ample pockets and belt loops. Included are khaki golf Knickers. Sizes 6 to 18 years.

Corsettes With Underbelt. $1.68

New underbelt combinations . . . of satin striped material with heavy pink boned coutel inside belt. Well boned throughout, as well as boned across diaphragm. Sizes 34 to 46.

Democratic Women's Tea.

Democratic women will meet at a tea at Hotel Statler at 2 o'clock Wednesday afternoon, honoring Francis M. Wilson, candidate for the Democratic nomination for Governor, and Mrs. Wilson. Mrs. Nat Brown is temporary chairman of the Wilson-for-Governor organization. Mrs. W. D. Donovan will preside at the meeting and Mrs. Elliot Major, wife of former Gov. Major, will introduce the speaker.

Announcing a Sale of

Art Needlework



Our Big July Clearance Sale

All Next Week

July 9th to 13th, Inclusive

Odds and ends in sizes and patterns of Stamped Goods. All goods are from our regular stock, no goods bought for sale purposes.

Buy now for gifts, showers, bazaars, etc. An opportunity for the art needleworker to obtain many useful and wanted articles at small cost.

Included in This Sale Are:

Pillowcases, Centers, Scarfs, Towels | Gowns, Luncheon Cloths, Luncheon Sets, Napkins | Vanity Sets, Novelties, Fringe, Aprons | Children's Dresses, Baby Dresses, Rompers, Bibs

Discontinued Hand-Embroidered Models at a Special Price for Quick Selling

Frank's

819 Locust St.
East of Ninth

AMERICAN ETIQUETTE FINDS PLACE IN AFGHAN PALACE

By the Associated Press.

KABUL, Afghanistan, July 7.—The court of Amanula, doughty, westernizing Emir of Afghanistan, has adopted knives, forks and a book of American table etiquette through the act of an American woman, Mrs. Jackson Fleming of New York.

It was Mrs. Fleming who gave to Mme. Hourschid Bey, Turkish feminist lecturing in the United States, a standard book on American etiquette when she learned that her Turkish friend had been appointed matron of honor to Queen Souriya.

Mme. Hourschid Bey came to Kabul last year with Mrs. Fleming's gift under her arm to support her in her task of modernizing the veiled ladies of the court from the Queen down.

When the Emir's eye fell on the book, he declared that it was just what he had been looking for, pored over it for a week and then had it translated into Persian under his personal supervision. Since then knives and forks have been in current and increasingly manageable use in the Afghan palace.

TO OCCUPY BROTHER'S PULPIT

The Rev. M. Lampe of Iowa U. to Preach at West Presbyterian.

The Rev. M. Willard Lampe, D. D., director of the school of religion, University of Iowa, will occupy the pulpit of his brother, the Rev. Dr. William P. Lampe, of the West Presbyterian Church today.

The University of Iowa school is the only tax supported school of religion in the country. The experiment was started last year. Dr. Lampe has as his assistants a Jewish rabbi, a Roman Catholic priest and a Protestant clergyman. The latter, the Rev. Charles A. Hawley, Ph. D., will be at West Church next Sunday.

Wedding Announced



MRS. JOHN J. HALLIHAN.

FORMERLY Miss Dorothy Fitzpatrick of East St. Louis, whose marriage was announced last week.

MUSEUM FOR GENTRY COUNTY

War Relics Will Be Collected by American Legion.

Special to the Post-Dispatch.

ALBANY, Mo., July 7.—A collection of war souvenirs and relics is to be established soon by the Donald Holden post of the American Legion, according to an announcement by Dr. Clifford A. Ross, commander of the organization. The memorial will be located in the Carnegie Public Library. The headquarters of the post also will be moved from the basement of the Christian church to the basement of the library building.

NEW RUGS from OLD

We make beautiful new Rugs from your worn carpets. Write, today, for price list. Address Department F.

JEWEL RUG MFG. CO.
5630 Easton Av., St. Louis.



Redfern

Has Created a New

Foundation Garment

$5.00

Made of fancy Broche—Very well boned, and has extra abdominal belt for the heavier figure.

Corset Section—Second Floor

Lane Bryant
Sixth and Locust

Kline's Basement

606-08 Washington Avenue—Thru to Sixth Street

500 New Summer Hats

Below Regular Wholesale Cost!



$2

The newest and smartest styles for Summer are represented here. The styles, without exception, were personally chosen and made to our order, and would ordinarily sell at twice and more than this sale price!

Whites! Pastel Shades! Black! Newest Felts! Stitched Crepes!

KLINE'S—Basement.

R COATS PAIRED Restyled and Relined at low Summer rates—by expert furriers. Order your work done now for less.

Cold Fur Storage
NDERS-PEARLMAN FUR CO.
Floor, 312 N. 6th St
Opp. Famous-Barr

LOO
Years Yo
Immediate
Have Yo
FACE LIF
Reduced Fr
This We
All imper
of the face
tures safely,
ness and se
cally correct
J. T. PI
St. Louis
Room 20
Call, Write
Scars. Mol

Starting M
Shoe C
Fea
Foo



Toyo Stra
White
Colo
Pr

TREMENDOUS stocks must be cleare and we've made reductions that will like magic! Many more weeks of Sum scores and scores of Summer styles, in th terns at great savings! Choice of high Fr military and low flat heels, in all sizes.

Main Floor

SHOEMA
"The Place to Buy Shoe
711 WASHINGTO

MAGN

How to cultivate this enviable qualit

TO ADD the alluring charm of "magnétisme" to beauty—the chic Parisienne gives first thought to the parfum in her every cosmétique.

For she knows the subtle allure of the bewitching Djer-Kiss parfum—that exquisite creation of M. Kerkoff . . . Djer-Kiss, the enchanting fragrance that adds magnetism to beauty!

Little wonder, madame, the charming Frenchwoman turns to Djer-Kiss for all her toiletries . . . her parfum . . . her talc . . . her poudre and rouge . . . for each is pervaded with the single harmonizing fragrance—Djer-Kiss—so redolent of love . . . romance . . . moon-lit moods!

ALFRED H. SMITH CO., Sole Importers
New York Paris Montreal
Chicago Los Angeles

Djer-K
Kerkoff-Paris



All day on the beach—then a sun-scorched skin to pay for it!



To relieve sun-scorch—

WITH your finger tips softly smooth in Hinds Honey & Almond Cream. It will cool—immediately. Take out the heat. Relieve the burn. Make your skin feel soft and fresh again.

It's important to take care of sun-scorch as soon as possible. Because it sears the velvety texture of the skin. Dries out its natural moisture. For sun-scorch is a violent form of weathering.

Take your hand mirror to the window

Just to show what weathering does to the skin—look carefully at the skin of your face—then with equal care at the skin of your shoulders. The skin on your shoulders is much smoother, isn't it? You see, your shoulders are protected from exposure. The skin stays young. Protect your face and it will stay young, too.

Youth, say the doctors, is largely a matter of moisture in the tissues

Doctors tell us that as people grow older they dry up—within, from lack of moisture in the body cells; without, from weathering. Keep moisture in the tissues of the body, keep the skin supple—and youth remains much longer.

First, drink plenty of water—at least eight glasses a day. Water helps keep the muscles firm, the face filled out. Second, protect the skin from weathering—with Hinds Cream.

Keep it handy—and use it often

Pat it on before going out on the beach. Hinds Cream, with powder over it, will prevent violent sun-scorch. Pat it on again when you come in. It will refresh. Use it on your face, on your neck and arms, on your hands. It will keep your skin gloriously young—and protect it from all weathering.

Hinds Cream is the cream with the almond fragrance. You may buy it at any toilet goods counter. Or, if you prefer, we'll send you a free sample bottle. Just fill in the coupon below and mail it—today.

HINDS
Honey & Almond
CREAM



REG. U. S. PAT. OFF.

LEHN & FINK, INC., Sole Distributors
Dept. P-18, Bloomfield, N. J.
Send me a sample bottle of Hinds Honey and Almond Cream, the protecting cream for the skin.

Name_____

Address_____

This coupon not good after July, 1929

Lehn & Fink (Canada) Limited, 9 Davies Ave., Toronto, 8

(Reg. U. S. Pat. Off.)

Kline's

606-08 Washington Av.—Thru to Sixth St.

Designed for Summer Days

COOL FROCKS

Remarkably Inexpensive!



Crisp, snowy whites! Delicate, flower-tinted pastels! Newest polka-dots and navys! Just the sort of Frocks you want for these stifling days! Cool . . . fresh . . . dainty . . . and so inexpensive that you may indulge in the luxury of selecting widely! One and two piece models are charmingly styled . . . and smartly trimmed in the newest . . . most interesting ways.

Sizes for Misses and Women!

$10

NEW DRESSES

Afford Interesting Choice, at

This popular-priced group offers choice of many seasonable styles . . . in white . . . pastels and wanted darker colors.

$16.75

KLINE'S—Fourth Floor.

SILK SLIPS

Most Unusual, at



$1.95

You'll love these dainty Slips of crepe de chine in white or pastel colors! Some are plain, others are daintily lace trimmed in most wanted styles.

KLINE'S—Main Floor.

CLOCKED HOSIERY

$1.95 & $2.95 Values



1/3 OFF

Exquisite sheer . . . all silk and perfect! With lacy open-work clox! Just imagine securing these very smart Hose at this pronounced saving! Many wanted shades are included!

KLINE'S—Main Floor.

IN THE BASEMENT

DRESSES

Whites . . Pastels . . Prints!

Every Dress in this group is an exceptional value! There are one and two piece, sleeveless styles in a wide range of colors . . . well made of washable crepes.

$5

WASH DRESSES $3
Very Specially Offered 2 FOR . .



KLINE'S—Basement.

JULY CLEARANCE SALES

HIGHER PRICED DRESSES SACRIFICED!

In the July Clearance Sale

$6

You'll want to select widely from this group . . . for every Dress was taken from our regular $16.75 stocks and are decidedly unusual at this low price.

KLINE'S—Fourth Floor.

JUNIOR DRESSES

At Savings of

1/2

Formerly $4.79 to $25

In this group are Dresses for girls of 7 to 14 which offer most economical as well as smart selection at this special price.

KLINE'S—Balcony.

PASTEL FLANNEL COATS

$8.95

Slim, well-tailored Coats of soft flannel . . . in a wide range of the most wanted pastel colorings!

KLINE'S—Third Floor.

LEATHER HANDBAGS

Greatly Reduced

59c and $1

A very special value-giving group is this which offers the wanted pouch, under-arm and back-strap styles . . . in leather Handbags!

KLINE'S—Main Floor.

Kline's
usement
gton Avenue—Thru to Sixth Street

0 New
mer Hats

Below Regular Wholesale Cost!

$2



The newest and smartest styles for Summer are represented here. The styles, without exception, were personally chosen and made to our order.. and would ordinarily sell at twice and more than this sale price!

Whites! Pastel Shades! Black! Newest Felts! Stitched Crepes!

KLINE'S—Basement.

JULY CLEARANCE SALES

HIGHER PRICED DRESSES SACRIFICED!

In the July Clearance Sale

$6

You'll want to select widely from this group . . . for every Dress was taken from our regular $16.75 stocks and are decidedly unusual at this low price.

KLINE'S—Fourth Floor.

JUNIOR DRESSES

At Savings of

1/2

Formerly $4.79 to $25

In this group are Dresses for girls of 7 to 14 which offer most economical as well as smart selection at this special price.

KLINE'S—Balcony.

PASTEL FLANNEL COATS

$8.95

Slim, well-tailored Coats of soft flannel . . . in a wide range of the most wanted pastel colorings!

KLINE'S—Third Floor.

LEATHER HANDBAGS

Greatly Reduced

59c and $1

A very special value-giving group is this which offers the wanted pouch, under-arm and back-strap styles . . . in leather Handbags!

KLINE'S—Main Floor.

R COATS PAIRED Restyled and Relined at low Summer rates—by expert furriers. Order your work done now for less.

Cold Fur Storage

ANDERS-PEARLMAN FUR CO.

Floor, 312 N. 6th St. Opp. Famous-Barr

LOOK 20 Years Younger Immediately Have Your **FACE LIFTED** Reduced Prices This Week



All imperfections of the face or features safely, painlessly and scientifically corrected by

J. T. PINKSTAFF, M. D.

St. Louis' Leading Plastic Surgeon for 23 Years.

Room 208—520 North Grand Blvd. Call, Write or Phone PArkview 6339-R Hours 1 to 5

Scars, Moles, All Blemishes Removed

Garden Theater Tea Room

7700 Olive Street Road

Open Daily and Sunday for Lunches and Dinner

11 A. M. to 8:30 P. M.

Bridge Luncheons a Specialty

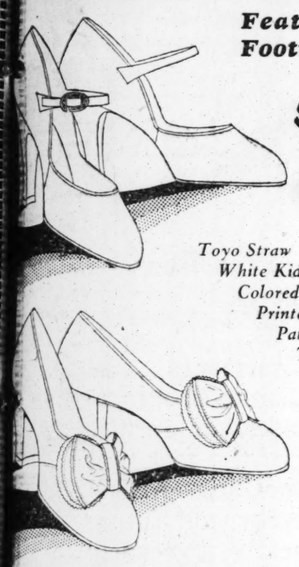
Phone CAbany 8851 for Reservations

MRS. Z. B. SANDERS, Mgr.

Starting Monday . . . the July

Shoe Clearance

Featuring Women's Summer Footwear—$6.50 to $12 Lines:



$4.85 $5.85 $6.85

Toyo Straw
White Kid
Colored Kid
Printed Silks
Patent . . . Satin
Tan Calf, Etc.



Sandals
Ties . . . Straps
Mule Pumps
Sport Oxfords
and Others

TREMENDOUS stocks must be cleared at once... and we've made reductions that will make them sell like magic! Many more weeks of Summer weather, scores and scores of Summer styles, in the newest patterns at great savings! Choice of high French, Spanish, military and low flat heels, in all sizes.

Main Floor

SHOEMART "The Place to Buy Shoes" 711 WASHINGTON

Special! Regular 25c Blue Bird White Shoe Cleaner..... **14c**

MAGNETISME!

How to cultivate this enviable quality

TO ADD the alluring charm of "magnétisme" to beauty—the chic Parisienne gives first thought to the parfum in her every cosmétique.

For she knows the subtle allure of the bewitching Djer-Kiss parfum—that exquisite creation of M. Kerkoff . . . Djer-Kiss, the enchanting fragrance that adds magnetism to beauty!

Little wonder, madame, the charming Frenchwoman turns to Djer-Kiss for all her toiletries . . . her parfum . . . her talc . . . her poudre and rouge . . . for each is pervaded with the single harmonizing fragrance—Djer-Kiss—so redolent of love . . . romance . . . moon-lit moods!



Djer-Kiss Toilet Waster. Alluring... magnetique. For bath... hair... kerchiefs 2.00

Talc Djer-Kiss. Chiffon-soft—allurring in fragrance. Delightful after the bath 35c

Djer-Kiss Rouge Compact, 6 fascinating shades . 50c

ALFRED H. SMITH CO., Sole Importers
New York Paris Montreal
Chicago Los Angeles

Djer-Kiss
Kerkoff-Paris

Mrs. George R. Robinson and her daughter, Miss Anne, have gone to Chautauqua Lake, N. Y., where they will spend the summer. Miss Virginia Robinson sailed last Friday from Montreal with a party of friends for a three months' stay abroad.

Kirkwood

Mrs. Frank H. Waddock of Woodlawn has as her guests Miss Caro Chaffee of New Orleans and Miss Helen Bryant of Kansas City. Mrs. Waddock was hostess at a tea Friday afternoon, June 29, complimenting her guests.

Miss Lillian Herron, Miss June Bayer and Miss Cynthia Harvey will leave Tuesday to be present at the Girls' Reserve Conference at Hollister, Mo.

Miss Ruth Harvey, daughter of Mr. and Mrs. M. T. Harvey of Moreland avenue, has gone to Mexico, Mo., to visit friends for two weeks.

Miss Betty Forsyth has returned from Kimmswick, Mo., where she motored with friends.

Mr. and Mrs. Douglas French, Mrs. F. J. DeFlorin and Mrs. Stephen Kleekamp have motored to Colorado for a trip of several weeks.

Mr. and Mrs. Phillip O. Connell have returned to their home in New York after spending the month of June with Dr. and Mrs. H. J. Dionysius.

Mrs. John Lilley of Cape Girardeau and her two small children are the guests of Mr. and Mrs. Les Buskner of Washington avenue.

Mrs. Charles W. Disbrow and her two sons, Charles and Richard, will leave in a few days for the East for a short stay before sailing for a two months' trip abroad.

Mrs. P. W. Johnson of East Jefferson avenue has been spending the past two weeks in Denver, Colo.

Mrs. Lorraine F. Jones of Ivy Lodge and Miss Wilmot Moller have returned from a visit with Mrs. Thomas Coles at Esmont, Va.

Miss Gladys and Miss Fay Sullivan, daughters of Mr. and Mrs. Brent Sullivan of Chicago, are the guests of their aunts, Miss Elizabeth and Miss Virginia Orrick.

Miss Alice and Miss Betty Pickel of Washington avenue have gone to Denver, Colo., where they will spend the summer with their sister, Miss Myra Pickel.

Miss Ann Armstrong, daughter of Dr. and Mrs. J. Hinton Armstrong, has gone to Lake Owen, Mich., for a stay of several weeks.

Mrs. Neil Larimer and her small daughter have returned from Charlton, Ia., where they were the guests of her mother, Mrs. A. E. Pennick.

Miss Mary and Miss Elizabeth Broderick, daughters of Dr. and Mrs. John K. Broderick, sailed Saturday, June 30, from New York for a two months' stay abroad. They went under the chaperonage of Miss Berkeley Sloan.

The St. Louis County Women's Democratic Club is sponsoring a garden party that will be given at the home of Mrs. Percy W. Johnson Thursday afternoon, July 19.

Mr. and Mrs. George D. Barlow of Big Bend and Couch avenue have as their guest Miss Irene Superant of Fond du Lac, Wis.

Miss Virginia Lord, daughter of Mr. and Mrs. John K. Lord of Woodlawn, will leave July 15 for Estes Park, Colo., where she will spend a few weeks at the Rocky Mountain Camp for Girls. Miss Lord will be accompanied by Mrs. T. A. Constable.

Mrs. W. W. Keysor and her son, William, left Tuesday for Washington Island, Mich., where they will occupy their summer cottage.

Mrs. Paul C. Knowlton and her two small children have gone to Eagle River, Wis., where they will spend the summer.

Miss Helen Duncan of Paris, Tex., will be the guest of Mr. and Mrs. Claude T. Winfrey for two weeks.

Mrs. David Carter Cummings of Gilliam, La., arrived Saturday to be the guest of her parents, Mr. and Mrs. R. J. Compton, of Adams avenue.

Mrs. Joseph R. Mendham and Miss Nellie Mendham have returned from Los Angeles, Cal., where they spent the past year.

Miss Ruth Simon of Dickson road was hostess at a luncheon Friday afternoon at Pine Tree Inn.

Mrs. Charles F. Brown of North Taylor avenue has as her guest Mrs. C. W. Wakeley of Atlanta, Ga.

A reception will be given Wednesday evening in honor of the Rev. E. J. Meier, assistant pastor of St. Peter's Church. The Rev. Mr. Meier will leave in the near future for Moselle, Mo., to take charge of the parish, and his reception planned for Wednesday evening is being tendered him as a farewell from his parishioners of the past 10 years.

Mrs. Gordon Henderson will be the hostess for her bridge luncheon club Tuesday afternoon.

Henry Herron, son of Mr. and Mrs. John H. Herron of Woodlawn avenue, who has been a student at the Missouri School of Mines, Rolla, Mo., spent last week with his parents while on his way to Farber, Mo., where he will be during the months of July and August.

Announcement has been made of the marriage Sunday, July 1, of Miss Gladys Guibert, daughter of Mr. and Mrs. A. F. Guibert of Bompart avenue, to Harry Vowiel, son of Mr. and Mrs. Henry Vowiel. The marriage took place at the parsonage of the Baptist Church, with the Rev. C. S. G. Boone officiating. The bride wore a frock of white georgette with hat and shoes to match. She carried an arm bouquet of white and pink roses. Miss Vida Guibert was her sister's only attendant and her frock was of yellow georgette. Mr. Voviel had as his best man his brother-in-law, Victor B. Hoester.

A reception at the home of the bridegroom's parents followed the ceremony, after which the newlyweds departed for Chicago on their honeymoon.

Barry's

DOWNTOWN 905 Locust WEST-END 3714 Washington

Our July Clearance

of High-Grade

Foundation Garments, Underwear and Negligees

Now in Progress—Great Reductions

Included are all our incomplete assortments and all garments slightly mussed or soiled. Early selections are advisable, as there are only one or two garments of a kind. All fittings after the end of this sale.

OPPORTUNITY

WOMEN'S

$6 FOOTWEAR

KNOWN Quality! $3.85 *KNOWN Savings!*

And $4.85

The Big Semi-Annual Clearance at all 4 Stores. This Season's most wanted Footwear Fashions. Incomplete Lines, all from our regular stock. SAVINGS so great need no further emphasis!

Huette's WONDERFUL SHOES

716 Olive 420 N. 6th

714 Washington 6118 Easton

SEND your WANT AD to the POST-DISPATCH and GET RESULTS—3-time Ads ALMOST CERTAIN for ANYTHING.

STORE HOURS 8:30 to 5

GARLAND'S INCORPORATED

ALL SALES FINAL

FIRE SALE

Closing Out the Entire Stock Damaged by Smoke in Our Recent Fire! Every Garment Must Be Sold to Make Room for Complete New Selections Now on the Way. Doors Open at 8:30. Please Use Sixth St. Entrance.

Summer Dresses Sacrificed!

Our enormous stock of Summer Frocks, although carefully covered during the fire, and not in the Broadway side which was destroyed, suffered slight damage from smoke. These Dresses have been reduced to close out at once. Here are a few of the choice groups which await your selection.

Summer Frocks from several noted houses, formerly priced $16.75 and $25 ..... $9.50

Summer Frocks, including some from Betty Wales, formerly priced to $29.50 ..... $11.95

Charming Frocks from Peggy Paige and other exclusive houses, formerly to $45 ..... $17.95

Frocks and Gowns; Deja, Cecile, Jeannette and others, formerly priced to $69.50 ..... $33.75

Misses' Women's Extra Sizes Second Floor



Silk Hosiery Sacrificed

$1.45 Service Chiffons **97c** — One of our best selling lines. Every pair perfect and full fashioned in white and all Summer shades. Lisle hems and soles.

$1.65 Silk-Top Chiffons **$1.11** — Beautiful, sheer chiffons, all-silk, top to toe, with lisle lined hems and soles. Perfect and full fashioned. White and Summer colors.

Main Floor

White & Summer Footwear Sacrificed



$3.89 **Grades Formerly Priced to $8.50** $4.89

A wide range of styles... Sandals, Straps, Ties, Pumps and Oxfords... in white kid parchment, colors, also patent leathers. All sizes and high or low heels.

Wichert and other high-grade makes in wanted colors. Formerly to $12.50..... $7.95



Main Floor

Choice of All Hats



Unrestricted choice of every Hat formerly to $25, including many which were in transit and arrived after the recent fire $5

Including both Summer and early Fall styles. Hairbraid, felt, satin, large Milans, velvet, etc. New colors and all head sizes.

Clean-Up! 100 Hats Formerly to $10.....$2

Second Floor

THOMAS W. GARLAND, Inc.—Sixth Street Between Locust and St. Charles

Colic—Dysentery

Maguire's Benne Plant for Babies

Maguire's Benne Plant Used 82 years. Never Fails. Colic, diarrhoea, stomachache, cramps, cholera infantum, cholera morbus, flux, summer complaint. Any drug store, 35c and 65c or send $2.20 money order for regular 3-bottle package.

MAGUIRE MEDICINE CO., St. Louis.

Ban KILLS BUGS

PINT, 60c; QUART, $1

AT DRUGGIST OR GROCER

BAN will banish 'em forever

Read today's Want Columns for business openings.

Relieve Fatigue—Assist Elimination

Are you constantly tired? Body and mind sluggish from indoor work and lack of exercise? Snap out of it! Belcher Sulphur water Turkish Baths will keep you fit—vigorous and healthy.

BELCHER HOTEL Dept. for Ladies Fourth and Lucas

END-OF-SEASON SALE!

Dresses, Coats and Ensembles

¼ to ½ Discount

Groups of Dresses and Coats, $10, $15 and $25

25% discount on Bags and Costume Jewelry

Joseph Shop

453 N. Kingshighway, at Waterman

ADAPTO SHOES

for Women who are not slender



Smart New Models $10 to $14.50

YOU can't look your best when you feel your worst.

And uncomfortable, nagging shoes can do more than anything else to lower your spirits and sap your strength.

ADAPTO SHOES allow your foot muscles the freedom of exercise that builds tireless energy. Their restful, high-arch support makes you feel as though you were "walking on air". Their snug, narrow-heel fitting eliminates the unpleasantness of hot-weather chafing.

And the trig smartness of ADAPTO SHOES puts you completely at ease—through the assurance of good appearance!

Look your best... feel your best... wear ADAPTO SHOES!

Sizes to 11 *Widths AAA to EE*

*Our *Foot Service Department will accord you free foot-examination and advice.*

*Under direction of Byron Schindler, Podiatrist

Lane Bryant

SIXTH AND LOCUST

Sensenbrenner's

SIXTH & ST. CHARLES

JULY CLEARANCE SALE

$5.00 SHOES

1750 Pairs Reduced to

$3.99



32 Styles in the Popular Materials

TIES, PUMPS, STRAPS, OXFORDS, SANDALS, MULE PUMPS

RED KID, BLUE KID, INDIAN PRINTS, PARCHMENT, PATENT, SATIN

Spike and Cuban Heels!

Sizes 2½ to 8, AA to C in the lot, but not in all styles.

Simply amazing are the values offered in our Great July Sale—values which no thrifty miss or woman can afford to overlook. Attend NOW while assortments are most complete.

STORY OF BENNETT CUP BALLOON RACE TOLD BY WINNER

Capt. W. E. Kepner of Scott Field Describes Flight Lasting 43 Hours and 35 Minutes.

REACHED ALTITUDE OF 20,000 FEET

Forced to Jettison Equipment to Check Too Rapid Descent at End of 460 Miles.

The story of the winning of the Gordon Bennett international balloon race trophy by a crack Scott Field racing team composed of Capt. William E. Kepner and Lieut. William O. Eareckson, was told to a Post-Dispatch reporter yesterday by Capt. Kepner.

The two balloonists, flying an Army bag, landed last Monday near Kenbridge, Va., 460.9 miles from Detroit, the starting point of the race, in which the Scott Field team was a favorite to win because it had already won the national balloon race, a month before.

Only a scant margin of a mile and a half separated the Army balloon from the nearest contender, the German balloon Barmen, piloted by Hugo Kaulen and his son, Hugo Jr. Third place went to Charles Dollfus and George Cormier, Frenchmen, who landed their balloon, Blanchard, in the Dan River near Walnut Cove, N. C.

The victory makes the Bennett trophy the permanent possession of the United States and a new prize will be offered for future competitions.

Capt. Kepner's Story.

"We took off from Detroit at 4:45 Saturday afternoon, June 30," Capt. Kepner told a Post-Dispatch reporter in recounting the incidents of the victorious flight," and we sailed east over Windsor, Canada, toward Point Belle, on the northern shore of Lake Erie.

"We crossed the lake at an altitude of 5000 feet (an over-water flight of 70 miles) and were over Cleveland at 11 o'clock that night. Then we swung off to the southeast.

"At dawn we were over the northern tip of West Virginia, sailing southeast. During the late morning it got quite bumpy and we threw out ballast and ascended to 12,000 feet about noon last Sunday.

"The German and French balloons were in sight during Sunday afternoon. At dark we were over the Blue Ridge mountains in a dead calm. For half the night we hung at 9000 feet without moving. There was a bright moon and we could plainly see the German just a mile or so away.

Becalmed High in Air.

"We were still becalmed at dawn Monday so we valved out some gas and descended over Lynchburg, Va. There we found a 10-mile wind southeast and sailed on it for two hours. We were quite low and we threw off telegrams to our commanding officer, Lieut. Col. John A. Paegelow, and to our families.

"All this time we were watching our ballast closely. We had taken off with 10 to 12 sacks less than any other contestant and we guarded every handful of the sand.

"After a while our southeast wind died away, and we decided to climb again for another favorable current. Throwing out most of our remaining ballast we ascended to 20,000 feet and there found what we were looking for, a 25-mile wind.

Came Down With a Bump.

"It was uncomfortable, sailing, erably, and it was so cold we were high altitude distressed us considhowever. Lack of oxygen in the fur-lined flying suits.

"At 11:30 Monday morning we started to descend. The bag had lost much of its gas in the ascent and it came down rapidly—too rapidly for comfort. To slow its descent we threw our clothing parachutes and equipment overboard and allowed the bag to blow into the shape of a parachute.

"We came down with a smart bump in a tobacco field near Kenbridge, Va. We were pretty well done up by our stay in the high altitude and we sat there for a while, resting in a temperature of 90 degrees. Later we rolled up the bag and caught the train for home. Altogether we were in the air 43 hours and 35 minutes."

Winning Flyers' Records.

Capt. Kepner, who entered the regular army as a cavalryman in 1917, won the D. S. C. and the Croix de Guerre with palms for individual offensives against machine gun nests in the World War. He received his balloon training at Scott Field in 1921 and is an accomplished airship pilot and has served in the naval airship school.

Lieut. Eareckson is a West Pointer, who has been at Scott Field since his graduation in 1924. He is now engineer officer at the post, holding the place formerly filled by Capt. Hawthorne C. Gray, who died last fall in a balloon ascension in which he reached an altitude of 42,470 feet, the highest ever attained by man.



CLOSE OUT

COATS

BROADCLOTHS, TWILLS, VELVET, SILKS & SATINS

Sizes 12 to 54

Great Variety

HALF PRICE

STEWART'S

415 N. 6th St.

DRESSES MADE TO ORDER

THE ONLY WAY TO BE PROPERLY FITTED AND

NO DRESS IS SMARTER THAN ITS FIT

15 years of fine Dress manufacturing gives you the advantage of individual styles at big factory reduction prices, your materials or ours.

COATS, DRESSES—Remodeled, restyled, refitted during this month at very low prices. NEW FALL SATIN DRESSES, advance styles at much lower prices now.

LUCILLE DRESS CO., 819 Washington—CEntral 4373



STARTLING SENSATIONAL Price Cutting Sale on Silks

All Summer Silks Sacrificed

$4.00 Printed Silks—now $1.98

THE SILK SHOP

SEVENTH & ST. CHARLES ENTRANCE, 704 ST. CHARLES SECOND FLOOR

For Courteous, Efficient Service, Visit Our **BEAUTY SHOP**, Mezzanine Floor.

SONNENFELD'S

610 to 618 Washington Avenue

Monday Begins Our Great Annual

JULY CLEARANCE

We Couldn't Sell Summer Apparel in Weather Suitable for Winter Coats . . . Hence, "We Take Our Medicine" Early

ALL Spring apparel . . . hundreds and hundreds of Summer garments . . . all short lots . . . odds and ends . . . soiled and mussed pieces . . . lines broken in sizes . . . ALL have been reduced to a FRACTION, in most cases, of former selling prices. When women consider the savings in the light of the fact that practically all of Summer is still ahead of us, they'll let nothing—ABSOLUTELY NOTHING—prevent them from supplying every present and future need. Because many quantities are limited, however, we earnestly urge early shopping.

July Clearance of

Accessories

Corselettes, Less (SOILED) Orig. $1.95 to $15 *Now 98c to $7.50* — ½

Silk Underwear (Soiled from Handling)

45 pieces, *formerly $1.95 to $2.95*, now 50c

72 pieces, *formerly $3.95 to $4.50, now* $1

118 pieces, *formerly $4.95 to $8.50*, now $2

Brassieres

45 Brassieres, *formerly $1 to $1.50*, reduced to... 65c

45 Brassieres, *formerly $1.95 to $2.95*, now $1

9 Brassieres, *formerly $3.95 to $4.95*, now.... $2.95

Nainsook Slips Bodice and built-up styles. Irish and filet lace trimmed... $1

Rayon Underwear Bloomers, vests and teddies. *July Clearance Sale Price*..... 59c

$5 Flannel Jackets In red, green, flesh, navy, white, and black. Now $2.95

$3.95 Blazer Jackets Of cotton flannel in gay stripes. Clearance Sale price $1.95

$5 Flannel Skirts All-white models to wear with jackets. Clearance price $2.95

Silk Skirts White and pastel colored models of crepe de chine. Now..... $1.95

Sweaters Of wool-and-fiber; pullover styles; white and pastels. Now.... $1.95

Former $2.95 Bags Of moire, leather and printed crepe; pouch and envelope styles... $1.50

Bathing Suits *Formerly $1.95 to $25*, reduced to..... ½ Price

Silk Blouses Soiled models of white silk. *Formerly $5.* Now..... $3

(Sonnenfeld's First Floor Shops.)

Clearance of Dresses

Originally TWO, THREE and FOUR TIMES MORE!

Silk Dresses From Our $16.75 "Pin Money Shop." About 200 for selection, some being slightly soiled or mussed. Now $7

Regular and Extra-Size Silk Summer Dresses in the season's most favored styles and colors. Clearance Sale Price..... $10

Regular and Extra-Size Silk Summer Dresses from lines formerly priced UP to DOUBLE. July Clearance Price..... $12

Group of Dresses From French Room, formerly priced to $59.50. One and two of a kind. Models from early Summer selling.... $18

268 Finer Summer Dresses, formerly priced to $45. White and pastel crepes, flowered chiffons, etc. Desirable for present wear $22

Summery Cotton Wash Frocks of handdrawn linen, voile, organdie, etc. July Clearance Sale Price $5.85

July Clearance of Shoes

A group of Shoes *formerly priced $8.50 to $10*—now $4.75

Entire stock of *$12.50 and $14.50 Shoes* reduced to.... $7.75

DOWNSTAIRS SHOP

Silk Summer Dresses

At Drastic July Clearance Reductions

Printed Crepes and white and pastel-colored Summer silks. Misses' and women's sizes. $5

Cotton Dresses In various cool materials and effects $1.95

11 Spring Suits Flannels and novelty mixtures. *Formerly priced to $15* $5

Every Spring Coat *Formerly priced up to $19.75.* Clearance Sale Price $6.95

400 Summer Hats $1 Of various lightweight straws and in approved colors. While they last

July Clearance of

325 HATS

From $5 Shop

—made necessary because of its temporary removal.

Trimmed and Tailored Hats..... $2

We are remodeling our $5 Hat Shop on the second floor. Until alterations are completed, this shop will be located temporarily on First Floor.

To gain room, because quarters are somewhat cramped, we have taken 325 Summer Hats of straw and hairbraid, all of which were ORIGINALLY PRICED $5, and reduced them to $2 each.

(Sonnenfeld's—FIRST FLOOR.)

***Beverly* Pointed Heel Chiffon Hose** $1.38

Regular $1.95 qualities All perfect and full-fashioned .....

July Clearance of

Spring Coats

SPRING COATS, *formerly priced up to $35*, now $16

SPRING COATS, *formerly priced up to $59.50*, now $22

FINEST SPRING COATS, *formerly up to $110*, now $38

(Sonnenfeld's—Third Floor.)

July Clearance of

Spring Suits

38 Tailored Suits and 10 Ensemble Suits, *formerly to $35*, now $11

8 Ensemble Suits, *formerly up to $95*—sizes 14 to 36 only $38

Sonnenfeld's—Third Floor.)

PART SIX.

SOUTH, ONCE ST... OF FREE TRADE, ... TO POLICY O...

Growth of Industries There Explains Return to Doctrine Jefferson Supported, Which Houston Platform Expresses in Demand for "Equalization of Production Costs."

By RAYMOND P. BRANDT.

A Staff Correspondent of the Post-Dispatch.

WASHINGTON, July 7.

THE Houston convention confirmed rapidly accumulating evidence that the South, once the stronghold of free traders and anti-protectionists in general, is gradually shifting toward a policy of protection. While at present these formerly redoubtable warriors, who have broken many a lance against the high protection wall, declare that they favor "competitive" duties, there is no doubt that there has been fraternizing with the old opponents. The explanation is to be found in the rapid development of industry in the South.

The adoption of the present tariff plank has led many observers to declare that if the Democrats are successful in November there will be no radical downward revision of the Fordney-McCumber rates, the highest in the history of the country. For the first time in Democratic history, the party has declared for "equalization of production costs at home and abroad," heretofore a Republican doctrine and a far cry from "free trade" and "tariff for revenue only."

This year there was no denunciation of the Fordney-McCumber act by name or description, a strange omission after one reads the invectives hurled in the 1876 or 1892 platforms. The policies laid down in the 1928 plank would have had few supporters in the South from 1860 to 1900.

Predicted 50 Years Ago.

Yet almost 50 years ago, it was prophesied that Southern Democrats would withdraw their opposition to the tariff system after the South had experienced a measurable degree of industrialization. In 1880 Gen. Robert Patterson of Georgia, a Confederate veteran, wrote to Congressman W. D. (Pig Iron) Kelly of Pennsylvania, "The child is born who will live to see these three great States (Georgia, Alabama and Tennessee) competing with Pennsylvania in manufacturing and their members of Congress the most ardent defenders of protection."

In 1909 Senator Nathan ... Scott of West Virginia, while talking on the Payne-Aldrich bill uttered a similar prophecy when he said, "At no distant date you will find the people of the South sending to Congress members who will be the strongest protectionists the country has ever produced."

Scott's prediction has not been entirely fulfilled, but the tendency has been along the lines he laid down. Among the Southern leaders who were members of the Houston resolutions committee that drew up the present platform were Senators Caraway of Arkansas, Tydings of Maryland, Harrison of Mississippi, Glass of Virginia, Blease of South Carolina, Gov. Dan Moody of Texas, Josephus Daniels of North Carolina and Edward Maddox of Georgia. In Congress, due partly to the activities of Southern Tariff Associations, members elected to both Houses have shown an increasing favor toward protection. There is little or no talk now of free trade and a tariff for revenue only.

Return to Old Position.

This shifting of the South, strangely enough, is a reversion to an old position. The traditional Southern policy toward the tariff did not receive definite form until after 1820. Prior to that time there was considera...

STARTLING SENSATIONAL
Price Cutting Sale on Silks
All Summer Silks Sacrificed
$4.00 Printed Silks—now .... $1.98 Per Yd.
SILK SHOP
SECOND FLOOR
ANCE, 704 ST. CHARLES

NCE
e for Winter
Early
garments . . . all
lines broken in
ases, of former
of the fact that
nothing—ABSO-
sent and future
estly urge early
July Clearance of
325 HATS
From $5 Shop
—made necessary because of its temporary removal.
Trimmed and Tailored Hats..... $2
We are remodeling our $5 Hat Shop on the second floor. Until alterations are completed, this shop will be located temporarily on First Floor.
To gain room, because quarters are somewhat cramped, we have taken 325 Summer Hats of straw and hairbraid, all of which were ORIGINALLY PRICED $5, and reduced them to $2 each.
(Sonnenfeld's—FIRST FLOOR.)
Beverly Pointed Heel Chiffon Hose $1.38
Regular $1.95 qualities. All perfect and full-fashioned
July Clearance of
Spring Coats
SPRING COATS, formerly priced up to $35, now $16
SPRING COATS, formerly priced up to $59.50, now $22
FINEST SPRING COATS, formerly up to $110, now $38
(Sonnenfeld's—Third Floor.)
July Clearance of
Spring Suits
38 Tailored Suits and 10 Ensemble Suits, formerly to $35, now $11
8 Ensemble Suits, formerly up to $95—sizes 14 to 36 only $38
Sonnenfeld's—Third Floor.)

ST. LOUIS POST-DISPATCH
EDITORIAL SECTION
SPECIAL CONTRIBUTIONS
PART SIX. ST. LOUIS, SUNDAY MORNING, JULY 8, 1928. PAGES 1—4B

SOUTH, ONCE STRONGHOLD OF FREE TRADE, FAST SHIFTING TO POLICY OF PROTECTION

Growth of Industries There Explains Return to Doctrine Jefferson Supported, Which Houston Platform Expresses in Demand for "Equalization of Production Costs."

By RAYMOND P. BRANDT.
A Staff Correspondent of the Post-Dispatch.

WASHINGTON, July 7.

THE Houston convention confirmed rapidly accumulating evidence that the South, once the stronghold of free traders and anti-protectionists in general, is gradually shifting toward a policy of protection. While at present these formerly redoubtable warriors, who have broken many a lance against the high protection wall, declare that they favor "competitive" duties, there is no doubt that there has been fraternizing with the old opponents. The explanation is to be found in the rapid development of industry in the South.

The adoption of the present tariff plank has led many observers to declare that if the Democrats are successful in November there will be no radical downward revision of the Fordney-McCumber rates, the highest in the history of the country. For the first time in Democratic history, the party has declared for "equalization of production costs at home and abroad," heretofore a Republican doctrine and a far cry from "free trade" and "tariff for revenue only."

This year there was no denunciation of the Fordney-McCumber act by name or description, a strange omission after one reads the invectives hurled in the 1876 or 1892 platforms. The policies laid down in the 1928 plank would have had few supporters in the South from 1860 to 1900.

Predicted 50 Years Ago.

Yet almost 50 years ago, it was prophesied that Southern Democrats would withdraw their opposition to the tariff system after the South had experienced a measurable degree of industrialization. In 1880 Gen. Robert Patterson of Georgia, a Confederate veteran, wrote to Congressman W. D. (Pig Iron) Kelly of Pennsylvania, "The child is born who will live to see these three great States (Georgia, Alabama and Tennessee) competing with Pennsylvania in manufacturing and their members of Congress the most ardent defenders of protection."

In 1909 Senator Nathan B. Scott of West Virginia, while talking on the Payne-Aldrich bill, uttered a similar prophecy when he said, "At no distant date you will find the people of the South sending to Congress members who will be the strongest protectionists the country has ever produced."

Scott's prediction has not been entirely fulfilled, but the tendency has been along the lines he laid down. Among the Southern leaders who were members of the Houston resolutions committee that drew up the present platform were Senators Caraway of Arkansas, Tydings of Maryland, Harrison of Mississippi, Glass of Virginia, Blease of South Carolina, Gov. Dan Moody of Texas, Josephus Daniels of North Carolina, and Edward Maddox of Georgia. In Congress, due partly to the activities of Southern Tariff Associations, members elected to both Houses have shown an increasing favor toward protection. There is little or no talk now of free trade and a tariff for revenue only.

Return to Old Position.

This shifting of the South, strangely enough, is a reversion to an old position. The traditional Southern policy toward the tariff did not receive definite form until after 1820. Prior to that time there was considerable sentiment in that region favorable to protection. This was when the Southerners joined with the business men from New England and the middle Atlantic States in trying to stem a flood of English-made goods that was being thrown on the American markets. Washington, Jefferson and Madison all Southerners took a protectionist stand and Madison played a leading part in the adoption of the first tariff act in 1789 while John C. Calhoun, later to become the foremost advocate of free trade in the South, spoke in favor of an important tariff bill in 1816.

The tariff acts of 1824 and 1828 alienated this Southern support. By degrees the protection given the Northern manufacturers became oppressive to the Southern planters, and these acts unified the South in opposition to the tariff system.

"Tariff of Abominations."

The 1828 act became the notorious "tariff of abominations," which the South Carolina Legislature in 1832 in her ordinance of nullification declared null and void, and without effect in South Carolina. The constitutional issue thus raised was grave but conciliatory tactics employed by Henry Clay prevailed and the controversy died down when the duties were lowered in 1832 and 1833.

Southern opposition to the tariff remained. By 1830 cotton was king. The cotton gin had been invented and slavery had made cotton and tobacco growing profitable. The South was almost entirely agricultural, yet prosperous. The Southern planters who became exporters began to feel that the tariff only increased the cost of the things they had to buy and made it more difficult for their foreign customers to buy from them.

From 1830 to the end of the century, the South was hostile to the tariff system. Manufacturers in New England and the middle states had established for themselves protection. From 1833 to 1842, when the Southerners were in control of the Government, the tariff rates were low. In 1842, a Whig majority raised the rates. In 1846 the Democrats, again in power, passed the so-called free trade tariff, which actually provided for an average rate of about 23 per cent and in 1857, the duties on some commodities were reduced further.

History of Tariff.

Under Lincoln, in 1861, a thoroughly protective tariff was enacted. High duties were imposed from this time until 1894, when the Democrats under Cleveland revised them downward. In 1897 higher rates were restored by the Dingley bill and were continued under the Payne-Aldrich act of 1909. In 1913, the Democrats, under Wilson adopted the Underwood tariff, which substantially lowered the rates. With the Republican victory in 1920, the high protectionists wrote their own ticket and enacted the Fordney-McCumber act of 1922, which imposed the most thorough protection ever enjoyed by American business.

Before and after the Civil War, the majority of the South was for substantial free trade. The constitution of the Confederate states expressly forbade the imposition of customs duties. As rehabilitation was accomplished, however, certain Southerners sought protection and their leaders came out for a "revenue tariff." As the industrialization increased, this policy was modified until it developed in the modified "competitive" tariff sponsored by Oscar W. Under-

DEMOCRACY'S EVOLUTION FROM "FREE TRADE" TO 'COMPETITIVE PROTECTION'

TARIFF planks in the Democratic platforms reflect the gradual shift in tariff sentiment within the party. The following extracts from various platforms show how the tendency has been from "free trade" to "competitive protection."

Platform of 1856 — "The time has come for the people of the United States to declare themselves in favor of free seas and progressive free trade throughout the world."

Platform of 1876—"We denounce the present tariff.... as a masterpiece of injustice, inequality and false pretense, which yields a dwindling and not a yearly rising revenue and has impoverished many industries to subsidize a few. We demand that all custom-house taxation shall be for revenue only."

Platform of 1892—"We denounce Republican protection as a fraud, a robbery of the great majority of the American people for the benefit of the few. We declare it to be a fundamental principle of the Democratic party that the Federal Government has no constitutional power to impose and collect tariff duties, except for the purpose of revenue only."

Platform of 1912—"We declare it to be a fundamental principle of the Democratic party that the Federal Government has no right or power to impose and collect tariff duties except for the purposes of revenue. We favor the immediate downward revision of the existing high and in many cases prohibitive tariff duties. We recognize that our system of tariff taxation is intimately connected with the business of the country, and we favor the ultimate attainment of the principles we advocate by legislation that will not injure or destroy legitimate industry."

Platform of 1924—"We declare our party's position to be in favor of a tax on commodities entering the custom houses that will promote effective competition, protect against monopoly and at the same time produce a fair revenue to support the Government."

Platform of 1928 — "The Democratic tariff legislation will be based on the following policies:

"(a) The maintenance of legitimate business and a high standard of wages for American labor.

"(d) Duties that will permit effective competition, insure against monopoly and at the same time produce a fair revenue for the support of Government. Actual difference between the cost of production at home and abroad, with adequate protection for the wage of the American laborer, must be the extreme measure of every tariff rate.

"(f) Equitable distribution of the benefits and burdens of the tariff among all. Wage earner, farmer, stock man, producer and legitimate business in general have everything to gain from a Democratic tariff based on justice to all."

A DAY AT DOORN WITH THE EX-KAISER

Former Emperor Conducts Devotional Exercises for Household Every Morning, Looks After Correspondence, Then Takes Walk Through Village in Evening.

By LOUIS P. LOCHNER,
Associated Press Staff Writer.

DOORN, Holland, July 7.

WILLIAM II, last of German Emperors, has become a movie fan. One of his principal diversions now in the evening is watching motion pictures.

His former imperial majesty does not have to go far for an evening's performance. One of the salons of "Huize Doorn," the Hohenzollern castle, has been rigged up as a projection room and German motion picture concerns see to it that their former Emperor is well supplied with films. He who in the heyday of his power used to be known as the "Reisekaiser"—the traveling Emperor—naturally delights especially in travel pictures. His next preference is scientific films.

Globe trotter that he was formerly, the ex-Kaiser now seldom leaves Doorn. He owns four automobiles, among them a large, gray, open touring car which he prefers for his own rides, but in recent months, Doorn villagers say, they have seldom seen him go on a drive.

Story of Trips Across German Frontier Denied.

"The claim of two French newspapers that he has been across the German border three times is too absurd for words," Admiral H. Von Rebeur-Paschwitz, chief of His Majesty's household, told the Associated Press.

When the former Emperor does leave Doorn to visit some Dutch aristocratic family, Maj. Van Houten, a Dutch officer designated by Queen Wilhelmina to exercise a certain control on his movements, takes a seat in the auto. From time to time, also, the Dutch Minister of Agriculture, J. B. Kan, who is a personal friend of William, comes to Doorn to inquire into the health and well-being of the former ruler. The visit often ends in a game of tennis between the ex-Kaiser and the Minister. The tennis court was laid out on the Doorn estate about a year ago.

Besides Maj. Van Houten, four members of the National Rural Constabulary and one secret service man are the only evidence that the former ruler is a virtual prisoner—unless the high fence surmounted by barbed wire, which surrounds the Hohenzollern estate of some 30 acres, be considered as added evidence.

Ex-Ruler Seems Willing to End His Days at Doorn.

During the first years after his banishment, the Dutch Government had a far larger staff to watch events at Doorn. It is now quite apparent, however, that William II is resigned to his fate and looks upon Doorn as his permanent abode. The laying out of the rosarium, or flower garden, which was opened to the public May 15 but still is Hohenzollern property, points in that direction. So does the erection of a large garage, which is about to be completed. So, also, does William's evident effort to identify himself actively with the community.

Every child in Doorn, of course, knows the former Emperor by sight, and it seems to be an unwritten law that everybody should remove his hat respectfully as he passes the former ruler. William always returns the greeting, but when somebody of "high birth" passes him his hat comes off with an added flourish.



EX-KAISER WILHELM.

To get a glimpse of the former Emperor or even a close-up is not difficult if one "knows the ropes." The best way is to keep an eye on Mynheer Bolthuis, the secret service man. About half an hour before William II is likely to emerge from his estate for a stroll along the village street or into the woods, Bolthuis may be seen leaning nonchalantly against a tree opposite the little gate leading to the rosarium and pretending hard not to be on duty. He is deeply engrossed in whittling a piece of wood, and the bicycle standing by his side seems to be there by accident.

Same Bearing and Voice as When He Was Kaiser.

Presently, however, the little gate opens, and a well-dressed, carefully groomed old gentleman with snow-white hair and close-cropped full beard emerges, accompanied by some man younger than himself, but well past middle age.

Any former subject who knew him well in Germany would know without being told that the white-haired gentleman is William II. The rather loud voice, the nervous, animated characteristic gestures with the right hand, the imperial bearing are giveaways which the absence of brilliant uniform, the substitution of a beard for the upward pointing mustache of pre-war days, and the old-ish complexion cannot offset. And the accompanying person has all the earmarks of a former Prussian officer. It is his adjutant, or the chief of his household, perchance.

There are a third and fourth party to this daily outing: A brownish black dachshund, which barks at every stranger approaching his master, and some distance behind, Mynheer Bolthuis, the secret service man. As William II, despite his 69 years, walks at a surprisingly brisk pace, Bolthuis prefers to mount his bicycle and pedal slowly behind his majesty.

The daily stroll usually takes place around 7 o'clock in the evening. After it the former Emperor retires to dress for the 8 o'clock dinner, which is as formal and ceremonious an affair as though it took place in the palace at Potsdam. William dons one of his numerous uniforms, his consort and other guests

William Hohenzollern, Who Liked to Travel While Ruler of Germany, Now Does It by Proxy by Seeing Movies — Radio Barred From Castle in Holland.

appear in evening dress, and the servants in formal livery.

The menu is rather simple. Even on the fortieth anniversary of his ascension to the throne, the bill of fare read merely as follows: Soup, filet of sole with madeira sauce, loin of venison, raspberry ice cream.

After the evening dinner, movies often follow. There is no radio entertainment, because neither William nor Hermine believe in it. So no radio set has been installed. As Hermine is reported to have put it, "Better a good gramophone plate than that everlasting jazz out of the ether."

At times a concert is given by some German string quartet or soloist of note, but these occasions are rare, and the villagers say they seldom hear music issuing from Huize Doorn.

Nor are there balls, dances and similar entertainments. Except that occasionally a festival is arranged for the personnel, numbering about 30, and their families. The former Emperor still wears a mourning band on his arm, which some villagers say is retained out of respect for his first wife, Empress Augusta-Victoria, while others maintain it indicates the ex-Kaiser's mourning for the "Lost Fatherland."

William is an early riser; 7 o'clock finds him up and around. Every day he carries a rose into the room in which his first wife died. At 8:30 he conducts morning devotional exercises, which everybody on the estate, from maid to honored guest, is expected to attend. Often the ex-Kaiser merely reads from a religious book. At times, however, he takes some biblical text and expounds it as he used to do when he conducted services on the high seas as commander of the Imperial fleet.

Pastor Holds Services About Once a Month.

About once a month, on a Sunday, regular church is held at Huize Doorn, in that Pastor Herbst, of the German church at the Hague, or some visiting parson from Germany conducts services.

After devotions, the ex-Kaiser retires to his study, where he attends to the correspondence that is placed in his hands in red leather folders emblazoned with gilded letters "His Majesty Emperor William II's Correspondence." These letters are mostly from monarchists in the Fatherland, but also from men of science, especially archeologists, in various parts of the world.

The correspondence attended to, his majesty—nobody in Doorn thinks of speaking of William II as an "ex"—often strolls into the rosarium with Kaiserin Hermine, or walks among the centuries-old oak trees of his estate, or, if he can find a tree that needs cutting down, resorts to his old favorite occupation of tree felling.

Lunch is served at Huize Doorn between 1 and 2 o'clock. From 2 to 4 silence is preserved throughout the estate, as the former Emperor and his family always take an afternoon nap. There follows afternoon coffee, whereupon the Emperor usually returns to his study and later goes on a walk through the village. Often, too, he has guests to entertain. Or, he is invited by some Dutch aristocrat in the neighborhood in which case, of course, the daily routine is somewhat upset. On the whole, however, life at Huize Doorn is marked by regularity and peaceful repose.

Stabilization of French Franc Should Have Beneficial Effect On Europe's Industrial Life

Four-Fifths of Debt to Its Own People Written Off Thereby, Lloyd George Says—Open Road to Settlement and Reparations.

By DAVID LLOYD GEORGE,
War-Time Premier of England.
(Copyright, 1928.)

LONDON, July 7.

THE stabilization of the franc is acclaimed as the most important economic event in Europe since the establishment of Germany's currency on a sound basis. It is rather remarkable that the stabilization by France—the richest country on the continent of Europe—of her currency at one-fifth its pre-war value should be hailed as the crowning triumph of her Premier's career, more especially as she is the last great country to stabilize.

Germany, Sweden and Russia stabilized their currency in 1924; 1925 was the year of Great Britain and the British Empire, Holland, Switzerland, Hungary and Finland; in the autumn of 1926 Belgium followed suit after the breakdown of an attempt made earlier in the year; in 1927 Italy, Denmark and Poland; and now Greece, Norway and France. Thus these five years have seen the definite stabilization at old or new parities of most of the countries of Europe and the actual if not the formal stabilization within the comparatively narrow limits of the rest.

"The chapter of European history is now practically closed in which the nations of Europe, following the recommendations of the Brussels and Genoa conferences, have definitely linked their currencies to the common basis of value." This is how the "Economist" sums up the story of European restoration of its currency.

Legalizing Accomplished Fact.

The formal stabilization of the franc will not have any startling economic consequences. The actual stabilization occurred eighteen months ago and the effect of the process upon trade has already been discounted. During that time France's industries have had time to adjust themselves to the change. Poincare's latest move is merely legalization of a fait accompli. Internally it means that the French burden of debt is definitely fixed at roughly one-fifth of its nominal amount in pre-war francs.

Of all the European countries Britain, Germany, Switzerland and Spain alone have restored the gold standard on the basis of pre-war value. The Italian lira is fixed at one-fourth its previous value, the French franc at one-fifth and Rumanian coin at not quite one-thirtieth its 1914 value. Before the war continental coinage had some approximation to a common value; today the variety in values is bewildering and it will take some time for traders to get accustomed to the new scale thus established.

The net effect of the process has been wiping out of war and pre-war indebtedness of the belligerent countries of Europe. Germany has practically obliterated all the internal obligations which existed before the days of the rentenmark. Apart from reparation her jubilee is complete. France has expunged four-fifths of her debts, Italy has reduced hers by three-fourths, Russian and Austrian debts are no more. The continent of Europe has cast its burdens into the slough out of which it is now rapidly emerging.

Britain Pays What She Owes.

Britain alone is still staggering along under an undiminished burden of debt. The more she pays off the debt, the heavier it becomes for the very payment appreciates the value and thus the weight of what remains. In addition to her enormous internal debt, Britain has undertaken to pay the whole of her indebtedness (incurred for her Allies) to America. Debts that are due to her from her Allies she can recover only in part. France has wiped off finally and forever four-fifths of her debt to her own people and a large proportion of what she owes to others, gets a fresh start with a light burden and when she stabilizes her franc on that basis, the achievement is a triumph of French statesmanship.

No wonder Mr. Maynard Keynes should cynically observe in the "Nation," "assuredly it does not pay to be good."

While there were obvious and possibly compelling arguments which favored or necessitated maintenance by Great Britain of all her contractual obligations, the policy adopted by her has imposed a very heavy burden on both the present and the future in favor of the past. Indeed her present activity and profit-earning power have been sacrificed in large measure to the maintenance of integrity and good faith to all her creditors at home and abroad. It was not policy that determined the action of the Government in Britain. It is just because a Briton has an ineradicable habit of paying what he owes and it never occurred to him to abandon that habit because he had fought a victorious war. Great Britain thought it her duty to uphold her credit even at the highest cost. Whether in the end this will tend to her material advantage may be rather a moot point which may safely be left to impartial and expert opinion to assess.

Effects of Stabilization.

Stabilization of the franc will have important effects on the cost of living. For a long time past the internal purchasing power of the franc has been higher than the external and wages consequently have been low when measured in world gold prices. When the franc was depreciating, the competition of French industry with that of other industrial countries was artificially and continuously stimulated. Even after the quasi-stabilization which came into force a year or 18 months ago had taken place the disparities of French internal prices and wages and world prices enabled French manufacturers to compete under artificially favorable circumstances.

From now on steady process of adjustment will take place; French wages and prices measured in gold should rise; the French cost of production should increase; and abnormal pressure on the industry of other countries particularly on the heavy industries of Great Britain should therefore cease.

The artificial advantage temporarily reaped by France from the depreciation and unsettlement of her currency has been so marked as completely to reverse the balance of trade in case of Anglo-French commercial exchanges. Whereas, before the war, British exports to France were roughly in the ratio of three to two, to French exports to Britain, today this ratio is almost exactly reversed. While the French manufacturer will not regard rising costs of production as an unmixed blessing during the time it is taking place, once the adjustment has been effected, his position will be greatly and most desirably strengthened. The 12 months of practical stabilization have given them time for that adjustment to take place. The immediate effects of formal stabilization have therefore been discounted.

The effects of stabilization on the industrial life of Europe should therefore be entirely beneficial. From the Atlantic almost to the Urals—with the exception of only the Polish plain and the Italian peninsula—all important industrial

ST. LOUIS POST-DISPATCH

Founded by JOSEPH PULITZER

December 12, 1878

Published by

The Pulitzer Publishing Company

Twelfth Boulevard and Olive Street

THE POST-DISPATCH PLATFORM

I know that my retirement will make no difference in its cardinal principles: that it will always fight for progress or reform, never tolerate injustice or corruption, always fight demagogues of all parties, never belong to any party, always oppose privileged classes and public plunderers, never lack sympathy with the poor, always remain devoted to the public welfare, never be satisfied with merely printing news; always be drastically independent; never be afraid to attack wrong, whether by predatory plutocracy or predatory poverty.

JOSEPH PULITZER.

April 10, 1907.

LETTERS FROM THE PEOPLE

The name and address of the author must accompany every contribution, but on request will not be published. Letters not exceeding 200 words will receive preference.

A Southern Protestant Democrat Explains His Choice of Smith.

To the Editor of the Post-Dispatch:

EVERY voter is a compound; he is an American; he is a member of certain religious, sectional, racial, trade and other groups; and finally he is an individual. The causes for his voting may derive from any of those elements or from several, but generally he doesn't recognize the origin from which are determined his final opinion.

May I give the causes for my determination to vote for Gov. Smith as originating in my being of a Southern Protestant group. The same causes may work to the same end with others.

1. As coming from a Protestant environment, I have always considered religious liberty as a fundamental principle of Protestantism which is essentially sound. This means toleration. To vote for Gov. Smith is an act of toleration which proves my belief in religious liberty. It is in accord with the Constitution of the country and of its several states.

He who would have toleration should be tolerant

2. In the matter of the eighteenth amendment, I find the suggestions of Gov. Smith in accord with the Southern position that self-government has in many matters been prohibited by Republican majorities since 1876. The attempt, such as President Wilson made, to find some relaxation within the eighteenth amendment of the Volstead act to meet the popular sentiment of our varied population is in line with Southern principles.

He who would have self-government for himself should extend it to others.

3. As a Southerner I feel that I owe a debt of gratitude to the Northern Irish Catholic Democrats who have been the political friends and allies of the South for the last 60 years. When the South was overrun by alien arms and ignorant incompetency, the Northern Irish Catholic Democrat was his stanchest friend in face of the taunt that he was aiding rebellion and treason. This is the first opportunity of the South to repay that large debt of gratitude. To remember old differences and to foster old grudges is unwise, unpatriotic and uncharitable; to forgive one's enemies is Christian, but I recall no Christian injunction that compels one to forget his friends.

Ingratitude is no less contemptible in a group than in an individual.

Incidentally, Robinson is the first Southerner of the South on a major presidential ticket since 1864.

Finally, as an American I find Gov. Smith wholly satisfactory. A vote for Gov. Smith is a vote for honesty in Government, efficiency in Government and democracy in Government, all of which are considerations of the highest policy and the highest morality. T.

Rolla, Mo.

Cherry Pie a la O'Fallon.

To the Editor of the Post-Dispatch:

READING your editorial on our June weather, the saddest part was your missing out on a fresh cherry pie.

Sorry for you, but we had ours, two in fact, two weeks ago, raised on our own cherry trees, in our back yard near O'Fallon Park. Even the birds had their share, also the small boys around. Cheer up, try July for yours.

MISS M.

A Mark Twain Quatrain.

To the Editor of the Post-Dispatch:

ANTICIPATING the avalanche of Democratic votes that will be cast in November I am reminded of a quatrain by the eminent and lamented Mark Twain, paraphrasing which we have:

We'll bury "the Republicans" out in the woods
In a beautiful hole in the ground;
Where the bumblebees buzz and the peckerwood sings
And the straddle bug tumbles around."

I am inditing this to you rather than to my own State paper for the reason that, as Missouri is accredited as the home of Mark Twain, it were more becoming that reference to him emanate from his own State. J. F. KENNARD.

Batesville, Ark.

Al Smith's Courage.

To the Editor of the Post-Dispatch:

WHETHER one agrees with Al Smith or violently disagrees, one must honor the honest courage of his declaration on prohibition at this time when his "destiny hangs on the utterance." The wildest flight of the imagination could hardly picture Cautious Cal rising to such heights.

Smith won the nomination at Houston and it is not improbable that millions of disgusted, disgruntled Republicans, wet and dry alike, will help to cinch his election in November. It is the best thing that could happen right now for the Republican party, because a continuation of the present regime would come [illegible]

THE AMERICAN PRESS.

Andre Siegfried, author of "America Comes of Age," did not think highly of the American press. He found that it had so far identified itself with trade that in the main it had ceased to be free, as the country found out when the oil business got into trouble and some of the most powerful newspapers in the country openly discountenanced the oil inquiry. Prof. Siegfried said in his book:

> The great newspapers, as everyone knows live entirely by their advertising. Logically, therefore, they are bound to fall sooner or later under the influence of high finance and big business which pays for publicity. Whenever an editorial contradicts their views, the captains of industry can easily exercise a little pressure. "Your editorials are not up to our standards," they write; and the editor, realizing what he is up against, gives in. Otherwise the paper goes to the wall. The national interests thus possess an effective means of moulding the public to their ends by withholding what they think it should not know and presenting each subject from the desired angle. A rigid code is soon built up from which there is no escape, though people are soon unaware of its existence.

This has caused a stir among American newspaper proprietors. Replying to the charge through Personality, a magazine, which has editorially denied the charge, they quite generally join in the denial. It is, of course, absurd to say that advertisers have any such power as that attributed to them. Prof. Siegfried put the charge too clumsily. Had he said that the press has become rich and disposed to share the point of view occupied by all riches he would not have exposed himself to such effective denials as that of Mr. Ochs of the New York Times. The proprietor of the Times says that if the professor knows a single example of a great newspaper which is subservient to its advertisers and whose editorial and news policy is at the beck and call of interests, he should name that newspaper so the quality of his statement could be tested in a suit for libel.

So much for a faulty and careless indictment. Nobody believes that an advertiser could make the Times do anything it did not want to do, but that its point of view is that of trade is unconcealed. It thought in the early stages of the oil scandal that the inquiry ought not to become so ruthless as to give the country the impression that all business is corrupt, and when Secretary Fall and Edward B. McLean were attacked by Senator Caraway it declared that "judicious Democrats everywhere must grieve over this Bombastes Furioso, for this is but another act of Trying to Bamboozle the People." It was clearly out of sympathy with the whole exposure, defended Denby until the United States Supreme Court found him guilty of most blameworthy lack of fidelity in office, and denounced the committee investigating Daugherty for introducing to the public "a fine collection of crooks asserting that other men are crooked." March 31, 1924, the Times delivered a broadside at the effort which Senator Walsh and others were making to purify the public service. It said:

> A few Senators at Washington have borne themselves like men who are at heart enemies of lawful and orderly Government. They profess to be engaged in the laudable effort to uncover corruption. * * * But * * * they make it seem that their real purpose is to paralyze the administration, to terrorize members of the Cabinet, to break down the efficiency of the Government. * * * The inquisitorial power of Congress, which should be reserved for great events, has been placed at the disposal of men who display no sense of responsibility, and who make use of it for the pettiest and most malicious purposes. What should be the strong medicine of the Constitution, * * * has been made the daily bread of scandal-mongers and assassins of character.

Similarly, the New York Herald-Tribune is innocent of the charge made by Prof. Siegfried in the way he made it, but here is what it said of Senator Wheeler when the Montanan was driving Daugherty out of the office of Attorney-General:

> He turned his back on the rules of fair play and decent conduct that control private citizens and, ordinarily, Senators of the United States. * * * Senator Wheeler would place senatorial cowardice on a par with senatorial courtesy. * * * The country is in for a period of wild accusations, rumor-mongering and loud-mouthing by little minds.

To the Herald-Tribune Senators Walsh and Wheeler were "the Montana scandal mongers," and the investigation was "a Democratic lynching bee" which it found "contemptible and disgusting."

The New York Evening Post certainly is not under the influence of its advertisers, but it shares the viewpoint which Prof. Siegfried had in mind. When the scandals in Washington were at their height the Post chacterized Senators Walsh and Wheeler as "the mud gunners," and it made this prediction:

> There will come a day when Washington will recover its now lost sanity. * * * For weeks its mud-guns have belched and splashed. What once was a great deliberative body has been resounding to the partisan yelping of little men and the snaps and snarls of character assassins. * * * The public has been shocked and finally disgusted by this brazen exhibition of poison-tongued partisanship, pure malice and twittering hysteria.

The truth about the American press, or a large part of it, was very well stated by William Allen White when his opinion was asked. The publisher of the Emporia Gazette is an understanding and plain-spoken person. This is his answer:

> The professor is wrong when he says that the American press is directly dominated "by the money interests through advertising." He is right, however, when he concludes that the American press is tremendously property minded. This property mind comes from the fact that the American newspaper is becoming more and more an industrial enterprise, collecting and selling news as the packers collect and sell meat or the iron masters collect iron and sell steel. I know of no editor so low that he would take direct dictation from any advertiser. I know of no editor so high that his mind is not affected by his industrial environment. The fact that he lives in daily contact with the rich people of his community, whether the community be large or small, that he gangs with them at the country clubs, eats with them at the leading hotels, and indeed prays with what might be called a plutocratic congregation, colors his mind and he sees things as his friends and associates see them. What was once a profession has become a trade because the cost of entering the trade is prohibitive to anyone who has mere opinions to sell, thoughts to peddle, ideals to propagate.

In our opinion that approximates the true answer to the Siegfried indictment. It explains why the American press, despite some striking exceptions, is such a great disappointment to this intelligent foreign observer. He is not the first European to make the point. In an address before the American High Justice of England, solemnly warned the United States of the commercialization of the press. He said it began about 30 years ago, and might be termed conquest of the editorial department by the business department. He concluded his address with this very sound declaration:

"There can be no free government without a free press."

ALABAMA ABOLISHES SLAVERY.

Alabama has at last abolished its convict lease system which has disgraced that State for 20 years. Under this system prisoners were hired out to private interests at beggarly wages, were worked like beasts of burden and, in notorious instances, were treated with shocking brutality.

The majority of the victims were Negroes. No color line, however, was drawn. The lowly white man who had fallen afoul of the law figured in the miserable barter between conscienceless sheriffs and avaricious employers and was brother to the black man in this barbarous slavery.

Nor were the victims hardened criminals. Many of them presumably were, but the business became so profitable that anyone unfortunate enough to be arrested, no matter how harmless the offense, was liable to be put on the block, especially if he were without means of protest. Thus it happened that a youth still in his teens who was caught stealing a ride on a freight train was shunted off to a convict camp, became ill under the excessive labor and dreadful conditions, was beaten by a brute of an overseer and died. The realities of the abomination reached the public owing to the fact that the apparently friendless hobo was not friendless, was not a tramp, and assuredly was not a criminal. Since that exposure publicity has pilloried the system and continuously accused Alabama.

For ending this degradation Alabama should be penitently grateful to the press.

THE SPIRIT OF CHINESE NATIONALISM.

Mighty events have occurred in China, and they were properly dramatized a few days ago. What a memorable scene was that enacted in a little shaded grove outside the environs of Pekin! The place was the tomb of Sun Yat-sen, in whose great heart and brain the vision of a Chinese nation first took definite form. Before his opened casket stood the four Generals of the victorious Nationalist armies, which had done so much to make the vision a reality.

The slender, dashing, belted youth was Chiang Kai-shek, commander of the army which swept a thousand miles from Canton up to the Yang-tse without a defeat, then rallied and struck home to Pekin, hurling old Chang Tso-lin back into Manchuria. Now he sobbed unrestrainedly as he gazed on the dead face of his old teacher. The burly, war-stained giant, with hollow cheeks and stolid mein, was Feng Yu-hsiang. Driven once from Pekin, he marched his seasoned legions half way across China, reorganized them in the Mongolian wilderness, and marched them back to share in the final crushing triumph. Now he laid a brotherly arm across the heaving shoulders of his brilliant young ally, and uttered steady words of consolation.

These leaders and their colleagues had come to render an accounting to the soul of Sun Yat-sen of the trust which Sun Yat-sen bequeathed to them. There is no mistaking such a spirit. It is the spirit in which nations are born, and intelligent men in all countries will not fail to recognize it.

Mr. Hoover will slight the prohibition issue and stress the tariff, with the consequence that many Republicans will slight Mr. Hoover and stress Smith.

RASH SCIENTISTS.

Dr. Emmett W. Price, a veterinary of the Bureau of Animal Husbandry at Washington, has completed an investigation of an intestinal parasite taken from the liver of a diseased giraffe. Dr. Price conducted the experiment upon himself, swallowing the parasite, from which he suffered an illness. Fortunately, he recovered. Conducting the experiment upon himself, the veterinary was carrying out the code of the bureau.

And Dr. Maurice C. Hall, head of the parasitology section of the Bureau of Animal Husbandry, says self-experimentation "is the only way to obtain exact information. It is a tradition of the service that the man conducting the experiment use himself as a subject."

That Dr. Price and Dr. Hall are enthusiastic scientists seems to be obvious. But that it is necessary for the men of this bureau to experiment upon themselves and chance the dangers involved seems doubtful. As for "code" and "tradition," the sound, in this instance, a bit more cavalierlike than scientific. We do not doubt that both Dr. Price and Dr. Hall are doing important work, but that is all the more reason they should endeavor to preserve themselves. As for self-experimentation, the fact remains that Ehrlich discovered salvarsan without infecting himself with the spirochete, and Pasteur found the cure for rabies without taking the disease himself. We applaud the conscientiousness of the Bureau of Animal Husbandry, but we doubt its practical judgment in selecting subjects for experimentation.

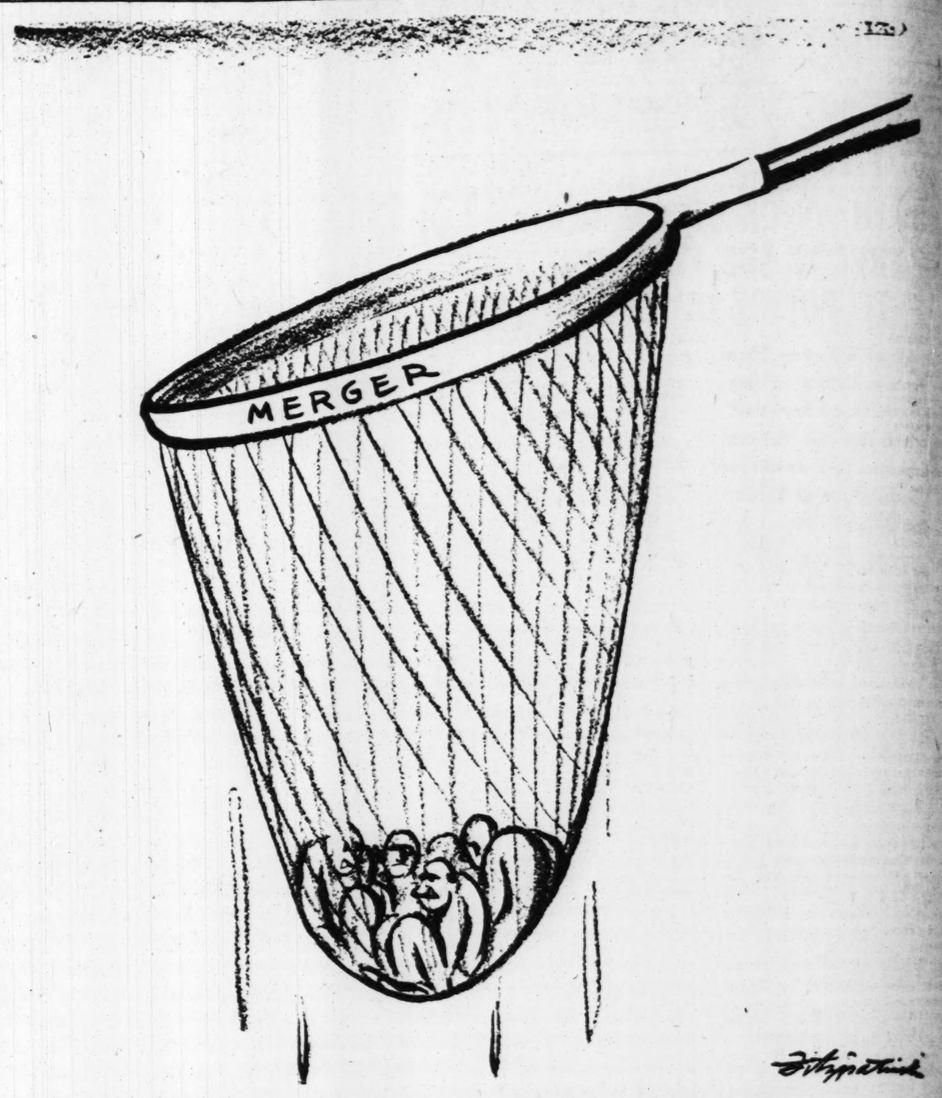
TOLERANCE IN POLITICS.

Gov. Smith's nomination, with the consequent infusion into the campaign by certain elements of the religious issue, recalls the somewhat similar situation which existed in France in 1924.

In June of that year, for the first time in the history of the French Republic, a Protestant, Gaston Doumergue, was elected President. European political observers were agreed that this unprecedented event demonstrated for all time how complete is the separation of church and state, how widespread is the principle of tolerance and how small is the influence of religion in politics in France. Four Catholic cures, members of Parliament, cast their votes for President Doumergue. The fact that he is a Protestant caused scarcely a murmur in a country which is preponderantly Catholic. Doumergue, who is a Calvinist (similar to a Presbyterian in America), still holds office.

There are those who are always eager to boast, without qualification or reservation, that the United States is the most progressive nation in the world. Yet with certain groups denouncing Gov. Smith as objectionable on the sole ground of his religious faith, it would seem that we still have something to learn from France. That is in the matter of religious tolerance if in no other field.

Old Bill Tilden has gone down again before the



THE BUTCHER, THE BAKER, THE CANDLESTICK MAKER.

Church and State in America

The Proposed Meeting of Southern Democrats at Asheville, Called by Methodist and Baptist Clergymen, Is an Attempt to Use the Power of Churches to Influence an Election; as Such, It Offers a Challenge to the American Tradition That Church and State Must Remain Separate.

From the New York World.

THE Rev. James G. Cannon Jr. of Richmond, Va., Bishop of the Methodist Episcopal Church, South, and the Rev. Dr. Arthur J. Barton of Atlanta, chairman of the Commission on Social Service of the Southern Baptist Convention, have issued a call for a conference of Southern Democrats to be held at Asheville, N. C., on July 11, for the purpose of making plans to defeat the Democratic candidate. This call was issued after a meeting in Houston attended by Dr. F. Scott McBride, superintendent of the Anti-Saloon League of America.

There appear to be differences of opinion among these political clergymen as to how they are to go about accomplishing their purpose. Dr. McBride, who was born in Ohio has an office in Ohio, promised to deliver the Anti-Saloon League vote to the Republicans before the Houston convention assembled. But Bishop Cannon and Dr. Barton, being Southerners, are unable to take so straightforward a course. They are in the unhappy position of having so many prejudices that it will tax all their resources before they can find a way of expressing all their prejudices in this campaign. They can't vote for Hoover because they are Southerners. They can't vote for Smith because he is a Catholic and a wet. They can't organize a third party because by a bolt they would then forfeit their right to dictate to the Democratic party. So they will confer in Asheville to see what is to be done.

* * *

This conference will be worth the thoughtful attention of the American people. It will present the interesting spectacle of the dignitaries of two religious denominations meeting to decide on the political program of their respective churches. They have, of course, no power to deliver the votes of Southern Baptists and Southern Methodists. But the only reason any special attention is paid to Bishop Cannon and Dr. Barton is that they are supposed to control a certain bloc of votes. Thus at Asheville we shall behold an avowed effort by churchmen to determine the result of a national election. They will constitute themselves as the leaders of a Southern Methodist-Baptist bloc "to organize at once for the election of dry Democratic senatorial and congressional nominees for office and for the defeat of the wet Tammany candidate for President."

They are within their legal rights. There is no law in the United States which forbids churchmen and churches to interfere in the secular affairs of the state. But if they are within the law, they are certainly outside the pale of the most cherished tradition of the American people. The American people believe in the separation of church and state. This theory means that the state must grant no special favors to any church, and must forever grant to every church complete freedom to worship and to teach. It means that no church must ask special favors of the state, and that it must refrain from all attempts to interfere with the conduct of the state.

This theory, which is fundamental in the

It is admittedly a compromise, for in human affairs it is never possible to draw an absolutely sharp line. But it is a compromise hammered out by the wisdom of the white race in the West after centuries of religious wars and persecutions. Nothing in the heritage of modern man is so tested by experience as his conviction that he must be forever vigilant to keep separate the affairs of churches and the affairs of states. This conviction is one which binds together churchmen who know that religion must be free of the Government and patriots who know that Government must be free of clericalism. It is the conviction upon which rests religious freedom and religious peace, the abandonment of inquisitions and persecutions and all the black hatred of a thousand years.

* * *

No people can remain free which does not vigilantly protect this supreme achievement of the modern world. The day has passed in America when any Government dares proscribe any religious or any religion dares to aspire to control the Government. We believe this is the sober conviction of the great mass of the American people, and it is one of the soundest convictions which a people can cherish.

We have no fear that Bishop Cannon and Dr. Barton can succeed in persuading the people of the South to accept their political leadership. But nevertheless the effort of these clergymen to seize political power is an affront to the American tradition and must be challenged and rebuked. The South has a very great obligation, for if it permits the bold experiment in clericalism to succeed, it will have sanctioned a precedent which may have the gravest consequences.

We wish to make ourselves perfectly clear. We do not believe it is the obligation of any Southern Democrat to vote for Gov. Smith. We should have the utmost respect and good will for men like Gov. Moody, Mr. Daniels or Senator Simmons if they refused to support the Democratic ticket because they do not believe in the Democratic candidate. They are fully entitled, without incurring reproach, to stay at home, refusing to vote, to bolt the ticket, to organize a new party or to do anything else which their consciences dictate. They are laymen. But what is intolerable is to have clergymen, bearing the titles of their spiritual office, attempt to dictate to a political party. That is a challenge to Methodist and Baptist laymen particularly, and to all Americans, and we believe that the new South, the young and vigorous South, and that South which still remembers its greatest traditions, will not fail to deal adequately with that challenge.

CROWDS.

From the Baltimore Evening Sun.

CROWDS are objectionable things. When they sit in front of you they generally keep their hats on and raise umbrellas at the first drop of rain. People in crowds stand up and cut off your view while they shout "Down in front!" If a show is popular, the crowd almost always gets ahead

JUST A MINUTE

(Copyright, 1928)

BALLADE OF WANDERLUST.

Express trains have the right of way,
The calling tracks run true and straight,
But knights who tread the dusty way
Will heed alone the rumbling freight;
The limited is too sedate
For such as wander to and fro
Impelled by urge they cannot state,
But where do all the freight trains go?

For some to travel is to play,
But such can feel no urge innate,
Since those who, restless, ever stray,
Will heed alone the rumbling freight;
Ere tales of travel you relate,
Tell me, do you the box-car trow?
The Pullman I, too, cultivate,
But where do all the freight trains go?

The Pullman cars no urge convey,
No hearts express trains elevate,
For those who tied to desks must stay
Will heed alone the rumbling freight;
The slightest ride can soon abate
The wanderlust that does not know
The rides that seldom terminate,
But where do all the freight trains go?

L'ENVOI.

Who stand and watch the crossing gate
Will heed alone the rumbling freight;
Adventure calls, insistent, low,
But where do all the freight trains go?

* * *

Next to a dentist using a drill on an aching tooth, a friend claims, comes a four-year-old learning to read by trying to spell out the words.

* * *

Hope springs eternal, and the man who did not do so well with the seed catalogue is now looking over a list of clubs that will improve his game of golf.

* * *

The question of farm relief will remain with us so long as farm relief remains a question.

* * *

FABLE.

Once upon a time, almost anything did not prove that the Republican east had begun to recognize the existence of the Republican west.

* * *

We know the position of the utilities on practically every question except the public ownership of schools.

* * *

Imaginary Conversations.

Mother: Now, Johnny, why must you always eat your spinach?

Johnny: 'Cause I don't get any dessert if I don't eat it.

* * *

Among other stray bits of information you glean from poring over the Congressional Record is the fact that Alabama also has another Senator.

* * *

If the present trend continues, the question may soon become, "What was he acquitted of?"

* * *

Mr. Hoover is certain of Mr. Vare's support, although on the other hand, Mr. Hoover is a little uncertain of Mr. Vare's support.

* * *

One big advantage of the small apartment is that there are not so many ways of rearranging the furniture so that a man always has to get up if he wants to [illegible]

Continued From Page 33.

[illegible], then a member of the [illegible].

Underwood explained the philosophy of his measure in these words: "We say that no revenue shall be produced at the customs house unless there is some comparison between the products of foreign countries on domestic products. As a general rule we have undertaken to fix a reasonable protective tariff—with this qualification that we levy high taxes on the luxuries of life and endeavor to put taxes on the necessities as low as possible consistent with securing a reasonable amount of revenue."

From this it would seem that Underwood was interested principally in protecting revenues to be derived from the tariff. The present platform stresses "adequate protection for the wage of the American laborer."

Industrializing the South.

The South has been on the boom since 1900, particularly since the World War. New England textile manufacturers have migrated there [illegible] the wholesale. Georgia, Alabama, North and South Carolina, Louisiana and Mississippi have shown a steady growth, which compares most favorably with the [illegible] inflation. This development has been the motive force behind the tariff sentiment.

In imposing list of Southern industries seeking tariff protection was presented to the House Ways and Means Committee as early as 1921, when the Fordney tariff bill was under consideration. This list was in the form of a memorial from the Southern Tariff Association, which claimed to represent 57 affiliated industries in 18 different Southern states. The more important products listed as requiring protection were as follows:

Agriculture: Cottonseed and vegetable oils, Egyptian cotton, citrus fruits, onions, peanuts, cane sugar, rice, hides and skins, tobacco and dairy products.

Manufacturing: Cotton goods, wool mill products, saddles and harness, chemical dyes, meat products, pencil leads, fertilizers, furniture, foundry products, wood pulp, iron and steel, boots and shoes.

Mining: Asbestos, barium, barytes, bauxite, cement, clay, feldspar, ferro-alloys, gypsum, graphite, marble, mica, potash, sulphur, talc and zinc.

They Asked for Protection.

Among 65 producers' and growers' associations subscribing to the memorial were the Texas Farmers' Union, Florida Citrus Exchange, National Peanut Association of America, Southern Rice Growers' Association, Georgia and Florida Tobacco Growers' Associations, Tennessee, Georgia and Alabama [illegible]

South East Sh

[illegible] Manufacturers' Texas Chambe[r] the Georgia-Fl[orida] ciation.

This was a f[ull] any Southern Senator to rec[ognize] Reed Smoot (R priest of prote[ctive] Southern Dem[ocrats] there are larg[er] tions of their ing protection.

This growth ment among t[he] been reflected tions of many of Congress, d[emo]crats in denouncing tem. About th[e] low tariff De[mo]crats sequence is R[epresentative] Hull of Tenn[essee] from an agric[ultural] of the Democ[ratic] most vehemen[t] ney-McCumbe[r] tain high rate

Senators R[eed] of Louisiana with the Re[publicans] these rates a[re] nal passage. Texas voted with the majo[rity] ers of his own the Louisiana of these from is in support Southerners cans in schedules.

In January tor McMaste[r] kota, offered calling for t[he] revision of th[e] tive step to was amended when the Pr[esident] joined with Democrats, h[e] warm in the Washington Protectionist azine publish[ed] his correspo[ndence] had been an[nounced] vision during gress at lea[st] crats who vo[ted] resolution w[as] This was rat[her] but there is Democrats would table

During th[e] Utah—alway[s] serted in the a computati[on] the Fordney listing instan[ces] Senators su[pported] than these Senate Comm[ittee] cording to s[tatistics] ern Democra[ts] ties on parti[san] Brousard, L[ouisiana]

Speed a[nd] with [illegible]

FIVE FAMOUS Johnsons

The Light Single — World's lightest weight outboard—26 lbs. Price $115.

The Light Twin — World's lightest weight twin cylinder outboard—37 lbs. Price $140.

The Standard Twin — Class B Motor, developing 11 h. p. maximum. Weight 61 lbs. Price $165.

The Big Twin — Class C Motor, developing 16½ h. p. maximum. Weight 85 lbs. Price $210.

The Giant Twin — World's highest powered, fastest outboard—25 h. p. maximum. Weight 110 lbs. Price $275.

RACING MODELS IN STANDARD, BIG AND GIANT TWIN SIZES AT SLIGHTLY HIGHER PRICES

All prices f. o. b. Waukegan, Ill.

ST. LOUIS—[illegible] Ignition Co., 3925 Washington Blvd. Miller Ward & Hauser Hdwe. Co., 410-414 N. 4th. Olive Cycle & Motor Co., 1045 N. Grand Ave.

South Fast Shifting to Policy of Protection

Continued From Page 33.

...en a member of the ...

...derwood explained the philos... of his measure in these ... "We say that no revenue ... produced at the customs ... unless there is some com... between the products of ... countries on domestic pro... As a general rule we have ... to fix a reasonable protec... tariff—with this qualification ... we levy high taxes on the ...ries of life and endeavor to ... taxes on the necessities as ... as possible consistent with ...ing a reasonable amount of ...nue."

...om this it would seem that ...derwood was interested princi... in protecting revenues to be ...ed from the tariff. The pres... blank stresses "adequate pro... ...n for the wage of the Amer... laborer."

Industrializing the South.

...e South has been on the boom ... 1900, particularly since the ...rld War. New England textile ...ufacturers have migrated there ...the wholesale. Georgia, Ala..., North and South Carolina, ...siana and Mississippi have ...a steady growth, which com... most favorably with the ...rds inflation. This develop... has been the motive force be... the tariff sentiment.

...s imposing list of Southern in... seeking tariff protection was ...to the House Ways and ...s Committee as early as 1921, ...the Fordney tariff bill was ...r consideration. This list was ...e form of a memorial from ...Southern Tariff Association, ...claimed to represent 57 af... industries in 18 different ...hern states. The more impor... products listed as requiring ...ection were as follows:

...riculture: Cottonseed and veg... oils, Egyptian cotton, citrus ..., onions, peanuts, cane sug..., hides and skins, tobacco ...dairy products.

...nufacturing: Cotton goods, ... mill products, saddles and ...ss, chemical dyes, meat prod..., pencil leads, fertilizers, furni..., foundry products, wood pulp, ...and steel, boots and shoes.

...ing: Asbestos, barium, bary..., bauxite, cement, clay, feldspar, ...alloys, gypsum, graphite, ..., mica, potash, sulphur, talc ..., zinc.

They Asked for Protection.

...ong 65 producers' and grow... associations subscribing to the ...rial were the Texas Farmers' ..., Florida Citrus Exchange, ...d Peanut Association of ...ica, Southern Rice Growers' ...ation, Georgia and Florida ...ero Growers' Associations, ...ssee, Georgia and Alabama Manufacturers' Associations, West Texas Chamber of Commerce and the Georgia-Florida Saw Mill Association.

This was a formidable group for any Southern Representative or Senator to reckon with the Senator Reed Smoot (Rep.) of Utah, high priest of protection, never lets the Southern Democrats forget that there are large and growing sections of their constituencies favoring protection.

This growth of protective sentiment among their constituents has been reflected in the votes and actions of many Southern members of Congress, despite their voluability in denouncing the protective system. About the only old-fashioned low tariff Democrat of any consequence is Representative Cordell Hull of Tennessee, and he comes from an agricultural district. Some of the Democrats who have spoken most vehemently against the Fordney-McCumber act voted for certain high rates in that bill.

Senators Ransdell and Broussard of Louisiana voted consistently with the Republican majority on these rates and for the bill on final passage. Senator Sheppard of Texas voted almost as frequently with the majority as with the leaders of his own party. In the House, the Louisiana members and several of these from Texas voted generally in support of the bill, while other Southerners joined the Republicans in supporting particular schedules.

In January of this year, Senator McMaster (Rep.), South Dakota, offered a Senate resolution calling for immediate downward revision of the tariff as a constructive step toward farm relief. It was amended and finally adopted when the Progressive Republicans joined with the Democrats. The Democrats, however, were so lukewarm in their support that the Washington correspondent of the Protectionist, a leading tariff magazine published in Easton, said in his correspondence that if there had been any chance of tariff revision during that session of Congress at least half of the Democrats who voted for the McMaster resolution would have opposed it. This was rather a liberal estimate, but there is no doubt that the Democrats knew that the House would table the resolution.

During this debate, Smoot of Utah—always the statistician—inserted in the Congressional Record a computation of Senate votes on the Fordney-McCumber schedules, listing instances where Democratic Senators supported duties higher than these recommended by the Senate Committee on Finance. According to Smoot's figures, Southern Democrats voted for higher duties on particular items as follows: Broussard, Louisiana, 2; Caraway, Arkansas, 3; Dial, South Carolina, 1; Culbertson, Texas, 2; Fletcher, Florida, 7; Harris, Georgia, 3; Heflin, Alabama, 11; Robinson, Arkansas, 5; Sheppard, Texas, 27; Swanson, Virginia, 1; Trammel, Florida, 6; Underwood, Alabama, 1, and Williams, Mississippi, 1.

One reason and an important one, why protection has made such headway in the South is due to the frank protection policy of the Southern Tariff Association, which has been active since 1920. Its avowed purpose is "to recommend the Tariff Commission and to Congress such tariff schedules on Southern products as will equalize the cost of production in this country with that of foreign countries, so far as consistent with the public welfare."

It would be hard to distinguish this policy from the public utterances of the Republican protectionists.

Building Up Sentiment.

Since 1920 the association has held annual congresses at which many prominent Southerners have argued for the protective system. The organization has carried on propaganda in favor of protection through a monthly periodical, the Southern Tariff Advocate, and through the formation of congressional district and county tariff clubs. The association has adopted a nonpartisan political attitude, endeavoring to elect men from either political party who were committed to a policy of protection. Since the South is preponderantly Democratic, the effort has been made to change the policies of that party.

"I have voted the Democratic ticket for a long time and I expect to continue to vote it and to make it a tariff party," W. D. Hass, president of the Louisiana State Bankers' Association, declared at the Tariff Association's congress in 1924.

Many other organizations, some of which are affiliated with the Tariff Association, are also playing an important part in developing Southern protective sentiment. Practically all the state manufacturers' associations support high tariffs. Such industrial bodies as the American Cotton Manufacturers' Association, which represents the Southern cotton textile manufacturers, advocate protection in general as well as protection for Southern products. The Cotton Textile Association on several occasions has indicated its official approval of the Fordney-McCumber schedules, and its opposition to their reduction. Stuart W. Cramer, president of the association, expressed the views of many of his fellow manufacturers when he urged the South in 1924 to "return to the protective tariff system, promoted and fostered by George Washington, Thomas Jefferson, James Madison, John C. Calhoun, Andrew Jackson, Henry Clay and other great Southern leaders."

Bidding for the Farm Bloc.

As these manufacturers, producers and growers have insisted on protection for their own products, they have naturally been forced to accept the principle of protection for all industries that say they need it. It would be hard for them to demand protection for their own products and deny it to others. That is not the way legislation is log-rolled through Congress. It is the old back scratching game multiplied a hundred fold.

In line with these tactics, some of the Southerners have tried to line up the farm bloc with them. When the McMaster resolution was under debate, Senator Pat Harrison of Mississippi, who can usually be counted upon to heap vituperation and sarcasm on all things republican, while he referred to the "iniquitous protective tariff system," declared in the same speech: "I would so adjust the rates if I could write a bill, that if of this particular kind of wheat there were some imported into this country . . . I would put a tariff on that particular kind. I would look with the greatest particular favor on the products of the farmer that could possibly be benefited by the tariff."

That too was a far cry from "free trade" and "tariff for revenue only." Carried to its logical conclusion, it would mean general protection.

The writer recently attended a political dinner attended by many Southern Democrats. In the course of the evening, the publisher of an influential Southern newspaper declared that his newspaper reflected the true democracy.

"What side would your paper take, if there were a move to lower the tariff on sugar?" a listener asked.

"Now you're getting personal," the publisher retorted, which was another way of saying that the tariff was a local issue.

It should not be adduced from this article that all of the South is whole-heartedly for a high protective tariff. The most that can be said is that a protection movement is growing rapidly in that region. The large stretches of the South where cotton and tobacco are the chief crops generally still hold to the tariff for revenue doctrine. With the recent industrialization of other sections of the region, however, this group, while perhaps at present still in the majority, is dwindling. Otherwise there would have been a stiff fight from the South on the present tariff plank.

Stabilization of Franc Beneficial, Says Lloyd George

Continued From Page 33.

nations are now firmly anchored to gold.

International Consequences.

There are four international consequences which will be of great economic importance.

In the first place, stabilization of the franc will enable co-operation of the central banks of issue to develop vigorously and in healthy fashion. During the past few years there has been a striking growth in the intimacy of conferences between the heads of the central banks of Europe and America. The intimacy and confidence of these authorities should now be increased.

Second, the necessity to take international measures against the possible world shortage of gold which would have a most disastrous effect by lowering general prices and by producing world-wide depression of trade, can be much more easily met now with France on the gold standard.

Third, the tariff situation should be greatly eased by stabilization since the war depression of currencies and resultant uncertainties and chaotic current policies, the various nations have afforded the most powerful argument against the lowering of tariffs. In recent years, complaints of British traders doing business with France have been allowed and justified against the phenomenal increases which have been introduced at short notice into French tariffs, increases which could only have been justified outwardly by virtue of the wide fluctuations of the franc at certain periods. With stabilization, it will be possible to push rapidly ahead with proposals of the World Economic Conference. Opposition to the tariff reform will now come only from existing interests and will not be artificially strengthened by currency fears.

War Debts, Then Reparations.

Fourthly, stabilization of the French franc also opens one of the doors which hitherto barred the road to settlement of the contentious and difficult problem of reparations and war debts. France has feared the effects of definitely settling all her debts to America and England on her economic position and on her exchanges. With stabilization, there is no reason for France to fear for her exchange position, and as her economic position is now coupled to gold, any adjustments which exchange will require will be made in quasi-automatic fashion. Consequently only sentimental barriers of war debts remain; and when a definite arrangement as regards to war debts has been arrived at, it will be possible to approach the reparations problem again with new hope and reaching a final settlement.

An interesting question is how stabilization of the franc will affect the yield of his stockings in victory bonds now definitely reduced by four-fifths its nominal and erstwhile value. Will he be tempted to invest further after this bitter experience of his new government in the redemption of internal pledges? Will he lose that tendency to thrift on which even distribution of wealth in France and consequent resourcefulness of the average French citizen has so long been founded? If one may judge from the German precedent where treatment of the national bond holder has been yet infinitely more drastic, there will be no such unfavorable recognition on the part of the French rentier. For in Germany, deprivation of the pre-war holders of German and Prussian State bonds of almost the totality of both capital and interest, has by no means diminished the saving habit of the German burger as is shown by official statistics relating to holdings of the German savings bank.

SPRUCING UP STREET CARS

Company to Change Interior Color to Battleship Gray.

St. Louis street cars are being spruced up by the Public Service Co.

While the familiar orange color scheme is maintained on the outside of the cars, the interiors are to be changed from the depressing yelow with mahogany trim effect to battleship gray with cream-tinted ceilings and window frames. The new effect, tried out on several cars recently, is to produce a lighter, more cheerful interior. The candlepower of light globes in the cars has also been increased from 25 to 36 for the readers.



Certainly... Quality Should Interest You...

NO other toilet accessory you use is so important as your face powder. It expresses your personality. It reflects your taste.

¶ And its fineness, its texture and purity are all-important to your skin. . .

¶ LABLACHE has set the standard in fine face powders for over fifty years. Its choice by particular women everywhere is assurance of *your* satisfaction with Lablache. . .

At toilet goods counters everywhere,—in the original 50 cent size, delicately scented; and in the new dollar package, slightly more pronounced in odor. . .



Lablache

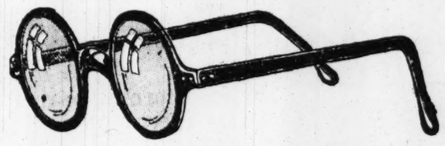
REG. U.S. PAT. OFF.

Pronounced LABLASH

The Face Powder of Quality

URE DRUGGIST

$12.50 TORIC KRYPTOK BIFOCAL LENSES



THREE-DAY SALE $8.25 UNUSUAL VALUE

Thorough Eye Test by Experts

An unusually low price for these renowned bifocal lenses. Two vision lenses invisibly ground into a single lens. Distance and reading in one. Four registered optical specialists to render you the most efficient service.

Frames From $2.50 to $6.50

JACCARD'S
Exclusive Jewelers
LOCUST AT NINTH
Optical Department



Speed along, Sportsmen, with the mightiest Outboard ever built

The FIVE FAMOUS Johnsons

The Light Single — World's slightest weight outboard—26 lbs. *Price $115.*

The Light Twin — World's lightest weight twin cylinder outboard—37 lbs. *Price $140.*

The Standard Twin — Class B Motor, developing 11 h. p. maximum. Weight 61 lbs. *Price $165.*

The Big Twin — Class C Motor, developing 16½ h. p. maximum. Weight 85 lbs. *Price $210.*

The Giant Twin — World's highest powered, fastest outboard—25 h. p. maximum. Weight 110 lbs. *Price $275.*

RACING MODELS IN STANDARD, BIG AND GIANT TWIN SIZES AT SLIGHTLY HIGHER PRICES

All prices f. o. b. Waukegan, Ill.

No longer is it necessary to let unwieldy oars or a sluggish motor define your horizon. Johnson engineering and manufacturing skill have produced an outboard that gives wings to water travel.

With the new models for 1928 Johnson is adding another chapter of achievement to the history of outboard motoring. Greater power by far—35% to be exact—is now available for faster speeds or heavier loads. A muffler of new design tones down the motor to quieter operation. Silken smooth performance and quicker pick up are attained by the use of Lynite pistons.

Ask at the stores listed below for a free trial. If you wish, when you purchase convenient payments can be arranged.

Johnson Outboard Motors

T. LOUIS—
...e Ignition Co., 3925 Washington Blvd.
...ller Ward & Hasner Hdwe. Co., 410-414 N. 4th St.
...ne Cycle & Motor Co., 1045 N. Grand Ave.

EAST ST. LOUIS—East Side Buick Co., 1106 Illinois Ave.
GRANITE CITY—Krite & Herr Hdwe. Co., 1311 19th St.

See Our Other Announcements on Pages 6 and 7, Part Five

Jaquet PARIS LONDON NEW YORK

The MODERN METHOD for FIRMING, BRACING and MOLDING the FACE

WE are pleased to announce the introduction of Jaquet Service and Complexion Requisites in conjunction with the other superior conveniences of our Beauty Salon.

Jaquet is the Continent's final contribution to womanly charm. The service will appeal particularly to those who consider the retention of their beauty as worthy of something more than passing consideration.

Miss Evelyn Wilson, personal representative of Mme. Jaquet, is now in attendance in our Salon. Our patrons may consult her — entirely without charge — to determine the Jaquet technique best suited to their individual requirements.

(Beauty Salon—Third Floor.)

STIX, BAER & FULLER
GRAND-LEADER



JAQUET Treatments for

Maintaining Youthful Bloom
Dry Skin — Oily Skin — Acne
Loose, Flabby Skin — Sallow Skin
Facial Lines — Enlarged Pores — Hands
Eyes — Discolored Skin
Double Chin — Ageing Skin

POLICE PENSION BILL CAMPAIGN PREPARED

Citizens' Committee to Work for Initiative Measure.

An active campaign will be waged in behalf of the proposed Police Pension Fund law at the coming election, by a Citizens' Committee headed by Felix E. Gunter, president of the Liberty Central Trust Co. Initiative petitions carrying more than 40,000 signatures placed the measure on the ballot. Although it applies to St. Louis only, it will be voted upon by the State at large.

Voters of Missouri in 1926 adopted by a majority of 246,184 a constitutional amendment authorizing the law. In 1927 the measure was passed by the lower house of the Legislature, and although approved by the Municipal Corporations Committee in the Senate, it failed to come to a vote.

The measure provides pensions for disabled and veteran police officers, and for the widows and orphans of policemen killed in the line of duty. The pension fund is to be made up of contributions of 2 per cent of their salaries by policemen and appropriations by the city limited to $150,000 annually. About $500,000 now in a pension fund made up of contributions from policemen averaging 5 per cent of their salaries will be turned over to the fund in the event the bill becomes law. Certain fees and rewards are also to be credited to the pension fund.

The proposed law was submitted to direct vote of the people, Gunter said, to avoid further delay.

"Every other city of the size of St. Louis has recognized the importance of establishing a police pension system," Gunter said. "The movement was started here years ago. The necessity became so urgent in 1924 that members of the department voluntarily organized a temporary pension system and have been contributing 5 per cent of their salaries to it. It is a hardship and unfair for those men to continue paying at this rate. The proposed law was prepared after careful study and is designed along lines found fair and practical."

Members of the Police Department, Gunter said, have received promises of support for the measure from influential men and women in all parts of the State.

GETS 5 YEARS IN U. S. PRISON

Frank Hager Robbed Drug Store Which Was Postal Branch.

Frank Hager, an ex-convict, was sentenced to 5 years in prison at Leavenworth, Kan., on his plea of guilty yesterday to participation in the robbery last spring of a drug store at 3801 Lee avenue in which there is a contract Postoffice.

Three men obtained $365 after holding up the druggish. Only a small portion of the money taken was postal funds. Federal Judge Faris pronounced sentence.

Reserve Officers In Train.

Thirty-five St. Louis Reserve Army Officers, attached to the 407th Reserve Infantry Regiment, will leave tonight for Fort Leavenworth, Kan., for two week's training. The regiment is commanded by Col. Edmund J. McMahon. The instruction will be under the direction of Col. E. L. Butts and Capt. Abraham Tanachnik, of the regular army.

DR. E. R. VAN BOOVEN.
DENTIST
SPECIAL—Full upper and lower set of beautiful, natural-looking pin teeth, with a gold crown FREE, including extraction. $40
EXAMINATION FREE. HOURS: 8:30 to 8:30; Sunday, 9 to 12. One Day Service. Lady Attendants.
Over Childs' Restaurant — Opposite Famous
PLATES & BRIDGE WORK
614 OLIVE STREET

ADVERTISEMENT

For Asthma and Hay Fever

How to Relieve Worst Attacks. A Method Startling in Its Wonderful Effect.

TRY IT FREE

If you suffer with those terrible attacks of Asthma or Hay Fever, if you choke as if each gasp for breath was the very last, don't fail to send at once to the Frontier Asthma Co. for a free trial of a remarkable method. No matter where you live or whether you have any faith in any remedy under the Sun, send for this free trial. If you have suffered for a lifetime and tried what you thought was the best skill known to cope with the most terrible attacks of Asthma, if you are discouraged beyond hope, send for this free trial.

It is the only way you can ever know what progress is doing for you in spite of all your past disappointments in your search for freedom from Asthma. So send for this free trial. Do it now. This notice is published that every sufferer may participate in this progressive method and first try the treatment free that is now known to thousands as the greatest boon that ever came into their lives. Send coupon today. Don't wait.

FREE TRIAL COUPON
FRONTIER ASTHMA CO.,
2293-F Frontier Bldg., 462 Niagara St., Buffalo, N. Y.
Send free trial of your method to:
.....
.....
.....

A Sensational July "Cleanup" of "All"

FURNITURE—RUGS—STOVES—REFRIGERATORS—ODD PIECES—RADIO—PHONOGRAPHS—PIANOS—

9 O'Clock Special!

PEQUOT PILLOWCASES

Sizes 42x36 and 36x33

We place on sale promptly at 9 o'clock Monday morning these well known Pequot Pillowcases. While they last, only

29c Each

Monday morning begins the most drastic July Clean-Up Sale in the history of May-Stern! Our entire 9 floors of display have been swept into this sale in one gigantic cleaning. Every article has been reduced to prices that will simply startle you! And those who have purchased merchandise at May-Stern know that when they say an article is reduced IT IS REDUCED! No matter what your home wants are they can be supplied here — and very likely you'll never have such an opportunity again—for we mean to get rid of all Samples, small lots and discontinued patterns at once! So shop early—be the first to get here, for in some instances selections are limited and we know you will want first choice. Doors open Monday morning promptly at 8 o'clock.

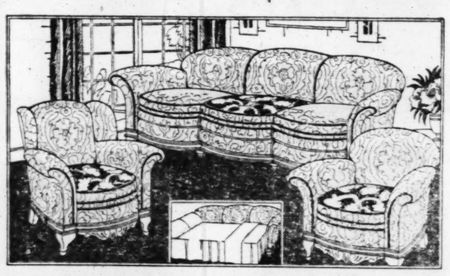
9 O'Clock Special!

81x90 Pequot Bed Sheets

Promptly at 9 o'clock Monday morning we place on sale these nationally known Pequot Bed Sheets. While they last—shop early.

98c Each

This Merchandise Goes on Sale Monday Morning Promptly at 9 O'Clock



Monday Morning These Bed-Davenport Suites on Sale at Drastic Reductions

$155 Bed-Davenport Suites, $ 8 Down	$ 98.00
$210 Bed-Davenport Suites, $12 Down	$129.75
$235 Bed-Davenport Suites, $14 Down	$147.65
$255 Bed-Davenport Suites, $16 Down	$169.75
$275 Bed-Davenport Suites, $17 Down	$179.45
$300 Bed-Davenport Suites, $19 Down	$197.95
$310 Bed-Davenport Suites, $24 Down	$219.75
$320 Bed-Davenport Suites, $27 Down	$227.65

Refrigerators & Gas Ranges

On Sale Monday Promptly at 9 O'Clock

$25.00 REFRIGERATORS, 95c Down	$16.87	$28.00 GAS RANGES, $3 Down, at	$17.85
$35.00 REFRIGERATORS, $2 Down	$26.47	$45.00 GAS RANGES, $3 Down, at	$29.85
$55.00 REFRIGERATORS, $3 Down	$39.75	$59.50 GAS RANGES, $3 Down, at	$41.50
$72.00 REFRIGERATORS, $4 Down	$49.75	$89.00 GAS RANGES, $3 Down, at	$67.45

COXWELL CHAIRS
MONDAY SPECIAL

One lot of regular $50 Coxwell Chairs in beautiful coverings—$2 down—while they last, at... **$27.65**

$1 Down on Springs and Mattresses Monday

$8.50 BED SPRINGS, $1 down, at	$3.48
$10.50 BED SPRINGS, $1 down, at	$6.95
$20 FELT MATTRESS, $1 down	$14.85

BREAKFAST SETS
$2 DOWN MONDAY

$20.00 BREAKFAST SETS, $2 down, at	$12.45
$65 BREAKFAST SETS, $4 down, at	$49.50
$39.75 BREAKFAST SETS, $2 down, at	$24.77
$45.00 BREAKFAST SETS, $2 down, at	$33.45
$75.00 BREAKFAST SETS, $2 down, at	$54.95

DAY-BEDS
$2 DOWN MONDAY

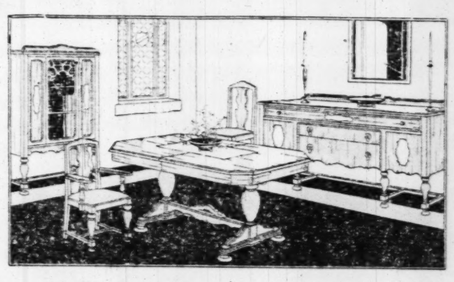
$25 DAY-BEDS, $2 down	$18.85
$35.50 DAY-BEDS, $2 down	$22.45
$38.50 DAY-BEDS, $2 down	$29.75
$45.00 DAY-BEDS, $2 down	$33.45

All Goods Marked in Plain Figures
One Price to All
"The House of Honor"

9 O'Clock Specials—MONDAY

Remember, in some cases quantities are limited, so prepare to be here bright and early Monday morning waiting for the doors to open promptly at 9 o'clock.

$2 Rayon (imitation silk) Pillows	98c
$1.25 Feather Bed Pillows, Art Tick, each	69c
$6.50 Child's High Chairs at	$3.33
$2 Smoking Stands, at	98c
$1.65 Stepladder Stools, at	98c
$1.75 Canvas Steamer Chair	98c
$8.50 26-Piece Plated Silver Sets	$4.95
$4.50 27x54 Axminster Rugs	$2.27
$2.25 Kitchen Chairs, 9 o'clock	$1.19
$2 Boudoir Lamp and Shade	$1.00
$5 Upholstered Radio Benches	$2.98
$19.50 Gateleg Table, 9 o'clock	$12.95
$4.95 End Table, decorated	$2.95
$5.95 Porch Rocker, maple	$3.95
$15.00 Fernery and Bird Cage	$9.95
$12.50 Child's Crib, 9 o'clock	$7.95
$1.75 Wrought Iron Torcheres	$1.00
$8.50 Telephone Table and Chair, at	$4.95



Drastic Reductions on All Dining-Room Suites Monday

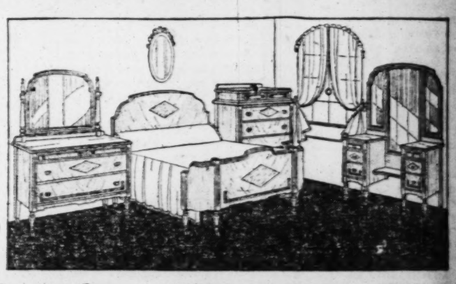
$110 Dining-Room Suites, $ 6 Down	$ 67.45
$135 Dining-Room Suites, $ 7 Down	$ 77.35
$175 Dining-Room Suites, $11 Down	$117.00
$185 Dining-Room Suites, $12 Down	$127.50
$185 Dining-Room Suites, $12 Down	$129.00
$200 Dining-Room Suites, $13 Down	$138.45

PLAYER AND GRAND PIANOS

$600 Parlor Grand Pianos $15 Month	$375
$450 Player-Pianos, $10 Monthly	$275
$493 Grand Pianos, $7 Monthly	$275
$225 Player-Pianos $7 Monthly	$125

MUSIC DEPARTMENT
Used and Sample Models

$25 Port. Phon.	$9.75
$100 Radios	$29.75
$100 Phonographs,	$29.75
$12.50 Radio Cab.	$9.95
$575 Bruns. Radiola,	$350
$15 Loud Speakers	$4.98
75c Record Albums	19c
$2 Radio Bench	$1.29
$35 Radio Cab.	$19.50
$15 Stor. Battery	$9.85
$275 Col. Phono.	$139



Monday Morning These Bedroom Suites Go on Sale at Sensational Reductions

$100 Bedroom Suites, $ 5 Down	$ 54.95
$135 Bedroom Suites, $ 8 Down	$ 79.65
$150 Bedroom Suites, $ 9 Down	$ 89.98
$200 Bedroom Suites, $12 Down	$129.75
$225 Bedroom Suites, $14 Down	$149.85
$235 Bedroom Suites, $15 Down	$159.45
$260 Bedroom Suites, $18 Down	$187.75
$275 Bedroom Suites, $19 Down	$197.50

RUGS OF ALL KINDS

On Sale Monday Promptly at 9 O'clock

$35.00 9x12 VELVET RUGS, $2 Down, at	$24.85
$45.00 9x12 AXMINSTER RUGS, $2 Down, at	$28.85
$52.50 9x12 AXMINSTER RUGS, $3 Down, at	$39.85
$85.00 9x12 WILTON RUGS, $5 Down, at	$58.95

SPECIAL! $8.50 9x12 Felt-Base Rug and 2 Small Rugs at... **$4.89**

9 O'Clock Special
7-Pc. Aluminum Sets
Only 25 of these Sets to go on sale promptly Monday morning at 8 o'clock.
$5.95

Wardrobe Trunks
Monday Special
These Wardrobe Trunks go on sale promptly at 9 o'clock Monday morning—at the low price of only
$29.75

9 O'Clock Special
FIBER FERNERY
We will place on sale 75 regular $4.50 Ferneries, with metal pans, for just $1 down. While they last,
$2.27

9 O'Clock Special
Bone-Handle Carving Sets
Monday we will place on sale 100 regular $2.00 Carving Sets. Tempered steel knife and fork.
98c
No C. O. D., Phone or Mail Orders

May-Stern & Co.

S. E. Corner 12th and Olive Streets

Store Open Evenings by Appointment Only
Phone MAin 0353

PLANS FOR THREE BUILDINGS TO COST ABOUT $3,000,000

Twenty-Story Apartment House With Roof Garden to Be Erected on Lindell West of Euclid.

$1000-A-FOOT SITE SETS NEW RECORD

Other Projects Are 19-Foot-Wide, 15-Story Office Structure and 8-Floor Garage Downtown.

By Berry Moore.

Plans were announced yesterday for a 20-story apartment building, with roof garden, for the south side of Lindell boulevard, just west of Euclid avenue; a 15-story office building for the northwest corner of Fourteenth and Olive streets, and an eight-story fireproof garage for the northwest corner of Ninth and Chestnut streets—involving altogether a total outlay of more than $3,000,000.

A vacant site, 140x240 feet, adjoining that of the Frank H. Gerhart residence, at the southwest corner of Lindell and Euclid, has been purchased by a syndicate which is to erect the apartment building. The purchase price of the site is understood to have been $140,000, or $1000 a foot, for the Lindell frontage. This is the highest price yet scored for inside ground on this thoroughfare west of Spring avenue.

Henry R. Weisels, Inc., formed the apartment building syndicate and conducted negotiations for the site, owned by Theodore F. Meyer Jr., president of the National Veneer Packing Co.

This is one of several large projects disclosed for Lindell within the last month, the others, including a 15-story apartment building for the northwest corner of Lindell and Taylor, to be erected by Meyer Finkelstein, and a 14-story hotel and apartment for the southwest corner of Lindell and Spring, to be built by Preston J. Bradshaw, as an annex to the Coronado Hotel.

15 Stories, 19 Feet Wide.

The 15-story building designed for the northwest corner of Fourteenth and Olive street is to be built by the Arlington Investment Co., of which W. J. Holbrook is president. Financial arrangements have been completed for this project, according to Holbrook. The structure will be remarkable in that it will be confined to a lot 19x107 feet, which will make it a conspicuous feature of the Memorial Plaza, which it will overlook. Its main entrance will be on Fourteenth street, on which it will have a frontage of 107 feet, facing the Public Library, with an Olive street or Memorial frontage of 19 feet.

There will be eight offices to the floor, all with removable partitions. The ground floor will be divided into three stores. Roof and walls of the building will be used for advertising purposes, which will add, it is believed, appreciably to its income. Annual income, exclusive of that derived from advertising, is expected to total $50,000.

The building will be erected with wind-breakers with the foundation extended 6 feet into solid rock. Maneke & Bartling are the architects. The project was announced by the Holbrook-Blackwelder company.

Garage for Ninth and Chestnut.

A syndicate headed by W. P. Anderson of Cincinnati, has acquired title to about a quarter of a block at the northwest corner of Ninth and Chestnut streets, as was forecast exclusively in the Post-Dispatch. An eight-story fireproof garage is to be erected as soon as plans are available. The site was assembled by the Singer-Klein Real Estate Co., representing the purchasing syndicate.

The building will have a capacity for about 500 automobiles and up-to-date equipment. There will be eight stores on the ground floor, four on Chestnut street and four on Ninth street. Details are not settled. Construction, however, is to start without delay. Old three-story buildings now occupy the site, comprising two parcels, with an aggregate frontage of 120 feet on Chestnut street by a depth of 109 feet on Ninth street, extending to the east and west alley of this block. One of the parcels was owned by Laura G. Hill, and the other by the Flad Griffith & Howard estates. The total value of the property, as reported by the agents, is about $400,000. The Jost-Miller Co. represented one of the sellers of the corner part of the site. W. B. Shelp & Co. represented the Hill holdings. John A. Watkins acted for one of the heirs. The Singer-Klein Real Estate Co. will have the management of the building, the estimated cost of which is $500,000.

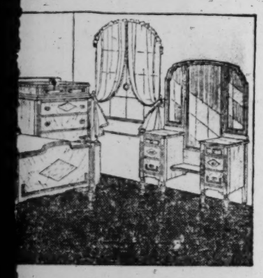
ally
All-

ATORS—
PIANOS—

'Clock Special!
Pequot Bed Sheets
9 o'clock Monday morning we
le these nationally known Pe-
heets. While they last—shop

98c Each

9 O'Clock



orning These
tes Go on Sale
al Reductions

$ 5 Down	$ 54.95
$ 8 Down	$ 79.65
$ 9 Down	$ 89.98
$12 Down	$129.75
$14 Down	$149.85
$15 Down	$159.45
$18 Down	$187.75
$19 Down	$197.50

ALL KINDS
romptly at 9 O'clock

$2 Down, at	$24.85
GS, $2 Down, at	$28.85
GS, $3 Down, at	$39.65
$5 Down, at	$58.95
.50 9x12 Felt-Base Rug d 2 Small Rugs	$4.89

Wardrobe Trunks
Monday Special
These Wardrobe Trunks go on sale promptly at 9 o'clock Monday morning—at the low price of only
$29.75

9 O'Clock Special
Bone-Handle Carving Sets
Monday we will place on sale 100 regular $2.00 Carving Sets. Tempered steel knife and fork.
98c
No C. O. D., Phone or Mail Orders

Store Open
Evenings by
Appointment Only
Phone MAin 0353

S. E. Corner 12th and Olive Streets
Phone MAin 0353

Watkins acted for one of the heirs. The Singer-Klein Real Estate Co. will have the management of the building, the estimated cost of which is $500,000.

Real Estate **CLASSIFIED** ST. LOUIS POST-DISPATCH **ADVERTISING** For Sales

PART SEVEN. ST. LOUIS, SUNDAY MORNING, JULY 8, 1928. PAGES 1—16B.

PLANS FOR THREE BUILDINGS TO COST ABOUT $3,000,000

Twenty-Story Apartment House With Roof Garden to Be Erected on Lindell West of Euclid.

$1000-A-FOOT SITE SETS NEW RECORD

Other Projects Are 19-Foot-Wide, 15-Story Office Structure and 8-Floor Garage Downtown.

By Berry Moore.

Plans were announced yesterday for a 20-story apartment building, with roof garden, for the south side of Lindell boulevard, just west of Euclid avenue; a 15-story office building for the northwest corner of Fourteenth and Olive streets, and an eight-story fireproof garage for the northwest corner of Ninth and Chestnut streets—involving altogether a total outlay of more than $3,000,000.

A vacant site, 140x240 feet, adjoining that of the Frank H. Gerhart residence, at the southwest corner of Lindell and Euclid, has been purchased by a syndicate which is to erect the apartment building. The purchase price of the site is understood to have been $140,000, or $1000 a foot, for the Lindell frontage. This is the highest price yet scored for inside ground on this thoroughfare west of Spring avenue.

Henry R. Weisels, Inc., formed the apartment building syndicate and conducted negotiations for the site, owned by Theodore F. Meyer Jr., president of the National Veneer Packing Co.

This is one of several large projects disclosed for Lindell within the last month, the others, including a 15-story apartment building for the northwest corner of Lindell and Taylor, to be erected by Meyer Finkelstein, and a 14-story hotel and apartment for the southwest corner of Lindell and Spring, to be built by Preston J. Bradshaw, as an annex to the Coronado Hotel.

15 Stories, 19 Feet Wide.

The 15-story building designed for the northwest corner of Fourteenth and Olive street is to be built by the Arlington Investment Co., of which W. J. Holbrook is president. Financial arrangements have been completed for this project, according to Holbrook. The structure will be remarkable in that it will be confined to a lot 19x107 feet, which will make it a conspicuous feature of the Memorial Plaza, which it will overlook. Its main entrance will be on Fourteenth street, on which it will have a frontage of 107 feet, facing the Public Library, with an Olive street or Memorial frontage of 19 feet.

There will be eight offices to the floor, all with removable partitions. The ground floor will be divided into three stores. Roof and walls of the building will be used for advertising purposes, which will add, it is believed, appreciably to its income. Annual income, exclusive of that derived from advertising, is expected to total $90,000.

The building will be erected with wind-breakers with the foundation extended 6 feet into solid rock. Maneke & Bartling are the architects. The project was announced by the Holbrook-Blackwelder company.

Garage for Ninth and Chestnut.

A syndicate headed by W. P. Anderson of Cincinnati, has acquired title to about a quarter of a block at the northwest corner of Ninth and Chestnut streets, as was forecast exclusively in the Post-Dispatch. An eight-story fireproof garage is to be erected as soon as plans are available. The site was assembled by the Singer-Klein Real Estate Co., representing the purchasing syndicate.

The building will have a capacity for about 500 automobiles and up-to-date equipment. There will be eight stores on the ground floor, four on Chestnut street and four on Ninth street. Details are not settled. Construction, however, is to start without delay. Old three-story buildings now occupy the site, comprising two parcels, with an aggregate frontage of 130 feet on Chestnut street by a depth of 109 feet on Ninth street, extending to the east and west alley of this block. One of the parcels was owned by Laura G. Hill, and the other by the Flad Griffith & Howard estates. The total value of the property, as reported by the agents, is about $400,000. The Jost-Miller Co. represented one of the sellers of the corner part of the site. W. B. Shelp & Co. represented the Hill holdings. John A. Watkins acted for one of the heirs. The Singer-Klein Real Estate Co. will have the management of the building, the estimated cost of which is $500,000.

MANY FINE SITES OFFERED FOR NEW FEDERAL BUILDING

Notable Among Them Is Half Block on West Side of Twelfth Between Olive and Pine Streets.

TWELFTH-MARKET CORNER ANOTHER

Suggestion Has Been Made That the City Donate Available Space on Municipal Plaza.

A number of sites have been assembled and offered for the proposed new Federal building in response to the formal request of the Treasury Department at Washington for property available by "sale or donation to the United States." These include, notably, the half block on the west side of Twelfth boulevard, from Olive to Pine streets, a plat of which, with a specified price of $1,750,000, was forwarded yesterday to Carl T. Schumeman, Assistant Secretary of the Treasury, by Henry R. Weisels, Inc. The offer virtually gives the Government an option. The appropriation for the new Federal building is $3,825,000.

The site embraces both the southwest corner of Twelfth and Olive and the northwest corner of Twelfth and Pine, with a frontage on Twelfth of 195 feet and 193 feet on both Olive and Pine streets. These dimensons contemplate vacationby the city of the north and south alley of the block.

The Olive and Pine street corners are owned by the Essex Realty Co., of which W. K. Bixby is president. The ground on Twelfth between these two corner is owned by the Barknight Realty Co. Also included are 50 feet and 25 feet on Olive street, owned, respectively, by Jack Dubinsky and the McManus estate, and 51 feet on Pine street, owner by the Nathan Investment Co., of which Nathan Frank is president, and 21 feet owned by the Plaza Realty Co.

Adjacent to Memorial Plaza.

The site is regarded as one of the most appropriate adjacent the Memorial Plaza. It has figured in plans for a number of ambitious building projects, including notably a 38-story hotel for the southwest corner of Twelfth and Olive.

A 50-foot strip, extending from Olive to Pine and lying on the west of the half block offered by the Weisels concern for the new Federal building, has been acquired for a 12-story office building to conform in exterior design with that of the new Missouri Pacific Building, occupying the Thirteenth street side of this block. Preston J. Bradshaw has drawn the plans for this project, to be known as the Plaza Building, and which is being engineered by Henry R. Weisels, Inc.

Situated between the Missouri Pacific Building and the site proposed for the Federal building, the building would have an added value, with decided speculative advantages. The Memorial Plaza which it will overlook on Pine street will further enhance its importance.

Another site recently offered the Government for the new Federal building is the block bounded by Pine, Chestnut and Ninth and Tenth streets, assembled by William R. Cady, real estate officer of the Mississippi Valley Trust Co., in connection with Ralph Coles of Cornet & Zelbig.

The northwest corner of Ninth and Chestnut, comprising nearly a quarter of a block, has just been purchased as a site for an eight-story garage by clients of the Singer-Klein Real Estate Co. Title to this was acquired yesterday by a syndicate, which, it is announced, will erect the garage. This project, it is suggested, now may be halted in light of the availability of this block as a site for the new Federal building.

Other sites mentioned include the southeast corner of Twelfth and Market streets, which after the widening of the two streets, will front 246 feet on Twelfth and 290 feet on Market; the northeast corner of Twelfth boulevard and Chestnut street, which fronts 233 feet on Twelfth, and extends 435 feet on Eleventh, and the two blocks bounded by Market, Walnut, Eighth and Tenth streets.

The block at the southeast corner of Twelfth and Market is one of the strongest contenders as a site for the new Federal Building, in view of the fact that it will overlook the Memorial Plaza and the Municipal group of buildings, and is just across the street from the new Civil Courthouse. It is owned by the Oreon E. & R. G. Scott Realty Co.

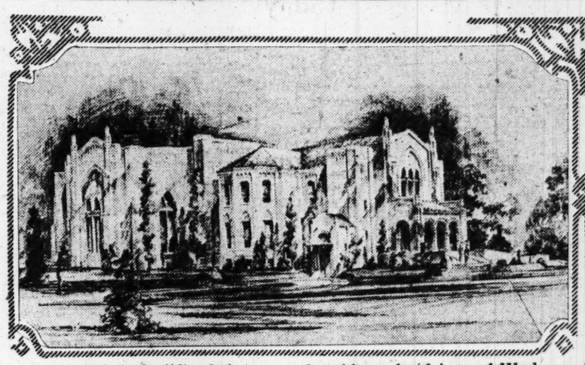
Several other parcels, all adjoining the new Municipal Plaza have been mentioned, including one on the Plaza, which would be donated by the City—a suggestion which has been under discussion at the City Hall for some time.

Recently city officials discussed with a Treasury Department representative the two available spots in the Municipal Plaza, one bounded by Chestnut, Pine, Twelfth and Thirteenth street; the other by Chestnut, Pine, Fourteenth and Fifteenth, both reserved under the Plaza plan for future public buildings. No decision was reached.

The Government specifies "a corner lot, approximately 245x307 feet, centrally and conveniently located." The proposals will be opened at 2 p. m. Aug. 1 in the office of the Supervising Architect of the Treasury Department at Washington.

In addition to the $3,825,000 Federal Building proposed, the Government also contemplates the erection of an addition to the present Post Office to cost about $1,600,000. Bids have not been requested as yet on a site for this. The Treasury Department plans the erection of a building of the monumental type, which would harmonize with other features of the Plaza, about eight stories tall and containing about 211,000 square feet of floor space, more than sufficient to accommodate all of the Federal offices in the city.

Plaza Project, Church Edifice and Business Structures



Perspective of edifice being erected at Alexander drive and Wydown boulevard for the Eighth Church of Christ, Scientist.—Aegerter & Bailey, architects.





New building for the J. B. Gury Manufacturing Co., to be erected at the northwest corner of Skinker road and Clemens avenue.—Alfred H. Norrish, architect.

New Plaza Building projected for a 50-foot strip extending from Olive to Pine and situated just west of Twelfth boulevard. Its facade will conform with that of the new Missouri Pacific Building which it will adjoin on the east.—Preston J. Bradshaw, architect.



Building to be erected at the south approach of the Kingshighway viaduct for the Central Hardware Co.

TIVOLI BUILDING SOLD TO SYNDICATE

Henry R. Weisels Co. Announces Sale of University City Structure.

The sale of the Tivoli Building, at 6346-70 Delmar boulevard, between Limit avenue and Westgate avenue, to Frank Ott, representing a syndicate, is announced by Henry R. Weisels Co., Inc. The property belonged to the Parkview Realty & Investment Co., of which Mrs. Harry J. Cohen is president.

The building, which is located in the heart of University City, cost, including the site, approximately $600,000. It is a substantian 4-story fire-proof structure, comprising the Tivoli Theater, with 1500 seating capacity, nine stores and 45 kitchenette apartments, of two and three rooms, with modern equipment. The theater has lounge rooms, ladies' rest rooms, men's smoking room, and handsome lobby. The main entrance to the upper floors in the Tivoli is equipped with electric passenger elevator. The lot fronts 193 feet by 110 feet. The annual rental is approximately $60,000.

The building hereafter will be under the management of the Henry R. Weisels company.

HOOVER WET, SMITH DRY

If your cellar is wet, we will show you how to make it dry by the use of "Hydro-Proof," the world's greatest waterproofing agent. Do it yourself.

FLOOR RESURFACING AND WATERPROOFING CO.
400 N. Second St., St. Louis, Mo.
Phone CHestnut 4938.

NEW CUTTING MACHINE FACTORY TO BE BUILT

J. B. Gury Manufacturing Co. to Erect Plant at Skinker and Clemens.

J. B. Gury Manufacturing Co. will erect a new building at the northwest corner of Skinker road and Clemens avenue. The Gury Co., formerly the Universal Cutter Co., manufactures the Universal cloth cutting machines. Its present factory at Euclid and Scott avenues recently was purchased by Washington University.

The new building will be of modern fireproof construction. The exterior will be of face brick and terra cotta. The interior walls will be lined with white enameled brick.

The contract has been awarded to the Woermann Construction Co. Work on the building has been started. The cost of the completed building will be about $61,000. The building was designed by Alfred H. Norrish, architect.

MULLIN-WALTERS LEASES FLOOR TO DIAMOND HAT CO.

The Diamond Hat Co. has leased the third floor at 801-03 Lucas avenue for factory, office and stockroom. This lease was made by the Mullin-Walters Realty Co. for the Red Diamond Overall Co., owner. The Phillip-Jones Corporation has leased part of the second floor at 1107-09 Washington for office, stockroom and sample room. The Gardner Pocketbook Manufacturing Co., now at 210 Olive, has leased western side of the fourth floor at 1900-12 Pine. A. W. Berson of New York has leased space in the newly erected Fashion Square Building at 1307 Washington avenue. This lease was made for the account of the Rose Realty Co., owner. The Schwander Supply Co., Inc., has leased the first floor at 1622-24 Morgan. This lease was made for the account of H. & K. Garment Co.

Wenzlick Business for Week.

O. H. Jones, salesmanager for the Albert Wenzlick Real Estate Co., reports the following sales: 8335 Suburban, single flat, for Charles H. Andrae to Imogene Wilson; 5864-66 Roosevelt, for Aaron Morganstein to Bernice and Edward Kampe; 6141 West Park, for Bernice and Edward Kampe to Aaron Morganstein; lot, 58 Edgewood Park, for Luke Mee to Florence Meyer; 6141 West Park, for Aaron Morganstein to a client; bungalow, 5648 Kennerly, for George Lilly to Edward M. Powers, and bungalow, 4250 Connecticut, for Henry Sevedge for Anton Sischka.

BONDING BUILDERS' TROUBLE OVER.

"Hydro-Proof," a wonderful waterproofing agent which will bond plaster to stone, concrete, brick, tile, gypsum, etc. Guaranteed to be a waterproofing and bonding material.

Sold by the
FLOOR RESURFACING AND WATERPROOFING CO.
400 N. Second St., St. Louis, Mo
Phone CHestnut 4938.

DOWNTOWN CORNER WITH FUTURE

Southeast corner Eleventh and Morgan; 84 feet on Morgan, 105 feet on Eleventh St. (reduced to 75 feet after widening Morgan St. to an 80-foot boulevard).

Present improvements, while of little consequence, can be made to net purchaser 6 to 8%, holding this property until the street widening and the proposed Illinois Traction Co. improvements which, together with other factors, will make sure the betterment of values on this corner.

Morgan street, when widened, will merge into Delmar Boulevard, just west of Grand avenue, and will provide a rapid outlet to west and central St. Louis from North St. Louis. Today's price on this corner will seem cheap 5 years from now. A little study on the corner and its future now will be profitable. When everyone knows a thing is valuable it is hard to buy that item cheap.

DAVID D. LYNCH & COMPANY, 109 N. Eighth St.
Phone Me (MAin 4124) and I Will Give Further Details

6% PLUS SAFETY FIRST MORTGAGE NOTES

$500 and Up—Guaranteed Titles—Every Investor Has Always Received Every Dollar of Principal and Interest on Loans Bought Through Our Company—Let Us Help You to Sound, Profitable Investment.

CHOUTEAU TRUST COMPANY
4030 Chouteau Avenue Corner Vandeventer

$1,000,000 FUND TO BE AVAILABLE FOR MEMORIAL

Benefited Property in Neighborhood of Plaza to Bear $1,689,615 of Cost, Report Shows.

Benefited property will bear $1,689,615 of the cost of Memorial Plaza, which is $6,677,088.

As the bond issue for the Plaza and Soldiers' Memorial is $6,000,000, it thus appears that there will be more than $1,000,000 available for some form of memorial. It was feared that the high cost of the site might leave nothing for a memorial. The total cost of the plaza site to the city will be $4,987,473.

These facts are given by J. L. Muldoon, city condemnation attorney. A report of the Plaza Condemnation Commissioners will be filed in Circuit Court this week, after 17 months of work.

No exact statement of the benefit assessment is obtainable in advance of the report. It is known, however, that the minimum assessment is $3 a front foot and the maximum $300 a foot. Naturally the higher assessment is against property facing directly on the plaza.

The district in which assessments are made is as follows:

Beginning at a point midway between Sixth and Seventh streets, running west, including both sides of Washington avenue to Tenth street, running north to Lucas avenue, and west including both sides of Lucas, to Sixteenth street, south to Washington avenue, west on Washington, including both sides of the street, to a point approximately 100 feet west of Eighteenth street, thence south along this line, approximately 100 feet west of Eighteenth street to Pine street, thence west including both sides of Pine street, to a point approximately 100 feet west of Twenty-first street, thence south to Market street along this line, thence east including both sides of Market street, to Nineteenth street, thence south along the prolongation southwardly of Nineteenth street to Clark avenue, prolonged westward from Eighteenth street, thence eastward to a point approximately 100 feet west of Eighteenth street, thence south along this line and parallel to the west line of Eighteenth street to Randolph street, thence east along Randolph street to Twelfth street, thence north on Twelfth street to Poplar street, thence east on Poplar street to Seventh street, thence north on Seventh street to Clark avenue, then east to a line midway between Sixth and Seventh street, thence north along this line to Washington avenue.

There are 157 parcels of land to be condemned for the site. The city has purchased 71 parcels at a cost of $2,992,410.

The condemnation commissioners are A. D. Ruth, real estate dealer; August F. Weeke, insurance, and Carl F. Stifel, real estate dealer.

BECKEMEIER SELLS BUILDING TO EAST ST. LOUIS K. OF P.

The August C. Beckemeier Realty Co. reports having sold one of the important business corners in East St. Louis, consisting of a two-story, brick mercantile building with apartments above. The lot fronting 95 feet on St. Louis avenue by a depth of 120 feet on Thirteenth street. The property was sold for Elizabeth Rohm to Eureka Lodge, No. 81, Knights of Pythias, for $25,000.

For Additional Real Estate News, See Page 16B

5 Reasons—Why Wise Investors Buy AT ELDORADO

"The New Development on Top of the Hills"
Situated between both of the new bridges that will span the Missouri and Mississippi Rivers.
—Now under construction.
—Near beautiful lakes, fine parks, public and parochial schools and churches.
It is equally as accessible to downtown St. Louis as Webster Groves, Ferguson or the St. Louis County Country Club.
Thirty-five minutes from the big department stores.

DRIVE OUT TODAY
Salesman on Grounds Until 7 P. M.
Quality Does Not Mean High Prices

Price $275 For Homesite

No Interest—No Taxes
HOW TO GET THERE
BY AUTO
Drive north on Riverview Drive, turn left at Larimore Road, then short distance to property.
Via Bellefontaine Road (a continuation of North Broadway), turn right on Larimore Road to property at Trampe Road.
BY BUS OR STREET CAR
Broadway car north to end of line. Free transportation will be waiting at the ELDORADO Baden Office.

WM. L. HECKMANN
Developer
100 North 7th Street.
8443 N. Broadway

⅓ YOUR LIFE IS SPENT IN BED
You Look and Feel Younger When You Sleep Comfortably.

MURPHY BEDS
—are more comfortable.
—easier to operate.
—require less space.
—made to give long service.
—and are backed by a responsible and ever-growing organization.

Progressive builders have found that it pays to cater to their tenants' comfort—that's why the better buildings have them. Yes, the first cost is a little more, but real comfort is worth it.

Look for the sign—"Murphy Beds Used Here"
MURPHY DOOR BED CO.
315 N. 10th St. Phone CEntral 5670

Where to Live? to Dine?



That question is solved to our guest's satisfaction. The newly furnished Forest Park Hotel is on a high point in coolest part of St Louis. Convenient to all Summer Amusements. Our Menus are particularly selected for the jaded "Hot Spell" appetite. OUR DAINTY DAILY DINNER appeals to particular people and is modestly priced at $1.00. OUR SUNDAY DINNER AT $1.50 could not be prepared at home for double the price.
—and think of the trouble and time you save.
Good place for father while the family is away.
Plenty of Parking and Garage Space
Forest Park Hotel
DElmar 5800, West Pine at Euclid Av.

AS LOAN CORRESPONDENT OF THE
Metropolitan Life Insurance Company
The Largest Life Insurance Company in the World
We Are Able to Offer You
A First Mortgage Loan for 15 Years
Without Any Question or Expense of Renewal
With Privilege of Repayment After 3 Years
LET US SAVE YOU MONEY
LACLEDE BOND & MORTGAGE CO.
714 Chestnut Street CHestnut 6910-6913

Index To Classified Advertisement

In This Section Real Estate

	Page
Apartments for Rent	2
Apartments, Fur. (For Rent)	3
Apartments for Sale	9
Apartments Wanted to Rent	6
Builders' Column	6
Bungalows, Cottages (Sale)	8
Bungalows, Cottages (Rent)	5
Business Opportunities	Pt.8,Pg.5A
Business Property (For Rent)	5
Business Property Wtd. to Rent	6
Business Property (For Sale)	11
Dwellings (For Rent)	5
Dwellings (For Sale)	10
Dwellings Wanted to Rent	6
Exchange (Real Estate)	6
Farms, Farm Land	11
Farms for Rent	11
Farms Wanted	11
Financial	11
Flats for Rent	3
Flats Wanted to Rent	6
Flats for Sale	9
Flats, Etc.—For Colored (Rent)	5
Flats for Rent (Furnished)	5
Garages, Stables	5
Hotels	2
Houses, Etc. (Colored)	5
Improved Propery	11
Investment Property	11
Loans	12
Lots for Sale	11
Money Wanted	11
Office Space	6
Personal Property Loans	12
Real Estate Wanted to Buy	7
Real Estate (Colored)	11
Real Estate—Country	11
Real Estate (Other Cities)	11
Real Estate Loans	11
Residences for Rent	5
Residences for Sale	10
Residences Wanted to Rent	6
Resorts (Country Board)	6
Stocks, Bonds	11
Suburban Property for Rent	5
Suburban Property for Sale	6

FOR SALES

Animals	11
Aquarium and Fish	12
Automobiles	13
Auto Accessories	15
Auto Loans	12
Bicycles, Motorcycles	16
Books, Periodicals	11
Boats, Launches	13
Building Materials	11
Clothing	16
Coal, Coke, Wood	11
Exchange (Miscellaneous)	16
For Sale (Miscellaneous)	13
Horses, Vehicles	16
Household Goods	12
Household Goods Wtd	13
Instruction (Classes)	13
Jewelry, Gold, Silver	16
Loans	12
Machinery	16
Motorcycles	16
Miscellaneous For Sale	13
Pianos—Musical	13
Office Furniture	16
Personal Property Loans	12
Poultry, Birds	12
Radio Supplies	13
Refrigerators	16
Roofing Material	11
Safes	13
Seeds, Plants	16
Sewing Machines	12
Talking Machines	13
Tires, Accessories	15
Typewriters	16

HOTELS

ALCAZAR HOTEL, 3127 Locust—Clean, $1 day; weekly rates; tub bath and shower; garage.

BLUE GRASS HOTEL—New management; all outside rooms; hot, cold water, phone; weekly rates. $6 up to desirable guests. (c8)

EMPRESS-RIALTO HOTEL, near Grand and Olive—Nice, clean rooms, $7 up; weekly rates. 3534 Olive. (c99)

HARMONY HOTEL—Rooms, $2.50, $3, $4 per week. 3529 Locust, near Grand.

IDEAL HOTEL, 2806 Locust — Running water, bath; $1 day, $4 week up. (c87)

REGENT HOTEL, 14th-Chestnut; modern, clean; weekly, $3 up; daily, $1 up.

ROYAL ARMS HOTEL, Taylor and Washington; large front room, suitable for 2 or more; $9 up; single, $7; phone and water in every room.

Albany Hotel—4873 Page

Family hotel, making special low rates. American plan, $11 week up; couple, $20 week up. Forest 3891. L. BAKEWELL.

Huntington Arms Hotel

5500 PERSHING

Comfortable furnished rooms; complete hotel service; $8 weekly and up. Grill now open. (c81)

The Windsor 4209 Lindell

For transient or permanent guests; close to everywhere in St. Louis, but far enough out to escape downtown heat, smoke and parking problem; electric refrigeration, gas, electricity, all are furnished without extra charge at the Windsor Apartments; apartments and hotel rooms are beautifully furnished and equipped with shower and tub bath, electric fans and summer doors; apartments large, for 3 or 4 persons; no lease required; we now have a few choice apartments and hotel rooms open and your inspection is invited to see The Windsor's wonderful accommodations; special weekly and monthly rates; elegant grill room. E. J. Hennessy, manager. J'Elferson 3640.

APARTMENTS

APARTMENTS FOR RENT

Central

FINE 1117 (Warren)—Fourth floor front east; 3 rooms, 4-room efficiency; electricity and gas included; $60. OREON E. & R. G. SCOTT, 800 Chestnut.

North

PRAIRIE, 3526—Near Fairgrounds Park; new 4-room efficiency; ice refrigeration and heat furnished; $62.50.

DROZDA REALTY CO., 4006 CHOUTEAU.

4422 WEST FLORISSANT.

Third floor south, 4-room efficiency; lovely, cool apartment; kitchenette completed with Frigidaire and white enamel gas range.

V.A.CHINBERG, 808 Chestnut. MAin 4593

(c80)

WALTERS BUILDING

W. Florissant and College ave.; a few 4 and 5 room strictly modern; new with electric refrigeration; janitor service; open. COlfax 3045. WANSTRATH, Colfax 3046

Northwest

Northwest

APARTMENTS—Fley-Florissant; new 4-family, 4 rooms each; modern; heat, hot water, janitor service furnished; beautiful streets under construction now. Open for inspection. Call EVergreen 8175.

ASHLAND, 5226—4 large rooms, bungalow type; single flat; steam heat $47.50; half month free. HICKEL, Main 1053.

CLARA, 3316—3-room efficiency. $35. 103 N. 7th. CHestnut 8342.

GOODFELLOW, 1604 N.—3-room efficiency. $32; new; open.

MARCUS, 2900A — Second floor, 4 lvel rooms; heat furnished; suitable for doctor or dentist; $60; open.

EUGENE J. ALTHEIMER, WILLIAMS & CALMER, INC. 817 Chestnut.

NATURAL BRIDGE, 6130A — 3 extra large rooms with Murphy bed; $35.

FRANCIS-PERRY-RUTH, 110 N. 7th.

NATURAL BRIDGE, 5516—3-room efficiency, furnished or unfurnished; heat, light, gas, refrigerator. Main 2210; keys at apartment.

SHERRY, 4251 — 4-5 room efficiency; Kelvinators, Murphy beds, heat and janitor service; rents $50 and $53.

FEINBERG & JONES, REALTORS. Evergreen 8762. 2014 N. Taylor.

GRALDINE, 5121A—5-room efficiency, modern; rent reasonable. Phone Lin. 9430.

South

ALBERTA, 3875—New, 3 rooms, kitchenette, tile bath, garage; $47.50.

ARSENAL, 3225—Near Grand. See janitor. (c2)

ARSENAL, 4302—6-room efficiency; heat and janitor service. LaClede 0346.

ARSENAL, 3343—3 large rooms, second floor; $65; near Grand; suitable for business. HICKEL, Main 1053. (c9)

BLAINE, 4028—4-room efficiency. (c)

BOTANICAL, AT 39TH—4 rooms, bath; unexpired lease concession; see janitor.

CHIPPEWA, 3435—4-5 and 6 rooms, modern; heat and janitor service; concession given.

JOST-MILLER R. E. CO., 113 N. 10th.

DE TONTY, 4327—5-room efficiency. Murphy bed, tile bath, hardwood floors, $45. GRand 4750W.

FLAD, 3916—4 large rooms and bath, first floor; janitor service; garage if desired; adults. (c99)

GRAND, 3941 S.—3-room efficiency; electric refrigeration; closet bed, basement garage. Apartment 203.

GRAND, 3943—Nice, beautiful rooms; heat furnished; rent reasonable. Call owner. CAbany 5881R. (c)

GRAND, 3953 S.—At Utah; 4 full-sized rooms; heat furnished, fine condition; reduced $53.

WOLF-POLLACK, 101 N. 8th. MAin 1858-9

'LeilaApartments'

3653 S. GRAND

New Fireproof Building

Suites with extra bedroom or single; excellent exposures; unusual closet space, Frigidaire, gas, light, heat furnished; garage in building.

SCHROEDER-WATSON REALTY CO., 815A Chestnut. CHestnut 8514.

HALLIDAY AND COMPTON.

2814 S. Compton, 1st floor south; 3 large rooms, electric refrigerations, furnished; $60.

V.A CHINEERG, 808 Chestnut. MAin 4593

(c80)

ONLY ONE MORE LEFT

1906 ITASKA

Ready to move into, cool, light and airy, opposite park, 4-room efficiency, gas stove, refrigeration, heat, inador-bed, janitor service furnished; garage in basement.

SOUTHAMPTON CO.,

4511 Kingshighway, Riverside 5200 (c)

JEFFERSON, 3155 S.—3-room efficiency; hardwood floors, Murphy bed, gas stove, built-in ironing board and telephone cabinet; breakfast set, tile bath. Electric refrigeration, gas and heat furnished. Rent very low. A. A. GRALNICK REALTY CO., 5260 Delmar. FOrest 8580.

JUNIATA, 3890—4 rooms and open porch; $60; open.

JULIUS HALLER R. CO., 807 Chestnut.

LAFAYETTE, 3616—1st floor apartment; 4 rooms and bath. Hazelnoor.

LAFAYETTE, 3611—Five very attractive rooms; sleeping porch, newly decorated; open. JOHN L. BAKEWELL, CHestnut 3553.

LAFAYETTE 3860—6-room modern apartment, heat and janitor service.

JOST-MILLER R. E. CO., 113 N. 10th.

LAFAYETTE, 3809—4 rooms, sun parlor, reception hall; heat and janitor; $60. CHestnut 8905.

LAFAYETTE, 2056—First floor, 5 rooms including sun room, $60.

OREON E. & R. G. SCOTT, 800 Chestnut.

LAFAYETTE, 2741—Apartment; unmodern; heated, janitor service; rent reasonable; 3 and sunroom; first floor.

MAGNOLIA, 4175—Apartment; large rooms, tiled bath walls; beautiful location opposite Tower Grove Park.

DROZDA REALTY CO., 4006 CHOUTEAU.

3156 MAGNOLIA.

Second floor west, 3 large rooms, $40 Includes heat, hot water and electric refrigeration.

V.A.CHINBERG, 808 Chestnut. MAin 4593

MORGANFORD RD., 4743—3-room apartment, $45. Riverside 4108.

PARKER, 4934-36—Kingshighway Blvd.; 3-room efficiency apartments; rent $58 with garage, 3019 St. Vincent. GRand 1470. (c)

RUSSELL, 4172—Four rooms, reception hall and sunroom.

RUSSELL, 3852 (3d floor)—4 rooms, sun room, sleeping porch. CHestnut 8905.

RUSSELL, 3303—6 beautiful rooms; 2-car garage; $105.

Russell Arms Apts.

3300-3308 RUSSELL.

3-room apartment; gas, electricity and refrigeration furnished. (c91)

SHAW, 3640—Beautiful 6 rooms, light, modern; $70. PArkview 1814J. (c81)

SHAW, 3811—5 nice rooms, sun parlor; garage. Phone GRand 7360.

SIDNEY, 3548—Few doors east of Grand No. 1, electric refrigeration; everything furnished; reasonable.

JOS. F. DICKMANN JR. CO., 623 Chestnut.

SPRING, 1805 S.—Second floor north; 4 rooms and bath; new; decorated. OREON E. & R. G. SCOTT, 800 Chestnut.

3-ROOM APARTMENTS

S. E. Cor. 39th and McRee

Nice, light suites with fuel gas, electric light, steam heat, janitor service, hot water furnished; gas range and Kelvinators, rooms 10x12 and 12x15; 2nd floor; first floor south.

JEFFERSON RELTY, & INV. CO.,

Phos. 3882 Jefferson av. and Cherokee. (c99)

THURMAN BL., 3217 (1st floor south)—Apartment; 4 rooms; heat furnished and janitor service. Call

EVergreen 4492.

TOWER GROVE, 2334—3 large rooms; outside, cool, modern; opposite Shaw Garden; Tower Grove Park.

HUMBERT REALTY CO., 614 Chestnut.

WAVERLY PL., 1716—5 fine rooms, including sunroom with concealed bed, Frigidaire; apartment newly done.

OREON E. & R. G. SCOTT, 800 Chestnut.

WYOMING, 3310—4 rooms; steam heat; janitor service; tile bath. (c99)

AT TOWER GROVE PARK.

2354 S. 39th 4-room efficiency. (c82)

ACROSS FROM BEAUTIFUL PARK.

Thurman and Magnolia; nice 4-room and 6-room efficiency; real location. (c83)

LOW RENT

4054 S. Grand, large 4-room efficiency, heat, light, gas, electric refrigeration furnished, rear porch, Riverside 3373. (c83)

REDUCED TO $50

3125 Oak Hill; lovely 4-room efficiency; crafiex walls, vapor heat, janitor service, etc.

VERNON LAUX, 705 Chestnut. CHes. 8300

SOMETHING DIFFERENT.

Laurelton Apartments, Grand and Montana; one 4-room efficiency, sebarate bedroom, southern exposure; also Frigidaire; gas, electric, heat and janitor services included; reasonable rent.

WM. E. WRISBERG, 3704 S. Grand. (c99)

APARTMENTS FOR RENT

South

4731 VIRGINIA AV.

$52.50 $52.50

3 rooms and bath, in-a-door bed, electric refrigerator, ironing board, shower baths, heat and janitor service. Most modern apartment on South Side. See manager on premises in apartment No. 7.

A. MAYER REALTY CO.

Rlv. 4616. 4608 GRAVOIS.

Northwest

THEODORE, 3709—New 3-room apartment; modern in all respects; desirable tenants. $35. (c)

S. & ST. L. APTS.

5412-14 ST. LOUIS.

New efficiency apartments, newly decorated; rent very low; includes electric refrigeration, gas stove, Murphy beds, heat, janitor service, etc. Rents $4.750 to $67.50

KORTE, 1110 S. 8TH. MAIN 4258.

HEAT, LIGHT AND GAS

5372 Natural Bridge; beautiful 3-room apartments; summer rates; only $45.

WEST END REALTY AND CONST. CO., 3416 Union. EVergreen 6227.

REASONABLE RENT.

3458 Williams pl., one block west of Union, at Natural Bridge; 4 and 5 room efficiency; heat, gas, electric, electric refrigeration and janitor service furnished; garage in basement.

BUSH-BURNS. MAin 4527. (c80)

ONLY $60

5532 Natural Bridge; just completed; refrigeration, gas, light, heat, all furnished by owner. Open for inspection.

MARS REALTY CO. (c53x)

South

ALBERTA, 3875—New, 3 rooms, kitchenette, tile bath, garage; $47.50.

ARSENAL, 3225—Near Grand. See janitor. (c2)

ARSENAL, 4302—6-room efficiency; heat and janitor service. LaClede 0346.

ARSENAL, 3343—3 large rooms, second floor; $65; near Grand; suitable for business. HICKEL, Main 1053. (c9)

BLAINE, 4028—4-room efficiency. (c)

BOTANICAL, AT 39TH—4 rooms, bath; unexpired lease concession; see janitor.

CHIPPEWA, 3435—4-5 and 6 rooms, modern; heat and janitor service; concession given.

JOST-MILLER R. E. CO., 113 N. 10th.

DE TONTY, 4327—5-room efficiency. Murphy bed, tile bath, hardwood floors, $45. GRand 4750W.

FLAD, 3916—4 large rooms and bath, first floor; janitor service; garage if desired; adults. (c99)

GRAND, 3941 S.—3-room efficiency; electric refrigeration; closet bed, basement garage. Apartment 203.

GRAND, 3943—Nice, beautiful rooms; heat furnished; rent reasonable. Call owner. CAbany 5881R. (c)

GRAND, 3953 S.—At Utah; 4 full-sized rooms; heat furnished, fine condition; reduced $53.

WOLF-POLLACK, 101 N. 8th. MAin 1858-9

'LeilaApartments'

3653 S. GRAND

New Fireproof Building

Suites with extra bedroom or single; excellent exposures; unusual closet space, Frigidaire, gas, light, heat furnished; garage in building.

SCHROEDER-WATSON REALTY CO., 815A Chestnut. CHestnut 8514.

HALLIDAY AND COMPTON.

2814 S. Compton, 1st floor south; 3 large rooms, electric refrigerations, furnished; $60.

V.A CHINEERG, 808 Chestnut. MAin 4593

(c80)

ONLY ONE MORE LEFT

1906 ITASKA

Ready to move into, cool, light and airy, opposite park, 4-room efficiency, gas stove, refrigeration, heat, inador-bed, janitor service furnished; garage in basement.

SOUTHAMPTON CO.,

4511 Kingshighway, Riverside 5200 (c)

JEFFERSON, 3155 S.—3-room efficiency; hardwood floors, Murphy bed, gas stove, built-in ironing board and telephone cabinet; breakfast set, tile bath. Electric refrigeration, gas and heat furnished. Rent very low. A. A. GRALNICK REALTY CO., 5260 Delmar. FOrest 8580.

JUNIATA, 3890—4 rooms and open porch; $60; open.

JULIUS HALLER R. CO., 807 Chestnut.

LAFAYETTE, 3616—1st floor apartment; 4 rooms and bath. Hazelnoor.

LAFAYETTE, 3611—Five very attractive rooms; sleeping porch, newly decorated; open. JOHN L. BAKEWELL, CHestnut 3553.

LAFAYETTE 3860—6-room modern apartment, heat and janitor service.

JOST-MILLER R. E. CO., 113 N. 10th.

LAFAYETTE, 3809—4 rooms, sun parlor, reception hall; heat and janitor; $60. CHestnut 8905.

LAFAYETTE, 2056—First floor, 5 rooms including sun room, $60.

OREON E. & R. G. SCOTT, 800 Chestnut.

LAFAYETTE, 2741—Apartment; unmodern; heated, janitor service; rent reasonable; 3 and sunroom; first floor.

MAGNOLIA, 4175—Apartment; large rooms, tiled bath walls; beautiful location opposite Tower Grove Park.

DROZDA REALTY CO., 4006 CHOUTEAU.

3156 MAGNOLIA.

Second floor west, 3 large rooms, $40 Includes heat, hot water and electric refrigeration.

V.A.CHINBERG, 808 Chestnut. MAin 4593

MORGANFORD RD., 4743—3-room apartment, $45. Riverside 4108.

PARKER, 4934-36—Kingshighway Blvd.; 3-room efficiency apartments; rent $58 with garage, 3019 St. Vincent. GRand 1470. (c)

RUSSELL, 4172—Four rooms, reception hall and sunroom.

RUSSELL, 3852 (3d floor)—4 rooms, sun room, sleeping porch. CHestnut 8905.

RUSSELL, 3303—6 beautiful rooms; 2-car garage; $105.

Russell Arms Apts.

3300-3308 RUSSELL.

3-room apartment; gas, electricity and refrigeration furnished. (c91)

SHAW, 3640—Beautiful 6 rooms, light, modern; $70. PArkview 1814J. (c81)

SHAW, 3811—5 nice rooms, sun parlor; garage. Phone GRand 7360.

SIDNEY, 3548—Few doors east of Grand No. 1, electric refrigeration; everything furnished; reasonable.

JOS. F. DICKMANN JR. CO., 623 Chestnut.

SPRING, 1805 S.—Second floor north; 4 rooms and bath; new; decorated. OREON E. & R. G. SCOTT, 800 Chestnut.

3-ROOM APARTMENTS

S. E. Cor. 39th and McRee

Nice, light suites with fuel gas, electric light, steam heat, janitor service, hot water furnished; gas range and Kelvinators, rooms 10x12 and 12x15; 2nd floor; first floor south.

JEFFERSON RELTY, & INV. CO.,

Phos. 3882 Jefferson av. and Cherokee. (c99)

THURMAN BL., 3217 (1st floor south)—Apartment; 4 rooms; heat furnished and janitor service. Call

EVergreen 4492.

TOWER GROVE, 2334—3 large rooms; outside, cool, modern; opposite Shaw Garden; Tower Grove Park.

HUMBERT REALTY CO., 614 Chestnut.

WAVERLY PL., 1716—5 fine rooms, including sunroom with concealed bed, Frigidaire; apartment newly done.

OREON E. & R. G. SCOTT, 800 Chestnut.

WYOMING, 3310—4 rooms; steam heat; janitor service; tile bath. (c99)

AT TOWER GROVE PARK.

2354 S. 39th 4-room efficiency. (c82)

ACROSS FROM BEAUTIFUL PARK.

Thurman and Magnolia; nice 4-room and 6-room efficiency; real location. (c83)

LOW RENT

4054 S. Grand, large 4-room efficiency, heat, light, gas, electric refrigeration furnished, rear porch, Riverside 3373. (c83)

REDUCED TO $50

3125 Oak Hill; lovely 4-room efficiency; crafiex walls, vapor heat, janitor service, etc.

VERNON LAUX, 705 Chestnut. CHes. 8300

SOMETHING DIFFERENT.

Laurelton Apartments, Grand and Montana; one 4-room efficiency, sebarate bedroom, southern exposure; also Frigidaire; gas, electric, heat and janitor services included; reasonable rent.

WM. E. WRISBERG, 3704 S. Grand. (c99)



ADLON APARTMENTS

3438 Russell, south side, finest apartment, 3-room efficiency. See manager. (c99)

DRAKE APTS.

NEW FIREPROOF BUILDING; ARTISTIC AND BEAUTIFUL 4-ROOM APARTMENTS; ONLY 3 LEFT; RENTS VERY REASONABLE; EQUIPPED WITH ALL MODERN IMPROVEMENTS, INCLUDING ELECTRIC REFRIGERATORS; ENJOY BEAUTIFUL SUMMER ROOF GARDEN, FOR TENANTS ONLY. 4648-56 GRAVOIS. SEE THESE TODAY.

HOTEL SAUM

APARTMENTS

1919 S. GRAND BL.

New 9-story fireproof building; furnished and unfurnished, 1 to 6 room efficiencies; light, heat, refrigeration, ice water and gas in rental; garage and dining room in connection; particularly beautiful Resorvoir Park; low rents; manager on premises. GRand 9034.

A. G. BLANKE R. E. CO., 711 Chestnut.

$52.50 to $57.50

With Frigidaire

ELECTRIC REFRIGERATION FURNISHED, HEAT AND JANITOR SERVICE. 3 ROOMS AND BATH. IN-A-DOOR BED, FURNISHED OR UNFURNISHED. BEAUTIFUL NEW APARTMENT BUILDING AT 4215 NEOSHO ST. 4600 MORE JUST OFF GRAVOIS, BETWEEN BEVO MILL AND GRANADA THEATER. SEE MANAGER ON PREMISES TODAY OR ANY EVENING, OR

ELMER F. BRICHLER

4238 GRAVOIS RIVERSIDE 4242



4-room efficiency apartments, concealed beds. Meramec and Hydraulic 3800 west. Several choice apartments at $42.50.

The Herman Mayer Co.

LAciede 2092

Southwest

KINGSHIGHWAY AND BONITA—Dandy 3-room efficiency, heat and hot water, stove, in-a-door bed, furnished, janitor service. Riverside 6026J. (c83)

LAWN, 5519—One block west of Kingshighway; 4-room efficiency; new apartment. Call Riverside 3140J. (c83)

NEWLYWEDS, ATTENTION!

4211 Lawn, Northampton; gas stove, electric refrigeration, heat, Murphy bed and janitor service furnished.

SOUTHAMPTON COMPANY.

4511 S. Kingshighway. Riverside 5200.

NEW APARTMENT

READY ABOUT SEPT. 1.

Inspection today or call 4515 S. Kingshighway Southwest, corner of Kingshighway and Winona.

SOUTHAMPTON COMPANY.

4511 S. Kingshighway. Riverside 5200.

West

AMHERST, 7350—3 rooms sunroom, Murphy beds; janitor service. LAdue 4916. (c81)

AMHERST PL., 1233—3-room efficiency, heat, janitor service; Page, Hodiamont, Cabanne cars. (c99)

AMHERST PL., 1246—5 large rooms, will rent in A1 condition; janitor service; $55. SEMPLE REALTY CO., 6014 Delmar. CHestnut 3666.

APARTMENT—To sublease, until February, 1929, Beautiful 6-room West End apartment; reasonable; rent $70. Phone Hiland 7881. (c)

APARTMENTS—NEW, MODERN, GAS, ELECTRIC, SHOPPING CENTER, TWO CAR LINES AND BUS LINES; REAL BARGAINS AT FROM $45 TO $60. KEYS AT OFFICE OF BROWN REALTY CO., 7163 HOTEL BROWNSON. 7163 MANCHESTER. HILAND 8400. (c62)

BELT, 7024—3 rooms, tile bath, Murphy bed; heat and hot water. $60 Floret 6545

BOTTORFF REALTY CO., 4914 Delmar.

CLARA, 5674—6 rooms and bath, first floor; in 2-family apartment; $75 to desirable tenant. See owner Mr. Fuhrer, second floor. CAbany 0516J. (c99)

CONCORDIA LANE, 923A—3 rooms, sunroom; 2 Murphy beds, heat and hot water furnished. PArkview 1204. (c99)

572 DE BALIVIERE

Six-room apartment; heat and janitor; rent $60; open.

HAUSCHULTE R. E. CO., 2407 N. B'way.

DELMAR, 4630A — 7 rooms, heat, hot water, janitor; $75. FOrest 6545. (c62)

DELMAR, 4176—3 rooms and bath; $55.

OREON E. & R. G. SCOTT, 800 Chestnut.

DELMAR, 5531 (Essex House)—1st floor west; 7 rooms, 2 baths, solarium; very choice; only one available for inspection.

OREON E. & R. G. SCOTT, 800 Chestnut.

DELMAR, 4514-18—3 rooms, just completed; $65; heat furnished; clean and new; inspect.

SAVINGS TRUST CO.

DELMAR, 5804—3 rooms, heat, hot water; janitor service; 2d floor east. rear.

B. A. THOMPSON REALTY CO., 5872 Delmar.

DELMAR, 5577—1, 2 and 3-room efficiencies; furnished or unfurnished; in-a-door; $30 up; also 4 to 6-room apartment, newly decorated; cool, clean. CAb. 1011. (c99)

DELMAR, 6331—Apartment, large living room, sun parlor, Murphy bed, dressing closet, kitchenette, heat and janitor service, $50. JONES BROS. R. CO., 1021 Arcade.

6319

DELMAR BL.

Open for inspection; newly decorated throughout; 5 rooms and sun parlor; $70 and $75. HENRY R. WEISELS CO., 8th and Chestnut sts.

5312 DELMAR.

New fireproof building; just 3 apartments left, one 5-room efficiency, $62.50; 2-3 room efficiencies, $60 and $75; kitchenette furnished complete with built-in cabinets, gas range and Frigidaire. All tile baths with shower. Ample wardrobes. Manager in building. V. A. CHINBERG, 808 Chestnut. MAin 4593. (c80)

DE MUN, 921—5 rooms, janitor service, $80. JOHN T. DOLAN REALTY CO., 6403 Manchester. Hiland 2116. (c)

728 DE MUN

2 nice efficiency apartments; new building; all newly decorated; heat, janitor service, gas, electric furnished; rent $50.

O. PANGBURN, REALTOR.

5733 Delmar bl. CAbany 4400. (c)

EASTGATE, 804—Six wonderful rooms; heat, janitor service; $70; concession.

EASTGATE, 812 (first floor north)—5 rooms, including sunroom; $65.

GIRARD Bldg. and Investment Co., 800 Chestnut.

EASTGATE, 701-707—7 rooms, electric refrigeration; rent reasonable. Park-view 1144.

EASTGATE, 740—6 beautiful rooms; 2 separate bedrooms; also Murphy bed; heat, janitor service; $75. PArkview 0291J. (c)

ENRIGHT, 5847—6 rooms, sun parlor; bright and clean. CAbany 7044M. (c99)

ENRIGHT, 5212—6 rooms, steam heat, $70; vacant; adults. Main 0393. (c)

ENRIGHT, 6306—5 large rooms, closed porch, in-a-door bed, in A1 condition.

SCHICKEDANZ BROS., 514 Chestnut.

ENRIGHT, 5322—Fine 6 rooms; open; porch; newly decorated.

OREON E. & R. G. SCOTT, 800 Chestnut.

ENRIGHT, 6266—3-family apartment; 2d floor; 8-room efficiency; large rooms; 2 bath; shower; very modern janitor service; rent $125. Call JEfferson 2464.

ENRIGHT, 5610—Will sacrifice to sublease my efficiency apartment; 1 month's concession; beautiful lease required; rent $87.50. See manager. (c11)

5871 ENRIGHT

Beautiful apartment of 5 large rooms, first floor; heat, janitor service; rent reasonable.

O. PANGBURN, REALTOR.

5733 Delmar bl. CAbany 4400. (c)

EUCLID, 1043A-S—Six lovely rooms; heat, hot water furnished; newly decorated; low rental. Riverside 3375. (c83)

FOREST PARK, 449—4 rooms, bath and reception hall. $45. Open Sunday. (c)

4411 FOREST PARK BL.

Third floor; 4 large rooms, porch; newly papered and painted; janitor service; $60.

OREON E. & R. G. SCOTT, 800 Chestnut.

FOREST PARK BL. AND TAYLOR AV. (N. W. Corner)—Beautiful 4 and 5-room efficiencies in first-class condition; Kelvinator, electrical refrigeration; low rent; phone LaClede 2092. Open Sunday.

FOREST PARK, 4542-4548—Choice of several 8-room apartments; large rooms, good servants' conveniences; $100.

MATHEWS REAL ESTATE CO., Second floor, 615 Chestnut.

GOODFELLOW, 1292—5 rooms, modern apartment; heat and janitor service.

JOST-MILLER R. E. CO., 113 N. 10th.

HAMILTON, 606—4-room apartment; newly decorated; $55. Hiland 3731. (c99)

HAMILTON, 1292—5 rooms, $75; concessions. JEfferson 5830. Riverside 5440.

HAMILTON, 609—4 rooms, sun parlor; 3907 Washington, 4 rooms, sun parlor, $55 Cass car; large rooms, front porch.

F. W. DIETELHORST CO., 5590 Pershing.

1170-78 N. HAMILTON

New efficiency apartments, consisting of large living room, dining alcove, kitchenette, dressing room, in-a-door bed; electric refrigeration; rent now only $52.50 and $55. See H. SHELP & CO., 109 N. 9th st.

HEMAN, 735—Now only $80 for these very large 6 rooms; ideal arrangement; beautifully arranged; open.

H. B. SHELP & CO., 109 N. 9th

HI POINTE PL., 1017—4-room efficiency; exceptionally fine. Hiland 0911.

IN A NEW LOCATION

HODIAMONT, 1175—Attractive, modern, 5, 6 and 7 room apartment; special inducements to desirable tenant. EVergreen 8220. (c92)

HODIAMONT, 1287B—3 rooms, with 5-room efficiency. Murphy beds, hardwood floors, tiled bathroom; janitor service; rent $45 per month in winter, heat furnished; summer, $35 per month. Apply 1287 Hodiamont. Call CAbany 0324.

INTERDRIVE, 741—Six rooms; perfect condition; $70.

O. J. McCAWLEY R. CO., Main 2813.

INTERDRIVE, 745—2d, 3d floor; 6 nice light rooms, Murphy bed; rent reduced; decorate to suit. DElmar 3822.

JULIAN, 5643—4 large rooms, newly decorated; inlaid linoleum in kitchen and bath; $40. Riverside 4107J. (c99)

JANITOR SERVICE; $57.50. CORNET 366 & ZEIBIG, MAin 4560.

KINGSBURY, 6009—4 light, clean rooms; steam heat. PArkview 3714J.

KINGSBURY, 6009—5 rooms, in good condition; liberal concession; third floor; heat and janitor. JEfferson 8802. (c80)

KINGSBURY, 6015—5 rooms, sunroom, garage; all condition, in-a-door bed.

SCHICKEDANZ BROS., 514 Chestnut.

KINGSBURY, 5943 — 4 beautiful rooms; also reception room and sunroom; heat, janitor services. PArkview 2091J. (c)

KINGSBURY, 6040—Will lease 4 beautiful, sunny, airy rooms; tile bath, new linoleum; porches; also all modern conveniences; heat and hot water furnished; concession to desirable tenant. (c80)

KINGSBURY, 6015—Five rooms, sunroom, home district; 5 rooms, elevator; in-a-door bed; 2 beds, 1 block car; bus passes. 1st floor. PArkview 2091J.

ALEX H. WATTS & CO., Clayton.

KINGSBURY, 5743—Modern, 4 rooms and bath; janitor service.

Weinberg & Weinberg Realty Co

809 CHESTNUT. CHESTNUT 6101-6100.

WARWICK COURT

5642 KINGSBURY.

Beautiful 7-room apartment; now available; large-sized rooms; 2 baths and sun parlor; quiet neighborhood; phone for descriptive folder.

CORNET & ZEIBIG, MAin 4560.

KINGSHIGHWAY, 4556—Beautiful 5-room apartment, 2d floor north; will rent in first-class condition; rent $50. Apply JACK DURNSEY REALTY CO., 327 Wainwright Bldg. CHestnut 8073.

LACLEDE, 4951—Newly decorated; rent reasonable; near Forest Park.

LACLEDE, 4317—Two 4 rooms, sun parlor, reception hall, Murphy bed; $65 and $67.50; electric refrigeration optional.

DOUGHERTY R. E. CO., 908 Chestnut.

LACLEDE, 4312—2 blocks from Forest Park; first floor in 4-family apartment; 5 rooms, sun parlor, front porch; modern arrangement; only $75. Inquire second floor, rear.

LACLEDE, 4312—2 blocks from Forest Park; first floor in 4-family apartment; 5 rooms, sun parlor, front porch; modern arrangement; only $75. Inquire second floor, rear. FArkview 1358M.

LARE, 4244 (corner Waterman)—Beautiful 7-room 2d floor modern apartment; newly decorated; rent $80. Call Westmin. ster Pharmacy. JEfferson 0828. (c2)

LAUREL, 455—6 rooms and sun parlor; $75. (c)

HAAS REALTY CO., 921 Chestnut.

LAUREL, 452—Beautiful 4 rooms, front porch; janitor service. CAbany 4022R (c8)

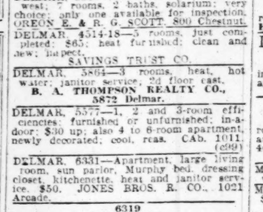
LAUREL, 316 ("Orient")—3-room efficiency; electricity and gas included; $50.

GREER & R. G. SCOTT, 800 Chestnut.

LAUREL, 1436-44 rooms and kitchenette, hardwood floors; modern; rent $45; electric refrigerator optional; reasonable rent. Park-view 5188.

LAUREL, 308 — "Aldine" Apartments, Corner Pershing, ¼ block University car; $700 vacant, desirable apartment, 6 rooms and large sun parlor; 2d floor north. Open for inspection. Phone CEntral 0314 (c68)

LELAND, 714—4 rooms, sunroom, garage; modern in A1 condition; $57.50. CHestnut 8905.



4-room efficiency apartments, concealed beds. Meramec and Hydraulic 3800 west. Several choice apartments at $42.50.

The Herman Mayer Co.

LAciede 2092

Southwest

KINGSHIGHWAY AND BONITA—Dandy 3-room efficiency, heat and hot water, stove, in-a-door bed, furnished, janitor service. Riverside 6026J. (c83)

LAWN, 5519—One block west of Kingshighway; new apartment; efficiency. Call Riverside 3140J. (c83)

NEWLYWEDS, ATTENTION!

4211 Lawn, Northampton; gas stove, electric refrigeration, heat, Murphy bed and janitor service furnished.

SOUTHAMPTON COMPANY.

4511 S. Kingshighway. Riverside 5200.

NEW APARTMENT

READY ABOUT SEPT. 1.

Inspection today or call 4515 S. Kingshighway Southwest, corner of Kingshighway and Winona.

SOUTHAMPTON COMPANY.

4511 S. Kingshighway. Riverside 5200.

West

AMHERST, 7350—3 rooms sunroom, Murphy beds; janitor service. LAdue 4916. (c81)

AMHERST PL., 1233—3-room efficiency, heat, janitor service; Page, Hodiamont, Cabanne cars. (c99)

AMHERST PL., 1246—5 large rooms, will rent in A1 condition; janitor service; $55. SEMPLE REALTY CO., 6014 Delmar. CHestnut 3666.

APARTMENT—To sublease, until February, 1929, Beautiful 6-room West End apartment; reasonable; rent $70. Phone Hiland 7881. (c)

APARTMENTS—NEW, MODERN, GAS, ELECTRIC, SHOPPING CENTER, TWO CAR LINES AND BUS LINES; REAL BARGAINS AT FROM $45 TO $60. KEYS AT OFFICE OF BROWN REALTY CO., 7163 HOTEL BROWNSON. 7163 M

APARTMENTS FOR RENT —FURNISHED
West

Elegantly Furnished
3 ROOMS, $80
6152 WATERMAN AVENUE

Modern, home-like, fully equipped housekeeping apartments. Convenient to Washington University. Manager on premises.

Stanley Epstein REALTORS INCORPORATED

904 CHESTNUT ST.

APARTMENTS FOR RENT
West

ATTRACTIVE APARTMENT

Located in beautiful University Hills, 7308 Norwood, facing Norwood, Jackson and Kingsbury streets; 5 rooms, ultra-modern apartment, with garage. Take Kirkwood-Ferguson car to 7400, walk two blocks north.

JACOB RUBIN
904 Chestnut MAin 4382

BLENHEIM COURT
5537 WATERMAN

Beautiful 11-room apartment; 2 baths; sleeping porch; will redecorate throughout; rent very reasonable.

GIRALDIN BROS. R. E. CO.
813 Chestnut

THE CHASE APARTMENTS
4931 LINDELL BLVD.

MAGNIFICENT DE LUXE; JUST EAST OF THE CHASE HOTEL
ONLY ONE LEFT

Luxurious 8-story, fireproof; 9 rooms, sun parlor, 3 baths, commodious living room with fireplace; large bedrooms, high ceilings; passenger and freight elevators, uniformed attendants. NOW AVAILABLE, FIRST FLOOR EAST. Rental $350 month. See manager on premises.

HENRY R. WEISELS CO.,
8th and Chestnut

BEAUTIFUL APT. REDUCED

4366 Forest Park bl.; 4 rooms, craftex walls, white range; very reasonable. (c83)

CHOICE APARTMENTS

822 Leland av.; 4 rooms, dressing room, Murphy bed; garage; reasonable rental.

734 Leland; 4 rooms, unrooms; garage; first floor.

GEO. E. BERGFELD, INC.,
Realtors, 610 Chestnut.
MAin 1778

Beautiful Traymoor

Apartment, corner Clara and Waterman avs., 8 rooms and three baths, decorate to suit; new electric refrigerator, equipped with Kelvinator; large sun parlor with tile floor, highest class and best arranged, 2d floor west. Particulars phone C. F. Levy. CEntral 0314. (c65)

Traymore Castle

Before locating on Lindell, see these beautiful six-room ultra-modern apartments with two baths. Ready for occupancy October 1st. Our representative will call upon request.

FRANCISCUS REALTY COMPANY
804 Chestnut Street MAin 4407

WONDERFUL NEW APARTMENTS
5570 CATES

You cannot help but wonder how it can be done. Large living room, full-sized bedroom, dinette and kitchen. Lovely bathrooms and the service includes refrigeration, etc.; $77.50 per month.

SEE THEM TODAY.

HAROLD B. WILSON, Inc. GAR. 3742.

5279-85 WATERMAN AV.
3 Rooms—Only 1 Vacant

LOCATED JUST EAST OF UNION. LARGE ROOMS AND CLOSETS; HEAT AND JANITOR; LOW RENT; OPEN.

E. J. CORNWELL REAL ESTATE CO.,
111 N. 7TH.

5574 Pershing—3 Rooms

Dressing closet and Murphy bed; low rent; heat and janitor service.

E. J. CORNWELL R. E. CO., 111 N. 7th.

APARTMENTS FOR RENT —FURNISHED

APARTMENT—Sublease for 2 months, large hotel apartment, 3 sleeping rooms, completely modern; equipped and serviced. Phone TYler 0900. (c2)

FURNISHED APARTMENT—3-room efficiency; modern; reasonable rent. Call Forest 8270. (c62)

COLLEGIATE APARTMENTS
S. W. Cor. Clara and Enright

Exquisite apartment, in a fireproof building; living room with Murphy bed, dressing closets, dinette, kitchen, bath with shower; also apartment with 1 bedroom, $67.50 to $80. Includes gas for cooking, light, refrigeration, elevator, garage in basement. See manager on premises.

HENRY R. WEISELS CO.,
730 Chestnut, MAin 4557

Spacious and Elegant DeLuxe Apartment
BRENTMOOR
5414 Delmar Blvd.

10 rooms, 5 baths; comprises the spaciousness of a private residence with all the conveniences of a modern apartment. Garage and chauffeur's quarters.

OREON E. & R. G. SCOTT
800 Chestnut St.

WEST HARLAN COURT
5463 DELMAR BL.

See these desirable apartments. Each 4 rooms; sleeping efficiency. Rental includes electricity, gas, ice and phone; garage if desired. Rent only $64. Manager at building, or see

OREON E. & R. G. SCOTT
800 Chestnut St.

THE MAYFLOWER
605 CLARA AV.

Large living room, bedroom, full-sized bedroom, dinette and kitchen. Lovely bathrooms and the service includes refrigeration, etc.; $77.50 per month.

SEE THEM TODAY.

HAROLD B. WILSON, Inc. GAR. 3742.

SHERIDAN APARTMENT, 4473 OLIVE. RENTS REDUCED, $50

4 or 5 room efficiency; newly decorated and painted; buildings completely modernized; electric and gas refrigeration.

Oreon E. & R. G. Scott, 800 Chestnut.

BALFOUR BUILDING

University Drive at Melville Av. Near Washington University. Modern efficiency; 3-room efficiency apartments. One 5-room apartment equipped. $70. University car to Melville Av.

M. H. RODEMYER & CO.
109 N. 8th.
MAin 4124.

East HarlanCourt
5453-55 DELMAR BL.

4 ROOMS—RENT, $65.00 and $70

LIVING ROOM, BEDROOM, DINING ROOM, KITCHEN AND BATHS. TWO CONCEALED BEDS; ELECTRICITY AND GAS INCLUDED.

Newly Decorated; New Gas Stove, Refrigerator and Lighting Fixtures.

Manager at Building, or See

OREON E. & R. G. SCOTT
800 Chestnut

MARLBOROUGH
5696 KINGSBURY

3-room efficiency; one with sunroom, $57.50 and up; gas, ice and electric current furnished. Manager on premises.

M. H. RODEMYER & COMPANY
109 N. 8th St. MAin 4124.

MAURETANIA
5540 PERSHING

3, 4, 5 and 6 room efficiencies, $65 and up; gas, electric and ice furnished. See manager on premises.

M. H. RODEMYER & COMPANY
109 N. 8th St. MAin 4124

THE SENATE
265 UNION BOULEVARD,
16 Stories—Fireproof.

Seven and eight rooms, two and three baths, are available in this exclusive apartment building. Comparable with New York's finest Park Av. apartments.

Congress Hotel service if desired in connection. Rental includes gas, electricity and refrigeration. (c99)

APARTMENTS FOR RENT —FURNISHED
West

Argonne Apt. Hotel
3664 WASHINGTON.

Just half block west of Grand; beautifully furnished 6-room; 4-room efficiency, with linens, silver, light, gas and ice; complete for housekeeping. See manager.

CABANNE, 5648—FURNISHED; ALL CONVENIENCES; 3 ROOMS, SUN PARLOR; FIRST FLOOR. (c62)

CATES, 5195A—2 small apartments; clean, cool, attractive; screened porch, hot water, fan and vacuum; $45 and $50. (c)

CATES, 5195A—2, 3 and 4 room apartment; furnished with good taste; reliable tenant wanted; continuous hot water. (c62)

CHERRY, 3111 (Maplewood, Mo.)—Four rooms, sleeping porch, electric and gas, steam heat, automatic hot water, phone; garage; furnished for $60 month; adults.

CLEMENS, 5578—Furnished apartment; 2 concealed beds. Forest 8597J. (c)

CLEMENS, 5899 — 4 rooms, attractively furnished; south corner, PArkview 1255.

CLEMENS 5563—Kitchen, dining bedroom, living room first floor of residence; modern. FOrest 2320W. (c)

DELMAR, 5250—Small furnished apartment; private bath; porch, yard.

DELMAR, 5855—2d floor, private bath, overstuffed furniture, electric fan, grill, toaster, maid service; everything furnished; high-class; summer rate $8 per week for 2. CAbany 0243.

ENRIGHT, 5211—Two-room apartment; light housekeeping and sleeping rooms.

RANELAGH WILMAR
APARTMENT HOTEL.
445 De Baliviere Ave.
CORNER McPHERSON.

A beautiful, new 8-story fireproof apartment hotel, furnished with lovely new furniture, even the linens and silver are ready for your use. We have several different size apartments available at this time. A visit from you is all we ask, if you are interested in renting a furnished or unfurnished apartment. We have a

Beautifully Furnished Four-Room Efficiency at $75, Including

Linens, silver, gas for cooking, electricity for lights and mechanical refrigeration. We also have a large six-room efficiency, two In-a-Dor Beds, One Buffet Apartment Having Twin Beds, and Kitchenette concealed in the wall, tile bath, shower and tub, circulating ice water; beautifully furnished at $80 per month. Manager in charge will be pleased to show you through.

Call CAbany 4586 or Housam Realty Co., 722 Chestnut. Phone CHestnut 0270.

DELMONTE
5630 DELMAR. PHONE PARKVIEW 2000

Apartments; 3 and 4 room efficiencies; large and light; completely furnished; splendid markets and transportation; rates reasonable; day, week or month. (92)

ENRIGHT, 5629—Front efficiencies, furnished and unfurnished; kelvinators; new building.

ENRIGHT, 5738—3-room efficiency; new building; furnished complete; gas and electricity.

JULIUS HALLER R. CO., 807 Chestnut.

FURNISHED APARTMENT—4 rooms, 2 and 3 room efficiencies. FOrest 6905.

HAMILTON, 1360—2 rooms, bath, clean, nicely furnished; reasonable. (c)

HAMILTON, 1027—Four; all front rooms; furnished apartment. See janitor.

KENSINGTON, 3945—3 rooms; light, gas; $13. EVergreen 3596. (c62)

KINGSBURY, 5762—3d floor east; three rooms; everything furnished; open front porch; $50. call evenings and Sunday.

KINGSBURY, 6016—Newly decorated, furnished 2-room apartment; two beds, gas, light, linens; only $12.50; garage, $1.50.

5500 PERSHING

Meola Apartments; 2 beautiful 5-room efficiencies; 2 Murphy beds; heat, janitor service; gas furnished; rent reasonable. See manager.

O. PANGBURN, REALTOR.
5733 Delmar bl. CAbany 4400. (c)

Browning Apartments
5536 Pershing

Beautifully furnished 6-room efficiency, with 20-foot living room, large sunroom, two in-a-dor beds; newly and completely furnished for housekeeping. Also a 4-room efficiency, beautifully furnished, $75.

Rental includes light, gas, refrigeration, all linens, silver, heat and janitor service; elevator; manager on premises. Call

CABANY 6375 or HOUSAM R. CO.
312 International Life Bldg.
CHestnut 0270.

THE CONGRESS
275 UNION BOULEVARD.
17 Stories—Fireproof

Large and small apartments, furnished or unfurnished. Also hotel rooms by the day or month available for inspection.

WASHINGTON, 4721—2 clean rooms, sink, steam bath; beautiful surroundings. (c62)

WASHINGTON, 3705 — Furnished complete; refrigeration; lowest rate. See manager. 7EFferson 7274.

WASHINGTON, 4271—3-room efficiency, furnished or unfurnished; see manager. (c83)

WASHINGTON, 4305—Beautiful 2d and 3d floor apartment; 6 rooms; 2 baths. Manager, 4511, Apt. A. DElmar 3885 (c62)

APARTMENTS FOR RENT —FURNISHED
West

WASHINGTON, 4175 — Neatly furnished apartment; reasonable. Lindell 6083. (c8)

WASHINGTON, 4157—Last word in 3-room efficiency apartments; do not make a mistake in locating before looking these over.

WESTGATE, 720—6 large airy furnished rooms; reasonable. (1)

WESTMINSTER, 4229—2-room efficiency; in-a-dor bed, gas, light furnished.

WESTMINSTER, 4603—3 rooms, gas, electric; $13.50 week. (c1)

WESTMINSTER PL., 4633—Cut price rates; newly furnished; 3 rooms, 2 beds; only $55; 2 $50; also semimonthly rates.

WEST PINE, 4245—3 and 4 room efficiencies (bedroom), modern; new; gas and refrigeration; $70 up. Lindell 3963W. (c5)

WEST PINE, 4235—Large 5-room, third floor, newly decorated; modern apartment; rent $65; month's concession Westminster Pharmacy. Lindell 0028. (c2)

CHEAP CUT RENT, $35 SEMI-MONTH

Brand-new, furnished efficiency; real beauty; rent includes gas, light, frigidaire, elevator service. Why stop at hotel? No charge to showy ou; unfurnished $50. Call Lindell 7389, free taxi. Office 4339 Olive.

Choice Furnished Apartments

5386 Pershing; newly furnished; all outside rooms; 6-room efficiency; complete for housekeeping, with or without linens. (8)

MARYLAND MANOR APTS.

4501-15 Maryland; elegant 5-room efficiency; complete; new furnishings; special summer rates. Phone DElmar 5353. (c99)

Very Choice Furnished $72.50

Beautiful newly furnished second-floor efficiency near Forest Park, ideal central location. French doors; open to porch, a daylight living room, dining and kitchen combination dressing room and bath, heat, gas, electric, water and janitor service; all bable and bath linen, silver, dishes, glassware included, equal to any $90 apartment; special $72.50 on lease. No dogs permitted.

Jefferson Court Apts.
5675 Waterman. (c62)

CAMBRIDGE APARTMENT HOTEL
4917-19 McPherson Av.

Summertime is here and many of you have thought of moving, and those of you who have been boarding or rooming FEEL THE URGE TO HAVE YOUR OWN LITTLE APARTMENT OR HOTEL ROOM WITH PRIVATE BATH. We have a small kitchenette apartment and hotel rooms available at this time. We have one beautifully furnished hotel room with in-a-dor bed, dressing room and private bath. Rental $55, including service. A BEAUTIFULLY FURNISHED 4-room efficiency, with linens, silver, light, gas, refrigeration and janitor

FLATS FOR RENT

Northwest

ST. LOUIS, 5643—Upper, lower, new, modern, 3 rooms, 3-room efficiency; classy Kraft-Art wall decoration; average rental $41.25; garage $5, optional; open.
TEMPLE PL., 1445 (corner Wells)—Three rooms, dressing closet; Murphy bed; heat and janitor; rent $50.
F. J. CORNWELL, R. E. CO., 111 N. 7th.
TERRY, 5848A—4 rooms, tile bath, furnace, hardwood floors; new; in good condition; rent reduced; $40.
THEKLA, 5020—New 3-room efficiency; Murphy bed; breakfast nook.
THSKLA, 5112—New, 5 rooms, tile bath, steam heat; garage.
THELKA, 4969—4 rooms; well kept yard. $50 with garage; 1 month rent free. Main 2218.
THEKLA, 4969-71 — 4-ROOM MODERN HOT-WATER HEATER, GARAGE; RENT $50; KEY 1st FLOOR. JUST EAST OF KINGSHIGHWAY, ON KINGS HIGHWAY, FLORISSANT AND GRAND. THEKLA BUS TRANSFER POINT. (c1)
THEODOSIA, 5838—4 rooms, electric, gas, bath; newly decorated; $34.
THEODOSIA, 5611A—3 rooms, furnace; $40; vacant; adults. Main 0393. (c)
THEODOSIA, 5838—3 rooms, garage; $35.
THEODOSIA, 5838A—4 rooms, garage; $35.
JNO J. REARDON, INC., 911 Chestnut st.
THEODOSIA, 5738A—5 rooms, bath; low rent. 1 miss this.
THEODOSIA, 5838—4 rooms, bath, furnace; $40
FEINBERG & JONES, REALTORS, Evergreen 8762. 2914 N. Union.
UNION, 1710A—4 rooms, bath, electric. DOUGHERTY R. E. CO., 908 Chestnut.
UNION, 3726A—Fine 5 rooms, steam heat, tile bath; $45. Chestnut 7402. (c62)
UNION, 4014 N., 3 rooms, bath, furnace, sleeping porch. New flat.
FEINBERG & JONES, REALTORS, Evergreen 8762. 2914 N. Union.
WABADA, 5858A—5 rooms; convenient McBride School, Blessed Sacrament parish.
WABADA, 5806—5 beautiful rooms, Murphy bed and garage; $35.
WABADA, 5853—4 extra large modern rooms; all conveniences; $30. (c)
WABADA, 5601A—4-room flat, $30.
WABADA, 5854A—4 rooms, tile bath, furnace, 4 blocks north of Easton, reasonable. Colfax 6614R-6706M. (c68)
WABADA, 5814—4 rooms, tile bath, furnace, $38; 4 short blocks north of Easton. Colfax 6766M-6614R. (c65)
WABADA, 5100A—5 rooms, bath; electric; decorated; cheap to good tenant; open. Chestnut 6532. (c2)
WARWICK, 4947A — 3 modern rooms, vapor heat, hardwood floors, $35. (c7)
WAGONER PL., 1528—Second floor; four rooms hardwood floors, etc.; $45.
ANDERSON-STOCKE-BUERMANN.
WREN, 5233—3-rooms, $23.
WREN, 5006—4 rooms, bath, electric, gas; modern conveniences. (c)
NEW THREE-ROOM DOUBLE FLATS FOR RENT
4906-08-10-12 N. Union bl.; strictly modern. Open today for inspection 9:30-5:00.
FEINBERG & JONES, REALTORS, Evergreen 8762. 2914 N. Union.

NEW 3-ROOM FLATS—$39

5614-32 Hebert; modern; open today.
POMEROY-BERG R. E. CO. EVerg. 2067.

Blessed Sacrament Parish

5830 Wabada, 5 large rooms and sunroom, tile bath and shower, hardwood floors and fireplace; rent reasonable. (c65)

$42.50—3-Room Flat—$42.50

5644-50 Labadie; just completed; craftex walls, tile bath, screened-in back porch. FOrest 1839. (c)

NEW MODERN FLATS

3315-17 Clara, just completed, containing large living room, kitchenette, dinette, breakfast room, large bedroom, exceptionally fine hardwood floors, tile bath, in-a-dor beds, craftex walls, beautiful lighting fixtures, curtain rods and shades furnished, all conveniences to make these flats exceptional. These flats are different and your inspection is invited. Rents $45.00 to $50.00 per month. See representative on premises all day Sunday.
DUBINSKY REALTY COMPANY 504 Wainwright Bldg.

South

ADKINS, 4535—1 room, sunroom; in-a-dor bed; strictly modern; reasonable rent. Cherokee car to 4600, walk 2 blocks east of Gravois. Riverside 6283W. (c)
ALBEMOR, 4454—4 rooms, hall room; bath, furnace; garage; adults only. (c60)
ALBERTA, 2227—3 large rooms and toilet; adults only.
ALFRED, 2030A—3 rooms, sun parlor and garage, facing Shaw's Garden; $70. (c60)
ALFRED, 2109—New four rooms, front porch, sleeping porch, steam heat; $60. DOUGHERTY R. E. CO., 908 Chestnut.
ALHAMBRA CT., 2630A—4 rooms, modern; half block east of Grand and Magnolia.
ALLEMANIA, 2202—Bungalow flat, five beautiful large rooms, tile bath, hardwood floors, garage; modern.
ALLEN, 2645—4 rooms, bath, electric, furnace; reasonable. Jefferson 8862. (c60)
ANN, 2003A—4 rooms, bath, garage, $45. Victor 4332J.
ANN, 806A—2 rooms, electric, gas, water, $12.
JOHN H. ABBOTT, Realtor, 709 Chestnut
ANN, 2103 — 5 rooms, bath; hot-water heat; rent reasonable to right people; adults preferred.
APARTMENT FLATS—5-room efficiency; in-a-dor beds, clothes chute; all modern conveniences; garages; low rent; ½ block from street car; St. Thomas parish, eighth-grade school; ready to move in. Open at 2504 Osage st. (c99)
ARKANSAS, 3109—3 rooms and bath; rent $30. LaClede 3561.
ARMAND, 2643A—5 rooms, bath, furnace, electric, garage. Call Victor 2442W (c99)
ARMSTRONG, 1217A—7 rooms, 3 baths; electric; newly papered and painted; $24. (c62)
ARSENAL, 1329—3 rooms and large kitchen; electric, gas; $25.
ARSENAL, 3228—6 rooms, modern, steam heat; 2 Murphy beds, garage.
ARSENAL, 2625A—Three rooms and bath; $30.
ARSENAL, 3147A — 5 rooms, furnace. $45; open; decorated.
HAASE REALTY CO. 921 Chestnut.
AMBERGER, 3641A—6 rooms, 2 in-a-door beds; newly decorated; reasonable.
AMBERGER, 3732A—4 rooms, tile bath; furnace.
AMBERGER, 3706 S.—3 nice rooms, furnace.
ARSENAL, 3803—5 rooms and bath; all modern.
BATES, 621A—3 rooms and bath; all modern.
BATES, 1015A—Block east of Grand; 3 large rooms, sunroom; modern; $38.
DROZDA REALTY CO., 4006 Chouteau.
BATES, 3707A—4-room modern flat; newly decorated; separate entrance and laundry; garage; open.
BENT, 3242A—4 rooms bath, $30; corner Humphrey st. Open 9 a. m. (c)
BLAINE, 4171A—New, modern flat, 4 rooms and bath. Shown by appointment.
BLAINE, 3677A—3 rooms, bath, furnace; $45. GRand 5315J. Inquire first floor.
BLAINE, 3836A—3 rooms, bath, electric; $31. LaClede 2158. (c)
BLAINE, 3801—3 rooms, new; steam heat; hardwood floors. Cabany 7820R. (c)
BLAINE, 3766—3 rooms, bath; $27.50.
DROZDA REALTY CO., 4006 Chouteau.
BLAINE, 3674A—4 second, 2 third, bath, furnace; newly decorated; garage. (99)
BLAINE, 3899—3 rooms, bath, electric; vacant by 20th; elderly couple preferred.
BROADWAY, 2835 S.—2 rooms, rear; gas, electric; 2 closets; $18. (c)
BLAINE, 4001A—3 nice, large rooms, bath and electric; newly decorated; $30. (c65)
BLAINE, 4161—4 rooms, electric.
KALKBRENNER, 2804 Cherokee. LAc. 0745.
BOTANICAL, 3843—5-room modern flat; $45.
BOTANICAL, 4100A—2 rooms, bath, furnace, hot water.
BOTANICAL, 4119A—4 rooms, bath, modern; good condition.
BOTANICAL, 4115A—6 rooms, bath, furnace; newly papered; good condition. (c)
BOTANICAL, 3934A—6 rooms, bath and garage; $47.50.
BOTANICAL, 3857—Comfortable 5-room lower flat; owner there Sunday.
BOTANICAL, 3884—3 rooms, bath, furnace and electric; $38.
BOTANICAL, 3907—3 rooms, bath, furnace, electric, garage. Call Victor 1394R. (c)
BOTANICAL, 4073—3 rooms, bath and furnace; rent $35. Call Victor 1394R.
BOTANICAL, 4041A—6 rooms, bath, hot-water heat; garage; $45.
BOTTORFF REALTY CO., 4014 Delmar.
BOTANICAL, 3854A—7 rooms, newly decorated; good location; all conveniences; large family or roomers; $46.
BOULEVARD, 4350 S.—3 rooms, hot-water heat; all conveniences; garage.
BROADWAY, 2809A S.—3 dandy rooms and attic; only $18; furnace; $42.50.
HOWARD TAYLOR, 706 Chestnut.
BROADWAY, 3562A S.—4 rooms, bath, electric; $30. HELLE, CHestnut 8651. (c62)
BROADWAY, 3710A S.—4 rooms modern; rent $32.
FEDERER REALTY CO., 2610 Gravois
BROADWAY, 4612-14 N.—4-6-13-15 Business; 4 large rooms; newly decorated and painted; $17-$15. MAin 3205. (c)
LROADWAY, 9509 S.—Beautiful, modern bungalow-flat, 4 rooms, tiled bath, hardwood floors, screened porch; first-class condition; reduced to $32.50. (c62)
BROADWAY, 3658—5 rooms, large and light; furnace; screens, shades; new and modern; reduced to $40. SCHWENKER REALTY CO., 906 Chestnut.
CALIFORNIA, 4103A—3 rooms, near school and park. $27.50. (c)
CALIFORNIA, 3920—3 exceptionally large rooms and bath.
CALIFORNIA, 3534—3 rooms, sun porch, bath, hot-water heat; second floor corner. (c62)
CALIFORNIA, 3629—4 rooms and kitchenette; modern; rent $42.50; open. Sebastian Realty, Bldg. and Inv. Co., LaClede 8114.
CALIFORNIA, 1309A—5 large rooms, bath, gas, electric; hot-water heat; $40; vacant; adults. Main 0393. (c)
CALIFORNIA, 1309A—5 large rooms, bath, gas, electric; hot-water heat; $40; vacant; adults only. Inquire 3316 Miami.
CALIFORNIA—Modern 3-room flat, first class order, rent reduced. Apply 3155A Potomac.
FLAT—5 rooms; tile bath, hardwood floors; will decorate; one block from Roosevelt High. Call GRand 9117.
FLAT—One of the coolest places in city; Oakhill; modern 4-room, Fairview and Oakhill.
FLORA, 4522A—4 rooms, sun porch and sleeping porch; modern. GRand 4628M.
FLORA, 4534A—4 rooms, sleeping porch; newly decorated, vacant; garage.
FOLSOM, 3620A (near Grand)—9 rooms, steam heat, decorated; open.
FOLSOM, 3624 (near Grand)—5 rooms, steam heat, decorated; open.
FOLSOM, 3723—3 rooms, bath, garage. LaClede 6346.
FOLSOM, 3823—3 rooms and kitchenette; tile bath hardwood floors; very modern.
FOLSOM, 3841—Flat, 3 rooms, bath; rent $30, couple preferred. (c)
FOLSOM, 3943—3-room new flat, up-to-date; hardwood floors, tile bath; reasonable. (c)
FOLSOM, 3937—3 rooms, bath and furnace; rent $35. Call Victor 1394R.
FOLSOM, 3827A—4 rooms; steam heat; newly decorated; sleeping porch.
FOLSOM, 3846—Beautiful 5-room flat; modern conveniences. Jefferson 8892. (c60)
FOLSOM, 3846A—4 rooms, modern; well screen sleeping porch; 1 or 2 garages optional. (c)
EICHELBERGER, 2194—3 large rooms, furnace, newly decorated. (c)
EICHELBERGER, 1024A—1 rooms, bath, furnace; $37.50 Victor 2222. (c33x)
EICHELBERGER, 1009 (near Grand)—3 rooms, tile bath, Murphy bed, furnace; newly decorated; garage, $40.
EIGHTEENTH, 3641A—6 rooms, 2 in-a-door beds; newly decorated; reasonable.
EIGHTEENTH, 3702A—4 rooms, tile bath, furnace.
EIGHTEENTH, 3819A S.—3 rooms, electric; $18. Cherokee 3805.
EIGHTH, 1313 S.—3 rooms, toilet, electric, front or rear; see janitor. (c62)
EIGHTH, 2017A S.—3 rooms; decorated; electric; $30. HELLE, CHestnut 8651. (c62)
ELEANORE, 5003—1 block east of Kingshighway and Delor; 4 rooms; very modern; $45. LaClede 8345.
ELEVENTH, 2026 S.—2 and 3 rooms; in good condition; electric.
ELEVENTH, 2704 S.—3 large rooms, $20. 2 rooms, $15.
EILER, 5744—3 rooms and bath; $32.50. (c)
FAIRVIEW, 4049—New, upper, lower; 3 rooms, bath; $30 each. Call Victor 1394R.
FLAD, 4113—4 rooms, bath, furnace; $40. (c)
FLAT—Very desirable; A1 condition; 7 rooms; adults preferred. Box C-346 P. D.
FLAT—3 rooms and bath; adults only. Inquire 3316 Miami.
FLAT—Modern 3-room flat, first class order, rent reduced. Apply 3155A Potomac.
FLAT—5 rooms; tile bath, hardwood floors; will decorate; one block from Roosevelt High. Call GRand 9117.
FLAT—One of the coolest places in city; Oakhill; modern 4-room, Fairview and Oakhill.
FLORA, 4522A—4 rooms, sun porch and sleeping porch; modern. GRand 4628M.
FLORA, 4534A—4 rooms, sleeping porch; newly decorated, vacant; garage.
FOLSOM, 3620A (near Grand)—9 rooms, steam heat, decorated; open.
FOLSOM, 3624 (near Grand)—5 rooms, steam heat, decorated; open.
FOLSOM, 3723—3 rooms, bath, garage. LaClede 6346.
FOLSOM, 3823—3 rooms and kitchenette; tile bath hardwood floors; very modern.
FOLSOM, 3841—Flat, 3 rooms, bath; rent $30, couple preferred. (c)
FOLSOM, 3943—3-room new flat, up-to-date; hardwood floors, tile bath; reasonable. (c)
FOLSOM, 3827A—4 rooms; steam heat; newly decorated; sleeping porch.
FOLSOM, 3827—3 rooms, bath, furnace; newly decorated; sleeping porch. (c)
FOLSOM, 3846—Beautiful 5-room flat; modern conveniences. Jefferson 8892. (c60)
FOLSOM, 3846A—4 rooms, modern; well screen sleeping porch; 1 or 2 garages optional. (c)
EICHELBERGER, 2194—3 large rooms, furnace, newly decorated. (c)
EICHELBERGER, 1024A—1 rooms, bath, furnace; $37.50 Victor 2222. (c33x)
EICHELBERGER, 1009 (near Grand)—3 rooms, tile bath, Murphy bed, furnace; newly decorated; garage, $40.
EIGHTEENTH, 3641A—6 rooms, 2 in-a-door beds; newly decorated; reasonable.
EIGHTEENTH, 3702A—4 rooms, tile bath, furnace.
EIGHTEENTH, 3819A S.—3 rooms, electric; $18. Cherokee 3805.
EIGHTH, 1313 S.—3 rooms, toilet, electric, front or rear; see janitor. (c62)
EIGHTH, 2017A S.—3 rooms; decorated; electric; $30. HELLE, CHestnut 8651. (c62)
ELEANORE, 5003—1 block east of Kingshighway and Delor; 4 rooms; very modern; $45. LaClede 8345.
ELEVENTH, 2026 S.—2 and 3 rooms; in good condition; electric.
ELEVENTH, 2704 S.—3 large rooms, $20. 2 rooms, $15.
EILER, 5744—3 rooms and bath; $32.50. (c)
FAIRVIEW, 4049—New, upper, lower; 3 rooms, bath; $30 each. Call Victor 1394R.
FLAD, 4113A

1500 APARTMENTS, DWELLINGS, HOUSES, FLATS Wanted, For Rent and For Sale in These Columns Today.

FLATS FOR RENT—West

EASTON, 5753A—5 rooms, bath, modern; reasonable; owner, Hilland 9074. (c2)

EASTON, 4803A—3 rooms; good condition; $25. EASTON-TAYLOR TRUST CO., Taylor and Easton. (c)

EASTON, 5349—3 rooms, bath, first floor; $35; 4 rooms, bath, second floor; $40; or will rent both for $55 month; (c)

JOHN W. GIBSON REALTY CO., 114 N. 7th.

ENRIGHT, 5917—2d floor; 7 rooms, 4 bedrooms, bath, toilet room. (c)

ENRIGHT, 5934A—7 rooms, bath, furnace, electricity; good condition; $47.50. W. HIEMENZ R. CO., CHestnut 8432.

ENRIGHT, 5947—8-room modern flat, will decorate; rent $45. 867 at 5949 Enright.

ENRIGHT, 4314A—2d floor, three rooms, bath, gas and electric; $30. (c)

EUGENE J. ALTHEIMER, WILLIAMS & CALMER, INC., 817 Chestnut.

ETHEL, 7449—4-room efficiency; all modern. (c6)

ETZEL, 6500, 5-room flat; modern; new. (c)

ETZEL, 5909A—4 rooms, sunroom, Murphy beds; rent reduced; fine fully decorated; H. GAMBRILL & CO., 1708 Arcade Bldg.

ETZEL, 6016A—3 rooms, hardwood floors, two Murphy beds, rent only $40. WOLF-POLLACK, 101 N. 8th. MAin 1858-p

ETZEL, 6009—3 rooms, bath, $47.50. EUGENE J. ALTHEIMER, WILLIAMS & CALMER, INC., 817 Chestnut.

ETZEL, 6036—Three large rooms, Murphy bed; tile bath and furnace. (c)

EUCLID, 3902—6 rooms, modern; heat and janitor service. Jefferson 889? (c)

EUCLID, 3902A N.—6 rooms, modern; heat and janitor service. JEfferson 889? (c)

EVANS, 3629A—4 rooms, modern; newly decorated; reduced. (c)

EVANS, 3940A—4 rooms, bath and garage; $27.50.

EVANS, 4006-4008—Steam heat and bath, electric; 5 rooms, $35; 6 rooms, $37.50.

EVANS, 3705—4 rooms, bath, toilet; garage; $30. JEfferson 9606.

EVANS, 4365A—4 modern up-to-date rooms, $30. Lindell 7907.

EVANS, 3741A—5 rooms, bath; rent $35. KNICKMEYER-FLEER RLTY. & INV. CO. 3129 N. Grand. COlfax 3425-6.

EVANS, 4005—Month's rent free; three rooms, gas, electric; $17; open.

BARNGROVE & SPECHT, 112 N. 7th st.

EVANS, 4562A—3 rooms, bath, electric, $35; good condition. GUS H. GERLING R. CO., 722 Chestnut.

EVANS, 4642A-40—3 rooms, bath, furnace, electricity; each $35. GLICK, Realtors, 822 Chestnut.

EVANS, 4008—5 rooms, newly decorated; steam heat; modern; $35. Call Lindell 2696.

EVANS, 4010A-4012A—6 rooms; newly decorated, new plumbing, heating plant; rent reduced. KNICKMEYER REAL ESTATE CO. 24 floor, 615 Chestnut st.

FINNEY, 3861—4 rooms, modern, garage, $32.50. CHestnut 7494, 1 to 2 o'clock daily.

FLAT—6 rooms, with furniture if desired. Call FOrest 7245J.

FLAT—Modern 4 rooms, bath, gas heater; inside clothes drier; hot-air heat. DElmar 1673J.

FLAT—Beautiful large second floor rooms and sleeping porch; West End residence; convenient to car line; men, PARview 1124W.

FLAT—Beautiful, new, modern, 6 rooms; corner Ralph and Brooklino terrace, Webster Groves.

FOREST PARK, 3965A—5 rooms, bath, electric; $35. CHestnut 8051. (c2)

FOREST PARK 4520—New 4 rooms, janitor service; first reasonable. (c)

FOREST PARK 4475A—6 nice rooms, all modern, furnace heat; rent $45. BANGER-KLEIN REALTY CO., 104 N. 8th st. CHestnut 5665.

FOREST PARK, 4457—4 rooms, breakfast room; steam heat, hardwood floors; rent conditioned; $50.

JOHN H. ABBOTT, Realtor, 709 Chestnut.

FOUNTAIN, 4073—6 rooms, reasonable; open.

FOUNTAIN, 4073—6 rooms; reasonable; open. L. BAKEWELL, CHestnut 5555.

GIBSON, 4234A—2 rooms, bath, newly decorated, $28. (c)

DROZDA REALTY CO., 4006 Chouteau.

GIBSON, 4399C—3 rooms, bath, newly decorated, $28. (c)

GRANDVIEW PL., 1408A—Four rooms, bath, furnace; garage; rent $40. (c)

GRATIOT 4008—3 rooms, bath, newly decorated; $32.50. (c)

HAMILTON, 1135—6-room efficiency; modern; steam heat; $47.50. (c92)

HAMILTON, 1119—7 rooms, bath, etc.; $50. MASON, CHestnut 7407, 925 Chestnut.

HAMILTON, 1010A—Just vacated. Act quickly to get best 4 rooms, bath, for $35.

BRADLEY & QUINETTE, CHestnut 6528.

HODIAMONT, 1234—6 ROOMS; NEWLY DECORATED; $40. JOHN H. D. BUILD R. ELLIOTT, 1111 CHESTNUT. (c62)

HODIAMONT, 1250A—5 rooms, $50. 1248A Hodiamont, 5 rooms $45. 1340 Hodiamont, 3 rooms, $30. HEMMELMANN—SPACKLER, 701 Chestnut st.

HORTON, 3902—4 rooms, Murphy bed in sunroom; summer rate $25. (c)

WEST END REALTY AND CONST. CO., 3414 Union. JEfferson 9225.

HUMPHREY, 3956—5 rooms, heat, janitor; $47.50. VIctor 0094. (c6)

KENSINGTON, 5067—5 rooms; small adult family seeking permanency.

KENSINGTON 5102—Select rooms 3 bedrooms; cars, schools close. (c)

KENSINGTON, 4731—5-room flat, newly decorated; reasonable. FOrest 4246.

KENSINGTON 4196—Modern, steam heat; A1 condition, open. CHestnut 6532. (c2)

KENSINGTON, 5326—7 rooms, sleeping porch; newly painted and decorated; low rent. (c801)

KENSINGTON, 5188—Flat; 7 rooms; screen porch, hardwood floors, tile bath; newly decorated; reasonable. (c2)

KENSINGTON, 4581—5 rooms, second floor; two rooms third floor; bath; steam heat; hardwood floors; water furnished; $55.

KENSINGTON, 5178A — 6 rooms, newly decorated; rent reduced; $35.

LOVASICH REALTY CO., 1015 N. Seventh. CEntral 0944.

KINGSHIGHWAY 1424 N.—3 rooms, $25. (c)

LAFAYETTE, 3550—Modern 4 rooms, bath, hardwood floors, gas heater; $30. (c)

LAFAYETTE, 3550A—4 rooms, bath, modern; reasonable; open, Hilland 9074.

LAFAYETTE, 4803A—3 rooms; good condition; $25. EASTON-TAYLOR TRUST CO., Taylor and Easton. (c)

LAMBERT, 5630—3 rooms, bath, first floor; $35; 4 rooms, bath, second floor; $40; or will rent both for $55 month; (c)

JOHN W. GIBSON REALTY CO., 114 N. 7th.

LAMBERT, 5917—2d floor; 7 rooms, 4 bedrooms, bath, toilet room. (c)

LAMBERT, 5934A—7 rooms, bath, furnace, electricity; good condition; $47.50. W. HIEMENZ R. CO., CHestnut 8432.

LAMBERT, 5947—8-room modern flat, will decorate; rent $45. 867 at 5949 Enright.

LAMBERT, 4314A—2d floor, three rooms, bath, gas and electric; $30. (c)

LAMBERT, 4562A—6

TO LET—BUSINESS PURPOSES TO LET—BUSINESS PURPOSES

FOR LEASE LOFTS

1314 Washington, 2300 square feet, heat and elevator.
618 N. 6th St., 7500 square feet; heat, sprinkler and elevator.
801-3 Lucas, 7000 square feet (corner building).
1021 Washington Av., 2d floor, 4000 square feet, sprinkler and heat (corner building).
701-3 Lucas, 3750 square feet (corner building).
1900 Pine St., 15,000 square feet, heat and elevator.
617 N. Seventh St., 7500 square feet, heat and elevator.
1111 Washington Av., 1500 square feet.
1123 Washington Av., 3500 square feet, heat, sprinkler and elevator.
808 Washington Av., office and stockroom.
1635 Washington Av., 17,000 square feet (corner building.)
1531 Washington Av., 8400 square feet (corner building).
1308 Washington Av., 9000 square feet.
1900 Pine St., second floor (corner building), 8000 square feet.
102 N. Third St., 1500 square feet, heat, janitor, light and elevator.
1301 Washington Av., 10,000 square feet (Fashion Square Bldg.).
1700 Morgan, 2500 square feet, heat, sprinkler and elevator.

BUILDINGS

812 N. Broadway, four stories and basement,
309 N. 2d St., size 55x150.
312 S. Main St., five floors and basement; contains 26,000 square feet; fireproof; Missouri Pacific track.
713-15 N. Third St., fodr stories and basement; electric elevator.
218 S. Main St., two stories and basement; contains 12,000 square feet.
311 S. Main St., 30,000 square feet, sprinkler; Missouri Pacific switch.
Brown and Geraldine Av., 25,000 square feet; terminal switch.
1131 S. Twelfth St., first and second floors.
708 N. Broadway, three stores and basement.
1311 S. Broadway, 3 stories and basement.
804 N. Levee, three stories, with heat and elevator.
511-13 N. Main St., 30,000 square feet, large elevator.

STORES

318 N. 6th St., with heat.
621 Franklin, store and basement.
1331 Washington; 30x135, with balcony.
1320 Washington Av., south side; size 25x180, with basement.
1322 Washington Av., size 30x150, with large basement.
1311 Washington Av., Fashion Square Building.

MULLIN-WALTERS REALTY CO.

CHESTNUT 9315. MAIN 2636

FOR LEASE BUILDINGS IN GOOD LOCATIONS

3964-70 OLIVE ST.
2-STORY AND BASEMENT BUILDING 85x152. WILL RENT ALL OR PART

612 N. SECOND ST.
5-STORY AND BASEMENT BUILDING; FLOORS 55x151 FT. EACH; HEATING PLANT; 2 ELEVATORS.

2018 LOCUST
4-STORY AND BASEMENT BUILDING; FLOORS 50x145; HEAT, ELEVATOR, HEAT, SPRINKLER.

3010 LOCUST
2-STORY AND BASEMENT BUILDING; 50x150 ON LOT 50x135; 5000-LB. ELEVATOR.

ISAAC T. COOK CO.

MAin 4570 1736 ARCADE BLDG.

FOR LEASE—ELEGANT STORES NEW MISSOURI PACIFIC BLDG.

AT 13TH AND OLIVE

Unexcelled location for any business, fronting on new Municipal Plaza, Pine Street, 13th Street, Olive Street. Long term leases, reasonable rental. Full information at our office.

HENRY R. WEISELS CO., INC.
8TH AND CONSTITUTION STREETS.

South

LEMP AND CRITTENDEN—Large store, and room in rear; also flat above; suitable for any business; reasonable. (c)
LEMP—Store, on corner; dwelling; suitable for mechanical business, or for storage and one garage; reasonable.
LYNCH, 3030—Store, suitable for any small business; with two living rooms.
MICHIGAN, 2900 — Grocery and meat store, containing about 1 room; rent $50. E. GUNTLY, 1855 Telephone Bldg. (c99)
MICHIGAN, 2727—Modern store; good for variety or hardware. Chestnut 7125.
MICHIGAN, 6128—Store; corner location; adapted for grocery or meat market; 3½ rooms upstairs. Max Risch, 1105 Iowa; may Ferry. (c99)
NEBRASKA, 3554—Right off Cherokee; rent $30. (c)
NINTH AND RUSSELL—Store; ideal location for drug or confectionery; remodeled; in first-class condition; extra room back of store; reasonable. (c99)
STORES—Two; tailor, millinery, electric or confectionery, Riverside 2990. (c8)
STORE, corner—Near Ann and Jefferson; 30 feet Gravois; meat and grocery; a dandy location; for rent or lease.
CHARLESTON, 4667—Grayois. Riv. 2080
TOWER GROVE, 1639—Store, between Pigrly Wiggly and Atlantic & Pacific stores; Chestnut 6603.
VAIL, 1515—Rooming house; 27 furnished rooms, 4 baths, toilets; lease. (c62)
WONDERFUL location for drug store; reasonable. Box C-79, Post-Dispatch.

NEW STORES FOR RENT
3146 Le Salle st., $20 per month.
J. W. KERR REALTY CO.,
107 N. Ninth st. MAin 2624.

Manufacturing Co. Wanted
For this splendid switch property; located at 4615 Shaw; 12,000 square feet; plenty of light; rent reasonable.
2087 MILLER R. E. CO., 113 N. 10th

SOUTH SIDE STORE
3131 Morgantord, near Arsenal; store and 5 rooms; bath; heat; open.
HAUSCHULTE R. E. CO., 2407 S. Broadway.

NEW STORES
E. W. Corner Grand & O'Meara
4 to 47 South Grand Av.
Ideal location for most any line of business. Reasonable rent. Ready for occupancy.
JACK ROSENBLATT REALTY CO.
302 Wainwright Bldg. MAin 4645.

West

EASTON, 8027—Stores, 2, suitable for any business; reduced rent.
EASTON, 5753—Store; rent or lease; suitable for grocery; 2 rooms; 4 modern rooms adjoining store; owner, Hiland 3078. (c2)
EASTON, 5851—Store, $50.
ENGER-KLEIN REALTY CO.,
101 N. 9th st. CHestnut 3465.
ETZEL, 6500—Store and flat; modern; good location for drug store. Parkview 2100.
HAMILTON, 952—Good for all purposes; rent on premises. (c)
HAMILTON, 1175—Store, 45x100; suitable for storage, auto dealer, auto service; reasonable rent. Parkview 2196.
KINGSHIGHWAY, 1258 — For rent, attractive new furnished flat, 4 rooms, bath; one block from new Sears-Roebuck building; rent reasonable; locate now before it is taken. LAfayette 1870.
JACK DURINSKY, 327 Wainwright Bldg. CHestnut 6073.
MANCHESTER, 4409—Store and 2 living rooms in heart of business location. SHUCHART R. CO., 814 Chestnut st.
OLIVE, 4159—Elegant store for any purpose; reasonable. Box C-77, Post-Dispatch.
OLIVE, 4131—Store 25x37, 3 rooms in rear; reasonable. Jefferson 8892.
PAGE, 4063—Store, new, 33-foot plate glass front.
PAGE, 6117—Large storeroom; ideal for any business; reasonable rent. See janitor, or W. WALKER & CO., 122 N. 7th st. Chestnut 7824. (c)

5803 PAGE AV.
Store; excellent retail location; ready July 1.
GERALDIN BROS. R. E. CO., 813 Chestnut.
PERSHING, 7384 — New stores; rent reasonable.
MASON, Chestnut 7407, 925 Chestnut.
SIXTY-SIXTH—1011 N.—University City; Olive and 67; 2 new stores; 1 suitable for barber, tailor, plumber, shoe repair; 1000.
SOUTHWOOD, 6340—Suitable for barber shop, tailor or auto business. (c)
STORES—In thickly populated neighborhood; suitable for any business. Inquire H. Green, 5603 Delmar, Phone CAbany 4270.
WASHINGTON, 3868-70-72—Large service station bldg., 2 stores, 100x234 ft., vacant can be leased. G. Hoffman, 809 Yale, University City.
WASHINGTON, 3334—New, large, modern store, east of Grand; modern display window; suitable for any business; reduced to $75. HY. HIEMENZ REALTY CO., 3115 Washington Av. JEfferson 0800.
WESTMINSTER PL., 4165—Nice 3-room efficiency; Kelvinator service; open, $50. PHONE R. E. CO., CHestnut 8200.
WEST PINE, 4168—Brick building, rent 30x40. CAbany 2592J. (c62)

NEW STORE
1208 Tamm av.; good location; rent $75.
FEINBERG & JONES, REALTORS.
EVergreen 8766. 291 N. Union.

DANDY LOCATION.
Southeast corner Hamilton and Hartmer; nice large store; heat furnished; good for any business; $100.
SCHNEIDER REALTY CO., REALTORS.
EVergreen 8763. 2914 N. Union.

New Garage and Showroom
Delmar bl., new building, nearing completion; dimensions approximately 50x140; thoroughly equipped; lease or sell.
CRONIN R. E. CO., 300 Chestnut.

DOCTORS, ATTENTION!
We offer new offices, Union and Hodiamont tracks; good transfer corner; central location.
JOST-MILLER R. E. CO., 113 N. 10TH.

LARGE STORE, RENT $65
Wellston district, 5730 Easton; store with two real rooms; good for any business.
GUERTNER R. CO., CABANY 9131. (c)

DESIRABLE STORES
Bristol Hotel building, Pershing at Taylor; fireproof; steam heat; garage; will make reasonable repairs or alterations. Lafayette 3000.
E. BAKEWELL, 118 N. 7th st.

NEW STORES
EXCELLENT LOCATION
Southwest corner Sarah and Enright; first floor, 25x70; any business; in a fireproof, steam-heated, 86-family apartment building; reasonable rent.
BUSH-BURNS REALTY CO. (c80)

STORE FOR LEASE
5008 Delmar, near Hamilton. 15x60. Heat furnished. For particulars call
MISSISSIPPI VALLEY TRUST CO., Agent
MAin 3640. 4th and Pine Sts.

DOCTOR'S OFFICES
348 N. Boyle, Everett Building; beautiful offices, good location; near hospitals.

TO LET—BUSINESS PURPOSES

West

DOCTORS—DENTISTS
Southwest corner Sarah and Olive; 3 large rooms, 2d floor, excellent location; low rental.
JNO. J. REARDON, INC., 911 Chestnut. (c7)

FOR LEASE
5908 Delmar, near Hamilton. Store, 15x60; heat furnished. For particulars call
MISSISSIPPI VALLEY TRUST CO., Arts.
MAin 3640 4th and Pine

For Lease—Modern Auto Sales Building
Southwest corner Hamilton and Ridge; three stories; fireproof; elevator.

UNION-EASTON TRUST CO.
5525 Easton FOrest 1370

SHOP FOR RENT
5250 Ridge, corner location; 2-story brick building. Suitable for carpenter shop, auto repair shop or paint shop. For particulars call
MISSISSIPPI VALLEY TRUST CO. Agent
MAin 3640. 4th and Pine Sts.

2-Story Building FOR LEASE 4114 Olive St.

First floor, 25x155; and second floor, 25x50; steam heating plant; will make improvements to suit tenant.
MARTIN & BREITT, 1119 Chemical Bldg.

East Side

MODERN factory building on Main st., Belleville, Ill., 12 miles from St. Louis on paved road, 12,000 square feet floor space, sprinkler system, elevator, heat, abundant labor at low cost, $150 per month; write or phone J. Edward Yoch, Belleville, Ill. (c)
BUILDING—3-story brick business building at 21 West Main st., Belleville, Ill., large show window, wonderfully suited for retail business; write or phone J. Edward Yoch, Belleville, Ill. (c)

Suburban

FOR RENT OR LEASE—Account ill health, Lackland Confectionery, 9618 Lackland road, Overland, Mo., including fixtures; stock extra; good paying business to one who can give their entire attention.
SIX small factory locations, on railroad sidings and 3 on Le May Ferry, E. S. Werner, 6209 Gravois. Riverside 2927, forenoons. (c)
ST. CHARLES RD., 5784—For lease or sale; new brick store, 23x56; living rooms in rear; concrete basement; also 5 rooms above; modern; rent separately.
STORE—Kirkwood; modern; next to picture show; all locations for ladies' ready-to-wear millinery or ladies' tailor. Heinzelmann, 104 N. Clay.
STORE (Kirkwood)—Modern, next to picture show; all locations for ladies' ready-to-wear, millinery, or ladies' tailor. HEINZELMANN, 104 N. Clay. (99)

Office Space

DESKROOM—Modern office; desk, phone, location ideal. 502 Ambassador. (c62)
DESK ROOM exchanged for light work for doctor, insurance, Metropolitan, a notary or starting preferred. Box C-7, Post-Dispatch.
FOURTEENTH AND MONTGOMERY, S E. Cor.—Offices for rent; new, modern, above Woolworth store.
Office or flat for rent in Edmund Bldg.; good location for any professional line, reasonable rent.
HUNTING, good; Gravois. PRos. 4334
OFFICE—Nice, bright rooms, suitable for doctor. CAbany 3851.
OFFICE SPACE—2 rooms, running water, 1st floor; Vandeventer and Olive. (c11)
OFFICE SPACE—Party to share office in Railway Exchange Bldg.; references required. Box C-49, Post-Dispatch.
OFFICE SPACE—In new office building; good location for real estate or insurance agent. 4125 Bartmer.
OFFICE ROOMS—Suitable for doctors, dentists or beauty parlor. Apply Monday, Rosental Shoe Store, 2740 Cherokee. (c)
PARTY to share office of chiropractor; all modern conveniences; rent reasonable. Call Forest 3465.
SUBURBAN MUSHLIN REALTY CO., 319 Buder. FOrest 2515.

5942A EASTON AV.
Wonderful location for business college, loan office, school for music, dressmaking; all light rooms; heat and janitor furnished; special inducement to parties taking entire floor; consisting of seven offices. For further information see
ENGER-KLEIN REALTY CO.,
101 N. 9th st. CHestnut 3465.
ETZEL, 6500—Store and flat; modern; good location for drug store. Parkview 2100.
HAMILTON, 952—Good for all purposes; rent on premises. (c2)
HAMILTON, 1175—Store, 45x100; suitable for storage, auto dealer, auto service; reasonable rent. Parkview 2196.
KINGSHIGHWAY, 1258 — For rent, attractive new furnished flat, 4 rooms, bath; one block from new Sears-Roebuck building; rent reasonable; locate now before it is taken. LAfayette 1870.
JACK DURINSKY, 327 Wainwright Bldg. CHestnut 6073.
MANCHESTER, 4409—Store and 2 living rooms in heart of business location. SHUCHART R. CO., 814 Chestnut st.
OLIVE, 4159—Elegant store for any purpose; reasonable. Box C-77, Post-Dispatch.
OLIVE, 4131—Store 25x37, 3 rooms in rear; reasonable. Jefferson 8892.
PAGE, 4063—Store, new, 33-foot plate glass front.
PAGE, 6117—Large storeroom; ideal for any business; reasonable rent. See janitor, or W. WALKER & CO., 122 N. 7th st. Chestnut 7824. (c)

5803 PAGE AV.
Store; excellent retail location; ready July 1.
GERALDIN BROS. R. E. CO., 813 Chestnut.
PERSHING, 7384 — New stores; rent reasonable.
MASON, Chestnut 7407, 925 Chestnut.
SIXTY-SIXTH—1011 N.—University City; Olive and 67; 2 new stores; 1 suitable for barber, tailor, plumber, shoe repair; 1000.
SOUTHWOOD, 6340—Suitable for barber shop, tailor or auto business. (c)
STORES—In thickly populated neighborhood; suitable for any business. Inquire H. Green, 5603 Delmar, Phone CAbany 4270.
WASHINGTON, 3868-70-72—Large service station bldg., 2 stores, 100x234 ft., vacant can be leased. G. Hoffman, 809 Yale, University City.
WASHINGTON, 3334—New, large, modern store, east of Grand; modern display window; suitable for any business; reduced to $75. HY. HIEMENZ REALTY CO., 3115 Washington Av. JEfferson 0800.
WESTMINSTER PL., 4165—Nice 3-room efficiency; Kelvinator service; open, $50. PHONE R. E. CO., CHestnut 8200.
WEST PINE, 4168—Brick building, rent 30x40. CAbany 2592J. (c62)

NEW STORE
1208 Tamm av.; good location; rent $75.
FEINBERG & JONES, REALTORS.
EVergreen 8766. 291 N. Union.

DANDY LOCATION.
Southeast corner Hamilton and Hartmer; nice large store; heat furnished; good for any business; $100.
SCHNEIDER REALTY CO., REALTORS.
EVergreen 8763. 2914 N. Union.

New Garage and Showroom
Delmar bl., new building, nearing completion; dimensions approximately 50x140; thoroughly equipped; lease or sell.
CRONIN R. E. CO., 300 Chestnut.

DOCTORS, ATTENTION!
We offer new offices, Union and Hodiamont tracks; good transfer corner; central location.
JOST-MILLER R. E. CO., 113 N. 10TH.

LARGE STORE, RENT $65
Wellston district, 5730 Easton; store with two real rooms; good for any business.
GUERTNER R. CO., CABANY 9131. (c)

DESIRABLE STORES
Bristol Hotel building, Pershing at Taylor; fireproof; steam heat; garage; will make reasonable repairs or alterations. Lafayette 3000.
E. BAKEWELL, 118 N. 7th st.

NEW STORES
EXCELLENT LOCATION
Southwest corner Sarah and Enright; first floor, 25x70; any business; in a fireproof, steam-heated, 86-family apartment building; reasonable rent.
BUSH-BURNS REALTY CO. (c80)

STORE FOR LEASE
5008 Delmar, near Hamilton. 15x60. Heat furnished. For particulars call
MISSISSIPPI VALLEY TRUST CO., Agent
MAin 3640. 4th and Pine Sts.

DOCTOR'S OFFICES
348 N. Boyle, Everett Building; beautiful offices, good location; near hospitals.

RESORTS

For Rent

COTTAGE—3 rooms, furnished; for lease, at Valley Park. Call Hiland 8534 Sunday. Mr. Watters.
COTTAGES—For rent; Ozark Lodge, on Gasconade River; fine fishing, bathing, etc. Evergreen 7157. (c99)
COTTAGES—Furnished; screened porches; on Big Piney River in Ozarks, on State Highway No. 66; fishing; saddle horses; meals if desired. H. P. Munger, Hooker, Mo.
COTTAGES—A few furnished and unfurnished, for rent by day, week, month or year at Ten Brook, Mo., on the Meramec, via Lemay Ferry rd. Ask at brick store at Ten Brook. Phone BLack Rock 4084.(c99)
EASTERN POINT, New London, Conn. Attractive furnished home, all modern improvements, 5 bedrooms, 2 baths, garage room and bath; adjoins golf links, near beach and Hotel Griswold. Bring silver and linen only. Mary J. Baker, Eastern Point, Groton, Conn.
FOR RENT—Housekeeping cottages; 50 miles from Chicago; excellent transportation; concrete roads; weekly rates; Gentiles only; running pure water; electricity; safe, sandy beach; fishing; golf; tennis; horses; dancing; hotel accommodations; Blackhawk Beach; prices reasonable; write for photos. Blackhawk Beach Resort, Valparaiso, Ind.
FURNISHED cabins, $4 per week; fishing, bathing. Cline, Hooker, Mo.
FURNISHED 3-room cottages and boats, at Meramec; U. S. Highway No. 66; at $12.50 weekly. Write Dr. J. V. Denny, Sullivan, Mo. (c99)
HILLCREST—MERAMEC.
Beautifully furnished 8-room clubhouse, with porch, bath and running water; must be seen to be appreciated. Take Telegraph road to Meramec River.
HILLCREST MERAMEC. (c99)
MICHIGAN—Where to go; let us help you find a suitable resort in beautiful Western Michigan; cottages, hotels, resorts listed that can be well recommended. Write Lake Shore Tourist Service Bureau, Grand Haven, Mich.
NEW—Attractive furnished bungalow, 3 rooms; for summer. Douglas, Mich. Box C-257, Post-Dispatch.
ONLY six hours' drive to your own summer home at one of Wisconsin's beautiful lakes. Address W. P. Madson, 1289 National av., Milwaukee, Wis. (
RESORT—For rent, attractive new furnished bungalow, Douglas, Mich. Phone CAbany 0507. (1)
TIMES BEACH—3 rooms, screened porch, well; phone evenings, FOrest 4695W.
COME out to Forest Lake; spend your day fishing and dancing; admission 25c a person; 13 miles from River Des Peres on State Highway 61; one-half mile south of Beck, Mo. (c7)

LIKE TO SWIM?
CLUBHOUSES, 4 rooms, water, electric, at Pharaoh Valley, Valley Park, only $15 a month.
VALLEY PARK REALTY CO., 408 Olive.
WHY SWELTER WITH THE HEAT?
Choice cool sites in Glencoe Cliffs Country Club subdivision. Several clubhouses for sale or rent; brand-new attractive cottage for sale; 1 hour's drive in Jefferson Barracks; small cash payment, balance monthly. WEbster 2802.
FIRST NATIONAL REALTY CO.

VISIT FERN GLEN
Desirable hotel rooms, $55 per year; finest on Meramec; good auto road. Missouri Pacific to door. Call Dan O'Neill, Valley Park. (c99)

IT WON'T BE LONG
Before you will want a summer home on the Meramec. Why not rent or buy now? Safe bathing, convenient location; electric, fresh, pure water.
JOST-MILLER R. E. CO., 113 N. 10th.

For Sale

AT DEICKE—3 acres, with 4 3-room houses; $3000. Central 5004.
CLUBHOUSE—At Fenton; 4 rooms; bargain for $550. Laclede 5152. (c)
CLUBHOUSE—For sale or rent, Valley Park; furnished; fine electric lights and running water. Main 1304, 1114 Pine.
CLUBHOUSE SITE—80 acres, on Jack's Bar, Meramec; good fishing; price $1300. Box 68, Houston, Mo.
CLUB HOUSE—Nicely furnished Petty Hill, Valley Park; bargain. Inquire Blue Lantern. Phone Hiland 2488.
CLUBHOUSE SITE—Meramec, Holzer's Park, 1st add $250; paid $400; bargain terms. Laclede 4900.
CLUBHOUSE—On Meramec River, Lemay Ferry rd., St. Louis County, first building above ferry; 4 rooms, large porches; 2700 Eads, or Victor 2525. (c)

CLUBHOUSE
At Times Beach, 3 large rooms and two porches, screened; furnished; at a bargain. Phone CAbany 7876J.
COTTAGE—Comfortable; furnished; on Meramec; beautiful trees; terms. LAc. 9283.
COTTAGE—Meramec River; close in; quiet; near car line. Riverside 2321J. 5238 Nottingham.
COTTAGE—$800; 100-ft. lot, $150 up; on Meramec near St. Clair; high beautiful view and trees; 1 hour's drive; easy terms; also acreage $10 up.
T. H. BENOIST, 1006 Title Guar. Bldg. (c99)
COTTAGE—2 rooms, large porch, located at Holzer Park, Meramec River, and Tesson road; 3-room bungalow, 2 lots, including flat boat and Alto motor; price $900. 3826 Gravois. FRospect 2272. (c99)
IDEAL summer home in Northern Michigan; situated on beautiful Torch Lake, 300-foot frontage; 400-foot depth; 5-foot depth; beautiful natural tree and shrub growth, enhanced with added plantings, flowers and shrubbery; 4-room attractive, well-built 9-room frame house on second terrace above lake. Completely furnished, ready for occupancy. Electric and bath with hot and cold running water; small cottage in rear containing guest room, servants' room, bath and garage. 400-foot frontage, ice house, woodhouse, chicken house and yard, vegetable garden, flower gardens, pine trees; beautiful lawn and shade surroundings. For full description and further information address Box G-106, Post-Dispatch.
LOTS—5 or 10; Times Beach; sacrifice. Call Forest 6709W.
LOTS—Times Beach, near river front. Collax 9094W.
RESORT—822 acres on Current River; fine hunting and fishing; must be sold at once. $2300 cash. Call Ross, WAsh 1206R.
ROADHOUSE—And 2 acres on Lemay Ferry rd.; 10 minutes' drive from city limits, 200 feet south of Mehlville Farmers' Club. Uncle Gus's Club and tourist camp; new, 2-story building; sanitary plumbing, running hot and cold water; 4 living rooms, large dining hall, private dining rooms, screened porch, garage; opportunity. Riverside 0800.
ADOLPHUS KLAUBER, 4530 GRAVOIS.
SUMMER HOUSE — Beautiful, 6 rooms, 100-foot sleeping porch; all modern conveniences; garage for 2 cars, large icebox, filled; 2 boats with motors; canvas by large lake; near Alexandria, Minn.; price reasonable. Hiland 4021.

LESS THAN COST
12-acre estate on Meramec River, south of Gravois rd.; 9-room cottage; fine high location; no overflow; rock road to house; station and boat landing. Replies to Box H-229, Post-Dispatch.
HOUSE Wtd.—In University City; 7 or 8 rooms; 2 baths; modern; in good condition. Box C-87, Post-Dispatch.
HOUSE Wtd.—4 rooms, bath, garage, convenient to car and stores; state price. Box C-45, Post-Dispatch.
RESIDENCE Wtd.—To rent or lease; modern, 8 to 10 rooms; responsible party; near Southwest; not over $100 per month. C. H. TAHLEW, 6078 Washington. Parkview 5150
ROOM Wtd.—Four, 1 large, unfurnished or furnished sleeping room; preference, good Protestant family; private; north or north west; adults; references. Box H-189, P.-D.

WANTED BUSINESS PURPOSES

STORE Wtd.—In retail district, short distance from department stores; suitable for selling small electrical appliances; rent must be cheap. Write Box C-69, Post-Dispatch, giving full particulars in reply to warrant further investigation.

SUBURBAN PROP. WANTED

HOUSE Wtd.—To rent, about 3 rooms; Webster Groves or vicinity. Kirkwood 1349W. (c)

RESORTS

For Rent

ARRANGE your basket or truck picnic at Ozark Brook via Lemay Ferry rd.; on the Meramec. Inquire at brick store, or phone Black Rock 4084. (c99)
CASTLEWOOD—3-room cottage, furnished; water and electric. Hiland 6187.
CLUBHOUSE—Furnished, on Meramec river; fine beach; fine fishing. O. E. Mitchell, St. Clair, Mo.
CLUB HOUSE—For rent, at Times Beach Inquire at M. J. Kinsella, 4000 Lafayette.
COME and spend your vacation at the Goat Bluff View; furnished cottages for rent by day or week; 2 miles south of Jerome. W. A. Warnol, Route 5, Dixon, Mo.
COTTAGE—A 3-room bath; frame; cheap; 24 Elton, Lakewood.
COTTAGE—3-room on farm, for summer home. John Heibig, Route 3, Hillsboro, Mo. (c99)
COTTAGES—Sedburg, 2 rooms; Times Beach, 4 rooms, furnished. 4388 Morgan. (c)
FLAT—A five-room modern downstairs flat, in St. Engelbert's parish. Phone Mr. Leonard at Forest 3848W. (c)

Furnished Flats, and Apartments Wtd.

APARTMENT Wtd.—Mother and daughter desire sublease efficiency apartment for summer reasonable. Box C-39, Post-Dispatch.
FURNISHED FLAT Wtd.—Refined couple; in vacation ofoccupants; excellent care. Box C-207, Post-Dispatch.

HOUSES WANTED

BUNGALOW-FLAT Wtd.—To rent; five rooms, lower; 2 adults. South Side.
BUNGALOW Wtd.—Or cottage 4 or 5 rooms; heat; about Aug. 1; $35 or $40; prefer northwest; references. A. Mudd, 3103 Kingwood av. (c)
COTTAGE OR FLAT Wtd.—4-5 rooms in city or near suburb; 2 adults; particulars in first letter; must be reasonable. 211 N. Clay, Kirkwood.
HOME Wtd.—Will lease or buy 7 to 9 room home, West End preferred; give location and rental; about $8000. Box H-229, Post-Dispatch.
HOUSE Wtd.—In University City; 7 or 8 rooms; 2 baths; modern; in good condition. Box C-87, Post-Dispatch.
HOUSE Wtd.—4 rooms, bath, garage, convenient to car and stores; state price. Box C-45, Post-Dispatch.
RESIDENCE Wtd.—To rent or lease; modern, 8 to 10 rooms; responsible party; near Southwest; not over $100 per month. C. H. TAHLEW, 6078 Washington. Parkview 5150
ROOM Wtd.—Four, 1 large, unfurnished or furnished sleeping room; preference, good Protestant family; private; north or north west; adults; references. Box H-189, P.-D.

WANTED BUSINESS PURPOSES

STORE Wtd.—In retail district, short distance from department stores; suitable for selling small electrical appliances; rent must be cheap. Write Box C-69, Post-Dispatch, giving full particulars in reply to warrant further investigation. Box G-403, P.-D. (c26)

SUBURBAN PROP. WANTED

HOUSE Wtd.—To rent, about 3 rooms; Webster Groves or vicinity. Kirkwood 1349W. (c)

RESORTS

For Rent

ARRANGE your basket or truck picnic at Ozark Brook via Lemay Ferry rd.; on the Meramec. Inquire at brick store, or phone Black Rock 4084. (c99)
CASTLEWOOD—3-room cottage, furnished; water and electric. Hiland 6187.
CLUBHOUSE—Furnished, on Meramec river; fine beach; fine fishing. O. E. Mitchell, St. Clair, Mo.
CLUB HOUSE—For rent, at Times Beach Inquire at M. J. Kinsella, 4000 Lafayette.
COME and spend your vacation at the Goat Bluff View; furnished cottages for rent by day or week; 2 miles south of Jerome. W. A. Warnol, Route 5, Dixon, Mo.
COTTAGE—A 3-room bath; frame; cheap; 24 Elton, Lakewood.
COTTAGE—3-room on farm, for summer home. John Heibig, Route 3, Hillsboro, Mo. (c99)
COTTAGES—Sedburg, 2 rooms; Times Beach, 4 rooms, furnished. 4388 Morgan. (c)

Furnished Flats, and Apartments Wtd.

APARTMENT Wtd.—Mother and daughter desire sublease efficiency anartment for summer reasonable. Box C-39, Post-Dispatch.
FURNISHED FLAT Wtd.—Refined couple; in vacation ofoccupants; excellent care. Box C-207, Post-Dispatch.

HOUSES WANTED

BUNGALOW-FLAT Wtd.—To rent; five rooms, lower; 2 adults. South Side.
BUNGALOW Wtd.—Or cottage 4 or 5 rooms; heat; about Aug. 1; $35 or $40; prefer northwest; references. A. Mudd, 3103 Kingwood av. (c)
COTTAGE OR FLAT Wtd.—4-5 rooms in city or near suburb; 2 adults; particulars in first letter; must be reasonable. 211 N. Clay, Kirkwood.
HOME Wtd.—Will lease or buy 7 to 9 room home, West End preferred; give location and rental; about $8000. Box H-229, Post-Dispatch.
HOUSE Wtd.—In University City; 7 or 8 rooms; 2 baths; modern; in good condition. Box C-87, Post-Dispatch.
HOUSE Wtd.—4 rooms, bath, garage, convenient to car and stores; state price. Box C-45, Post-Dispatch.
RESIDENCE Wtd.—To rent or lease; modern, 8 to 10 rooms; responsible party; near Southwest; not over $100 per month. C. H. TAHLEW, 6078 Washington. Parkview 5150
ROOM Wtd.—Four, 1 large, unfurnished or furnished sleeping room; preference, good Protestant family; private; north or north west; adults; references. Box H-189, P.-D.

WANTED BUSINESS PURPOSES

STORE Wtd.—In retail district, short distance from department stores; suitable for selling small electrical appliances; rent must be cheap. Write Box C-69, Post-Dispatch, giving full particulars in reply to warrant further investigation. Box G-403, P.-D. (c26)

SUBURBAN PROP. WANTED

HOUSE Wtd.—To rent, about 3 rooms; Webster Groves or vicinity. Kirkwood 1349W. (c)

Granite Building

Desirable offices for rent. Entire building renovated, painted and cleaned.
RENT AS LOW AS $1 A SQ. FT.
GOOD SERVICE.
Apply 205 Granite Bldg., 4th and Market.

WANTED TO RENT

FLATS AND APT'S WANTED

APARTMENT Wtd.—3-room; or flat, modern; about $40. Barth. (c23)
APARTMENT Wtd.—3 or 4 rooms; unfurnished, for vocal studio. West End. Box C-36, Post-Dispatch.
FLAT Wtd.—For 4 adults with bath; not over $30; adults. Box C-86, P.-D.
FLAT Wtd.—4-room, 2 adults; reasonable. FOrest 6649W.
FLAT Wtd.—4 rooms, garage, $40 to $45; couple. Lindell 2643M.
FLAT Wtd.—Upper single; modern; couple. Box C-47, Post-Dispatch.
FLAT Wtd.—4 rooms and bath; South Side; children; first floor. Box A-29, Post-Dispatch.
FLAT Wtd.—A five-room modern downstairs flat, in St. Engelbert's parish. Phone Mr. Leonard at Forest 3848W. (c)

Furnished Flats, and Apartments Wtd.

APARTMENT Wtd.—Mother and daughter desire sublease efficiency anartment for summer reasonable. Box C-39, Post-Dispatch.
FURNISHED FLAT Wtd.—Refined couple; in vacation ofoccupants; excellent care. Box C-207, Post-Dispatch.

HOUSES WANTED

BUNGALOW-FLAT Wtd.—To rent; five rooms, lower; 2 adults. South Side.
BUNGALOW Wtd.—Or cottage 4 or 5 rooms; heat; about Aug. 1; $35 or $40; prefer northwest; references. A. Mudd, 3103 Kingwood av. (c)
COTTAGE OR FLAT Wtd.—4-5 rooms in city or near suburb; 2 adults; particulars in first letter; must be reasonable. 211 N. Clay, Kirkwood.
HOME Wtd.—Will lease or buy 7 to 9 room home, West End preferred; give location and rental; about $8000. Box H-229, Post-Dispatch.
HOUSE Wtd.—In University City; 7 or 8 rooms; 2 baths; modern; in good condition. Box C-87, Post-Dispatch.
HOUSE Wtd.—4 rooms, bath, garage, convenient to car and stores; state price. Box C-45, Post-Dispatch.
RESIDENCE Wtd.—To rent or lease; modern, 8 to 10 rooms; responsible party; near Southwest; not over $100 per month. C. H. TAHLEW, 6078 Washington. Parkview 5150
ROOM Wtd.—Four, 1 large, unfurnished or furnished sleeping room; preference, good Protestant family; private; north or north west; adults; references. Box H-189, P.-D.

WANTED BUSINESS PURPOSES

STORE Wtd.—In retail district, short distance from department stores; suitable for selling small electrical appliances; rent must be cheap. Write Box C-69, Post-Dispatch, giving full particulars in reply to warrant further investigation. Box G-403, P.-D. (c26)

SUBURBAN PROP. WANTED

HOUSE Wtd.—To rent, about 3 rooms; Webster Groves or vicinity. Kirkwood 1349W. (c)

RESORTS

For Rent

AT DEICKE—3 acres, with 4 3-room houses; $3000. Central 5004.
CLUBHOUSE—At Fenton; 4 rooms; bargain for $550. Laclede 5152. (c)
CLUBHOUSE—For sale or rent, Valley Park; furnished; fine electric lights and running water. Main 1304, 1114 Pine.
CLUBHOUSE SITE—80 acres, on Jack's Bar, Meramec; good fishing; price $1300. Box 68, Houston, Mo.
CLUB HOUSE—Nicely furnished Petty Hill, Valley Park; bargain. Inquire Blue Lantern. Phone Hiland 2488.
CLUBHOUSE SITE—Meramec, Holzer's Park, 1st add $250; paid $400; bargain terms. Laclede 4900.
CLUBHOUSE—On Meramec River, Lemay Ferry rd., St. Louis County, first building above ferry; 4 rooms, large porches; 2700 Eads, or Victor 2525. (c)

CLUBHOUSE
At Times Beach, 3 large rooms and two porches, screened; furnished; at a bargain. Phone CAbany 7876J.
COTTAGE—Comfortable; furnished; on Meramec; beautiful trees; terms. LAc. 9283.
COTTAGE—Meramec River; close in; quiet; near car line. Riverside 2321J. 5238 Nottingham.
COTTAGE—$800; 100-ft. lot, $150 up; on Meramec near St. Clair; high beautiful view and trees; 1 hour's drive; easy terms; also acreage $10 up.
T. H. BENOIST, 1006 Title Guar. Bldg. (c99)
COTTAGE—2 rooms, large porch, located at Holzer Park, Meramec River, and Tesson road; 3-room bungalow, 2 lots, including flat boat and Alto motor; price $900. 3826 Gravois. FRospect 2272. (c99)
IDEAL summer home in Northern Michigan; situated on beautiful Torch Lake, 300-foot frontage; 400-foot depth; beautiful natural tree and shrub growth, enhanced with added plantings, flowers and shrubbery; 4-room attractive, well-built 9-room frame house on second terrace above lake. Completely furnished, ready for occupancy. Electric and bath with hot and cold running water; small cottage in rear containing guest room, servants' room, bath and garage. 400-foot frontage, ice house, woodhouse, chicken house and yard, vegetable garden, flower gardens, pine trees; beautiful lawn and shade surroundings. For full description and further information address Box G-106, Post-Dispatch.
LOTS—5 or 10; Times Beach; sacrifice. Call Forest 6709W.
LOTS—Times Beach, near river front. Collax 9094W.
RESORT—822 acres on Current River; fine hunting and fishing; must be sold at once. $2300 cash. Call Ross, WAsh 1206R.
**ROADHOUSE—And 2 acres on Lemay Ferry rd.; 10 minutes' drive from city limits, 200 feet south of Mehlville Farmers' Club. Uncle Gus's Club and tourist camp; new, 2-story building; sanitary plumbing, running hot and cold water; 4 living rooms, large dining hall, private dining rooms, screened porch, garage; op

ALTORS

R" signifies a member of a Real
d with the National Association of
ho must operate under its Rules

With a Realtor
eal Estate Exchange
ciation of Realtors

REAL ESTATE—WTD. TO BUY

WE SELL your city real estate, wherever located; no sale, no expense.
O'REILLY MORTGAGE CO.,
MAin 2457. 723 Chestnut st.

WE ARE ABOUT
SOLD OUT

THESE SALESMEN NEED NEW LISTINGS; 9 REAL WORKERS
W. L. Thomas — Forey Stanford
H. A. Dellow — E. D. Zipprodt
John Weber — J. Dooly Hirsch
W. O. McLean — A. H. Tebbenkamp
Chauncey P. Heath
We Can Sell Your Property If the Price Is Right.
Chauncey P. Heath Sells Real Estate.
CHAUNCEY P. HEATH CO.
REALTORS. Garfield 3104, 3105
818 CHESTNUT

Bungalows, Cottages Wanted

BUNGALOW Wtd.—5 rooms, $3500 cash. Garrett, 302 N. Grand, JEfferson 5140.

BUNGALOW Wtd.—Or cottage, south or Southwest. Riverside 4242.

BUNGALOW Wtd.—Small bungalow for my 3 and 4-room flat; give location and price. Box G-234, Post-Dispatch.

BUNGALOW Wtd.—5 or 6 rooms, on or near Grand; not over $10,000. Riverside 7726R.

BUNGALOW Wtd.—Or cottage, in exchange for my well-built 4-family flat; Box H-250, Post-Dispatch.

BUNGALOW Wtd.—Or cottage; 5 or 6 rooms, on one floor; west of Union, near Natural Bridge or Normandy. Box H-251, Post-Dispatch.

BUNGALOW Wtd.—Richmond Heights, 4 or 5 room brick, direct from owner; must be modern, close to City Limits car line. Bet. 4-230 p.m. Post-Dispatch.

BUNGALOW Wtd.—4-room, in neighborhood of Walnut Park Jar from $4500 to $5000. What have you? Box G-236, Post-Dispatch.

SCHWENKER REALTY CO., 909 Chestnut.

BUNGALOW Wtd.—4-room brick, modern; south or southwest; will make $500 cash payment, balance monthly.

JULIUS HALLER R. E., 807 Chestnut st.

BUNGALOW Wtd.—Have You a bungalow nicely situated in the West End section between Kingshighway and Union, that am anxious to buy a 5 or 6 room bungalow at a reasonable figure; can make a reasonable down payment; please give all details in your reply; owner only, no agents. Box G-232, Post-Dispatch.

COTTAGES OR FLATS Wtd.—Earnest money on the spot, and all cash for genuine bargains in St. Louis. Of course, no commission, no listing; we buy. See us, from 12 to 2. MAin 2764.

ROLAND A. WISE, 114 N. 7th, Room 218

WIDOW wants small home or house and garage; give location; price and terms. Box C-349, Post-Dispatch.

Business Property Wanted

BUSINESS PROPERTY Wtd.—I want to buy a good business block if a real bargain. Describe fully. Box H-196, P.-D.

Flats and Apartments Wanted

DOUBLE FLAT Wtd.—3-3 or 4-4 rooms, on South Side, Gravois and Bates neighborhood preferred; all cash; must be right price; owner preferred. Call Laclede 4393.

FLATS Wtd.—Will buy for cash modern, single or double flat. Box D-337, P.-D.

FLAT Wtd.—Modern, 4-family; south, west of Grand av. Call details and lowest. (c)

FLAT, COTTAGE OR BUNGALOW Wtd.—In north or northwest. Box H-154, Post-D.

FLAT—Double; South Side; 3-3, modern. J. D. GROSS, 1701 S. Broadway. Laclede 2162.

FLAT Wtd.—Will pay cash for 2 or 4 family, West End. Box G-264, P.-D.

FLAT Wtd.—Modern, single, 4 and 5 or 5 and 5; west of Kingshighway. CAbany 7440. (c)

FLATS Wtd.—3-5, single. In De Mun district; give price, details and lowest. What have you? Box A-353, Post-Dispatch. (c8)

FLATS Wtd.—Have modern new home in Webster and Kirkwood to exchange. Webster 3687R. (c62)

FLAT Wtd.—West End; must be modern; 5 and 6 rooms. Give details. Box H-209, Post-Dispatch.

FLAT Wtd.—For modern residence; Vernon, near Union; rented for $125. REITZ, 122 Victoria Bldg.

FLAT Wtd.—4-family near Grand avenue. Have considerable cash if price is right. Address Box L, Webster Groves, Mo. (92)

FLAT Wtd.—Two or four family; will trade 5-room bungalow. Universal City. C. J. Crafe, 4916 Delor; Riverside 4772W.

FLATS Wtd.—3-3 rooms; from owners; West or southwest; we have cash buyers. Box H-174, Post-Dispatch. (c68)

FLAT Wtd.—3-4 room double, modern, west of Union that must be bargain. Box H-211, Post-Dispatch.

FLAT Wtd.—3 rooms, south or west; have $2500 cash. Give full details. Box H-276, Post-Dispatch.

FLAT OR APARTMENT Wtd.—In West End; must be bargain. PArkview 2123W. (c69)

FLAT Wtd.—Will buy small flat in North St. Louis if price right. Box G-257, Post-Dispatch.

FLAT Wtd.—Will buy small flat in North St. Louis if price right. Box G-257, Post-Dispatch.

FLAT Wtd.—3 rooms and bath, single or double; must be cheap; agents or owners, give location and price. Box G-228, Post-Dispatch.

FLAT Wtd.—Want to buy a 4-5 or 5-5 single west of Union and between Delmar and Easton, no further west than Hamilton; must be full basement; state price; no agents. Box G-260, Post-Dispatch.

FLAT Wtd.—A good 3 and 3-room double flat, all conveniences; all in reasonable price in a fair location. Box G-222, Post-Dispatch.

I HAVE $2000 cash, want 2 or 4 family flat, priced right. Box H-192, Post-Dis.

For Colored—Wanted

FLAT Wtd.—Modern, 4-5 rooms, west of Grand. Box C-29, Post-Dispatch.

Residences Wanted

RESIDENCE Wtd.—7, 8 or 9 rooms, in West End, in exchange for 4-family flats. Box G-178, Post-Dispatch.

RESIDENCE Wtd.—University City; 6 or 7 rooms, if priced right, will buy quick. Box H-190, Post-Dispatch.

RESIDENCE Wtd.—New, modern, clear, for new flats or apartment. Box H-238, Post-Dispatch.

RESIDENCE Wtd.—5 to 7 rooms; west of Skinker, south of Delmar; give price, location, detailed description in reply. Box H-258, Post-Dispatch.

WANT Bargain in West End home. Describe fully. P. O. Box 856, St. Louis, Mo.

Suburban Property Wanted

BUNGALOW Wtd.—University City; 6 or 7 rooms; give details and lowest price. Box H-104, Post-Dispatch.

HOUSE Wtd.—I want to buy 6 to 7 rooms in Webster and Kirkwood to exchange. What have you? Box A-353, Post-Dispatch. (c8)

LOTS Wtd.—Have modern new home in Webster and Kirkwood to exchange. Webster 3687R. (c62)

RESIDENCE Wtd.—University City; 6 or 7 rooms and bath; must be priced right. Box H-226, Post-Dispatch.

SUBURBAN PROP. FOR SALE

ACREAGE—— acre, 3-room house, $3500; $50 down, $10 a month; can get an acre or two more adjoining if wanted; maybe this is what you want; take Lackland line to Chariack rd., see Mr. Armbruster in 2-story brick, northwest corner, or drive out St. Charles rd. to Lackland, east on Lackland to Charlack rd., then north two blocks.

BALDWIN, 2319—4-room frame cottage, chicken house; $1050; $200 cash, $10 month; Creve Coeur car. WAbash 6274.

BRICK—4 rooms, bath, furnace, water, electric; lot 50x160, only $4500; $200 down, $15 a month. I don't believe you can beat price and terms; a brand-new place; maybe it's what you want; look; take Lake line to Charlack rd., see Mr. Armbruster in 2-story brick, northwest corner, or drive out St. Charles rd. to Lackland, west on Lackland to Charlack rd., then north two blocks.

BUNGALOW—Big, new; strictly modern; West Florence and Telegraph rd.

BUNGALOW—3 rooms, colonial, full concrete basement, Beier Bergy rd. Arlington, $6500.

BUNGALOW — New 4 rooms; modern; near school; $3650; $200 cash, balance like rent. REASOR, 2906 St. Charles rd.

BUNGALOW—Brick, 5 rooms, modern; lot 30x213; St Charles car to Spring, block south, second house east. William Sewell, 2 Maryland. (c69)

BUNGALOW—Modern 4 rooms and bath; stucco; furnace; laundry, double garage; lot 50x170; on Gibson rd. in Valleyview addition; for quick sale, $200 cash will handle. Colfax 3833J. (c)

BUNGALOW—7-room brick, tile bath; full basement, garage; practically new; look at 636 Wagner av., 3 blocks south of City Limits on Luxemburg.

A. H. STEINLAGE R. E. CO., 722 Chestnut.

BUNGALOW—4-room; stucco, bath, furnace and lights; ½ acre good garden; garage; chicken house; some fruit and grapes; $300 down; easy terms on balance; or rent, $35. Out Ball's Ferry road, numbers 4½ and 4556 at Easter's.

BUNGALOWS—Hesse rd.; new, well built, beautiful brick bungalows, 4 and 5 rooms; reasonable prices and terms right; also price to $300 Gravois rd.; then west on Hesse rd to Hesse Hills. A. J. DILLE, Sappington.

BUNGALOWS—2 brick, one 4-room, one 5-room, modern; good location; good street; everything convenient; priced right. Owner, 7231 Ivanhoe. Bring this building lots: Creve Coeur Lake car to Wheaton station. Phone WAbash 252. REDMOND, Realtor. (c)

BUNGALOW—4 rooms, garage and outbuildings; A1 condition; electric; 1¼ acre young orchard; bus and train service. 20 minutes No. 50 and Gravois. Gray's Summit. Open for inspection Sunday; good location for doctor or dentist. J. J. SEE, 834 Marshall av. Bogner 3519M.

BUNGALOW—4 rooms, bath, furnace, water, electric; lot 50x170; only $2950; $50 down, $20 a month; maybe it's what you want; take Lake line to Charlack rd., see Mr. Armbruster in 2-story brick, n.-th.-w. corner, or drive out St. Charles rd. to Lackland, east on Lackland to Charlack rd., then north two blocks.

BUNGALOW—4 rooms, bath, furnace, water, electric; lot 50x160; only $4500; $200 down, $15 a month. I don't believe you can beat price and terms; a brand-new place; maybe it's what you want; look; take Lake line to Charlack rd., see Mr. Armbruster in 2-story brick, northwest corner, or drive out St. Charles rd. to Lackland, west on Lackland to Charlack rd., then north two blocks.

BUNGALOW—Brick, 5 rooms, modern; lot 30x213; St Charles car to Spring, block south, second house east. William Sewell, 2 Maryland. (c69)

BUNGALOW—Modern 4 rooms and bath; stucco; furnace; laundry, double garage; lot 50x170; on Gibson rd. in Valleyview addition; for quick sale, $200 cash will handle. Colfax 3833J. (c)

BUNGALOW—7-room brick, tile bath; full basement, garage; practically new; look at 636 Wagner av., 3 blocks south of City Limits on Luxemburg.

A. H. STEINLAGE R. E. CO., 722 Chestnut.

BUNGALOW—4-room; stucco, bath, furnace and lights; ½ acre good garden; garage; chicken house; some fruit and grapes; $300 down; easy terms on balance; or rent, $35. Out Ball's Ferry road, numbers 4½ and 4556 at Easter's.

BUNGALOWS—Hesse rd.; new, well built, beautiful brick bungalows, 4 and 5 rooms; reasonable prices and terms right; also price to $300 Gravois rd.; then west on Hesse rd to Hesse Hills. A. J. DILLE, Sappington.

BUNGALOWS—2 brick, one 4-room, one 5-room, modern; good location; good street; everything convenient; priced right. Owner, 7231 Ivanhoe. Bring this building lots: Creve Coeur Lake car to Wheaton station. Phone WAbash 252. REDMOND, Realtor. (c)

BUNGALOW—4 rooms, garage and outbuildings; A1 condition; electric; 1¼ acre young orchard; bus and train service. 20 minutes No. 50 and Gravois. Gray's Summit. Open for inspection Sunday; good location for doctor or dentist. J. J. SEE, 834 Marshall av. Bogner 3519M.

BUNGALOW—4 rooms, bath, furnace, water, electric; lot 50x170; only $2950; $50 down, $20 a month; maybe it's what you want; take Lake line to Charlack rd., see Mr. Armbruster in 2-story brick, n.-th.-w. corner, or drive out St. Charles rd. to Lackland, east on Lackland to Charlack rd., then north two blocks.

CLAYTONIA TERRACE, Moorlands Park, 75x192; intersection of Moorland and Harvard. KAMP, 105 N. 7th st. Chestnut 8342.

CHARMING—Elevated, near Second av. in Webster; 5-room frame; 32 ft. fruit trees, shade trees; only $6650.

SUNSET REALTY CO., 3548 S. Grand.

COTTAGE—4 rooms; $2250; 50x193; Bonita av.; terms. Sam Carter, Jr., 5800 Delmar. (c68)

DUPLEX—$1950; $100 down, $10 month; are big bargains chance for a man starting in business. Lake line to Charlack rd., see Mr. Armbruster in 2-story brick, northwest corner, or drive out St. Charles rd. to Lackland, east on Lackland to Charlack rd., then north two blocks.

EASY TERMS. ONLY 10% CASH REQUIRED, BALANCE LIKE RENT. OPEN SUNDAY.

PAUL SACKS,
GRANITE BUILDING CHESTNUT 8125

Be Your Own Landlord
$100 Cash and $35 Per Month

Three-room and bath cottage with large lot. PRICE ONLY $2475 for house and lot! Rocked street, granitoid walks, sewers, water and electricity. IT'S UNHEARD OF; IT'S SENSATIONAL. A wonderful opportunity to own your own home for less than rent money. Drive out Manchester Road west of Denny Road or Manchester car to Maplewood loop and bus to Denny road. Walk west two short blocks. Call KIrkwood 519 Sunday, or MAin 0878 during week. Free auto and no obligation.

A. R. SCHOLLMEYER R. E. CO.,
105 N. Seventh St.

1½ acres on Denny Road; beautiful new home, 7 rooms and 3 baths; modern in every respect; must be seen to be appreciated. Small cash payment will handle. A real bargain. Open for inspection. 200 feet south of Conway Road, west side of Denny Road.

A. G. McCASKILL
GArfield 4248

PLAN your future home in Sycamore Hills; everything there; lot 50x164; small cash payment, balance 10 years to pay, 5 per cent interest. Take Crewe Coeur car to Lackland, 1 block west; or drive out St. Charles Rock rd. to Lackland, over Lackland to car line, west 1 block. (c)

PLAN your future home in Sycamore Hills; everything there; lot 50x164; small cash payment, balance 10 years to pay, 5 per cent interest. Take Crewe Coeur car to Lackland, 1 block west; or drive out St. Charles Rock rd. to Lackland, over Lackland to car line, west 1 block. (c)

VACANT—100 feet of vacancy and on Clayton rd., desirable for residence. FOrest 4167J. (c)

WHY SWELTER in the heat of the city—live in the county and have plenty of fresh air and cool nights; we have some very nice homes that can be bought reasonable; we have the kind of homes you want at a price within your means, come out today and look at these new bungalow frame houses from 3 to 12 rooms on lots 50 feet to one acre tracts. C. REINEMER, Creve Coeur tracks and Dodier road; drive out St. Charles Rock Road to Woodson road, south to Creve Coeur tracks or Creve Coeur car to Woodson road. (c)

1210 VERA AV., 7400 west, on Page car line, furnace, tile bath; will trade for flat or bungalow in city.
Jos. F. Dickmann R. E. Co., 623 Chestnut.

TAKEN UNDER FORECLOSURE
Here is a big saving for some one; 5-room, No. 50 and Gravois, Gray's Summit; inspect them and get our liberal terms and price. ATwater 130. (c99)

$250 CASH—$4000
DAMMERT, 7211—4-room frame, furnace, tile bath; will trade for flat or bungalow in city.
STUESSEL REALTY CO., 3548 S. Grand.

OSAGE HILLS LOTS.
Two 60-ft. lots; Cahokia Trail; can be both reasonable; terms to suit. ATwater 123.

OPEN TODAY 2 TO 5
Florissant rd., third house north of Taylor rd.; 4 rooms, bath, hardwood floors, furnace; lot 60x200. See this beautiful place today; look at it.
STOCK-SCOTT REALTY CO., EVergreen 8751

ONE LEFT—OPEN TODAY
7226 Stanford; 6 rooms, bath, sunroom, strictly modern; lavatory first floor; bath with shower upstairs; priced reasonable.

OFF ST. CHARLES ROCK RD.
7803 LYNDHURST AV.
A peachy 5-room stucco bungalow; every convenience; large lot; fruit trees, grapes, garden; right on Lemay Ferry rd., opposite St. John's Station. FRospect 1519.
FEDERER REALTY CO., 2610 Gravois av.

NO CASH—NO RENTAL
Dandy bungalow, 4 rooms, bath, close to schools, church and car, office open Sunday. Immediate possession. HERMAN TEGETHOFF REALTY, 1467 Evergreen.

BUILDERS AND INVESTORS
LARGE LOTS
Well located, sewer, water, light, gas, electric, sewer, streets, $25 cash, $15 monthly; special proposition to builders.
HERMAN TEGETHOFF REALTY, 1467 Evergreen.

COUNTY BARGAINS
9754 Hanley; 5-room brick bungalow, with large living room; lot 50x165; will consider a 4-room bungalow in the county.
2426 North and South road, 4-room bungalow; lot 40x140.
2215 North and South road, 5-room bungalow; lot 42x150.
4-room brick bungalow, tile bath; well-built at a bargain price.
9237 Arline av., 5 rooms, with a 3-room cottage in rear; lot 75x200.
4-room brick bungalow with one acre. See Mr. Beers, 8104 St. Charles road. WAbash 418W, for country bungalows and cottages. Over 100 bargains to select from; or
Jos. F. Dickmann, 3123 S. Grand, LAc.0630

STOP
Paying rent! $500 cash buys a country home, balance like rent; 5 rooms, bath, garage; lot 50x190; south side of Manchester road, mile west of Denny. Des Peres, Mo. JEfferson 1285. (c69)

3 HIGHLAND AV.
Colonial frame home, 7 rooms, hardwood floors; bath, garage. Lot 50x140.
JOST-MILLER R. E. CO., 113 N. 10TH

CLAYTON ROAD
TWENTY-ONE ACRES
South side of Clayton rd., west of Ballas rd. Good 7-room frame house, with outbuildings; price $30,000. For particulars see
HEMMELMANN-SPACKLER R. E. CO.,
701 CHESTNUT ST. MAIN 1224.

RESIDENCE, 6 ROOMS, $4000

FAIRVIEW AND MAPLE—50-FT. LOT.
Olive Street rd. to Link rd. to Lackland rd. This is a wonderful bargain of a lacklustre brick residence. Front is Buff brick, electric fixtures; lot 50x175; ideal place to raise chickens; a large shed with lot of building material on premises; all goes for the $4000; d. t. $2500, 3 years at 6 per cent; balance monthly to suit purchaser. Key next door.
OREON E. & R. G. SCOTT, 800 Chestnut.

NO DOWN PAYMENT
4-room modern bungalow, at Schuermann home; $3573, monthly, including small interest; 9400 west on St. Charles Rock road. If this interests you, call at Bungalow on corner of Rock road and Magnolia, our salesman will explain to you.
SCHUERMANN BLDG. & REALTY CO.
1504 Kienlen. CAbany 8799.

DUCK HUNTERS!
200-acre island in Mississippi River, north of St. Charles; 60 acres cleared; raising 75 bushels corn to acre; 4-room cottage, telephone, pecan and apple trees; large timber; in heart of best duck shooting section of Middle West. For immediate sale, $9800. Box H-184, Post-Dis.

SUNDAY, JULY 8, 1928.

2000 REAL ESTATE For Sale, Exchange, Wanted, and Bungalows, Cottages, Flats, Apartments, Residences For Sale Today.

ST. LOUIS POST-DISPATCH. 7B

SUBURBAN PROP. FOR SALE

PRICES GREATLY REDUCED
WEBSTER GROVES

Northwest corner Hawthorne and Bompart; lot 84x284; new 8-room brick residence; sun parlor, hardwood floors, hot-water heat; convenient to bus, cars, schools, stores and churches. Worth $25,000; reduced price $19,500.

RICHMOND HEIGHTS

7400 Arlington Drive; new California type 7-room residence; 2 baths, hot-water heat, hardwood floors, modern fixtures, 2-car garage; large porch and yard. Worth $16,500; reduced price $14,500.

OVERLAND

87 Marion av.; 7-room residence; large living room, beamed ceiling and fireplace; every modern convenience; 2-car garage; lot 90x254; newly painted and decorated inside and outside. Near Midland Valley Country Club and the Lake line. Worth $15,000; reduced price $12,500.

VERY EASY TERMS. ONLY 10% CASH REQUIRED, BALANCE LIKE RENT. OPEN SUNDAY.

PAUL SACKS,
GRANITE BUILDING CHESTNUT 8125

SUBURBAN PROP. FOR SALE

27 Acres Suitable for Institution
CLUB, PRIVATE ESTATE, ETC.
Go out Natural Bridge rd. to Normandy, continue west to Bermuda, turn to the right; the property is about 2500 feet north; look for sign on property; improvements, a residence; also spring-fed lake stocked with fish. CHestnut 4345.
EUGENE J. ALTHEIMER, WILLIAMS & CALMER, INC., 817 Chestnut st.

Visit Margona Place
8200 St. Charles Rock road; modern brick bungalows, $4800 and up.
SALESMEN ON GROUND.
Schuermann Building & Realty Co., CAbany 8799

Have 3 Beautiful Residences
ON BELLEFONTAINE RD.
L. H. WISSMANN, 110 N. 7th st.

County Estate Bargain
6317 Wydown; most beautiful 7-room home you ever saw; lot 100x200; must be sold. If you are looking for a real home and bargain, see this.
WEST ST. LOUIS TRUST CO.,
Easton and Sarah. Lindell 0461.

SOLD—1 LEFT.

REAL BARGAIN—$9500
AND TERMS TO SUIT.
A fine 13-inch wall brick bungalow, on lot 60x160, with front drive; beautifully decorated throughout; double-size living room, large dining room and sunroom adjoining; also large kitchen and pantry on first floor; two large bedrooms and alcove, 4 large closets and fine bathroom on second floor; hardwood floors throughout; hot-water heat. Drive to 6300 Natural Bridge rd., then half block south to 3545 Pine Grove. Open.
FRANCIS-PERRY-RUTH, 110 N. 7th.

MISSISSIPPI VALLEY TRUST CO.

BEAUTIFUL SHERWOOD FOREST
425 S. ROCKHILL RD.
A very pretty colonial home, and very moderately priced; has pretty entrance hall and stairway, large living room with fireplace, dining room and kitchen, large sunroom, four nice bedrooms and tiled bath; plenty of closets; hot-water heat; C. & T. system; hardwood floors, copper screens and weather stripped; garage in basement; situated on a lot 100x155, with beautiful trees and shrubbery; be sure to see this. A card of admission can be had from MISSISSIPPI VALLEY TRUST CO. Agent, MAin 3640 4th and Pine

MUST SELL
QUICK
One block south of Gravois on Sappington rd.; 5 rooms and sunroom first floor; 3 unfinished rooms second floor; lot 50x164; small cash payment, balance 10 years to pay, 5 per cent interest. Take Crewe Coeur car to Lackland, 1 block west; or drive out St. Charles Rock rd. to Lackland, over Lackland to car line, west 1 block.

Florissant

BRICK HOUSE—5 rooms, bath, garage; electric; lot 160x150. Inquire Ryan's Meat Market, Florissant, Mo.

BARGAIN BUNGALOW, $4750—TERMS.
GLEN HICKS HOME, FLORISSANT, MO. 4 ROOMS, BATH, FURNACE; FINE LOT, 80x320.
BELLIS, CHESTNUT 6059.

Glendale

CORNELIA, 199 — A beautiful Spanish-type residence of 3 rooms, sun porch and breakfast room on 1st floor, 2 bedrooms and bath on 2d floor; all modern improvements; lot 100x150; corner. See owner there, or JULIUS HALLER R. E., 807 Chestnut st.

DWYER, 920—Just off Collins road; 6 rooms, hardwood floors, large lot and forced brees; easy terms, open today; must sell.
BOTTORFF REALTY CO., 4914 Delmar.

Salesman on Grounds Until 7 P. M.
Quality Does Not Mean High Prices

Price $275 For Homesite

No Interest—No Taxes
HOW TO GET THERE

BY AUTO
Drive north on Riverview Drive, turn left at Larimore Road, then short distance to property.
Via Bellefontaine Road (a continuation of North Broadway), turn right on Larimore Road to property. Transfer Road.

BY BUS or STREET CAR
Broadway car north to end of line. Free transportation will be waiting at the ELDORADO Baden Office.

WM. L. HECKMANN
Developer
100 North 7th Street.
8443 N. Broadway.

Acreage

ACREAGE—22; Denny highway near Kirkwood; electric road. Sweeney, 3005.

ACREAGE—1 to 50 acres for suburban homes; $200 the acre and up. Send for list.
HENLEY CO., REALTORS, Kirkwood 38.

ACREAGE—6½ acres, on hard road; berries and fruit; well-built house, 7 rooms, bath; only $6500.
NESSING, REALTOR. ATwater 791.

BEAUTIFUL wooded lots and acreage, Gravois rd. and Keeven. Webster; DIEHL, 6801 Gravois, Riv. 2990.

BELLEFONTAINE RD.—4-room bungalow, bath, furnace, garage; fruit trees and shrubbery.
EDW. L. KUHS RLTY. CO., Lindell 7800.

FARM—Facing Clayton rd., about 5 acres, 10 miles from Clinker Bridge; fertile soil, $200 cash $35 per month. Box A-356, Post-Dispatch.

FOUR ACRES—Small shed; good well; 3 blocks from bus line; fine for poultry; 7 fruit; price $4000.
GRAF & CASE REALTY CO., FERGUSON

LAND—3 acres, on Lemay Ferry rd., opposite Mehlville Farmers' Club.
JOHN H. EYERMANN. COlfax 4620.

LAND—10 acres, well improved; wonderful location; drive out St. Charles rd. to Geraldine car, then west, then north 4 blocks. CAbany 7440. (c)

20 ACRES—For ideal country home; will consider trade. HOME REALTY & BLDG. CO., Lindell 6834.

4 ACRES—West side Watson, ½ mile south Ladue; ideal spot large home site; $16,000; terms. Sam Carter, Jr., 5800 Delmar.

MONEY-MAKING COUNTY ACREAGE.
36 to 100 acres, overlooking Sunset Country Club; also 108 to 175 acres on Laclede and adjacent to South Webster.
DIEHL, 6801 Gravois, Riverside 2990.

9½ ACRES LAUD ROAD AND LORENZA AVENUE.
Fine shrubbery, landscaping and outhouses; frame house burned down; owner will take mortgage for grounds if responsible party will erect house; small cash payment required.
FEINBERG & JONES, REALTORS.
EVergreen 8762. 2914 N. Union.

ACREAGE
On all weather road; ideal for fruit, poultry or truck farm; ground is level to rolling; very productive. Will sell cheap; only $150 per acre.
Real estate department open 2 to 5 p. m. Sunday.

4½ ACRES
On highway No. 50 at Beaufort, Mo.; 6-room residence; bath; furnace; all kinds of outbuildings. Price $6000.
KIRKWOOD TRUST CO.
REALTORS.

Brentwood

JOSEPH, 8805 (Brentwood)—6-room modern; hot-water heat; $4000.
MORITZ, 8824—6-room brick bungalow; all modern; 2-car garage; bargain. (c99)

FOR suburban property to buy or exchange, call
Brentwood Bank R. Co.
WEbster 2862. (c83)

SELL OR RENT.
5-ROOM COTTAGE, ONLY $3500.
Near bus and car. Small terms. See 1426 Dorothy, BROWN, WEbster 1008W

Carsonville

BUNGALOW—4 rooms; 100x131; garage, brick; electric; fruit, grapes; chicken houses; cheap, $519 Jane av., Carsonville.

OPEN TODAY 2 TO 5
2813 Carson rd., 3 blocks north of St. Charles rock road; 5 rooms and attic, main floor; 3 rooms and sunroom first floor; 2-car garage; large lot Wm. Oeller-mann.
STOCK-SCOTT REALTY, EVergreen 8751.

Clayton

A Beautiful Suburban Home
131 N. Bemiston; 6 rooms, tile bath, shower, hot-water heat; oil burner; 2-car garage; lot 100x160.
JOST-MILLER R. E. CO., 113 N. 10TH.

REAL VALUE
Beautiful home in Clayton, on Central av.; lot 100x162; 8 rooms, 2 baths; beautiful trees, hedges, shrubbery. $22,500.
ALEX. H. WATTS & CO., CLAYTON.
COUNTY HOMES AND ACREAGE.

SUBURBAN PROP. FOR SALE

Clayton

7611 WYDOWN

OPEN TODAY.
WYDOWN FOREST.
At $23,500 there is nothing to touch it; see it; 8 rooms, 2 baths, 80-foot lot; fine locality; vacant, ready to move in; owner left city; a $5000 cut in price. WYdown 0290.
ALEX. H. WATTS & CO., CLAYTON.
COUNTY HOMES AND ACREAGE.

Ferguson

BEFORE you buy, see us for that bungalow, poultry farm, residence, cottage or anything in real estate. GRAF & CASE REALTY CO., Realtors, Ferguson, Mo. Established 1898. (c6)

BUNGALOW—4-room brick, attic; enclosed back porch; screen front porch; lot 100x200; fruit and shade trees; street made.
GRAF & CASE REALTY CO., FERGUSON

BUNGALOW—4-room brick and sun porch, tile bath, with shower; hardwood floors, garage in basement; lot 50x175; small down payment. Call owner, WAbash 2471.

ON FLORISSANT BL.
(In FERGUSON)
We have fine 9-room modern home, bath, hot-water heat, garage for 3 cars and other outbuildings, including 4-room cottage; also facing on the 200-foot Florissant rd. frontage. For particulars call
OREON E. & R. G. SCOTT, 800 Chestnut.

FOR SALE OR EXCHANGE—6 rooms, bath, sunroom, sleeping porch, Dutch colonial residence; double garage; lot 50x185; for vacant single or double flat north St. Louis, Colfax 2060W. (c69)

POULTRY FARMS—Nice 2-acre; 4-room bungalow; large poultry house; all in fine condition; will trade. Call owner, WAbash 4471. (c99)

NORTH WEST CORNER DADE AND ASTONE (Ferguson, Mo.)—6-room house, tile bath, hardwood floors, concrete garage, 34x40'; 100-foot lot; $7500. Phone ATwater 183.

ONE ACRE on hard road; 50 fruit trees, grapes galore; good house, garage. Buy this snap. MESSING, ATwater 791. (c)

RESIDENCE—7 rooms; lot 100x200; large shade trees; good location; 1 block from schools; need some repairs. Owner will sacrifice.
GRAF & CASE REALTY CO., FERGUSON

NEW FIVE-ROOM BUNGALOW.
Last year $7500; this year $6000.
See 435 Harrison av.
O'REILLY CO., 723 Chestnut. MAin 2457.

BEFORE YOU BUY
SEE US FOR BARGAINS
In Bungalows, Cottages, Residences, Acreage, Tracts, Farms.
Let Us Know Your Wants
FERGUSON REALTY CO.
ATwater 264 Ferguson, Mo.

Florissant

BRICK HOUSE—5 rooms, bath, garage; electric; lot 160x150. Inquire Ryan's Meat Market, Florissant, Mo.

BARGAIN BUNGALOW, $4750—TERMS.
GLEN HICKS HOME, FLORISSANT, MO. 4 ROOMS, BATH, FURNACE; FINE LOT, 80x320.
BELLIS, CHESTNUT 6059.

Glendale

CORNELIA, 199 — A beautiful Spanish-type residence of 3 rooms, sun porch and breakfast room on 1st floor, 2 bedrooms and bath on 2d floor; all modern improvements; lot 100x150; corner. See owner there, or JULIUS HALLER R. E., 807 Chestnut st.

DWYER, 920—Just off Collins road; 6 rooms, hardwood floors, large lot and forced brees; easy terms, open today; must sell.
BOTTORFF REALTY CO., 4914 Delmar.

Ferguson

BEFORE you buy, see us for that bungalow, poultry farm, residence, cottage or anything in real estate. GRAF & CASE REALTY CO., Realtors, Ferguson, Mo. Established 1898. (c6)

BUNGALOW—4-room brick, attic; enclosed back porch; screen front porch; lot 100x200; fruit and shade trees; street made.
GRAF & CASE REALTY CO., FERGUSON

BUNGALOW—4-room brick and sun porch, tile bath, with shower; hardwood floors, garage in basement; lot 50x175; small down payment. Call owner, WAbash 2471.

ON FLORISSANT BL.
(In FERGUSON)
We have fine 9-room modern home, bath, hot-water heat, garage for 3 cars and other outbuildings, including 4-room cottage; also facing on the 200-foot Florissant rd. frontage. For particulars call
OREON E. & R. G. SCOTT, 800 Chestnut.

FOR SALE OR EXCHANGE—6 rooms, bath, sunroom, sleeping porch, Dutch colonial residence; double garage; lot 50x185; for vacant single or double flat north St. Louis, Colfax 2060W. (c69)

POULTRY FARMS—Nice 2-acre; 4-room bungalow; large poultry house; all in fine condition; will trade. Call owner, WAbash 4471. (c99)

NORTH WEST CORNER DADE AND ASTONE (Ferguson, Mo.)—6-room house, tile bath, hardwood floors, concrete garage, 34x40'; 100-foot lot; $7500. Phone ATwater 183.

ONE ACRE on hard road; 50 fruit trees, grapes galore; good house, garage. Buy this snap. MESSING, ATwater 791. (c)

RESIDENCE—7 rooms; lot 100x200; large shade trees; good location; 1 block from schools; need some repairs. Owner will sacrifice.
GRAF & CASE REALTY CO., FERGUSON

NEW FIVE-ROOM BUNGALOW.
Last year $7500; this year $6000.
See 435 Harrison av.
O'REILLY CO., 723 Chestnut. MAin 2457.

BEFORE YOU BUY
SEE US FOR BARGAINS
In Bungalows, Cottages, Residences, Acreage, Tracts, Farms.
Let Us Know Your Wants
FERGUSON REALTY CO.
ATwater 264 Ferguson, Mo.

5 Reasons—Why Wise Investors Buy
AT ELDORADO

"The New Development on Top of the Hills"

Situated between both of the new bridges that will span the Missouri and Mississippi Rivers.
Now under construction.
—Near beautiful lakes, fine parks, public and parochial schools and churches.
It is equally as accessible to downtown St. Louis as Webster Groves, Ferguson or the St. Louis County Country Club.
Thirty-five minutes from the big department stores.

DRIVE OUT TODAY
Salesman on Grounds Until 7 P. M.
Quality Does Not Mean High Prices

Price $275 For Homesite

No Interest—No Taxes
HOW TO GET THERE

BY AUTO
Drive north on Riverview Drive, turn left at Larimore Road, then short distance to property.
Via Bellefontaine Road (a continuation of North Broadway), turn right on Larimore Road to property. Transfer Road.

BY BUS or STREET CAR
Broadway car north to end of line. Free transportation will be waiting at the ELDORADO Baden Office.

WM. L. HECKMANN
Developer
100 North 7th Street.
8443 N. Broadway.

Acreage

ACREAGE—22; Denny highway near Kirkwood; electric road. Sweeney, 3005.

ACREAGE—1 to 50 acres for suburban homes; $200 the acre and up. Send for list.
HENLEY CO., REALTORS, Kirkwood 38.

ACREAGE—6½ acres, on hard road; berries and fruit; well-built house, 7 rooms, bath; only $6500.
NESSING, REALTOR. ATwater 791.

BEAUTIFUL wooded lots and acreage, Gravois rd. and Keeven. Webster; DIEHL, 6801 Gravois, Riv. 2990.

BELLEFONTAINE RD.—4-room bungalow, bath, furnace, garage; fruit trees and shrubbery.
EDW. L. KUHS RLTY. CO., Lindell 7800.

FARM—Facing Clayton rd., about 5 acres, 10 miles from Clinker Bridge; fertile soil, $200 cash $35 per month. Box A-356, Post-Dispatch.

FOUR ACRES—Small shed; good well; 3 blocks from bus line; fine for poultry; 7 fruit; price $4000.
GRAF & CASE REALTY CO., FERGUSON

LAND—3 acres, on Lemay Ferry rd., opposite Mehlville Farmers' Club.
JOHN H. EYERMANN. COlfax 4620.

LAND—10 acres, well improved; wonderful location; drive out St. Charles rd. to Geraldine car, then west, then north 4 blocks. CAbany 7440. (c)

20 ACRES—For ideal country home; will consider trade. HOME REALTY & BLDG. CO., Lindell 6834.

4 ACRES—West side Watson, ½ mile south Ladue; ideal spot large home site; $16,000; terms. Sam Carter, Jr., 5800 Delmar.

MONEY-MAKING COUNTY ACREAGE.
36 to 100 acres, overlooking Sunset Country Club; also 108 to 175 acres on Laclede and adjacent to South Webster.
DIEHL, 6801 Gravois, Riverside 2990.

9½ ACRES LAUD ROAD AND LORENZA AVENUE.
Fine shrubbery, landscaping and outhouses; frame house burned down; owner will take mortgage for grounds if responsible party will erect house; small cash payment required.
FEINBERG & JONES, REALTORS.
EVergreen 8762. 2914 N. Union.

ACREAGE
On all weather road; ideal for fruit, poultry or truck farm; ground is level to rolling; very productive. Will sell cheap; only $150 per acre.
Real estate department open 2 to 5 p. m. Sunday.

4½ ACRES
On highway No. 50 at Beaufort, Mo.; 6-room residence; bath; furnace; all kinds of outbuildings. Price $6000.
KIRKWOOD TRUST CO.
REALTORS.

Brentwood

JOSEPH, 8805 (Brentwood)—6-room modern; hot-water heat; $4000.

2000 REAL ESTATE For Sale, Exchange, Wanted, and Bungalows, Cottages, Flats, Apartments, Residences For Sale Today.

SUBURBAN PROP. FOR SALE
Webster Groves

NEW COLONIAL HOUSE IN SHEEWOOD FOREST

6 large rooms and breakfast room, set on a high lot; 100x210, covered by fine old oak trees, also well planted with shrubs and evergreens; double garage, good driveway.

The interior has individual and distinctive features, lined throughout with celotex, the insulating value of which is well known; bronze and brass lighting fixtures, center hall opens through the house, floor of which is marble; dining room has built-in corner cabinet; living room recessed bookcases.

House is heated by warm air forced circulation which is insured by a large fan built into heating plant and operated by thermostatic control.

Box D-288, Post-Dispatch.

$3500 CASH, new $8000.

5 pretty rooms, large fire place, iron girders, brand new, Webster 1200; Hilland 0798. Old Orchard Bank Realty Co.(c62)

OWNER CUTS PRICE

$1000 on new 6-room, well-suited, modern home; terms to suit. Call owner, 94208. (c)

OPEN 2 P. M. TO 5 P. M.

859 Newport; modern 6-room bungalow, low price for quick sale.

FOR SALE OR EXCHANGE

7-room residence, 2 floors, weatherstripped throughout, concrete porches, furnace, brand new; shade and fruit trees, double garage. 533 Oakwood.

OPEN TONIGHT UNTIL 9.

VACANT—NEW—DRIVE OUT.

206 Selma. 428 Tuxedo. 516 S. Old Orchard.

OLD ORCHARD BANK REALTY CO. (c61)

PRICE REDUCED $1500—NOW $7000

$40 MONTH AND 6 PCT. INTEREST

No cash required from responsible buyer; beautiful 6-room bungalow, ready to occupy; double garage; lot 50x150; open this day. Big Bertitle 1 to Tuxedo, then two blocks west, then ¼ block north to No. 701 Robinson. Owner, 5024 Washington. FOrest 2923. (c62)

LAST OPPORTUNITY

For you to buy a new 6-room matt brick and hollow tile home at your price before I leave. Bank appraisal $8,000; will sell for less than you can borrow on it. Drive out once to 1 Lockwood, Glendale, one block west of Westbourne Club.

NEW BUNGALOW

338 Atalanta av.; 5 large rooms, tile bath, hardwood floors throughout; attractively built; price only $6750; terms can be arranged to suit; nice lot; convenient to schools and transportation.

TREMBLEY-WILSON, WEBSTER GROVES

3 MODERN BARGAINS.

5 rooms, 100 feet front, $7500.
6 rooms, stucco, $7500.
7 rooms, $9250.
Terms. W. W. BROWN, WEbster 1068W.

BEAUTIFUL BUNGALOW.

West Lockwood; 6 rooms on main floor; tile and marble bathroom; hot-water heat; oil burner; Kelvinator; inspection invited.

WEBSTER PARK LOCATION.

339 Park rd.; 7 rooms, sleeping porch; hardwood floors; tile bath; beautiful location; priced for quick sale.

THIS NEW RESIDENCE

Is too large for this widow; large living room, beautiful sunroom, splendid kitchen, frigidaire, hot-water heat, automatic water heater, 4 fine bedrooms, 2 baths, double garage; price reduced.

SPECIAL PROPOSITION.

Owner anxious to sell 5-room brick bungalow; tile bath, large living rooms; furnace; garage; close to car and transportation. Small amount down and balance monthly.

SOUTH ELM.

Choice of two nicely arranged houses; 6 rooms each; sleeping porch; garage; flowers and shrubs.

FOR RENT

If you have a fairly good position, we will sell you a new brick bungalow with practically no cash payment, and will allow you to make monthly payments on principal and interest.

FIRST NATIONAL REALTY COMPANY
Webster 2802

COLONIAL BUNGALOW

450 W. Jackson rd., Sherwood Forest; 2-story, of 6 rooms, 3 bedrooms and sleeping porch; tile bath; 2 hot-water heat; electric refrigeration, hardwood floors throughout; rare, beautiful location, with large forest trees; price, $12,500. Shown by owner, 446 Sherwood. C. R. MILTENBERGER, 14 N. 8th st.

IDEAL LOT FOR HOME

50x169; east of 405 Newport av. KAMP, 165 N. 7th. Chestnut 8342.

OPEN TODAY

752 Clark; attractive 2-story residence with hardwood floors, tile bath, steam heat, large front porch; just newly redecorated and painted throughout; beautiful lot, 50x150, with trees and shrubs; an ideal place for a family; price $9000.

SOUTHWEST REALTY CO.

2300 S. Kingshighway. FRospect 2700. (c)

You Can't Beat This

Within one block of BRISTOL SCHOOL; less than two blocks from stores, churches, theater and bus; a thoroughly modern house of 7 rooms; tile bath; 2 lavatories; sleeping porch, 4 bedrooms, hardwood floors, oil burner, hot-water heat, 2-car garage; wonderful trees, shrubs and flowers, for less than $13,000. Theo. R. Appel, Realtor, 722 Chestnut or 46 W. Lockwood, Webster.

NEW BUNGALOWS

601-5 Lilac; 5-room efficiency; copper gutters and screens; Moncrief furnaces, gas and electric; class A residential district; lot 30x270; school blocks; bus and tram service close; $3250; small cash payment. See owner at 603 Lilac. (c60)

5-Room Bungalows
BRICK AND STUCCO.
$500 CASH

Balance easy payments. Get in touch with our Webster office above, near home; wants to close them out at once; a bargain for someone.

THEO. R. APPEL, Realtor, 722 Chestnut, or 46 W. Lockwood, Webster.

$10,500.00—BRICK

7 rooms, including 4 nice bedrooms, oil burner; Bristol School; lot 73x136. Garage. See 18 W. Cedar av.; a fine close-in location.

TREMBLEY-WILSON, Webster Groves.

LISTED TO SELL

A very pretty stucco bungalow of 5 rooms, dressing room and sleeping porch; modern throughout, copper screens and shade strips, awnings, 2-car garage, fine lot 50x150. Only $8000. Theo. R. Appel, Realtor, 722 Chestnut or 46 W. Lockwood, Webster.

CALL
ENNO KRAEHE
We Have the Home You Are Looking For.
A Large List to Choose From. All Prices and Terms.
ENNO KRAEHE
732 E. Big Bend. WEb. 3157

JUST COMPLETED

A Spanish house built from plans that won prize among several hundred submitted in California, consisting of large studio living room with fireplace and indirect lighting plan, dining room, breakfast room, large lounging room or den with lavatory, 2 guests' rooms and kitchen on ground floor, three elegant bedrooms, dressing room, cedar closet and two baths in colors on second floor; maid's room on third floor; rathskeller with beautiful open fireplace in basement; completely insulated; 2-car garage; copper gutters, downspouts and screens; 100-foot lot; 8 shade trees; 2 blocks from Algonquin Golf Club. Theo. R. Appel, Realtor, 722 Chestnut or 46 W. Lockwood, Webster.

WEBSTER GROVES
A Most Delightful Home Location

Webster Groves is one of the most attractive home locations in the country, almost rural in its delightful seclusion, yet boasting of every modern comfort and convenience.

Here is a beautiful residential community, with a restricted environment and desirable families, fine schools, landscaped gardens and many recreational opportunities.

Webster Groves is a city of homes that affords a most delightful summer and winter residence, many people having to a large extent solved the summer vacation problem here.

A home in Webster Groves is the finest possible investment. Let us show you the beautiful homes and building sites we offer for sale.

Webster Groves Trust Co., Realtors

SUBURBAN PROP. FOR SALE
Wellston

DERBY, 6334—Well-built brick cottage; 3 rooms, reception hall, bath, furnace, garage; newly decorated; modern fixtures; small down payment, balance monthly.

EDW. L. KUHS REALTY CO., Lindell 7800.

ELLA, 62xx—4 rooms, water, gas, electric, street made, double garage; for price and terms see

TOMROY INV. CO., 6321 EASTON.

ROSE PUD, 2120—New 5-room bungalow; modern; cash or terms.

KIENLEN, 1530—5 rooms, tile bath, hardwood floors, newly papered, shades, floor lamps, porches and street cars.

FERGUSON REALTY CO., Ferguson, Mo.

SIXTY-NINTH, 2148—Modern 5-room brick bungalow and garage, $5300; $300 down, $44.75 per month, including all interest. Salesman on property Sunday.

GERLING REALTY & BLDG. CO., 1508 KIENLEN AV. CABANY 2500.

ST. LOUIS, 6508—4-room modern bungalow; price reasonable, terms.

ST. LOUIS, 6407 (Wellston)—4-room cottage; toilet, bath, furnace, screened; garage; $57.50 per month. B. M. Frank Jr. & Mortgage Co., 16 No. 8th. Main 4498.

ST. LOUIS, 8407—Modern 4-room frame and garage, $3750; $250 down, $24 and interest per month.

GERLING REALTY & BLDG CO., 1508 Kienlen av. Cabany 2500. (c60)

$300 CASH

Five-room modern frame, 1446 Leroy; ½ block from St Charles road. Riv. 4242

BUNGALOWS AND COTTAGES

BLAKEMORE PL., 44—5-room modern; garage; handy to transportation. See owner.

HAAKE R. E. CO. FOrest 2284. (c62)

BUNGALOW—Modern 5-room, at a bargain. Inquire 133 Wilson av., Kirkwood. Main 4498.

BUNGALOW—5 rooms, modern; excellent location; priced right; $300 cash, balance like rent. 5 Lilac.

BUNGALOW—5-room modern brick, corner lot, $5000; $300 cash; will handle. JAS. C. WILLETT REAL ESTATE CO., 8272 W. Florissant.

COTTAGE—2 rooms; $1400; your own terms. JAS. C. WILLETT REAL ESTATE CO., 8272 W. Florissant. (c63)

COTTAGE—3-room excellent condition; lot 50x128; easy terms. For quick sale, JAS. C. WILLETT REAL ESTATE CO., 8272 W. Florissant, Evergreen 2760. (c62)

$500 CASH

Balance of $40 per month above first deed of trust; beautiful 3719 Anola bungalow; 6-room efficiency; tile bath; fireproof garage, hardwood floors; a real bargain.

RAUCK-GILLESPIE CO.
5041 Delmar. FOrest 0038. (c60)

SMALL HOMES!

1215 Vera (5-room brick one floor); hardwood floors, tile set-in bath, furnace, side driveway; garage; lot 45x130; price only $5300.

5370 Theodosia; 6-room frame; composition roof, tile bath, furnace made street and alley; $500 cash, low rate.

2553 North Market; 3 rooms; commodious lot; 25x111; terms; low price.

1047 Forest av. (just south Oakland and one block east); 5-room brick; slate roof; hot-water heat; hardwood floors; garage; made, street and alley; owner says sell. Flesig Realty Co.

JOHN S. BLAKE & BRO., 815 Chestnut

North

AGNES, 1961—Brick, 4 rooms, bath, furnace, $4400. Tyler 04277.

AGNES, 1314—5-room brick, bath, electric, furnace, garage, $5000.

HILMER, DUTTON & KEHLENBRINCK, 3712 N. 14th. Tyler 3367-3368.

BROADWAY, 2626 N.—New 5-room, matt brick; hardwood floors; tile bath; 2-car garage; wide lot; a real bargain. Chestnut 8445. Gilead 16384.

BUNGALOW—North Newstead; 5 rooms, modern; bargain. FRospect 4141.

CHRISTIAN, 335 (7900 N. Broadway)—Modern 4-room frame bungalow; hardwood floors; very liberal terms. open Sat. and Sun.

EDW. L. KUHS REALTY CO. EVergreen 5960

CLAXTON, 4526—5 rooms, bath, electric furnace, garage. HILMER, DUTTON & KEHLENBRINCK, 2712 N. 14th. Tyler 3367-3368.

CONCORD PL., 8341 (8500 north)—Beautiful 6-room matt brick bungalow; tile bath, furnace, hardwood floors; 2-car garage; vacant. Open today.

EDW. L. KUHS REALTY CO. EVergreen 5960

COTTAGE—4 rooms, beautiful yard; 50x135 feet, $350 down. Inquire 3117 N. Sarah. (c)

COTTAGES—1213 Branch st., 4-room modern brick; $4500; $900 down, $24 and interest per month; open Sunday.

HARRY GOLDEN REALTY & BLDG. CO. 1508 Kienlen av. Cabany 2500. (c60)

DE SOTO, 4329—Six-room frame; bath; electric hot-water heat; garage; in fine condition; look at this today; open; map. GEO. J. WANSTRATH, 717 N. Chestnut.

FARLIN, 4266—Nice 5 rooms, hot-water heat; new price.

GARFIELD, 4023—5 rooms, tile bath; newly papered and kalsomined; terms.

UNION-EASTON TRUST CO.
5325 Easton. FOrest 1370.

GARFIELD, 4054—5 rooms, hall; garage, will consider lot in exchange.

OSCAR J. WENDT, 310 Commercial Bldg. Main 2513.

GLASGOW, 4024—4-room brick cottage; bath; garage; price $4250.

STOCK-SCOTT REALTY CO.

HARRIS, 4235—5 rooms, bath, hot-water heat, double garage; sleeping porch; O'Fallon Park district; price

HEBERT, 1942-44-4-family, 4-4, bath, electric garages, 3 cars.

HILMER, DUTTON & KEHLENBRINCK, 3712 N. 14th. Tyler 3367-3368.

HOGAN, 1828-30-32—3-room cottage, hardwood floors, garage, $5250.

HILMER, DUTTON & KEHLENBRINCK, 3712 N. 14th. Tyler 3367-3368.

KOSSUTH, 4279—Dandy modern 4-room brick; reception hall; garages; lot 50x200; open today 2 to 5. Lindell 3067.

FOSKIN-GARBERT-SLATTERY, Lin.

KOSSUTH, 4441—3-room brick, bath; furnace; garage; owner must sell; make offer. Harry Stock

STOCK-SCOTT REALTY CO. EVergreen 8751

2914 KOSSUTH—$3500

Nice 6 rooms and bath, divided for two families; will sell on easy terms; immediate possession; only $500 down.

CRON & R. G. SCOTT, 800 Chestnut.

LABADIE, 4449—5 rooms; tile bath; furnaces, electric fixtures, shades; all improvements made; $6000. Owner, 4156R Linton. 1104—4-4 room single flat, bath, garage and shed; always rented. Wm. Scott.

STOCK-SCOTT REALTY CO. EVergreen 8751

MARY, 4208—3-room brick cottage; furnace, garage, large lot 50x200; only

C. BURGHOFF REALTY CO. Colfax 3452

MONTGOMERY, 2518—3-room modern; T. ALETO JR. REALTY CO.

2409 N. 25th st. Tyler 3682. (c74)

NATURAL BRIDGE, 4452—Very nice 3-room bungalow; bath, furnace; garage; very easy terms.

JOHN P. ABBOTT, Realtor, 709 Chestnut.

PARNELL, 2611—Must sell; 4-room cottage; 44-ft. lot; $1850. Tyler 0600.

PEER, 4211—5 rooms, tile bath, hardwood floors, garage; terms.

KNICKMEYER-FLEER RLTY. & INV. CO. 5129 N. Grand. Colfax 3425-6.

PENROSE, 4215—3-room brick cottage; modern; all improvements; price $4500.

4128 PENROSE ST., $6500.

Reasonable terms; lot 25x108, well built, attractive 5-room brick cottage; all modern; fine condition. Call and examine. JOHN S. BLAKE & BRO., 813 Chestnut.

PRAIRIE, 3611—5-room modern efficiency brick; will trade for bungalow. C. BURGHOFF REALTY CO. Colfax 3452

SARAH, 2518 N.—Frame cottage, 4 rooms and bath.

SHERMAN PL., 3849—4 rooms, tile bath, hardwood floors, furnace, garage.

KNICKMEYER-FLEER RLTY. & INV. CO. Colfax 3425-6. 3130 N. Grand.

SHERMAN, 3724—Brick cottage, only $350 down. Tyler 4789W after 3

TAYLOR, 4025 N. (Also 4015)—Holy Rosary Parish; modern 5-room brick, and reception hall; one floor; bargain. FOSKIN-GARBERT-SLATTERY, Lin. 3067

UNIVERSITY, 2508-10—4-family, 3 of 3 rooms each, 1 of 4 rooms; garage in rear; price $3700; fine for Catholic family.

STRODTMAN & STRODTMAN R. E. CO., 3607 N. Broadway.

OPEN TODAY 2 TO 5

4315 Maffitt; new 5, light and airy rooms; tile bath, hardwood floors, furnace, garage; see at once. Mr. Scott.

STOCK-SCOTT REALTY CO. EV. 8750.

NEW BRICK BUNGALOWS

5 rooms, hardwood floors, tile baths, furnaces, electric fixtures, shades, all improvements made; 1016, 20-22 Wall st., Baden; buy from owner and save commission. (c60)

North

ALCOTT, 6240—5-room frame; modern; hot-water heat; small down payment. Chas. McGlasson.

STOCK-SCOTT RLTY. CO. EVergreen 8751

ANDERSON, 3870—5-room, bath, hardwood floors, furnace; 2-car garage; lot 32x110. Wm. Scott.

STOCK-SCOTT RLTY. CO. EVergreen 8751

ANDERSON, 4870—New 5-room modern bungalow; tile bath, partly finished; upstairs; double garage; St. Louis Gilbert's garden. Owner, Colfax 2054.

ARLINGTON, 5414—Modern 5-room outside; price, terms. Owner, Colfax 2054.

ARLINGTON, 4532—New 5-room efficiency brick; strictly modern.

BERENDES R. E. CO. Wainwright Bldg.

ARLINGTON, 2523—5-room brick frame; furnace, 2-car garage; bargain; terms. Owner, Parkview 4899M.

ARLINGTON, 3020—Beautiful new 4-room semi-bungalow; classic tudor; hardwood floors, furnace, garage; lot 40x125; price $11,500; terms. Open today. C. J. McCAWLEY R. CO. Main 2813.

NORTH SIDE BUNGALOW

1057 Veronica; 5 rooms and reception hall; bath; furnace; garage; lot 40x125; nice grounds; owner must sell; $11,500; admission by appointment.

HAUSCHULTE R. E. CO. 2407 N. Bway.

BAUTIFUL, NEW

See the furnished bungalow at 1633 Grape av.; 5 large rooms, 2-story, living room 13x26; dining room 10x13; large closets; wonderful arrangement and beautiful tile bathed; 2-car tuck-under garage and see North Crest; one block north of McLaran av. and west of Kingshighway. Northwest

HAUSCHULTE R. E. CO. 2407 N. Bway.

$450 CASH—$35 MONTHLY
BUYS ONE OF THESE
CHOICE LITTLE HOMES

5752 Wabada, attractive 2-story, 5-room frame for 1 or 2 families, 2-car garage; lot 30x180; listed $4400; offer wanted.

5626 KENNERLY. Five-room, 2-story frame, bath, toilet, garage; newly painted and decorated; 1 block to Catholic and public schools. $3950.

4009 COTTAGE. 2-story, 4-room brick; bath; everything in first-class repair; beautiful ground. 34-foot lot. $3000.

4121 N. SECOND. Five-room, 1½-story frame; rock foundation and cellar under house; bath, toilet, hot-air heat, gramsioid laundry. 2-car garage. $6350.

PAUL J. JARZEMSKY, REALTOR.
1502 St. Louis. Tyler 0439. (c63)

Northwest

ALCOTT, 6240—5-room frame; modern; hot-water heat; small down payment. Chas. McGlasson.

STOCK-SCOTT RLTY. CO. EVergreen 8751

ANDERSON, 6870—5-room, bath, hardwood floors, furnace; 2-car garage; lot 32x110. Wm. Scott.

STOCK-SCOTT RLTY. CO. EVergreen 8751

ANDERSON, 4870—New 5-room modern bungalow; tile bath, partly finished; upstairs; double garage; St. Louis Gilbert's garden. Owner, Colfax 2054.

ARLINGTON, 5414—Modern 5-room outside; price, terms. Owner, Colfax 2054.

ARLINGTON, 4532—New 5-room efficiency brick; strictly modern.

BERENDES R. E. CO. Wainwright Bldg.

ARLINGTON, 2523—5-room brick frame; furnace, 2-car garage; bargain; terms. Owner, Parkview 4899M.

ARLINGTON, 3020—Beautiful new 4-room semi-bungalow; classic tudor; hardwood floors, furnace, garage; lot 40x125; price $11,500; terms. Open today. C. J. McCAWLEY R. CO. Main 2813.

NORTH SIDE BUNGALOW

1057 Veronica; 5 rooms and reception hall; bath; furnace; garage; lot 40x125; nice grounds; owner must sell; $11,500; admission by appointment.

HAUSCHULTE R. E. CO. 2407 N. Bway.

BAUTIFUL, NEW

See the furnished bungalow at 1633 Grape av.; 5 large rooms, 2-story, living room 13x26; dining room 10x13; large closets; wonderful arrangement and beautiful tile bathed; 2-car tuck-under garage; lot and see North Crest; one block north of McLaran av. and west of Kingshighway. Northwest

HAUSCHULTE R. E. CO. 2407 N. Bway.

$450 CASH—$35 MONTHLY
BUYS ONE OF THESE
CHOICE LITTLE HOMES

5752 Wabada, attractive 2-story, 5-room frame for 1 or 2 families, 2-car garage; lot 30x180; listed $4400; offer wanted.

5626 KENNERLY. Five-room, 2-story frame, bath, toilet, garage; newly painted and decorated; 1 block to Catholic and public schools. $3950.

4009 COTTAGE. 2-story, 4-room brick; bath; everything in first-class repair; beautiful ground. 34-foot lot. $3000.

4121 N. SECOND. Five-room, 1½-story frame; rock foundation and cellar under house; bath, toilet, hot-air heat, gramsioid laundry. 2-car garage. $6350.

PAUL J. JARZEMSKY, REALTOR.
1502 St. Louis. Tyler 0439. (c63)

Northwest

KINGSHIGHWAY, 3323 N.—Beautiful 6-room, 2-story, bungalow, with sleeping porch, tile bath, hardwood floors throughout, hot-water heat, garage. Owner transferred from city will consider offer.

EDW. L. KUHS RLTY CO. Lindell 7800.

LAFAYETTE PL., 3—Modern 5-room bungalow; double garage; lot 100x250; bargain.

HARRY J. EWERS REALTY CO., 3190 S. Grand. FRospect 2050. (c)

5335 LOTUS AV.

Dandy 5 rooms, furnace; tile bath, hardwood floors; lot 26x125; price right; easy terms. See this today.

Jos. F. Dickmann R. E. Co., 623 Chestnut.

MAFFITT, 49xx—6-room bungalow, new garage, sleeping porch, price reasonable. FOrest 6016. (c69)

MIMIKA, 5617—4 rooms, bath, hot-water heat, garden, berries, grapes, chicken house, make offer.

MIMIKA, 5656 AND 5658—TWO NEW 4-ROOM MODERN BRICK BUNGALOWS, 5-ROOM EFFICIENCY; VERY PRETTY; ONLY $8950; SMALL CASH PAYMENT, EASY TERMS. "SEE US."

EDW. L. KUHS REALTY CO. FOrest 6016.

3621 S. GRAND. LACLEDE 3040-41.

4935 NORTHLAND

6-room bungalow; bath, steam heat; 2-car garage; price $11,000. Owner. (c69)

FAMPLIN, 3829—4-room matt brick, modern; E-Z terms; on our 6200 Florissant, one block south. Chas. McGlasson.

FAMPLIN, 5721 (6100 W. Florissant)—New, modern, brick bungalow; tile bath, hardwood floors; open today. Owner, Marcy 4556.

STOCK-SCOTT RLTY. CO. EVergreen 8751.

CORA AV. AND FARLIN—Spanish type bungalows; rooms, side drive, garages; open evenings. Kallenscer, Colfax 2054. (c69)

TO BE BRILLIANTE, 5536—3 rooms, tile bath, furnace; every home bargain.

FOSKIN-GABBERT-SLATTERY, Lin. 3067

4939 COTE BRILLIANTE.

Attractive matt-brick bungalow in this excellent location; 5 rooms, tile bath, water heat; hardwood floors. Ruud hot-water heater; large front porch; tile roof. Come out today. Owner.

MUSH-BURNS, Main 4327.

COTTAGE—3 rooms; near St. Engelbert's School. $200 cash balance $18 per month.

COTTAGE—Beat Northwest; 4-room, $2700; $200 cash balance rent. Owner, 6374 Dutchess. 3535 Robin.

DAVISON, 5505—5-room frame; room on floor; modern garage under house.

C. BURGHOFF REALTY CO. Colfax 3452

5083 DURANT AVENUE

New 5-room bungalow; tile baths; walls; tiled; bath; salesman on property Sunday.

UNION EASTON TRUST COMPANY
5325 Easton. FOrest 1370.

5065-67 DURANT AV.

New 5-room brick bungalows; modern throughout; reasonable.

KNICKMEYER-FLEER RLTY. & INV. CO. 3129 N. Grand. Colfax 3425-6.

EDMUNDS, 3114—Frame bungalow, 5 rooms, $3100. Lindell 2090.

EMMA, 5917—3 rooms, tile bath, furnace; office reasonable.

KNICKMEYER-FLEER RLTY & INV. CO. 3129 N. Grand. Colfax 3425-6.

EMERSON, 3050—New 4-room frame, modern; 2-car garage; 3 blocks west of Union, blocks south of Florissant; block from school. See owner, 4176R Linton.

CHAS. MUELLER & SON, Realtors, 3328 Hebert st. Colfax 8282. (c62)

EUCLID, 3305—A 5-room frame with bath, garage, laundry; newly painted; $4500.

KARL BRUESEKE REALTY CO.
3938 W. Florissant. Colfax 7280

FOR SALE OR EXCHANGE—2-room cottage; bath, garage; price $3750; newly decorated throughout; convenient to schools. Owner, 5738 Kennerly.

GENEVIEVE, 3486—5-room cottage, hardwood floors, garage; terms. (c62) Owner, Colfax 2054.

GENEVIEVE, 3447—5-room frame cottage; has furnace, good basement; all improvements made, only 1 block from line; $4250; with easy terms.

EDW. L. KUHS REALTY CO. Lindell 7800

GERALD, 5307-09—Dandy 4-room frame; bath, gas, electric; easy terms. owner.

GERALD, 5309—Nice 5-room cottage; bath; can build flat on side. Need to sell. See McGlasson

STOCK-SCOTT RLTY. CO. EVergreen 8751.

GREER, 4722—Bungalow, 5 rooms, large sun porch, brick garage, at a sacrifice if sold at once. KARL H. REALTY AND INV. CO., CHestnut 3580.

GREER, 4402-08—New, modern, 5-room brick bungalows; beautiful tile bath, hardwood floors, furnaces; exceptional interior finish; new style sink, living room across entire front; dandy front porches all day today and every evening.

EDW. L. KUHS REALTY CO. Lindell 7800

HARNEY, 6024—New 4-room bungalow; just completed; can be bought on easy terms direct from builder; open. Call EVergreen 3451.

KENNERLY, 5838—Modern; new frame, near schools; $4800.

KENNERLY, 4374—3-4 rooms, newly decorated; cottage; $3600; only $800 down; income today 2 to 6 p. m.

KINGSHIGHWAY, 5818—Modern; garage; price cut for quick sale. Stanley Watson, Grand Lindell 8338.

KINGSHIGHWAY, 6030—5-room modern bungalow.

ARTHUR FRENTROP.
4145 S. Grand bl. Riverside 1581.

KINGSHIGHWAY NORTHEAST, 4308—Brick cottage with 4 large rooms, bath; open for inspection. Garage vacant and open for inspection today 2 to 6 p. m. Must sacrifice for quick sale.

MOUND CITY TRUST CO.
EVergreen 1000. Union and St. Louis

KINGSHIGHWAY BUNGALOWS
NEW AND MODERN
3948 N. Kingshighway; 5 rooms, $8500.
3958 N. Kingshighway; 5 and sun parlor, $10,500.

These are very good buys. See today.

FEINBERG & JONES, REALTORS.
EVergreen 8782. 2914 N. Union.

BUNGALOWS AND COTTAGES For Sale
North

PONCE, 733—4-room stucco; modern; surely cozy; one block east of Broadway. C. BURGHOFF REALTY CO. Colfax 3452

A REAL BARGAIN

3109 N. Sarah; newly built, 4 rooms, bath, furnace, hardwood floors; 2-car garage; your own terms; open today.

O. J. McCAWLEY R. CO. Main 2813.

NORTH SIDE BUNGALOW

1057 Veronica; 5 rooms and reception hall; bath; furnace; garage; lot 40x125; nice grounds; owner must sell; $11,500; admission by appointment.

HAUSCHULTE R. E. CO. 2407 N. Bway.

BAUTIFUL, NEW

See the furnished bungalow at 1633 Grape av.; 5 large rooms, 2-story, living room 13x26; dining room 10x13; large closets; wonderful arrangement and beautiful tile bathed; 2-car tuck-under garage; lot and see North Crest; one block north of McLaran av. and west of Kingshighway. Northwest

HAUSCHULTE R. E. CO. 2407 N. Bway.

$450 CASH—$35 MONTHLY
BUYS ONE OF THESE
CHOICE LITTLE HOMES

5752 Wabada, attractive 2-story, 5-room frame for 1 or 2 families, 2-car garage; lot 30x180; listed $4400; offer wanted.

5626 KENNERLY. Five-room, 2-story frame, bath, toilet, garage; newly painted and decorated; 1 block to Catholic and public schools. $3950.

4009 COTTAGE. 2-story, 4-room brick; bath; everything in first-class repair; beautiful ground. 34-foot lot. $3000.

4121 N. SECOND. Five-room, 1½-story frame; rock foundation and cellar under house; bath, toilet, hot-air heat, gramsioid laundry. 2-car garage. $6350.

PAUL J. JARZEMSKY, REALTOR.
1502 St. Louis. Tyler 0439. (c63)

Northwest

ALCOTT, 6240—5-room frame; modern; hot-water heat; small down payment. Chas. McGlasson.

STOCK-SCOTT RLTY. CO. EVergreen 8751

ANDERSON, 6870—5-room, bath, hardwood floors, furnace; 2-car garage; lot 32x110. Wm. Scott.

STOCK-SCOTT RLTY. CO. EVergreen 8751

ANDERSON, 4870—New 5-room modern bungalow; tile bath, partly finished; upstairs; double garage; St. Louis Gilbert's garden. Owner, Colfax 2054.

ARLINGTON, 5414—Modern 5-room outside; price, terms. Owner, Colfax 2054.

ARLINGTON, 4532—New 5-room efficiency brick; strictly modern.

BERENDES R. E. CO. Wainwright Bldg.

ARLINGTON, 2523—5-room brick frame; furnace, 2-car garage; bargain; terms. Owner, Parkview 4899M.

ARLINGTON, 3020—Beautiful new 4-room semi-bungalow; classic tudor; hardwood floors, furnace, garage; lot 40x125; price $11,500; terms. Open today. C. J. McCAWLEY R. CO. Main 2813.

NORTH SIDE BUNGALOW

1057 Veronica; 5 rooms and reception hall; bath; furnace; garage; lot 40x125; nice grounds; owner must sell; $11,500; admission by appointment.

HAUSCHULTE R. E. CO. 2407 N. Bway.

BAUTIFUL, NEW

See the furnished bungalow at 1633 Grape av.; 5 large rooms, 2-story, living room 13x26; dining room 10x13; large closets; wonderful arrangement and beautiful tile bathed; 2-car tuck-under garage; lot and see North Crest; one block north of McLaran av. and west of Kingshighway. Northwest

HAUSCHULTE R. E. CO. 2407 N. Bway.

$450 CASH—$35 MONTHLY
BUYS ONE OF THESE
CHOICE LITTLE HOMES

5752 Wabada, attractive 2-story, 5-room frame for 1 or 2 families, 2-car garage; lot 30x180; listed $4400; offer wanted.

5626 KENNERLY. Five-room, 2-story frame, bath, toilet, garage; newly painted and decorated; 1 block to Catholic and public schools. $3950.

4009 COTTAGE. 2-story, 4-room brick; bath; everything in first-class repair; beautiful ground. 34-foot lot. $3000.

4121 N. SECOND. Five-room, 1½-story frame; rock foundation and cellar under house; bath, toilet, hot-air heat, gramsioid laundry. 2-car garage. $6350.

PAUL J. JARZEMSKY, REALTOR.
1502 St. Louis. Tyler 0439. (c63)

BUNGALOWS AND COTTAGES For Sale
Northwest

KINGSHIGHWAY, 3323 N.—Beautiful 6-room, 2-story, bungalow, with sleeping porch, tile bath, hardwood floors throughout, hot-water heat, garage. Owner transferred from city will consider offer.

EDW. L. KUHS RLTY CO. Lindell 7800.

LAFAYETTE PL., 3—Modern 5-room bungalow; double garage; lot 100x250; bargain.

HARRY J. EWERS REALTY CO., 3190 S. Grand. FRospect 2050. (c)

5335 LOTUS AV.

Dandy 5 rooms, furnace; tile bath, hardwood floors; lot 26x125; price right; easy terms. See this today.

Jos. F. Dickmann R. E. Co., 623 Chestnut.

MAFFITT, 49xx—6-room bungalow, new garage, sleeping porch, price reasonable. FOrest 6016. (c69)

MIMIKA, 5617—4 rooms, bath, hot-water heat, garden, berries, grapes, chicken house, make offer.

MIMIKA, 5656 AND 5658—TWO NEW 4-ROOM MODERN BRICK BUNGALOWS, 5-ROOM EFFICIENCY; VERY PRETTY; ONLY $8950; SMALL CASH PAYMENT, EASY TERMS. "SEE US."

EDW. L. KUHS REALTY CO. FOrest 6016.

3621 S. GRAND. LACLEDE 3040-41.

4935 NORTHLAND

6-room bungalow; bath, steam heat; 2-car garage; price $11,000. Owner. (c69)

FAMPLIN, 3829—4-room matt brick, modern; E-Z terms; on our 6200 Florissant, one block south. Chas. McGlasson.

FAMPLIN, 5721 (6100 W. Florissant)—New, modern, brick bungalow; tile bath, hardwood floors; open today. Owner, Marcy 4556.

STOCK-SCOTT RLTY. CO. EVergreen 8751.

CORA AV. AND FARLIN—Spanish type bungalows; rooms, side drive, garages; open evenings. Kallenscer, Colfax 2054. (c69)

TO BE BRILLIANTE, 5536—3 rooms, tile bath, furnace; every home bargain.

FOSKIN-GABBERT-SLATTERY, Lin. 3067

4939 COTE BRILLIANTE.

Attractive matt-brick bungalow in this excellent location; 5 rooms, tile bath, water heat; hardwood floors. Ruud hot-water heater; large front porch; tile roof. Come out today. Owner.

MUSH-BURNS, Main 4327.

COTTAGE—3 rooms; near St. Engelbert's School. $200 cash balance $18 per month.

COTTAGE—Beat Northwest; 4-room, $2700; $200 cash balance rent. Owner, 6374 Dutchess. 3535 Robin.

DAVISON, 5505—5-room frame; room on floor; modern garage under house.

C. BURGHOFF REALTY CO. Colfax 3452

5083 DURANT AVENUE

New 5-room bungalow; tile baths; walls; tiled; bath; salesman on property Sunday.

UNION EASTON TRUST COMPANY
5325 Easton. FOrest 1370.

5065-67 DURANT AV.

New 5-room brick bungalows; modern throughout; reasonable.

KNICKMEYER-FLEER RLTY. & INV. CO. 3129 N. Grand. Colfax 3425-6.

EDMUNDS, 3114—Frame bungalow, 5 rooms, $3100. Lindell 2090.

EMMA, 5917—3 rooms, tile bath, furnace; office reasonable.

KNICKMEYER-FLEER RLTY & INV. CO. 3129 N. Grand. Colfax 3425-6.

EMERSON, 3050—New 4-room frame, modern; 2-car garage; 3 blocks west of Union, blocks south of Florissant; block from school. See owner, 4176R Linton.

CHAS. MUELLER & SON, Realtors, 3328 Hebert st. Colfax 8282. (c62)

EUCLID, 3305—A 5-room frame with bath, garage, laundry; newly painted; $4500.

KARL BRUESEKE REALTY CO.
3938 W. Florissant. Colfax 7280

FOR SALE OR EXCHANGE—2-room cottage; bath, garage; price $3750; newly decorated throughout; convenient to schools. Owner, 5738 Kennerly.

GENEVIEVE, 3486—5-room cottage, hardwood floors, garage; terms. (c62) Owner, Colfax 2054.

GENEVIEVE, 3447—5-room frame cottage, has furnace, good basement; all improvements made, only 1 block from line; $4250; with easy terms.

EDW. L. KUHS REALTY CO. Lindell 7800

GERALD, 5307-09—Dandy 4-room frame; bath, gas, electric; easy terms. owner.

GERALD, 5309—Nice 5-room cottage; bath; can build flat on side. Need to sell. See McGlasson

STOCK-SCOTT RLTY. CO. EVergreen 8751.

GREER, 4722—Bungalow, 5 rooms, large sun porch, brick garage, at a sacrifice if sold at once. KARL H. REALTY AND INV. CO., CHestnut 3580.

GREER, 4402-08—New, modern, 5-room brick bungalows; beautiful tile baths, hardwood floors, furnaces; exceptional interior finish; new style sink, living room across entire front; dandy front porches all day today and every evening.

EDW. L. KUHS REALTY CO. Lindell 7800

HARNEY, 6024—New 4-room bungalow; just completed; can be bought on easy terms direct from builder; open. Call EVergreen 3451.

KENNERLY, 5838—Modern; new frame, near schools; $4800.

KENNERLY, 4374—3-4 rooms, newly decorated; cottage; $3600; only $800 down; income today 2 to 6 p. m.

KINGSHIGHWAY, 5818—Modern; garage; price cut for quick sale. Stanley Watson, Grand Lindell 8338.

KINGSHIGHWAY, 6030—5-room modern bungalow.

ARTHUR FRENTROP.
4145 S. Grand bl. Riverside

BUNGALOWS AND COTTAGES For Sale — West

SEVEN-ROOM BUNGALOW

In beautiful PASADENA PARK, on about ½ acre of ground facing three made streets. This is one of the gems of the Park, and is a home you will be proud to own. Tapestry matt brick, green glazed tile roof, copper gutters, spouts and valleys, copper screens, awnings, ⅞ hardwood floors, curly birch doors with furniture finish. Tile bath, shower, pedestal lavatory. Double drain porcelain sink, nickeled fixtures. Two built-in china cases, built-in kitchen cabinet and pantry closet. Special decorating, crystal lighting fixtures, Holland shades, oil burner. Two-car garage. 917 North Hills Drive.

Reasonable price, with $1000.00 down and small monthly pay-off.

CARTER REALTY CO., Inc.
316 North Hills Drive

BUNGALOWS AND COTTAGES For Sale — Southwest

5702 FINKMAN

Attractive five-room bungalow, almost new; quick possession; pickup at $8500.
KISPERMAN & LEONHART R. CO.,
703 Chestnut. Main 2960.

CRESHAM, 5230—5-room brick bungalow; modern; garages. Want single.
WATSON-O'ROURKE, REALTORS,
Riverside 4310. 5471 Gravois.

CRESHAM, 5208 — DANDY 5-ROOM BRICK; BATH, FURNACE, GARAGE; JUST OFF KINGSHIGHWAY, NEAR GRAVOIS; OPEN FOR INSPECTION; SMALL CASH PAYMENT; EASY TERMS
SEE OWNER
CHRISTIAN BRINKOP R. E. CO.,
2021 S. Grand. LaClede 3040-41. (c83)

WOODSON, 6405—4-room frame, modern; tile bath, steam heat, garage; rents $50. Terms.
CHARLES WELZ, 4642 Gravois, Riv. 2080

HEDGE, 5224—3 rooms, bath, garage, a real bargain; $2,500; give offer.
HEDGE, 5227—3 rooms, bath, garage, a real bargain; $2,500; give offer.
KAHLAN REALTY CO., 5455 Gravois Av.

HOFFMAN, 6124—Best, cheapest 4-room matt brick bungalow in city; a look will convince; don't drive by without stopping.

HOWMAN, 6424-32—3 new, modern 4-room frames, hardwood floors, tile baths, pretty colors, colored cabinets, insulating, high basements; 1 block north of Arsenal; $600 cash and easy terms.
OSCAR J. RUDOLPH, 310 Commercial Bldg.

IOWASKA, 5307—Modern 5-room cottage; two garages; 40x125; terms.

IOWASKA, 5327—6 rooms, modern in every respect and different; $4,750; appreciate a call.
SOUTHAMPTON COMPANY,
4311 S. Kingshighway. Riverside 5200.

IOWASKA 5420—Bungalow; new, before you buy or build, see this 6 rooms; tile bath, hot-water heat, hardwood floors. Owner 5404 Iowaska. Riverside 5384W. (99)

KANSAS, 5511 — Matt brick, 5 rooms; bath, furnace, hardwood floors; garage.
RUESSELL REALTY CO., 3548 S. Grand.

KANSAS, 4916—Beautiful 7-room brick bungalow; strictly modern.
LEE-SCHERMEN, PR. 7830.

KANSAS, 5518—5-room modern; just west of Kingshighway; perfect shape; owner sacrificing; this at once.
CHARLES WELZ, 4642 Gravois, Riv. 2080

KANSAS, 5422—4 rooms, sunroom, modern; Lady Sorrows parish; $1,700 cash, balance like rent. Riverside 8800.

KLAUBER, 4550 Gravois,
KINGSHIGHWAY, 5021 S.—5, sunroom, brick bungalow; modern; priced right; terms.
WATSON-O'ROURKE, REALTORS,
Riverside 4310. 5471 Gravois.

KNOX, 2117—New 4-room modern bungalow; $4,300; $500 cash, $30 month. (c81)
KNOX, 2115—7-room bungalow, brick, with sun parlor and garage, $6250; $500 cash, balance monthly.
LISETTE, 5435—Enjoy the convenience of 2 baths, one upstairs and one down; 6 large rooms and breakfast room; modern; garage in rear; excellent location; reasonable; owner.

McCAUSLAND, 1956—Beautiful six-room bungalow; hardwood floors, hot-water heat oil burner; real fine; cut to $8800.
JOHN R. ABBOTT, Realtor, 709 Chestnut.

62xx MAGNOLIA

Owner wants offer on new 4 and 5 single, tile roof, bungalow porch, 2-car garage; close to school; Lady Sorrows parish; might consider trade on residence in University City. Sunday, Hilland 8836
GRANCE P. BAITH CO., Garfield 3165.

MARQUETTE, 6047-49—New brick bungalow; 5-room efficiency; terms like rent.
JOHN R. HILAND, 5439.

MARQUETTE, 6532—5 rooms, tile bath, all built-in features, 35x150; garage; private drive; save agent's commission; buy from owner.

MILENTZ, 5061—5-room modern brick bungalow; cut stone porch; garage; oak floors; all modern ideas of comfort and convenience; will be sold at a bargain; inspect today; terms.
CHARLES WELZ, 4642 Gravois, Riv. 2080

MILENTZ—OPEN 2-5.
One of the most attractive 5 rooms and sunroom bungalows in Lady Sorrow parish; many built-in features. LaClede 9543

Rengel Weber Real Workers

NAGEL, 5240—Two new 5-room bungalows; will sell cheap. LaClede 6449.

NAGEL 4943—Modern five-room; bungalow; office open, 1 to 5.
NIEHL, 6801 Gravois, Riverside 2990.

Bungalow—5244 Nagel Av.

Very pretty; exceptionally well built; 4-room frame.
FEDERER REALTY CO.,
Prospect 1519. 2610 Gravois Av.

NOSBO, 4940—6 rooms, hardwood floors; all conveniences; side drive to garage; very nice; slate roof; price reduced; open today from 2 to 5. Owner, Riverside 4566. (c)

NOTTINGHAM, 4940 — Brick, 3 rooms and bath; $3,000. Riverside 4707R. (c)

NOTTINGHAM, 5440—Cozy 5-room frame bungalow; very modern; newly painted; what have you to pay down? Let's talk it over. Riverside 3240. ELMER J. A. SCHNEIDER, 5452A Gravois.

PERNOD, 7018—5-room house; the most beautiful spot in Lindenwood. (c)

PLATZECK, 4849—Four rooms, porch 10x30, yard like park; shrubbery, fruit trees, grapes, chicken lot, garage; highest in city; can be bought cheap; about $750. Hiland 3348.

QUINCY, 3225—5-room modern brick bungalow; priced right. terms.
WATSON-O'ROURKE REALTORS
Riverside 4310. 5471 Gravois.

RUSK, 5235—Beautiful 4-room bungalow, brick, large rooms, A1 plumbing, sewer, street and alley made; 2-car garage. Quick sale wanted or will exchange for single or flat.
ADOLPHUS KLAUBER, 4550 GRAVOIS

ROBERT, 3512—4-room modern bungalow; hot water heat; 40-ft. side drive; garage; a real buy.
CHARLES WELZ, 4642 Gravois, Riv. 2080

SCHOLMEYER, 4980—Modern 5-room bungalow; tile bath, furnace, garage.
ZIEHL, 6801 Gravois, Riverside 2990.

SIDA 5018WEST—BIG SACRIFICE
5 rooms, tile bath, hardwood floors, hot-water heat; real bungalow.
FEDERER, 2610 GRAVOIS.

SULPHUR, 2514—HANDSOME, 6-ROOM BRICK BUNGALOW; LARGE LIVING ROOM; INSIDE GARAGE.
BELLIS, CHESTNUT 6059.

SUTHERLAND, 5254—5-room brick bungalow; modern.

SUTHERLAND, 5014—Dandy, 6 rooms; modern; garage; must sell account sickness.
Rengel-Weber, 3539 S. Grand, Lac. 9543.

TYROLEAN, 4920—4 rooms and bath; $500 cash, terms. Call Riverside 5454.

WASON, 3151—5 rooms, bath, modern; $1600 cash, balance to suit buyers. Call 3434.

WEISEMAN, 5247—4-room frame bungalow, attic, modern, large rooms; or will trade for 3-room, 1 floor. Riverside 0800.
ADOLPHUS KLAUBER, 4550 GRAVOIS.

WEISEMAN 4935—New brick bungalow, just being completed; for sale or trade; all modern; plenty of closets; for particulars ask J. Bodner, 3724 Hydraulic. LaClede 6648.

WOMING, 6208—New 4-room bungalow for sale; sold; open; salesman there Sunday; one block east of Watson; just south of Arsenal. Main 1105.
SOUTHAMPTON REALTY CO., 722 Chestnut.

YALE 2158—Modern brick bungalow; 5 rooms, tiled right; open Sunday.
WATSON-O'ROURKE, REALTORS,
Riverside 4310. 5471 Gravois.

ATTRACTIVE SOUTHAMPTON HOMES. BE SURE TO SEE THEM.
4926 Sutherland, practically new bungalow; 5 rooms, hot-water heat; hardwood floors, weather-stripped.
4944 Cleveland, fine home of 6 rooms and sleeping porch; in perfect condition; 2-car garage with side drive.
Let us show them to you.
BUSH-BURNS, Main 4527. (c83)

BUNGALOWS AND COTTAGES For Sale — West

WIESEHAN, 4937—Very modern, 5 large rooms. ROBT. DARE. Grand 5247. (c99)

BUNGALOWS AND COTTAGES For Sale — Southwest

WATSON, 3341—Modern 5-room brick, $8000 if sold at once.

6 ROOMS 1 FLOOR REDUCED $1000.

6588 Arsenal: somebody will get a real home here; large brick porch; solid 13-inch walls; lot 40x200; double garage; lots of grapes; flowers; your inspection; low price will amaze you.
DIMMITT-RICKHOFF-BAYER,
954 Telephone Bldg. CHestnut 7752.

BUNGALOW BARGAINS

6821 Bradley avenue, 5-room brick, hot-water heat, beautiful yard; 56x207; 6748 Fyler avenue, 6-room stucco, steam heat, two-car garage; owners of both these homes anxious to sell at low price and give terms.
HAUERLUSTKANDL, Realtors,
806 Chestnut st. CHestnut 6125

OWNER MOVED TO OKLAHOMA.
2725 Macklind av.; 5 rooms, bath, electric, furnace; lot 25x125; streets and alley made. A real bargain; give offer; down payment; easy terms.
BAU, 4948 Southwest. FRospect 4444. (c)

Dandy 3-room bungalow; electric, gas; newly painted and decorated; a real bargain at $2750. Very easy terms. See 6324 Hancock av.
RAU, 4948 SOUTHWEST. FROS. 4444.
SACRIFICE ACCOUNT OWNER'S DEATH PRETTY MODERN 5-ROOM BUNGALOW
6246 HOFFMAN. Bath and furnace; beautiful fixtures. Sixth sleeping porch. LOT 35x125, WITH FRUIT TREES AND FINE LAWN. GARAGE. Only $8950; $1000 cash; 3 blocks south of Arsenal, one block west of Watson bus. Open this afternoon.
BELLIS, REALTORS, CHestnut 6059.

5 ROOMS—$6750

2257 Yale av.; 5-room brick bungalow; hardwood floors; tile bath; furnace; 2-car garage; rent $60 month; $4000. terms; open; salesman on premises. GLICK, Realtors, 822 Chestnut. MAin 4132.

Bungalow—On Kingshighway

Look at 6007 S. Kingshighway; fine for doctor or dentist; 7 rooms, double garage near Our Lady of Sorrows and Gardenville schools.
FEDERER, 2610 Gravois, FRospect 1519

5144—SUNROOM—$4500

2168 Clifton (Clifton Heights within city); a dandy kellastone bungalow of 4 rooms and sunroom; made street, furnace, bath; open today; $5200.
H. G. MOEHLE, CHestnut 7634.

MUST BE SOLD THIS WEEK

6908 Grove st.; 5-room brick bungalow; modern; price $5700; easy terms; Kirkwood-Ferguson line to Avondale av.; open 2 to 5.
WALTER KOLLAS, 616 Chestnut.

ONLY $1000 DOWN.

2016 Del Norte; 4 sunroom modern brick bungalow; $6,000; small down payment; very small cash payment; balance less than rent.
WATSON-O'ROURKE, REALTORS,
Riverside 4310. 5471 Gravois.

WEST PAPIN, 4406—5 rooms, hot-water heat, block on Forest Park; $3950.
J. W. BURIAN, 4016 Chouteau.

5361 VERNON—$8750

10 rooms, bath, electric, furnace, garage; must sell; will consider trade.
MASON, CHestnut 7407, 923 Chestnut.

IT'S DIRT CHEAP!

2006 Bleeker; beautiful, almost new 5-room modern matt-brick bungalow; must leave city account sickness; will sacrifice for $6850; part terms.
DOUGHERTY R. E. CO., 908 Chestnut st.

MUST SELL QUICK.

1351 ARSENAL. 5-ROOM.
Extremely well built home; 5 rooms, bath on 1 floor; steam heat; garage; 50-foot lot; beautiful, natural setting. We want an offer; open 2 to 5 today.
W. HARRISON WOOTEN, Garfield 3164.

PROFIT TO YOU WHEN YOU MEAN BUSINESS.

Just 3 bungalows left at 3101 to 3109 Cherokee; 5 rooms, bath, furnace; Grand Bridge to Carson; positively the best bungalow bargains anywhere; just reduced to close them out; small down payment; ease payment. It will pay you to inspect them; all brick; open all day; easy terms.
DIMMITT-RICKHOFF-BAYER,
954 Telephone Bldg. CHestnut 7752.

BEST BUY IN WEST END

6-room brick; exclusive neighborhood; hot-water heat, tile roof, side drive; garage; hardwood floors throughout; new bath, furnace, shades, screens, fixtures; well built; lot 35x128; it's a good buy.
TONY BRUEKMAN, Lac. 0602, Grand and Arsenal.

LINDENWOOD BUNGALOW

7059 Oleatha; 4 large rooms, furnace heat; bath; hardwood floors; fixtures; large porch, chicken house; lot 50x120; $5500; easy terms. Open, or phone Hiland 5197.

NEW BUNGALOWS IN NORTHAMPTON

5007 and 5011 Lindenwood av., just being completed; very attractive English type 5 and 6 room bungalows; tile wall bath, copper gutters, copper screens; first-class workmanship and material. Look at them today.

BUSH-BURNS, MAin 4527. (c83)

BEAT THIS

Newly papered 4-room frame; water and toilet in house, on January near Manchester av.; to quick buy $2250, renting steady $25 per month; also 4-room, bath, etc.; $3250; both properties clear; acquired in a trade. Dox C-35, Post-Dispatch.

Really Your Money's Worth 5722-32 Finkman St.

Well constructed, elegant, new bungalow; 5 rooms and sun parlor first floor; space for 2 rooms in beautiful Woodland Park; bungalow sacrificed; Kingshighway buses to Finkman (6000 south); 2 blocks west.
FEDERER, 2610 Gravois, FRospect 1519

New Brick Bungalow, $6750

Try and equal this; 5 large rooms on 1st floor; living room entire front, trimmed in tex tone finish; large dining room, two cool light bedrooms; large kitchen; latest tile bath, built-in features; newest tapestry and 3 shades made to fit windows like rent; a home you'll want to own open all day.
DIMMITT RICKHOFF BAYER
954 Telephone Bldg. CHestnut 7752.

MOST FOR YOUR MONEY

6057-6063 HAMPTON AV. IN WOODLAND PARK.
4 rooms, 4 and sun room, 5 rooms, take your choice; everything you are looking for in bungalows; price $6500 to $7500; bargain every one of them; Kingshighway busses to Kansas (5900) or Lisette (6200) south, west to Hampton; open 2 to 6 each day.
FEDERER, 2610 Gravois, FRospect 1519

A Wondeful Buy New Brick Bungalow, $6750!

By all means see this wonderful buy; 5 rooms, hardwood floors, tile built-in bath, neatly edenric fireplace, nice basement; brick street; close to schools, churches and car line; see 2344 Sulphur av., in Clifton Heights; 4600 block.
WENZLICK, 1010 Chestnut. CHestnut 6900

DON'T PAY RENT

$300 TO $500 DOWN
BUYS NEW BUNGALOWS
6055 HAMPTON AV.
6057 HAMPTON AV.
6059 HAMPTON AV.
6063 HAMPTON AV.
Cheapest and best 5-room bricks in South St. Louis; every one a real buy. Kingshighway busses to Lisette (6200 south), west to Hampton.
918 WILMINGTON.
A really pretty 5-room bungalow; well located.
4618 S. THIRTY-NINTH ST.
4-room frame; modern throughout.
FEDERER REALTY CO.,
2610 Gravois. FRospect 1519.

BUNGALOWS AND COTTAGES For Sale — Southwest

4566 LEWIS PLACE

New 5-room bungalow; hardwood floors, tile bath, hot-water heat, brick garage; open for inspection today and Sunday.
ALBERT G. BLANKE R. E. CO.,
211 Chestnut st. Main 3946.

NASHVILLE, 6138—Modern 6 rooms, new, inspect and make offer.

STENCER PL, 6348—3-room cottage, furnished; $5 per week; adults only. CAbany 6098W.

SWAN, 4420—5-room cottage; frame; bath; 2 garages; near school, churches; street and alley made; very reasonable terms. Owner.

1217 VERA

7300 west on Page; 5-room, modern brick, hardwood floors, tile bath, furnace and garage.
JOST-MILLER R. E. CO., 113 N. 10TH.

$6000 FOR NEW BRICK BUNGALOW

6040 or 1464 Gregg; 5 rooms, tile bath, furnace; garage; open today.
GERFEN, 3155 S. Grand. LaClede 8008

QUICK SALE WANTED
HIGH-CLASS BUNGALOW
7628 Delmar, corner Central; 6 rooms and sunroom, first floor; second floor can be made 3 rooms, bath; 2-car garage; bath; hot-water heat; brick garage; lot 100x135
PFEIFFER-SCHNELL, Inc.
Realtors. 715 Chestnut st.

ONLY $500 CASH

6702 Mitchell, 5 rooms, one floor, bath, furnace; 2-car garage; 35 feet; garage; streets made, only $5200.
H. G. MOEHLE, CHestnut 7634.

MUST BE SOLD THIS WEEK

6908 Grove st.; 5-room brick bungalow; modern; price $5700; easy terms; Kirkwood-Ferguson line to Avondale av.; open 2 to 5.
WALTER KOLLAS, 616 Chestnut.

ONLY $1000 DOWN.

2016 Del Norte; 4 sunroom modern brick bungalow; $6,000; small down payment; very small cash payment; balance less than rent.
WATSON-O'ROURKE, REALTORS,
Riverside 4310. 5471 Gravois.

WEST PAPIN, 4406—5 rooms, hot-water heat, block on Forest Park; $3950.
J. W. BURIAN, 4016 Chouteau.

5361 VERNON—$8750

10 rooms, bath, electric, furnace, garage; must sell; will consider trade.
MASON, CHestnut 7407, 923 Chestnut.

IT'S DIRT CHEAP!

2006 Bleeker; beautiful, almost new 5-room modern matt-brick bungalow; must leave city account sickness; will sacrifice for $6850; part terms.
DOUGHERTY R. E. CO., 908 Chestnut st.

MUST SELL QUICK.

1351 ARSENAL. 5-ROOM.
Extremely well built home; 5 rooms, bath on 1 floor; steam heat; garage; 50-foot lot; beautiful, natural setting. We want an offer; open 2 to 5 today.
W. HARRISON WOOTEN, Garfield 3164.

PROFIT TO YOU WHEN YOU MEAN BUSINESS.

Just 3 bungalows left at 3101 to 3109 Cherokee; 5 rooms, bath, furnace; Grand Bridge to Carson; positively the best bungalow bargains anywhere; just reduced to close them out; small down payment; ease payment. It will pay you to inspect them; all brick; open all day; easy terms.
DIMMITT-RICKHOFF-BAYER,
954 Telephone Bldg. CHestnut 7752.

BEST BUY IN WEST END

6-room brick; exclusive neighborhood; hot-water heat, tile roof, side drive; garage; hardwood floors throughout; new bath, furnace, shades, screens, fixtures; well built; lot 35x128; it's a good buy.
TONY BRUEKMAN, Lac. 0602, Grand and Arsenal.

LINDENWOOD BUNGALOW

7059 Oleatha; 4 large rooms, furnace heat; bath; hardwood floors; fixtures; large porch, chicken house; lot 50x120; $5500; easy terms. Open, or phone Hiland 5197.

NEW BUNGALOWS IN NORTHAMPTON

5007 and 5011 Lindenwood av., just being completed; very attractive English type 5 and 6 room bungalows; tile wall bath, copper gutters, copper screens; first-class workmanship and material. Look at them today.

BUSH-BURNS, MAin 4527. (c83)

BEAT THIS

Newly papered 4-room frame; water and toilet in house, on January near Manchester av.; to quick buy $2250, renting steady $25 per month; also 4-room, bath, etc.; $3250; both properties clear; acquired in a trade. Dox C-35, Post-Dispatch.

Really Your Money's Worth 5722-32 Finkman St.

Well constructed, elegant, new bungalow; 5 rooms and sun parlor first floor; space for 2 rooms in beautiful Woodland Park; bungalow sacrificed; Kingshighway buses to Finkman (6000 south); 2 blocks west.
FEDERER, 2610 Gravois, FRospect 1519

New Brick Bungalow, $6750

Try and equal this; 5 large rooms on 1st floor; living room entire front, trimmed in tex tone finish; large dining room, two cool light bedrooms; large kitchen; latest tile bath, built-in features; newest tapestry and 3 shades made to fit windows like rent; a home you'll want to own open all day.
DIMMITT RICKHOFF BAYER
954 Telephone Bldg. CHestnut 7752.

MOST FOR YOUR MONEY

6057-6063 HAMPTON AV. IN WOODLAND PARK.
4 rooms, 4 and sun room, 5 rooms, take your choice; everything you are looking for in bungalows; price $6500 to $7500; bargain every one of them; Kingshighway busses to Kansas (5900) or Lisette (6200) south, west to Hampton; open 2 to 6 each day.
FEDERER, 2610 Gravois, FRospect 1519

A Wondeful Buy New Brick Bungalow, $6750!

By all means see this wonderful buy; 5 rooms, hardwood floors, tile built-in bath, neatly edenric fireplace, nice basement; brick street; close to schools, churches and car line; see 2344 Sulphur av., in Clifton Heights; 4600 block.
WENZLICK, 1010 Chestnut. CHestnut 6900

DON'T PAY RENT

$300 TO $500 DOWN
BUYS NEW BUNGALOWS
6055 HAMPTON AV.
6057 HAMPTON AV.
6059 HAMPTON AV.
6063 HAMPTON AV.
Cheapest and best 5-room bricks in South St. Louis; every one a real buy. Kingshighway busses to Lisette (6200 south), west to Hampton.
918 WILMINGTON.
A really pretty 5-room bungalow; well located.
4618 S. THIRTY-NINTH ST.
4-room frame; modern throughout.
FEDERER REALTY CO.,
2610 Gravois. FRospect 1519.

FLATS, APARTMENTS, FOR SALE — South

FLAT—A real double 3-room, separate entrance flat; the estate has been settled; helps sell. Box G-40, P-D.

$8500 SINGLE FLAT.

4-5 rooms; brick; tile baths; 2-car garage; modern, ideal flat; small down payment; terms like rent.
WENZLICK, 1010 Chestnut. CHestnut 6900

NEW 3-FAMILY APT.

6 rooms and sun parlor; 3-car garage; all modern improvements; built for home and investment; will exchange for flat, bungalow or vacant; reasonably priced Box H-33, Post-Dispatch.

Central

3123 SHERIDAN.
Single 4 and 5 room flat; baths, electric; 2-car garage; rent $58 month; $4000.
2727 SHERIDAN.
Single 4-room flat, $3500.
HENRY HIEMENZ R. CO., 814 Chestnut.

1619 WASH ST.

Six-family, electric; rent $1632 per year, price $7000; terms; bargain.
C. R. MILTENBERGER, 14 N. 8th st.

North

ADELAIDE, 2144—Flat 4-4, bath, electric, etc.; owner.

ALICE, 2024—And 2025 E. Warne; 6 rooms and bath residence on Warne, 4-4 room single flat on Alice. Jul Meinell
STOCK-SCOTT RLTY. CO., Evergreen 8751.

APARTMENT—4-family; 4 rooms, bath, conveniences; built 3 years; account sickness; cut to $4,750.
ASHLAND, 3933—5-9 room, modern; large, screened porch. Colfax 1904J. (c99)

BENTON, 3528—3-family, 5-4-3, electric, garage, laundry; rent $1000.
T. ALETO JR. REALTY CO.,
2409 N. 25th st. Tyler 3682. (c76)

BENTON, 2511—4-family, 3-4 rooms, electric; rent $1200; price $8000.
T. ALETO JR. REALTY CO.,
2409 N. 25th st. Tyler 3682. (c76)

4-family, 3-3 rooms; electric; also 2-family, 3-3 rooms in rear; owner wants offer on this property.
HARTWIG-DISCHINGER, 2808 N. Grand.

COTE BRILLIANTE, 4001—Single flat, 4 and 4, and bath; fine laundry.
DE SOTO, 1443-45—Two 4-family, 3 rooms; dandy investment bargain.
FOSKIN-GABBERT-SLATTERY, LIn. 3067

3-family flat; owner asking only $5000, but we want an offer with terms.
HARTWIG-DISCHINGER, 2808 N. Grand.

FLORISS PL., 44xx—5-5 room single; also has 2 rooms on third floors, tile bath, hardwood floors, hot-water heat; lot 40x140; across from O'Fallon Park. Harry Stock
STOCK-SCOTT RLTY. CO. Evergreen 8751.

GANO, 4242—A 3 and 3 room single entrance flat in good condition. Price $3800. A real bargain.
KABL-BRUESEKE REALTY CO.
3938 W. Florissant. Colfax 7780.

GRAVOIS, 3504—5-6 rooms, price low for quick sale; terms. See Mr. Stock down.
NORTH ST. LOUIS TRUST CO.

HEBERT, 1310—4-7 rooms in front, 3-3 rooms in rear; 50 feet; rent $85.
HILMER-DUTTON & KEHLENBRINCK,
2712 N. 14th st. TYler 3367-3368.

HEBERT, 2610—4 and 5 room brick; and a 3 and 3 room brick; complete tenants, hardwood floors, hot-water heat; brick garage; 3-room frame building in rear.
KNICKMEYER-FLEER RLTY. & INV. CO.
3129 N. Grand. Colfax 3425-6.

1900 JOHN AV.

Four-family, 3-3 room tile bath, 4 furnaces, 4-car brick garage.
HARTWIG-DISCHINGER, 2808 N. Grand.

LABADIE, 4218—4 and 5 rooms, bath.
FRANK F. MICELI, Realtor, FVer. 3241.

LABADIE, 3825—Single, 5 rooms, bath; hot-water heat; brick garage; lot 100x135
PFEIFFER-SCHNELL, Inc.
Realtors. 715 Chestnut st.

LABADIE, 4206—5-room brick, bath, garage; heat, 2-car garage; $1050 annual rental. Offer considered.
EDW. L. KUHS RLTY. CO., Lindell 7800.

LABADIE, 4019—5-room single, tile bath, hardwood floors, furnace, 2-car brick garage; lot 65x165. James Cade.
STOCK-SCOTT RLTY. CO. Evergreen 8751.

LABADIE, 4047—3 and 3 rooms, bath; 2-car garage.
KNICKMEYER-FLEER RLTY & INV. CO.,
3129 N. Grand. Colfax 3425-6.

LEE, 4361—3-3 brick flat, with baths, street and alley made; $1200 cash; balance $30 per month. No charge for financing.
EDW. L. KUHS RLTY. CO., Lindell 7800.

LEXINGTON, 4224-26—Near Beaumont Flats; 4-4 and 4-3 rooms. Monthly bath, copper gutters and screens, shades, fixtures, 2-car garage; 20-foot alley; ready to move in.
KNICKMEYER-FLEER RLTY. & INV. CO.,
3129 N. Grand. Colfax 3425-6.

LYDIA, 4215—3-3; garage. Apply 4345, Elmbank av.

NATURAL BRIDGE, 2915—4 and 4 rooms, bath; electric; lot 50 x145; will trade for cottage; price right.

2807-09 NATURAL BRIDGE.

4 family 4-5 rooms, baths, electric; 2-car garage.
HARTWIG-DISCHINGER, 2808 N. Grand.

NORTH MARSEE, 1856—4-4 modern.
T. ALETO JR. REALTY CO.,
2409 N. 25th st. TYler 3682. (c76)

POPE, 4611—3-5 room single flat; strictly modern; owner upstairs. (c99)

SACRAMENTO, 4221-23 W. — 4-family flat, 3 rooms, baths, gas, electric, basements, 3-car garage; rents $1584. Inspect. Geo. F. Hilz, Realtor, 7th and Pine.

SALISBURY, 2306-08—Double flat, 3-3 rooms each; rent $80; price $8000.
STROTHMAN R. E. CO.,
3807 N. Broadway.

4100 SAN FRANCISCO

5-5 room modern flat; tile bath, hardwood floors, furnace; 2-car garage will exchange equity for 5-room brick bungalow in South O'Fallon Park. Box G-388, Post-Dispatch.

SLATTERY, 2605-7—4-family, 4 rooms, modern; $8500; offer wanted.
T. ALETO JR. REALTY CO.,
2409 N. 25th st. TYler 3682. (c76)

ST. LOUIS, 39xx—4-family, 4-5, 4 garages, 4 rents $53.50. Price $7500.
T. ALETO JR. REALTY CO.,
2409 N. 25th st. TYler 3682. (c76)

4-5 room single flat, baths, new furnaces, 2-car garage.
HARTWIG-DISCHINGER, Lindell 2944.

SULLIVAN, 4010—5-6 rooms; furnaces; baths; $10 each; make offer.
WILL C. WISSMATH, 2838 N. Grand.

SULLIVAN, 2237—3-3 room flat; lot 40x146. Price right.
STRODTMAN R. E. CO.,
3807 N. Broadway.

TWENTIETH, 3340 N.—Brick flat, 6 and 7 rooms, bath, furnace, garage 3 machines.
F. C. KECK & CO., 4351 Warne av.

1822 N. TWENTY-SECOND

4 and 5 single; fine condition; a real buy.
SOUTHAMPTON COMPANY,
4311 S. Kingshighway. Riverside 5200.

UNIVERSITY, 2206—4-room flat; bath, electric, furnace, garage. $7500.
HILMER-DUTTON & KEHLENBRINCK,
2712 N. 14th st. TYler 3367-3368.

VEST, 3732-34—Corner Farrar st.; four families, 4 rooms each; modern; granitoid laundry; 3 baths, balance easy terms. Owner, 623 Franklin. (c99)

WARREN, 1523-25-27—6-family, 4 rooms, electric; rent $110; price $7000.
T. ALETO JR. REALTY CO.,
2409 N. 25th st. TYler 3682. (c76)

ANNUAL RENTS, $792—PRICE $5650!
HARTWIG-DISCHINGER, 2808 N. Grand.

BECKER, 4214-16—Two 4-room, 4-family brick, 3-4 rooms, electric, basement; $600 cash, balance monthly.
JOHN SCHMITT, 4349 Gravois.

O'FALLON PARK FLAT.

4626 Pope, 4-4 room single flat; bath; hardwood floor, hot-water heat; reasonable terms.
HARTWIG-DISCHINGER, Lindell 2944.

BARGAIN

3810A Mafflitt, 4-4 and 5 rooms, single flat; modern. Owner on premises.

BUNGALOW FLAT.

1015 Theobald—4-4 rooms; 2 baths, hot-water heat; price very reasonable.
STRODTMAN & STRODTMAN R. E. CO., 3807 N. Broadway.

STRONG, WELL-BUILT FLAT

4109 Maffitt; wonderful buy for a home and income.
OBERMEYER & BRO. FOREST 0361.

MR. WORKINGMAN—SEE THIS.
3-4 single, bath, electric, hot-water heat, double brick garage; price reduced to bargain level. 3533 S. 23d st.
KORTE, 110 N. 8TH. MAIN 4258.

O'FALLON PARK

Flat, 2033 Alice; 2-family, 4-4 room flat.
D. LOW, 3523 N. Broadway.

NEW FLATS

3740-42 Cottage av.; 4-family, 4 rooms, baths, furnaces, garages; rents $182 per month; price $16,000. Go look.
HAUSCHULTE R. E. CO., 2407 S. Broadway.

FAIRGROUNDS—NEW BUNGALOW FLAT

And 2-car garage; income $1320 for quick sale; $10,500. Colfax 3359W. (c99)

A REAL BARGAIN SINGLE FLAT

2338 Dodier is a well-constructed 3 and 5 room flat, side drive, ope-car garage; rental $720. Will make attractive price for quick sale.
STANLEY EPSTEIN, INC. 904 Chestnut

NEW BUNGALOW FLAT

4433 Richard st.; 5-room efficiency; strictly modern; 3-car brick garage; 4-4 constructed; open every day for inspection.
FEINBERG & JONES, REALTORS.
EVergreen 8762. 2914 N. Union.

FLATS, APARTMENTS, FOR SALE — North

O'FALLON PARK FLATS

2100 Fair av.; beautiful single; corner lot; 5 rooms first floor, 5 rooms second floor, 2 on third; hardwood floors, hot-water heat; large rooms; plenty closets; 2-car garage.

ALSO

2109 Adelaide av.; 4 and 5 room single; bath, furnace, two-car garage; can be sold for less than $10,000.

ALSO

4560 Red Bud av.; 5 and 5 rooms and sunrooms; single; hardwood floors, tile baths, hot-water heat; excellent condition.
WANSTRATH REALTY CO.,
Colfax 3945. Colfax 3946.

FOUR-FAMILY FLAT

2854 N. Spring Av.

Four-family flat of 3 and 4 rooms, baths, furnaces and electric; frame garage for 4 cars; rent $1608; see us for card to inspect.
ANDERSON-STOCKE-BUERMANN,
Main 4593. Realtors. 508 Chestnut.

Fireproof Flats

4000 N. 21ST ST.

Nothing like them in the city. They are for four families; 3 rooms with 4-room efficiency; separate entrances, tile baths with shower, hardwood floors, steam heat, incinerator, in-a-door beds, metal weather strips, etc. Come out today if you want to see the finest and best flats in the city; open; price reasonable; desirable terms.
BUSH-BURNS, 1105 Chestnut. (c83)

A SMALL CASH PAYMENT SECURES ONE OF THESE HOMES AND INCOMES

3736 St. Louis; 2-family, 5-6 room flat, hot-water heat, inside rear stairs; 2-car brick garage; bargain price.

2215 DODIER; two-family stone-front flat; 3-4 rooms, baths, furnace; new 3-car brick garage; 35-ft. lot; $8250.

2224 Dodier; 2-family brick flat; 3-5 rooms, bath, furnace, garage, $7800.

3412 Blair, 3-family brick flat, 5-3-3 rooms; 4-car garage; 54-foot lot; income $75 per month. $6800.

2619 Natural Bridge; well-built, 2-family stock brick flat; 3 large rooms, bath and toilet each floor; white enamel sinks; granitoid laundries; garage; $6500.

4406 BLAIR (near the Water Tower); 2-family brick flat, 3-4 rooms, bath, toilet; marble sinks laundry; garage; $8500;

PAUL J. JARZEMSKY, REALTORS,
1502 St. Louis av. TYler 0439. (c83)

FLATS, APARTMENTS, FOR SALE — Northwest

THEODOSIA, 5804—4-family, 5-room efficiency; steam heat; price $18,500; cash $9000 down. (c83)

NEW BUNGALOW-STYLE FLAT OWNER WILL SACRIFICE

5114 NORTHLAND, 5 AND 5 ROOMS
Separate oil burning steam plants; tile baths; 3-car brick garage; we must sell quick; look; open today.
CHAUNCEY P. HEATH CO. GArfield 3165

SEE THESE FLATS TODAY

4536-38 Queens av.; 2 new well-arranged flats of 4-4 rooms, modern with hardwood floors, separate furnace, tile baths, new location near schools and churches, half block from Penrose Park; priced right; reasonable terms.
HARTWIG-DISCHINGER, 2808 N. Grand.

DOUBLE FLAT BARGAIN

2712 Bell; new double 4-room efficiency; renting over $2900 yearly; 2-car garage; lot 50x175; price $16,500. Owner, Cabany 9131. (c)

IT CAN'T BE BEAT! $14,500

5-5 bungalow flat; white onyx bath, shower, pedestal stand; select floors; Arcola heat; brick fireplace; cut stone porch across front; 2-car garage; first floor vacant. Apply 6023A St. Louis av.
FRANCIS-PERRY-RUTH, 110 N. 7th st.

NEW SINGLE BARGAIN

$500 DOWN, PAY BALANCE WITH RENT
4276 St. Louis; beautiful single 4-4, modern; 2-car garage; lot 30x150; a real bargain pickup.
GHERTNER R. CO., CABANY 9361. (c)

LAST ONE LEFT

NEW 5-ROOM DOUBLE FLAT.
**4906-08

2000 REAL ESTATE For Sale, Exchange, Wanted, and Bungalows, Cottages, Flats, Apartments, Residences For Sale Today.

FLATS, APARTMENTS, FOR SALE — South

PRICE REDUCED
2657 Oregon av., 4-5 rooms, baths, furnaces; double garage; can be bought cheap; make offer. Open today from 2 to 5. 3000 KOSTE, 110 CSTH. MAIN 1328.

FINE 4 AND 5 FLAT
3328 Vista; modern; brick porch; garage 2 machines; price $9000. Call for card to inspect. ELSPERMAN & LEONHARDT, REALTY CO., 722 Chestnut. Main 2660.

GOOD DOUBLE
3922-24 St. Vincent av., 4-family, 4-5 rooms; rents $131 month; price $11,000. cash talks. HAUSCHULTE R. E. CO., 2407 N. 8th av.

SINGLE FLAT BARGAIN
718 Dover pl.; 5 beautiful rooms, strictly modern; price $12,750; very liberal terms. HOLLY HILLS REALTY CO., 5024 S. Grand. Riverside 4406. (c)

TOWER GROVE HEIGHTS
3835 Humphrey st.; 5 and 6 rooms, hardwood floors and finish, in excellent condition; Price low. A. J. BECKEMEIER R. CO., Main 1188.

GOOD INVESTMENT
3100-02 ST. VINCENT
Double flat, 3 rooms and bath each; rents $1,060 year; price $12,500. HEMMELMANN-SPACKLER, R. E. CO., 7th and Chestnut. Main 1224.

DOUBLE FLAT FOR SALE
3803 Blaine (corner Spring); this elegant rent-ing double, 3 rooms with bath, steam (separate) heating plants, high-class tenants; rental $2100; deed of trust $10,000. a fine investment property, priced at office. OREON E. & R. G. SCOTT, 800 Chestnut.

Speculators—Cash Offer
I own property yielding $9600 net income after all expenses and interest charges. Will trade this handsome property or consider cash offer. Box H-241, P-D.

DOUBLE FLAT BARGAIN
1728 S. VANDEVENTER
Double 4 rooms, tile bath, separate furnaces; rent $1800 year; price $13,500. HEMMELMANN-SPACKLER R. E. CO., 7th and Chestnut. Main 1224.

WRISBERG SINGLE FLATS
3513 PESTALOZZI ST.
Exceptional 2-family flat; 5-6 rooms; large sun porch; hot-water heat; finest hardwood floors; 2-car brick garage. ALFRED OPPOSITE SHAWS GARDEN
Modern 2-family flat; 5-5 and sun-porch; hot-water heat, etc.; large brick
55xx S. GRAND BL.
5 rooms; hardwood floors; hot-water heat; tile baths; will trade for bungalow. SHALLENBERGER & SINGLE
Modern 5-5 rooms; ammonia; hot-water heat; an excellent property. WM. F. WRISBERG, 3200 S. GRAND.
"LIGHTNING RESULTS" REALTOR."

"SOMEBODY"
Will buy this beautiful flat, 5062 Wisonsin av.; single 5 and 6; new and modern; garage; lot 40x125; cash or terms; see HENRY HIEMENZ R. CO., 614 Chestnut.

NEW LISTING
3304 Magnolia; 5 and 8 room flat; separate furnaces; 2-car garage; bargain. $12,500. BECKEMEIER, Realtor, Main 1188.

New 4-Room Bungalows
6118-22-26 Newpolt; just being completed; strictly modern; 4 large rooms, beautiful baths, furnace, hardwood floors; best of construction; only $1000 down; in beautiful Carondelet Parkview, one block from Carondelet Park; People's bus service. CHRISTIAN BRINKOP R. E. CO., 3621 S. GRAND. LACLEDE 3040-41. (c92)

5 and 5 Room Singles
5807-11 Goener Av., (in Mueller's Park)
Something new and different, complete, all improvements in one home.
Hartmann Heinrich Realty Co.
5800 Gravois — Riverside 2175

Single and Double Flats
(IN KINGSHIGHWAY HILLS)
Singles—1948 Potomac—3985 Oleatha, 5 and 5 rooms, new, not a thing more to buy (se complete).
Doubles—4943-45 and 4947-49 Potomac St., 3 and 3 rooms, new and modern, all fully rented.
Hartmann-Heinrich Realty Co.
5800 Gravois — Riverside 2175

HOLLY HILLS PIPPIN
3945 FILLMORE ST.
This beautiful, new 5-room English type single flat, adjoining exclusive residential section of Holly Hills, is unsurpassed anywhere for distinctive type, good construction, inviting finish and workmanship; yet costs no more than an ordinary hardwood floors, sun-room, tile bath, built-in laundries, open today. Key at separate FEDERER, 2619 Gravois. PROspect 1519.

ST. ANTHONY'S PARISH
NEW BUNGALOW FLATS.
SOMETHING DIFFERENT.
4100 Minnesota av. just north of Meramec st., in block east of St. Anthony's Church and school; close to public schools, Central High School, street cars, stores and opposite Marquette swimming pool; beautiful and well built, 5 and 5 room single flats, containing all modern conveniences; open today.
CHRISTIAN BRINKOP R. E. CO., LaClede 3040-41. 3621 S. Grand. (c)091

Want a Cheap Flat?
CHOOSE FROM THIS LIST.
3710 S. BROADWAY—5 rooms, tile bath, 4257 CASTLEMAN good renter.
well located, good buy. furnace; 4-25 CLARA ST.—5-7; fine condition. 2425 COLEMAN ST.—5-6; fine condition, 1610 FOURTEENTH—3 rooms, bath; 1019 HICKORY—4 rooms and bath; very 3918 JOW—3-4 rooms, large lot; dandy location; block for someone looking for 536 S NEWSTEAD—4 rooms and bath; 3628 RUSSELL—4-5 rooms; right cit 2320 SALENA—3-3 rooms, 3 garages; 2519 SALENA—5 rooms, baths; made for cottage or bungalow lot. 3027 TEXAS—Store and 3 rooms; real buy in 4-4 3750 S. THIRTEENTH—A 4-5 single; like it. 7320 VERMONT—3 rooms, double; a pickup.
FEDERER
2610 GRAVOIS. PROSPECT 1519-1520

FLATS, APARTMENTS, FOR SALE — Southwest

5526 MILENTZ AV.
Strictly modern flat, 5 and 5 rooms; newly decorated, weather stripped, 2-car garage; side drive; may exchange for bungalow or good vacant; Box G-219, P.-D.

LOOK AT 5206 NAGEL.
3-5 rooms, modern, 2-car garage; owner in lower flat will show.
QUINCY, 4631—4 ROOMS, TILE BATH, DOUBLE GARAGE; BARGAIN. LACLEDE 4535.
5414 RHODES—OPEN 2-5.
Charming 3-5; modern in every respect. Lady of Sorrows Parish; see to appreciate.

Rengel Weber Rede Workers

SHAW, 4920-22—4-4, BATHS, ELECTRIC, EXTRA LOT, $13,000.
THOLOZAN, 4984—New 6-6, hot-water heat, beautiful home.
LEE-SCHERMER, PR. 7830.
THOLOZAN, 5023—Brand-new, 5-5, hot-water heat, showers, etc.; bargain.
LEE-SCHERMER, PR. 7830.
THOLOZAN, 5028 (Northampton)—Just completing new 5-5 rooms, strictly modern; hot-water heat, showers, vitrolite only $15,000 or sold; very beautiful.
LEE-SCHERMER, PR. 7830.
WINONA, 4962—5 rooms, tile bath, hardwood floors, hot-air heat; garage; lot 31x125; price $14,250.
2309 E. Kingshighway, PRospect 2700. (c)
WINONA, 4964—5 rooms, tile bath, hardwood floors, hot-air heat; garage; lot 51x125; price $14,750.

SOUTHWEST REALTY CO.
2309 S. Kingshighway, PRospect 2700. (c)
5630-32—59 WINONA—OPEN 2-5.
Well-built 5-5 modern flats, with living room across entire front; side drive; price greatly reduced for quick sale. LaClede 9543.

Rengel Weber Rede Workers

SINGLE FLAT—REAL BARGAIN.
Five and six rooms, new and exceptionally well built. See 4915 Nottingham. Riverside 6598W.
3-4 ROOM SINGLE.
HOT-WATER HEAT, $7300.
6906 Magnolia av.; dandy brick flat, in good shape; new 2-car garage; a real bargain. Chestnut 8443.
NEW SINGLE FLATS.
5451 LISETTE, 5458 FINKMAN.
See this dandy 4x4 room flats, with all latest improvements; 4-inch hardwood floors, tile bath, copper spouting; living room opens front and back; close to Kingshighway; priced for quick sale. ARTHUR FISCHMAN, BUILDER. 4054 S. GRAND. RIVERSIDE 3375.

West
AMHERST, 1263-65—4-family, 3 rooms, bath, furnace; clean investment.
FOSKIN-GABBERT-SLATTERY, Llm. 3067.
APARTMENT—New 4-family; fine investment; price $125,000; terms: $75,000 cash, or equity for mortgage $10,000, or 20 per cent down; no money. GEO. J. WANSTRATH, 7171 Chestnut.
ARCO, 4209—4-5 rooms, hot-water heat, garage; priced low at $10,000; financed.
ARCO, 4571—Fine 5-room, 2-bath flat, 4-5 rooms, tile baths, furnace, garage; half block east of Forest Park; first time offered; price reasonable. W. BURIAN, 3616 Chouteau av.
ART HILL PL., 1027-29—Just south of Forest Park; new, 4-family; south of separate entrances; 2-car brick garage; rented; $17,500; only $2300 cash. Riverside 7181. (c)

6032 BARTMER.
Beautiful 3- and 4-room flat; price $6750. WALTER KOLLAS, Main 3028.
BELT, 730—Cheap for quick disposal; 3-family apartment; 5 rooms and 2 baths each; will take clear residence as part payment. Wm. Horwitz, 730 Bell; FOrest 2293W. (c)
BYERS, 6282—Modern apartment; income $3000; will sell $17,000. CAbany 6317M.
CLARA, 1223—Flat; 5-6 rooms; must sell. Owner upstairs.
CRESCENT, 6720—Modern, convenient; good condition; 5 rooms and bath. (c99)

6732 WEST PARK.
IN PERSHING HEIGHTS
WONDERFUL 2-FAMILY FLAT
5 and 5 rooms, hardwood floors, 2 hot-water heating plants; garage.
PRICE REDUCED TO $12,900.
MORRIN AACH R. CO. INC., 826 Chestnut
DELMAR, 4159—5-5 rooms; tile bath; electric; garage; hot-water heat; cash or trade.
DUTTON & KEHLENBRINCK, 1401 S. 14th. Tyler 3367-3368.
ETZEL, 5398—Single flat, 5 rooms and reception hall; good condition; make offer. Garfield 1736.
EVANS, 5638—6 and 4 rooms, $5300.
EVANS, 4626-6 modern; $2250 cash; balance $25 month.
FLAT—4-family. Inquire 5501 Easton. (c11)
FLAT—Two-room West End bargains, 4-5 room double, $10,000. M. S. Bond, 4908 Delmar.
FLAT—4-family, 3 rooms, bath; rent $120; on West End business street; only $11,000. Box G-13, Post-Dispatch.
FLAT—If somebody would take the time to look at 7223 Westmoreland, where the owner could live and have other 3 rooms pay his rent, he will stop looking and see SCHWENKER REALTY.
FLAT—An attractive 5-5 room single, 2 years old; can be bought for a very small down payment; owner can be seen at 6311 Delmar; balance can be paid off with the rents; see the building and investigate this opportunity. Phone me for particulars. FOrest 0900.
FOREST PARK, 4510—Beautiful new double, 4 rooms and breakfast each; strictly modern; hardwood floors; a corner that is a real buy in this street; easy terms. JOHN H. ABBOTT, Realtor, 709 Chestnut.
FORSYTH, 6401—4-family, modern apartment; ideal location; a real bargain; $5000 will handle. Riverside 3814.
GOODFELLOW, 1320—By owner, modern 5- and 6-room flat, hardwood floors, garage at $9000. (c)
GRANVILLE PL. FLAT
PRICE REDUCED TO $8250
5 and 4 rooms, modern; heat; hardwood floors in perfect condition; garage. MORRIS AACH R. CO., INC., 826 Chestnut.
4021 GRISWOLD.
Dandy 3-3 room flat; baths, 4-car garage; $6,250; terms. Owner, Sunday, 3 to 5. sale.
HARTWIG-DISCHINGER, Llndell 2944.
HAMILTON, 5917—3 and 6-room flat; hot-water heat; hardwood floors; tile bath; no agent. Phone Cabany 40661.
HORTON, PL., 6019-21—Big bargain in semi-detached 3-room flat; baths, electric; must sell at $11,500. Owner.
JOHN H. ABBOTT, Realtor, 709 Chestnut.
JUDRIDIER, 743—6-family, 5 rooms and bath each; rents $1,080 year; price $12,000. Owner, 7733 ARTHUR AV.
JULIAN, 62xx—Double 6-room efficiency; strictly modern; 4 sleeping porches; 4-car garage; rent $2280 year; well financed; real bargain. Owner, Hiland 7108. (c91)
LENOX, 6307—Single, $3750; $350 down.
LEMMETT BALDWIN, 604 Olive.
McCAUSLAND, 1344—Double, rent $200 per month; $18,000. Grand 81231. (c)
MAPLE, 3805—6-8 rooms, first class condition; beautiful location.
MAPLE, 53xx—Flat, bargain for quick sale; this wonderful location for a home
OBERMEYER & BRO. FOREST 0561.

5827 MINERVA—4-4 ROOMS
ONLY $8500.
Lot 35x125; owner says sell quick; bargain; terms. Owner leaving city.
CRAUMER P. HEATH CO. Garfield 3165
NASHVILLE, 6811—2-family, 3-3 rooms, baths, furnace; 2 garages; street made; price only $5700; easy terms.
NEWBERRY, 4731-33—Real buy; 4-family, 5-6; modern; 2-car garage. Owner upstairs. Phone 4422R.
OAKVIEW, 1015 (5800 Oakland)—New 5-modern; real location and low price. Call Builder, PR. 7830.
PAGE, 4847—Single flat, 5-6 rooms, bath; new furnace; price $8500; terms.
PAGE, 5041—Modern double flat; owner leaving city; will sell cheap. FRospect 4141.
SAN BONITA, 6405—Beautiful 7 and 7 room single flat; 2 rooms up; bath, built by owner, FRANCISCUS REALTY CO. 504 Chestnut. Main 4407. (c80)
SAN BONITA, 6023—6-8 room modern single flat; $500 down, balance 15-year period with the owner carrying 6 per cent interest and small payments; a real home; price less than rental of less than the rents we are now receiving; see this modern building; owner will show you; Phone me for details. FOrest 0900.
SINGLE FLAT—3 must sell, easy terms. Box G-270, Post-Dispatch.
STANTON, 6202—3 and 3 bath, electric; rents $1,080 year; $12,000. Evergreen 4972.
SWAN, 4303-7-9—Two double 4 rooms and 5 rooms, income $6,000. Owner leaving city. Chestnut 9065.
SWAN, 4352—LARGE LOT.
INSPECT TODAY AND MAKE OFFER.
REITZ, 723 VICTORIA BLDG.
TWENTY-FIFTH, 3917—3 and 6-room flat; hot-water heat; hardwood floors; must be sold; make offer.
KNICKMEYER-FLEER REALTY & INV. CO., 3616 N. 14th. (c)
WALTON, 1230—Single 4-5 rooms; modern. Owner, Riverside 3172W.

FLATS, APARTMENTS, FOR SALE — West

WICHITA, 4533—4-5 rooms, baths, furnaces; car garage; only $8500.
H. G. MUEHLE, 618 Chestnut.
HERE IT IS! 6706 Crest av., duplex flats, modern to the minute, sell cheap. Lindell 3539.
$1000 CASH will give you possession of one of the finest apartment flats in St. Louis; not a dealer. Box A-300, Post-Dispatch. (c1)
IF YOUR RENT is $100 per month, you can own a more beautiful apartment-flat for the same amount; $1000 will put you in possession. Box A-301, Post-Dispatch.

THIS IS REALLY A BARGAIN
5840 Page; 5-6 rooms; bath, furnace; priced $8500 for quick sale; must be sold. Evergreen 8762. 2914 N. Union.
FEINBERG & JONES, REALTORS.
Modern Apartment; Convenient Location; 233-35 Westgate; 4-family apartment; hardwood floors; steam heat; rent $310 a month; price $30,000.
WALTER KOLLAS, MAIN 3028

SIX-FAMILY—CORNER
5801 Enright; lot 50x185; room for another apartment facing Goodfellow; 6-family modern facing Enright; rents $5280 year; price reasonable terms.
MAURER-GHIO-BEFFA REALTY CO.
5540 Olive st. JEfferson 8802

A REAL BARGAIN.
1368 Clara; handy single 4 and 5 rooms, modern; small down payment; see it today and call Delmar 1308J.

GOOD SINGLE FOR $8500
5846 Pace blv.; large 5-8 rooms; bath, furnace; terms.
FEINBERG & JONES, REALTORS.
Evergreen 8762. 2914 N. Union.

CALIFORNIA OWNER
Has authorized us to sell 3 and 3 rooms, double, 5 and 6 sleeping porches; income $3780. clear; this is a wonderful property in trade.
CHAUNCEY P. HEATH CO. GArfield 3165

HERE'S A 6-FAMILY BARGAIN
710 BERLIN—$32,000
New, well-built rooms and screened porches; rents very low always worth $5400 per year; owner, nonresident, says sell at this low price.
CHAUNCEY P. HEATH CO. GArfield 3165

INVESTING
S. E. CORNER
Goodfellow and Clemens
CHOICE 6-FAMILY.
Six large rooms; splendid floor plans. Extra 65-foot vacant, facing Goodfellow. Property in first-class condition; desirable location; dependable income. Attractive price and terms.
FRANCIS-PERRY-RUTH, 110 W. 7th.

INCOME 12 PER CENT
6301 CATES—FAMILY APARTMENT.
AN TREMENDOUS SACRIFICE.
EFFICIENCY, MODERN THROUGHOUT.
HANDSOMELY DECORATED; STEAM HEAT; 4-CAR BRICK GARAGE.
BLOCK SOUTH OF DELMAR AV., AND ITS WONDERFUL INCOME $3168; OPPORTUNITY KNOCKS ONCE; THIS AFTERNOON. BELLIS, REALTORS, CHESTNUT 6059.

TRIPLE FLAT
4008-10-12 Laclede; good investment.
JOST-MILLER R. E. CO., 113 N. 10TH.

Biggest Bargain of Today
7332 Hoover; in block off Big Bend; 2 blocks south Clayton rd.; 6-room, hot-water heat; must sell at once; 2-car brick garage; will sacrifice. MAin 5208. (c)

FOUR-FAMILY FLAT WITH LARGE LOT
5131-33 Wells av.; double flat of 5 and 6 rooms, baths, electric and gas fixtures; lot 50x185; will make terms.
ANDERSON-STOCKE-BUERMANN
Realtors. Main 4393. 808 Chestnut st.

Real Income—Real Home
1231 McCausland; 7 rooms; sunroom and sleeping porch; arranged as flat; hot-water heat; hardwood floors; garage; WENZLICK, 1010 Chestnut. CHest. 6900

Four-Family Flat Bargain
5375-81 Cabanne; fine four-family, 6 rate hot-water heating plants; hardwood floor; separate entrances; 2-car garage; vacant lot and room for payment; one flat vacant. HAUSCHULTE R. E. CO., 2407 N. 8th.

FLAT BARGAINS
CLARA, 1338—Modern 5 and 6; hardwood floors, tile bath; two heating plants; 3 rooms; 3 baths; steam heat; 4-car garage.
CABANNE, 6250—Modern 5-6 rooms; tile bath; two heating plants; 2-car garage; price $8,500; terms.
NEWBERRY TERRACE—5 and 6 efficiency; full basements; 2-car garages; tile, two-car garages. plants a beauty.
LEXINGTON, 5153—Double 6-room efficiency; full basements; 2-car garages; tile and hardwood floors; steam plants; bargains.
McPHERSON, 5153—New double 4 rooms and bath; new; double 4 rooms; built-in showers; New double of 4 rooms; built-in showers; New double of 4 rooms; 2 heating plants.
WEINBERG & WEINBERG REALTY CO.
809 Chestnut st. CHestnut 6100.

APARTMENTS
FOR SALE
5885 Nina: 6-family, 3 rooms and sun parlor each; bargain.
5803 Nina; 3-family, 6 rooms, sun parlor with in-a-door bed. Priced to sell.
55xx Westgate; rooms, sleeping porch, 2 baths, Frigidaire. Rent $5400. 3 rooms down and 4 rooms up; bath, garage. Priced to bring a special income.
50xx Waterman; same as above, A good Rent $5100 year.
6324 Northwood; elegant 3-family apartment; 2 baths, garage, fireplaces; $4300; terms; 6 apartments; 5 rooms and bath, new; 2-car garage; lot 50x213. J. M. LEVI & CO., 103 N. 7th. MAin 2968

DESIRABLE 5-ROOM FLAT
1227 Clarto-la ter.; tile bath, furnace, 2 hardwood floors and garage; rent reduced; price $4250 per month. J. A. FINNINGER. Granite bldg. Chestnut 8125

BARGAIN
5 and 6 Room Flat
Owner, 5812A Bartmer av., has a 5 and 6 room flat, separate furnaces; hardwood floors, tile baths; will make attractive price for quick sale. See this property today and call.
MISSISSIPPI VALLEY TRUST CO., Agent, 4th and Pine. Main 3640

NEW SINGLE FLATS
5 AND 5 ROOMS
7719-23-25-27-29-31 and 7733 ARTHUR AV.
(3 blocks south of Clayton rd., 4 blocks west of Pennsylvania av.)
Bus Service to Car Line.
Only $1000 cash required to purchase at a price below cost.
EDWARD L. BAKEWELL
118 North Seventh Street
Chestnut 5555

RESIDENCES FOR SALE — North

4002 LEXINGTON AV.
Splendidly arranged 8-room house including sunroom, tiled bath, hardwood floor on first floor, hot-water heat plant, garage, 30 foot lot, 2 blocks to Fairgrounds
J. T. EPSTEIN & SON, 617 Chestnut st. Main 2162.
NATURAL BRIDGE, 2803—5 rooms, bath; Call 4001 Cote Brilliante. (c)
RED BUD, 4564 (O'Fallon Park district)—8 rooms, hot-water heat, tile bath; garage. MULLIN-WALTERS REALTY CO.
RED BUD, 4564 (O'Fallon Park district)—8 rooms, hot-water heat, tile bath; garage. MULLIN-WALTERS REALTY CO.
ST. FERDINAND, 4002—6-room detached dwelling, bath, etc.; a bargain for quick sale.
McMENAMY R. E. CO., 1308 N. Grand.
Price Reduced to $8500 With Terms
3710 Salome, one-half block from Natural Bridge rd.; 6-room residence; bath; hot-water heat, hardwood floors, side drive, garage; fruit trees, etc.; lot 100x150.
HARTWIG-DISCHINGER, Llndell 2945.

7-ROOM BRICK RESIDENCE, $5500.
1437 Penrose, corner Blair, bath, electric; both streets made; easy terms.
EICHENSER, 801 Chestnut. Main 0208.

BEAUTIFUL O'FALLON PARK
2022 Harris: 8 rooms, bath, etc.; Ruud heater; 2-car garage; lot 50x140.
C. D. McCAWLEY R. CO., Main 2813.

Beautiful O'Fallon Park
4576 Red Bud av., corner West Florissant; 2-story brick; 10 rooms, hot-water heat, tile bath, living and one bedroom, hardwood floors; 2-car brick garage.
ALSO
4419 Holly av.; 6 dandy rooms, hardwood floors, tile bath; 1-car garage.
ALSO
45xx Holly av.; we have two beautiful homes in this exclusive block; only a stone's throw from the park. See us for further particulars.
WANSTRATH REALTY CO., Colfax 3946

Northwest
5427 GERALDINE
A fine home of 6 rooms, entrance; everything in good condition; double garage. See it today; price right.
HUSH-BURNS, Main 4527.
HOUMONT, 3807—5 rooms; modern; double garage; sacrifice.
KINGSHIGHWAY, 4—6-room modern; best location; hot-water heat; 2-car garage; lot 50x150. Owner, 3838 S. Grand.
C. BURGHOFF REALTY CO. Colfax 3432
LABADIE, 4779—10 rooms, bath, furnace; two hardwood floors, garages; lot 50x150.
SAVINGS TRUST CO., Forest 8240.
LOTUS, 5305—6 rooms and attic; bath; furnace; priced for quick sale. Robert Secor.
STOCK-SCOTT REALTY CO., 6Evergreen 8781

5220 LOTUS AV.
7 rooms and bath; furnace, tile, hardwood floors; will trade for 4 or 5 room flat; offer wanted at once.
Jos. F. Dickmann Realtor, 6223 Chestnut
OXFORD LANE, 5636—6-room brick residence, modern throughout.
KNICKMEYER-FLEER REALTY & INV. CO., 3616 N. 14th. (c)
SCANLAN PL., 4018 (4600 west on Page)—6 rooms and sunroom; hot-water heat, tile bath; garage; convenient to schools and car line. $7,500. Owner leaving city; terms.
PAUL J. JARZEMSKY REALTOR.
JUST LISTED—OWNER'S AV.
Brick; hardwood, tile bath; 2-car garage; wonderful condition. Look today.
CHAUNCEY P. HEATH CO. GArfield 3165
THEODOSIA, 3969—Residence; 6 rooms, hot-water heat, bath, electric; open.
IN BLENDED FOR RESIDENT PARISH
4966 Labadie; 7 rooms, lot; 50 feet; a vestibule to schools and churches. See us at once.
O. J. McCAWLEY R. CO., Main 2813.

MUST SELL QUICK
NORTHLAND
7 rooms, tile bath; 2-car garage; price only $8,500; easy terms.
CHAUNCEY P. HEATH CO. GArfield 2165.

BEAUTIFUL HOME
4946 Wabash, 10 rooms, hot-water heat, hardwood floors, tile bath, etc.; garage.
MAURER-GHIO-BEFFA REALTY CO.,
3540 Olive st. JEfferson 8802.

Blessed Sacrament Parish
8 Rooms and 2 Baths
4964 Wabada; this well-constructed residence, hot-water heat, tile bath, lot 35x140; garage. Key at 4545. Owner.
EUGENE J. ALTHEIMER, WILLIAMS & CALMER, INC., 317 Chestnut st.

RESIDENCES FOR SALE — South

ARSENAL, 1935—8-rooms bath; furnace; can be used as rooming house; will sacrifice; quick sale.
Rengel-Weber, 3539 S. Grand. LAc. 9543.

3830 ARSENAL
7 rooms and large reception hall; home fronting Tower Grove Park; in perfect condition; lot 33x140.
HENRY HIEMENZ R. CO., 614 Chestnut.
BOWEN, 3650—Rich, Hollt—Wonderful 7-room home for $10,000; worth $12,500.
BROADWAY, 6019 S.—10 rooms; electric gas, bath; good condition.
CASTLEMAN, 4203—7-room modern residence; best of condition, sickness in family must sell.
WEST ST. LOUIS TRUST CO.
Eastern Ave., Sarah street, Llndell 0461.
CASTLEMAN, 4203—8-room house; three floors; fine finished room on third floor; second floor; fine finished room on third floor; second floor; 2-family apartment; hot-water heat; brick garage. $4500 for apartment location. Phone
CLELAND, 4235—7 rooms, bath; modern; hardwood floors; first-class condition; $9,500.
FEDERER REALTY CO., 2610 Gravois.
COLONIAL, 5142—6-room modern; hardwood floors, tile bath; hot-water heat; garage; $8,500. Owner leaving city and will sell at this low price.
WATSON-O'ROURKE REALTORS.
Riverside 4310. 5471 Gravois.
CONNECTICUT, 3511—7 rooms, modern; 2-car garage; fine condition. KRUEL.
CLEVELAND, 3635—Modern throughout; furniture optional; home; income; reasonable.
CLELAND, 3833—9 rooms, hardwood floors, tile bath; hot-water heat, double garage; will sell at a bargain. Owner, MEYERWICK, 4023 Chestnut.
DOVER PL., 3—9 rooms, very modern; double garage; bargain. Riverside 3172W.
FLAD, 4235—7 rooms, very modern; hardwood floors, tile bath; hot-water heat; garage; will sell at a bargain. Owner, MEYERWICK, 4023 Chestnut.
DOVER PL., 7—room, very modern; double garage; bargain. Riverside 3172W.
FLAD, 4235—7 rooms, very modern; hardwood floors, tile bath; hot-water heat; double garage; will sell at a bargain. Owner, MEYERWICK, 4023 Chestnut.

3505 LONGFELLOW PL.
Extra fine colonial home in Compton Heights Facing Tower Grand; modern, up-to-date improvements; lot 100x147. Arranged to accommodate one or 2 families.
HENRY HIEMENZ R. CO., 614 Chestnut.
NEBRASKA HEIGHTS—8-room, brick house; lot 37½x129½; $7500; brick house.
RESIDENCE, Mother's death leaves me with 3 7-room residence near St. Pius. Will sell to the first reasonable offer. Box G-31, Post-Dispatch.
RESIDENCE—Southwest corner Bartmer and Osage st.; 12x110.6; suitable for business purpose; hot-water heat; for modern convenience. Call Humbolt 0228 or Riverside 6405M. (c90)

RESIDENCES FOR SALE — West

64 ABERDEEN—HILLCREST
This beautiful home practically new; 7 rooms and large glassed sleeping porch; 2-car garage; unusual price.
CHAUNCEY P. HEATH CO. GArfield 3165.
BARTMER, 3851—Beautiful brick, used as the town; good terms FArkview 0496.
BAYARD, 730—5-room brick; 3-car frame lot 30-foot front; $4700. Owner.
BELT, 1434—Brick residence, 6 rooms, bath, 2-car garage, electric; $6,500.
BELT, 1435—5-room residence; modern; garage made for two cars.
HAKE REALTY CO., 4351 WARNE AV.
Riverside 4310. 5471 Gravois.
1388 BURD.
Make us an offer on this 8-room residence. Open 1 to 5. floors, hot-water heating.
HAKE REALTY CO., FOREST 2284.
CABANNE, 5550—10 rooms; hardwood floors; hot-water heat; garage. FOrest 2121R. (c)

5670 CABANNE
side-drive garage; see today; terms.
CHAUNCEY P. HEATH CO. GArfield 3165.
Fine home of 11 rooms; hot-water heat, double garage; everything in good condition; will trade for Kinloch property.
McCABE-BURNS, MAin 4527.

5874 CABANNE—$9500
Beautiful double bargain in the 5000 feet; deep. $3500 cash, balance; lot deed of trust; want quick action.
CHAUNCEY P. HEATH CO. GArfield 3165

5715 CATES
Ten rooms, tile bath, hot-water heat; 2-car garage; 60x134.
JOST-MILLER R. E. CO., 113 N. 10TH.
CENTRAL PL., 3523—Beverly Hills—Heights Facing Tower Grand; modern, up-to-date improvements; lot 100x147. Arranged to accommodate one or 2 families.
PROETZ-SCHNELL R. E. CO., Realtors, 715 Chestnut.
6317 CLAYTON ROAD
Good 6-room house. Hardwood floors, 2 baths.
GERALD REALTY CO., 813 Chestnut.

5514 CLEMENS AV.
Lot 100x150.6; 3-story 13-room brick residence; modern; excellent location for private school, home or boarding house. fine apartment house site. For low price, terms and all particulars see
JOHN S. BLAKE & BRO., 815 Chestnut.

RESIDENCES FOR SALE — South

SHENANDOAH, 2636—6 rooms, bath, hot-water heat; cheap.
THEOBALD & ZOELLER, PRospect 5157.
SHENANDOAH, 2808—7 rooms, bath, furnace; garage; owner will show.
STUESSEL REALTY CO., 3548 S. Grand.
TYROLEAN, 8636—6-room brick; flat style; $8500. Riverside 4329W. (c99)
VICTOR, 2120—4-room residence, bath. 4262 Victoria, 11 rooms, 2 baths.
JOS. BOEHM, 3539 S. Grand. LAc. 9543.

NEAR TOWER GROVE PARK.
3845 Connecticut; 7-room modern, well built home; garage; owner. LAclede 5469 (c801)

SOUTH SIDE HOME BARGAIN
3666 HUMPHREY
9 rooms, breakfast room, sunroom; 2-car brick garage; lot 33x125; hot-air heating plant; $9500.
CRAUMER P. HEATH CO. GArfield 3165

SOUTH SIDE RESIDENCE BARGAIN
Handy 14-room home, 2 baths, hot-water heat; all in first-class condition; owner must sell at once; property is clear and can make real price; owner is clear and Jos. F. Dickmann, 3125 S. Grand. LAc. 0626

4440 Delor; brick, 6 rooms and sun parlor, bath, furnace, garage; block from Gravois and Morganford; must move in 10 days or lose it. Bargain at $6250. See Mr. Canda with J. W. BURIAN 4016 Chouteau av.

GREATLY REDUCED PRICE
4352 ARSENAL, 2 FLATS.
8-room residence; opposite Tower Grove Park; tile bath, hardwood floors, hot-water heat, tile roof, 2-car garage; lot 35x176. This is a real bargain.
PROETZ-SCHNELL, R. E. CO., Realtors, 715 Chestnut st.

DOCTORS, DENTISTS, CHIROPRACTORS.
SEE 3436 MERAMEC ST.
7-room residence, reception hall; hot-water heat, large lot; close to Cathedral, St. Anthony's Church, High School district. Cleveland
FEDERER, 2610 Gravois. PRospect 1519.

3651 JUNIATA ST.
Excellent home containing 8 rooms and bath; hardwood floors furnace heat, two-car garage; price reduced. Owner will show you through.
HEMMELMANN-SPACKLER R. E. CO., 7th and Chestnut. Main 1224.

DANDY RESIDENCE
TOWER GROVE HEIGHTS
3643 Hartford, just west of Grand; 9 rooms and bath; hot-water heat; easy terms.
SEBASTIAN REALTY BLDG. & INV. CO., LaClede 8114. Realtors, 3838 Hartford.

OWNER SAYS SELL
3838 HUMPHREY
Seven rooms, bath, furnace, garage; inspect today; then see me. Key at 3838.
HEMMELMANN-SPACKLER R. E. CO. 7th and Chestnut. Main 1224.

TOWER GROVE HEIGHTS
3708 Hartford st., modern 2-story 9-room, tile bath, hardwood floors; large living room, dining room, 3864 Wyoming st., modern 2-story, 7 rooms, and sleeping porch, furnace, double garage, lot 30x125. A. R. MILTENBERGER 14 N. 8th st.

GOURNEY COURT
PALATIAL HOME
6 nice rooms, sunroom, sleeping porch, strictly modern and up-to-date; oil burner, tile bath, garage. Priced to sell.
MAURER-GHIO-BEFFA REALTY CO.,
3540 Olive st. JEfferson 8802.

SACRIFICE
OWNER MUST DISPOSE AT ONCE OF 3840 HARPOLE
9 rooms and reception hall; furnace, water heater, double garage; fine furnace; one of the finest in Tower Grove Heights.
FEDERER REALTY CO., 2610 Gravois. PRospect 1519.

OWNER LEAVING CITY
3629 CLEVELAND
Dandy home, containing 7 rooms, bath, hardwood floors in first and attic; slate roof; one tile bath; garage. Owner must sell; make reasonable offer.
JEMMELMANN-SPACKLER R. E. CO., 701 Chestnut. Main 1224.

Holly Hills Homes
3898 FEDERER PL.: thoroughly modern, distinctive 8-room house; walnut mill work; Kernerator; gas-heated boiler; 2-car garage.

3617 KINGSHIGHWAY PARK
full bungalow; 6 rooms; large cedar closets; hot-water heat; a bargain.

3698 KINGSHIGHWAY PARK
seven rooms, 2 baths; very pretty home; wonderfully well located.

3938 WILMINGTON
this is a bun; a real buy; 5 rooms; space for 2 rooms on second floor; see it.
FEDERER REALTY CO.,
2610 GRAVOIS. PRospect 1519-1520

RESIDENCES FOR SALE — Southwest

ARTHUR, 6713—5-room modern residence; bargain; $5000; terms; must sell. Call Hiland 6767. (c93)
ITASKA, 4917-19—3-3 with 4-room efficiency; tile bath, furnace; 2-car garage; separate entrances; it's a real buy; inspect today; LaClede 9543.

Rengel Weber Rede Workers

KNOX, 2113—7 rooms and sun parlor; modern; 2-car brick garage $4250; $500 down.
McCAUSLAND, 4—Double 6-room flats; bargain. Box G-115, Post-Dispatch.
MANCHESTER, 2246-57—Just front; building; 12-room flat front; business residence on same lot with business property; facing Southwest av.; hot-water heat; income property must sell; owner leaving city. Hiland 1686 (c91)
NOTTINGHAM, 4037—7 rooms, bath; furnace; close to schools, churches, transportation; owner leaving city and will make reasonable offer.
Rengel-Weber, 3539 S. Grand. LAc. 9543.
ODELL, 6574—8-room modern residence; large lot; wants smaller property.
Riverside 4310. 5471 Gravois.
VICTORIA PL., 1126—6-room frame, 25-Forest Park av.
6802 Hamilton; 6 rooms, bath; new furnace; beautiful 2-car garage; transferred; must sell. See Mr. Lawson.
WM. J. HOLDOWAY & CO., 722 Chestnut.

A BARGAIN
4074 Odell; 6-room brick residence; bath, furnace; 2-car brick garage. (c99)

RESIDENCES FOR SALE — West

5326 VERNON AV.
Three-story brick residence containing 10 rooms, reception hall and bath, furnace heat, lot 60x125'11". Price $9500. For particulars see
MISSISSIPPI VALLEY TRUST CO., Agent 4th and Pine

SUBURBAN, 6339—6 rooms, bath, electric; street made. $1600. KAMP.
5831 VERNON—WANT OFFER
6-room modern residence; 2-car garage; out of city. Wants immediate sale; owner John Grether & Co., 811 Int. Life Bldg.

W

RESIDENCES FOR SALE
West

PPRECIATE THESE END RESIDENCES

ORD AV., IN ALTA DENA

nd walls; toilet on first floor; copper gutters and ; NoKol oil burner. Two-car brick garage. Exclu- 20. Lot is situated beautifully with 30 fine trees s south of Delmar bl., 2 blocks north of Forsching sman on premises 2 to 5 p. m.

TY DRIVE, IN ALTA DENA

nd walls; shower; copper gutters and screens; metal throughout. Two-car brick garage. One block south d. Price $18,500. Terms to suit. Open 2 to 5 p. m.

Estate Co. 111 N. 7th St. MAin 2259

E HOMES
5371 Waterman

Lot 70x212; 12 rooms, 3 baths, hot-water heat; oil burner; garage.

5468 Maple

Lot 120x130; 13 rooms, 2 baths; two-car brick garage; excellent condition.

ision and Further Particulars, See

Harris Realty Co.
North Fourth Street

HI-POINTE FINE HOME
OPEN TODAY
6239 Alamo; well-built, 7 rooms, sun parlor, brick garage, 2 cars; oil burner; must sell to close estate; this is a wonderful home at bargain price. One block west of McCausland.
CHAUNCEY P. HEATH CO. GArfield 3165.

PARKVIEW
6379 WATERMAN AV.
One of the best, 10 rooms, 3 baths, extra large living room; beautifully decorated. GERALDIN BROS. REALTY CO. 515 Chestnut

LINDELL BOUL. NEAR GRAND
3609 Lindell; commodious, well-built residence; doctor's office and large garage with rooms above; lot 25x217; will make terms. ANDERSON-STOCKE-BUERMANN, Main 4393. Realtors. 808 Chestnut st

Unusual! Investigate!
4002 Raymond; 8-room residence with chandelier roof and cyclone cellar in basement; hot-water heat; oil burner. Kelcastor, tile bath, extra tile lavatory, corner lot, 48x126; a steal at $14,500.
FISCHER, 1010 Chestnut. CHest. 6000

BUSINESS PROPERTY FOR SALE
BAKERY BUILDING—With flat above; all equipment; doing $35 a day business; Box H-97, Post-Dispatch.
BUSINESS PROPERTY—One with grocery and market; other dry goods; very cheap; nearly new; bargains.
3501-03 Gravois. Riverside 2990
3501—Large store, 3 rooms in rear and upstairs flat. Colfax 2379. (c09)

Central

CLIDE, 3106-12—2 large residences; 16-foot lot.
SECURITY TRUST CO., 4915 Delmar bl.
MORGAN, S. W. COR. 16TH—Lot 81x 90; fronts on three streets.
SLOT, 1418—Main location; lot 42x155

Weinberg & Weinberg Realty Co
CHEST. 1700. LAclede 3100.

LIVE BLVD. INVESTMENT
Close to 39 Olive, 4 large stores, 3-story building; $2,980 yearly rental; full; no lease; now before values increase to $500 to $1,000 per front foot; see us at once.
GHERTNER CO., REALTORS.
Easton

BRICK, 4118-20 S.—Lot 80x156, including 2 garages; will sacrifice; real buy for some. Make offer.
HARRY J. MYERS REALTY CO., 3190 S. Grand. PRospect 2020. (c)

OWNERS WANT AN OFFER
2946-48-53 Market st.; lot 78x122; evidence of 8 rooms, residence of 6 rooms, 2 stores. Make an offer.
MAURER-GRIO-BEFFA REALTY CO.
40 Olive st. JEfferson 8892.

North

3803 N. FOURTEENTH ST.
Large retail store, suitable for any business with rooms above; also large 3-story storage rear. For particulars see C. PALMER DUTTON & KEHLENBRINCK, 212 N. 14th. Tyler 3367-3368.

4336 NORTH NEWSTEAD
Store and living quarters and building, price $3,500; easy terms. See Mr. Canda with J. W. BIRIAN, 4016 Chouteau.

4426 MARKET—Store and building, price not priced right.
GRAVOIS AGENCY, 806 Chestnut.

LOTS—South 90 feet on Blow; will divide; accept seconds. Riverside 0493J.
LOT—35x123 feet, 80 feet east of Leona st., on north side of Meramec st. Call any 4921W. (c62)

LOTS—In Hydrolle tract on Keokuk, Dunnica, Leona; about 3 blocks west of Grand street; alley made; terms. Hiland 3137. (c7)

VIRGINIA AT BOWEN CORNER; lot 35 feet; price only $1050. LaClede 6648. (c)

Must Sacrifice My Lot
North Kingshighway, west side of street between Thekla and Lillian Avenue, 30x108'—in Durant Park. Make offer—must sell at once.
Mercantile Trust Company
8th and Locust CEntral 3700

ATTENTION, BUILDERS
We have a few choice lots in 4000 block of Anderson and Bessie; 30 or 35 feet frontage; reasonably priced; improvements are in; near St. Engelbert Church; Lee car and bus line.
KORTE, 110 N. 8th. MAIN 4258.

Home Builders' Opportunity
Electra Park is an ideal location with a wonderful future. Ground is cheap now, only $25 to $35 a foot, including sewer, water, gas, electric and cinderized streets. Easy terms.
Drive out today. 4700 North Goodfellow.
BUSH-BURNS
Evergreen 3859

South

ARKANSAS, 33xx—LOTS 100x125; STREET AND ALLEY MADE; DANDY LOCATION FOR APARTMENT; EAST SIDE BODNER, 3724 HYDRAULIC. LACLEDE 6648.
BUSINESS LOT—Fine: 3400 block Meramec st. Call 4226 Virginia. (c)
CHURCH PROPERTY—Cheap; northeast corner Texas and Potomac. Owner, 6017 Gravois.
KEOKUK—North side, in Grand-Gravois Park; 70x156; about 150 feet west of Leona; $70 per foot, to include all improvements. Box C-70, Post-Dispatch.
LOT—66x125; 4100 Loughborough. Inquire 4117 Loughborough.
LOTS—South 90 feet on Blow; will divide; accept seconds. Riverside 0493J.
LOT—35x123 feet, 80 feet east of Leona st., on north side of Meramec st. Call any 4921W. (c62)
LOTS—In Hydrolle tract on Keokuk, Dunnica, Leona; about 3 blocks west of Grand street; alley made; terms. Hiland 3137. (c7)
VIRGINIA AT BOWEN CORNER; lot 35 feet; price only $1050. LaClede 6648. (c)

TAKE A BUS RIDE TO CARONDELET PARKVIEW
KINGSHIGHWAY S. W. AND MORGANFORD RD. NEAR CARONDELET PARK
SEE US
CHRISTIAN BRINKOP
REAL ESTATE CO.
3621 S. Grand LAclede 3040

Home Builders' Opportunity
Electra Park is an ideal location with a wonderful future. Ground is cheap now, only $25 to $35 a foot, including sewer, water, gas, electric and cinderized streets. Easy terms.
Drive out today. 4700 North Goodfellow.
BUSH-BURNS
Evergreen 3859

South

ARKANSAS, 33xx—LOTS 100x125; STREET AND ALLEY MADE; DANDY LOCATION FOR APARTMENT; EAST SIDE BODNER, 3724 HYDRAULIC. LACLEDE 6648.
BUSINESS LOT—Fine: 3400 block Meramec st. Call 4226 Virginia. (c)
CHURCH PROPERTY—Cheap; northeast corner Texas and Potomac. Owner, 6017 Gravois.
KEOKUK—North side, in Grand-Gravois Park; 70x156; about 150 feet west of Leona; $70 per foot, to include all improvements. Box C-70, Post-Dispatch.
LOT—66x125; 4100 Loughborough. Inquire 4117 Loughborough.
LOTS—South 90 feet on Blow; will divide; accept seconds. Riverside 0493J.
LOT—35x123 feet, 80 feet east of Leona st., on north side of Meramec st. Call any 4921W. (c62)
LOTS—In Hydrolle tract on Keokuk, Dunnica, Leona; about 3 blocks west of Grand street; alley made; terms. Hiland 3137. (c7)
VIRGINIA AT BOWEN CORNER; lot 35 feet; price only $1050. LaClede 6648. (c)

Must Sacrifice My Lot
North Kingshighway, west side of street between Thekla and Lillian Avenue, 30x108'—in Durant Park. Make offer—must sell at once.
Mercantile Trust Company
8th and Locust CEntral 3700

ATTENTION, BUILDERS
We have a few choice lots in 4000 block of Anderson and Bessie; 30 or 35 feet frontage; reasonably priced; improvements are in; near St. Engelbert Church; Lee car and bus line.
KORTE, 110 N. 8th. MAIN 4258.

Home Builders' Opportunity
Electra Park is an ideal location with a wonderful future. Ground is cheap now, only $25 to $35 a foot, including sewer, water, gas, electric and cinderized streets. Easy terms.
Drive out today. 4700 North Goodfellow.
BUSH-BURNS
Evergreen 3859

Southwest

HOFFMAN, 6424-32—5 new high-class 4-room frame cottages; will consider exchange. OSCAR J. WENDT, 310 Commercial Bldg. Main 2213.

APARTMENTS AND STORES
KINGSHIGHWAY & ITASKA
16 apartments and 3 stores; a wonderful buy; well financed. See Branditz.
SOUTHAMPTON CO.
1511 Kingshighway. Riverside 3200. (c)

West

DELMAR, 6038—2-story business building; 6 stores, 15 offices, large basement; sub-basement, pay 10 per cent net. Call Cabany 8201. (c09)
DELMAR, 4339—11 rooms, 2 baths; 2-car side garage; suitable for many business purposes; lot 50x150; also 43 feet adjoining if wanted; great bargain. Phone DElmar 0469.
EASTON, 4591—Store and 3 rooms, electric baths; garages and chicken houses.
WATSON-O'ROURKE, REALTORS, Riverside 4310. 5471 Gravois.
EASTON, 1411-13—2 STORES, 11 ROOMS; 8 FLATS. THE BEST BUY ON EASTON.

Weinberg & Weinberg Realty Co
809 CHESTNUT. CHESTNUT 6101-6100.

EASTON AV. BARGAIN
4442-44; shop, cottage and factory; lot 50x217; suitable for garage; used 4 years as auto parts.
EASTON-TAYLOR TRUST CO., DEL. 0777

NORTHWEST CORNER EZZEL AND GOODFELLOW
Fine investment property; good income price right.
WALTER KOLLAS, MAin 3078

GRATIOT, 4118—3 rooms, bath; cottage with small store addition; price $3500; easy terms. See Mr. Canda with J. W. BIRIAN, 4016 Chouteau.
GRAVOIS, 4423—Corner store and flat, any business; big future. Riverside 0493J.

SOUTHEAST CORNER HAMILTON AND BARTMER.
7 stores and 7 flats for 6-family apartment. What have you?
FEINBERG & JONES, REALTORS.
Evergreen 5702. 2914 N. Union.

MORGANFORD, 4631—Corner store and flat; any business; $7500. Riverside 0493J.
RARK, 6233—17 rooms, furnished for light housekeeping and property; $400 monthly income; bargain. Riverside 0493J.

HIGH-GRADE BUSINESS PROPERTY
S. E. COR. DE MUN AND ROSEBURY
This property is exceptionally well leased and in an unusually good location; want action.
HAROLD E. WILSON, INC. Gar. 3742

LOTS FOR SALE—VACANT
Southwest

LOT—$250; Kinloch Park. Midway 647.
LOTS—For sale or exchange; 12 lots and 4-room frame for house in city; inquire Gibson rd. and Valley Drive, Riverview Gardens. Box 286-A, route 30.

Central

BUILDERS, ATTENTION:
Lot 132 feet 3106-10 Laclede av.
SAVINGS TRUST CO., 4915 Delmar bl.

North

CARTER AND RICHARD PL.—Northwest corner; lot 75x125 feet; excellent location for 8 or 12 family apartment; price reasonable.
KNICKMEYER-FLEER RLTY. & INV. CO., 3129 N. Grand. Colfax 6472W.
GARDEN DRIVE, 367 (Riverview Garden) —$10 per foot, 100x170. 1535 Wellston av. Cabany 1021.
LOT—Sacrifice, all improvements; concrete street; transportation. Box W-74, Post-Dispatch.
RICHARD PL., 4131—Beautiful location in St. Engelbert's parish. Colfax 6472W. (c09)
RICHARD PL., 4431—Beautiful location in St. Engelbert's parish. Colfax 6472W. (c09)

LOOK AT THIS
4024 Labadie; well-built flat of 6 and 6 large rooms; everything in good condition; price is right. Let us show you.
BUSH-BURNS, MAin 4522. (c83)

25-FT. LOT—$1100
Just west of 4014 Maffitt; all improvements; a bargain for cash.
JULIUS HALLER B. CO., 807 Chestnut.

Northwest

ACREAGE—2¼ acres, $100 cash; $15 a month. Box A-346, Post-Dispatch. (c)
ALCOTT, 4562—Lot 25 feet; streets made; only $875. Colfax 0266R.
LOT—About ½ acre, near school; zoned big industrial center; price $440, $25 cash, $10 per month. Box A-341, P.-D. (c)
LOT—200x423; 58 feet facing hard road, $50 cash, $15 per month. Box A-343, Post-Dispatch.
LOT—Desirable for 2 and 4 family flats; 5700 block Labadie and Greer; bus, car line and school.
CHAMBERLAIN-OWINGS. CAbany 1766.
MAFFITT, 584x—35 feet; street made; wonderful location for 2 flats; priced to sell quick; a real bargain. Box G-248, P.-D.
"BEST NORTHWEST"—Anything in lots. EVergreen 9374. Crutcher, 5353 Robin.
BUILDERS AND SPECULATORS.
360 feet vacant in a fast-developing neighborhood; St. Engelbert's Parish. Inquire 4131 Burgundy.

Southwest

VIRGINIA, 4646—Store and 7 rooms above; modern; priced to sell.
WATSON-O'ROURKE, REALTORS, Riverside 4310. 5471 Gravois.
WYOMING, 2757—2 STORES AND FLAT ABOVE; HOT-WATER HEAT; REAL BARGAIN; FINANCED. LACLEDE 4532.
DESIRABLE INVESTMENTS
BROADWAY, 2018 S.—Store, 4 flats, best block on Broadway; bargain.
BROADWAY, 1266 S.—Store and 2 flats; trench market block.
SEVENTH, 1724-26 S.—Corner of Lafayette; 2 stores, 4 flats; leased.
BROADWAY, 1419 S.—Store and 2 flats; this is a good buy; trade for single.
BROADWAY, 1325-27—Two stores, 2 flats; ideal business location; will trade.
BROADWAY, 2123-27 S. (cor. of Ann)—4 stores and 3 flats; will trade.

Weinberg & Weinberg Realty Co
809 CHESTNUT. CHESTNUT 6101-6100

Southwest

LOT—40x125; Potomac st., Kingshighway Hills. Grand 7693R. (c09)
LOTS—Two, in Southwest St. Louis; terms. Call Mr. Miller, JEfferson 5000, Monday. (c)
LOTS—Two, 35x152, north side Pernod, half block east of Watson bl.; $30 per foot.
RAU, 4948 SOUTHWEST. PROS. 4444.
WALSH—2 lots west of Kingshighway; 2 lots, $1450 for both. Halliday 647.
CORNER SERVICE STATION SITE
Corner 108x116; Watson rd.; bargain for quick sale. Hiland 8089. (c)

BUILDERS, ATTENTION
Lot 440x268, N. Hampshire and Weber road; dandy lot; see this bargain.
WE HAVE EVERYTHING SAYS
Southampton; Northampton, Kingshighway Hills and Suburban; also subdivision properties. Call office for particulars.
SOUTHAMPTON COMPANY
4511 S. Kingshighway. Riverside 3200.

SOUTHAMPTON
Sixty feet, Walsh street, $1500. Box C-301, Post-Dispatch.

8.87 Acres for Subdivision
Three blocks west of Kingshighway, between Bachelerie and Goethe ave. Geo. E. P. LUECKING, 210 Title Guar. Bldg.

West

BUILDERS, ATTENTION!
5819 Cates; lot 133 by 102; ideal apartment site; priced right.
SAVINGS TRUST CO.
CABANNE, 56xx—Lot 50x208; brick house; garage; $10,500; valuable apartment site. Phone owner, FOrest 2593M. (c09)
FARES AV (7500 Page)—40x160; all improvements; $35 foot. Box C-371, Post-Dispatch.
LOT—60x140; Corbitt av., Pershing Heights. GRand 7693R. (c09)
LOT—Just east of 6608 Etzel; 30x125. McMENAMY R. E. CO., 1308 N. Grand.
LOT—Northmoor drive, 50x182; more or less; wonderful location; price right. 2018 N. Union; inspect today. then phone Lindell 0060 for price and terms.
McMENAMY R. E. CO., 1308 N. Grand.
LOT—50x130; water, sidewalks, electric, on street car line; price $800, $25 cash, $10 per month. Box A-322, Post-Dispatch.
LOT—BEAUTIFUL; PERSHING HEIGHTS LOT, 60 FOOT; JULIAN AV.; BARGAIN OBERMEYER & BRO., FOREST 0561.
LOT—40x125, Sanford av., near Dale (Riverview west); all improvements; $27 per foot. Hiland 8089. (c)
LOTS—In beautiful Wydown Forest, Hanley and Wydown. Phone owner, CAbany 4312. REITZ, 725 Victoria Bldg.
LOTS—40x125; Louisville av.; near Forest Park; all new improvements; $35 per foot; terms. Hiland 8989. (c)
LOT—100x165; 2 blocks north St. Charles rock road; on Wheaton avenue; water, gas and electric. TYler 3120.
LOTS—2 beautiful, 40 feet each; University Park; a real bargain.
GHERTNER CO., 2753 N. EASTON. (c)
LOTS—West Park av.; 5800; street made, 91 feet, $30; also 700 feet at 5800 Cashville; city pipe for cottages. (c)
Heidel. MAin 2475.
LOTS—Suitable for flats, cottages and bungalows; also gas station or 6-car public parking property. VISTA REALTY CO., 4237 Park. GRand 3871. (c)
LOT—50 feet, on Easton, near Union; $5,000. Available.
SCHEMEL-GRIMM REALTY CO., FOrest 6228.
LOT—Only lot left; restricted Washington terrace; high-class modern forest frontage; all improvements; for private sale to party willing to erect select residence. Box C-182, Post-Dispatch.
LOT—100x100, on De Mun, between Rosebury and Northwood; price $25 per foot; the last vacant business lot available in this section; a trade for single or double flat. Call at 808 De Mun for particulars.
LOTS—50x150; all improvements; street made and sidewalks; half block from schools and street cars; 6400 west; $25 per foot. $2,000 cash.
PINE LAWN REALTY CO., REALTORS, 6211 Natural Bridge. EVergreen 8204.
VACANT—265 feet north side of Clayton avenue, near Kraft; unrestricted.
FEINBERG & JONES, REALTORS, Evergreen 5702. 2914 N. Union bl.

APARTMENT OR CHURCH SITE
Best in University Park, Chestnut 0703.

FINE FUTURE
3 lots in Tower View Highland; 100, 70, 50 feet at $5, $7, $9 a foot; block off car; 100 feet, corner Pake and Link; water, gas, sidewalks at 14 a foot; no cash, $5 or $10 a month. Victor 1493J.
THE following lots can be bought at reduced prices and can be used for immediate building; all improvements completed; 30x135, Virginia Park, for bungalow; 40x110, University and Ione; 30x135, University Park, for flat; 60x105, University Park, for flat; 30x130 Motor Heights, for flat.
FRED J. FANSIN, 4208 W. Florissant. COlfax 3653.

LOTS FOR SALE WEST

55x105, Stanford av., University Park. 7100 west $60 per foot. 3737 Locust.

INVESTMENT PROPERTY

4218-22 Delmar—Two 11-room residences; lot 78x142; make offer.
UNION-EASTON TRUST CO.
3325 Easton

FAIRFAX, 4021-23—4-family flats; excellent condition; rent was $1440; 50-foot front; good colored renting district; exceptional buy; quick sale, $6150 Kingsbury. Cabany 1764.

INVESTMENT PROPERTY

BROADWAY, 1943-47 N.—2 stores, 2 flats, double, brick garage; small cash payment.
NORTH ST. LOUIS TRUST CO.
GRAVOIS AND OSCEOLA (n. w. corner)—3-room frame bungalow, on lot 57x120. Buy this now for a good profit.
J. W. GROSS, 1201 S. Broadway. Ve. 0488.
WALNUT, 2221-23—Wonderful future, income $100 per month; price $8000; 1st deed of trust $6000. Colfax 8227.
RENT $1650—PRICE $10,500
Nine-family, 3 rooms; near Fairground Park; earning; easy terms.
CHAUNCEY P. HEATH CO. GArfield 3165

93 FEET ON GRAVOIS
CORNER OF GANNETT—159 FT. DEEP
Fine corner, at only $250 per foot; easy terms; big future; may trade for income property if price is right.
CHAUNCEY P. HEATH CO. GArfield 3165.

MUST CLOSE ESTATE
4450-52-54 EASTON—60 FEET
2 stores, flats above, 6 flats in rear and vacant lot; ask $18,000, but want offer.
CHAUNCEY P. HEATH CO. GArfield 3165.

3011 to 3019 NORTH MARKET
10-family flat; 4 rooms each and toilet; perfect shape; total rent $3060 per year; price quick sale; will consider terms; act quick.
CHARLES WELZ, 4642 GRAVOIS. RIVERSIDE 2080. (c)

INVESTMENT
Property yielding from 8 to 10 per cent net, located in North St. Louis; leased for period of 5 to 10 years to reliable parties. Priced $40,000 each; terms.
J. F. O. KELLER, 3525 N. Broadway.

IMP'VED PROPERTY FOR SALE

GOOD TENEMENT—Income property; reason, going West. Kirkwood 1148W. (7)
LOT—100 feet front, half block from Gravois; 5-room living quarters. 6230 Goerner av.
SEMPLE, 2927—3-room house; lot 50x180.

OFFER WANTED
2 stores and flats at 2514-16 S. Broadway; lot 50x120; rental $170.50 per month; will take very small down payment. SHIRLEY REALTY CO., 7 Chestnut 8592. 813A Chestnut.

"LARGE GARAGE"
No. 2651 to 2657 Lafayette av., corner of Ohio; with oil tanks; leased at $300 month; for an investment.
No. 1437-39 S. 3D ST.
8 families, in new railroad district; rent $90; lot 30x140; $7500.
"12-FAMILY APARTMENT"
3, 4 and 5-room modern suites; every up-to-date improvement; 5 garages; rental $855 monthly; $68,000; No. 5734-36 Cates av.
LOT—66x125; 4100 Loughborough. Inquire 4117 Loughborough.
LOTS—South 90 feet on Blow; will divide; accept seconds. Riverside 0493J.
LOT—35x123 feet, 80 feet east of Leona st., on north side of Meramec st. Call any 4921W. (c62)
LOTS—In Hydrolle tract on Keokuk, Dunnica, Leona; about 3 blocks west of Grand street; alley made; terms. Hiland 3137. (c7)
VIRGINIA AT BOWEN CORNER; lot 35 feet; price only $1050. LaClede 6648. (c)

TAKE A BUS RIDE TO CARONDELET PARKVIEW
KINGSHIGHWAY S. W. AND MORGANFORD RD. NEAR CARONDELET PARK
SEE US
CHRISTIAN BRINKOP
REAL ESTATE CO.
3621 S. Grand LAclede 3040

Home Builders' Opportunity
Electra Park is an ideal location with a wonderful future. Ground is cheap now, only $25 to $35 a foot, including sewer, water, gas, electric and cinderized streets. Easy terms.
Drive out today. 4700 North Goodfellow.
BUSH-BURNS
Evergreen 3859

South

ARKANSAS, 33xx—LOTS 100x125; STREET AND ALLEY MADE; DANDY LOCATION FOR APARTMENT; EAST SIDE BODNER, 3724 HYDRAULIC. LACLEDE 6648.
BUSINESS LOT—Fine: 3400 block Meramec st. Call 4226 Virginia. (c)
CHURCH PROPERTY—Cheap; northeast corner Texas and Potomac. Owner, 6017 Gravois.
KEOKUK—North side, in Grand-Gravois Park; 70x156; about 150 feet west of Leona; $70 per foot, to include all improvements. Box C-70, Post-Dispatch.
LOT—66x125; 4100 Loughborough. Inquire 4117 Loughborough.
LOTS—South 90 feet on Blow; will divide; accept seconds. Riverside 0493J.
LOT—35x123 feet, 80 feet east of Leona st., on north side of Meramec st. Call any 4921W. (c62)
LOTS—In Hydrolle tract on Keokuk, Dunnica, Leona; about 3 blocks west of Grand street; alley made; terms. Hiland 3137. (c7)
VIRGINIA AT BOWEN CORNER; lot 35 feet; price only $1050. LaClede 6648. (c)

Must Sacrifice My Lot
North Kingshighway, west side of street between Thekla and Lillian Avenue, 30x108'—in Durant Park. Make offer—must sell at once.
Mercantile Trust Company
8th and Locust CEntral 3700

ATTENTION, BUILDERS
We have a few choice lots in 4000 block of Anderson and Bessie; 30 or 35 feet frontage; reasonably priced; improvements are in; near St. Engelbert Church; Lee car and bus line.
KORTE, 110 N. 8th. MAIN 4258.

Home Builders' Opportunity
Electra Park is an ideal location with a wonderful future. Ground is cheap now, only $25 to $35 a foot, including sewer, water, gas, electric and cinderized streets. Easy terms.
Drive out today. 4700 North Goodfellow.
BUSH-BURNS
Evergreen 3859

Southwest

LOT—40x125; Potomac st., Kingshighway Hills. Grand 7693R. (c09)
LOTS—Two, in Southwest St. Louis; terms. Call Mr. Miller, JEfferson 5000, Monday. (c)
LOTS—Two, 35x152, north side Pernod, half block east of Watson bl.; $30 per foot.
RAU, 4948 SOUTHWEST. PROS. 4444.
WALSH—2 lots west of Kingshighway; 2 lots, $1450 for both. Halliday 647.
CORNER SERVICE STATION SITE
Corner 108x116; Watson rd.; bargain for quick sale. Hiland 8089. (c)

BUILDERS, ATTENTION
Lot 440x268, N. Hampshire and Weber road; dandy lot; see this bargain.
WE HAVE EVERYTHING SAYS
Southampton; Northampton, Kingshighway Hills and Suburban; also subdivision properties. Call office for particulars.
SOUTHAMPTON COMPANY
4511 S. Kingshighway. Riverside 3200.

SOUTHAMPTON
Sixty feet, Walsh street, $1500. Box C-301, Post-Dispatch.

8.87 Acres for Subdivision
Three blocks west of Kingshighway, between Bachelerie and Goethe ave. Geo. E. P. LUECKING, 210 Title Guar. Bldg.

West

BUILDERS, ATTENTION!
5819 Cates; lot 133 by 102; ideal apartment site; priced right.
SAVINGS TRUST CO.
CABANNE, 56xx—Lot 50x208; brick house; garage; $10,500; valuable apartment site. Phone owner, FOrest 2593M. (c09)
FARES AV (7500 Page)—40x160; all improvements; $35 foot. Box C-371, Post-Dispatch.
LOT—60x140; Corbitt av., Pershing Heights. GRand 7693R. (c09)
LOT—Just east of 6608 Etzel; 30x125. McMENAMY R. E. CO., 1308 N. Grand.
LOT—Northmoor drive, 50x182; more or less; wonderful location; price right. 2018 N. Union; inspect today, then phone Lindell 0060 for price and terms.
McMENAMY R. E. CO., 1308 N. Grand.
LOT—50x130; water, sidewalks, electric, on street car line; price $800, $25 cash, $10 per month. Box A-322, Post-Dispatch.
LOT—BEAUTIFUL; PERSHING HEIGHTS LOT, 60 FOOT; JULIAN AV.; BARGAIN OBERMEYER & BRO., FOREST 0561.
LOT—40x125, Sanford av., near Dale (Riverview west); all improvements; $27 per foot. Hiland 8989. (c)
LOTS—In beautiful Wydown Forest, Hanley and Wydown. Phone owner, CAbany 4312. REITZ, 725 Victoria Bldg.
LOTS—40x125; Louisville av.; near Forest Park; all new improvements; $35 per foot; terms. Hiland 8989. (c)
LOT—100x165; 2 blocks north St. Charles rock road; on Wheaton avenue; water, gas and electric. TYler 3120.
LOTS—2 beautiful, 40 feet each; University Park; a real bargain.
GHERTNER CO., 2753 N. EASTON. (c)
LOTS—West Park av.; 5800; street made, 91 feet, $30; also 700 feet at 5800 Cashville; city pipe for cottages. (c)
Heidel. MAin 2475.
LOTS—Suitable for flats, cottages and bungalows; also gas station or 6-car public parking property. VISTA REALTY CO., 4237 Park. GRand 3871. (c)
LOT—50 feet, on Easton, near Union; $5,000. Available.
SCHEMEL-GRIMM REALTY CO., FOrest 6228.
LOT—Only lot left; restricted Washington terrace; high-class modern forest frontage; all improvements; for private sale to party willing to erect select residence. Box C-182, Post-Dispatch.
LOT—100x100, on De Mun, between Rosebury and Northwood; price $25 per foot; the last vacant business lot available in this section; a trade for single or double flat. Call at 808 De Mun for particulars.
LOTS—50x150; all improvements; street made and sidewalks; half block from schools and street cars; 6400 west; $25 per foot. $2,000 cash.
PINE LAWN REALTY CO., REALTORS, 6211 Natural Bridge. EVergreen 8204.
VACANT—265 feet north side of Clayton avenue, near Kraft; unrestricted.
FEINBERG & JONES, REALTORS, Evergreen 5702. 2914 N. Union bl.

APARTMENT OR CHURCH SITE
Best in University Park, Chestnut 0703.

FINE FUTURE
3 lots in Tower View Highland; 100, 70, 50 feet at $5, $7, $9 a foot; block off car; 100 feet, corner Pake and Link; water, gas, sidewalks at 14 a foot; no cash, $5 or $10 a month. Victor 1493J.
THE following lots can be bought at reduced prices and can be used for immediate building; all improvements completed; 30x135, Virginia Park, for bungalow; 40x110, University and Ione; 30x135, University Park, for flat; 60x105, University Park, for flat; 30x130 Motor Heights, for flat.
FRED J. FANSIN, 4208 W. Florissant. COlfax 3653.

LOTS FOR SALE WEST

55x105, Stanford av., University Park. 7100 west $60 per foot. 3737 Locust.

INVESTMENT PROPERTY

4218-22 Delmar—Two 11-room residences; lot 78x142; make offer.
UNION-EASTON TRUST CO.
3325 Easton

FAIRFAX, 4021-23—4-family flats; excellent condition; rent was $1440; 50-foot front; good colored renting district; exceptional buy; quick sale, $6150 Kingsbury. Cabany 1764.

FARMS FOR SALE
3-ACRE CHICKEN FARM.

Hall's Ferry road; 5-room residence, fruit, grapes and berries; bargain.
EDW. L. KUHS RLTY. CO., EVergreen 5960

Arkansas

FARM — Ozarks; 10 acres; near White River and proposed Dixie Lake; $100, $5 monthly. Al Zimmerman, 1802 N. 8th av., Kansas City, Kan. (c99)

Illinois

FARM—Fine 140 acres, 30 miles east, near highway; $53 acre; another Fisher bargain. 7500 S. Broadway.
FARM—55 acres, 1¼ miles west of Waterloo; 4-room house; stable; good spring; 2 cisterns, orchard. Call Riverside 3396R.
FARM—1 or 2 acres; 30 minutes from Granite City, route 4. Call 2266 Shenandoah av., St. Louis.
FARM—80 acres, 55 miles east; good buildings; $2400; another Fisher bargain. 7500 S. Broadway.
RIVER FRONTAGE—100 acres; rich soil; 25 fig timber, balance crops; near town; pavement to St. Louis; $75 per acre for quick sale. Williams, 5639 Julian, St. Louis, Mo. (c99)

FARMERS, ATTENTION OR ANY ONE STARTING TO FARM
I will sell my place for an air port and have almost new farm implements and tractor. There's a bargain for someone; will take $1000 cash for all. Come and see me any morning from 6 to 10 o'clock (no later) this week. Phil J. Leidinger, Maple Wood, Ill., near Cahokia R. R. No. 1 Box 132-C.

Missouri

FARMS—And land in the Ozarks. C. L. Delbridge, 2206 Washington. (99)
FARM—78 acres; Baden, Mo.; want city property. C. J. HILL, Agent, 114 N. 7th.
FARMS—100; around Irondale, Mo. T. DICKEY, Irondale, Mo.
FARM—For fine farms find Fisher first; any trade matched. 7500 S. Broadway.
FARMS—St. Charles County; all kinds; all sizes. G. W. Falleidy, O'Fallon, Mo. (99)
FARMS—$5 down, $5 months, buys 40 acres good Missouri land; other bargains. Box 198, Mount Vernon, Ill.
FARM—80 acres, near Eureka, Mo., will sacrifice equity for cash. Box C-154, Post-Dispatch.
FARM—8 acres, half mile from Festus; small house, spring; $800. Inquire 948 Main st, Festus.
FARM—Small poultry farm; near shoe factory at Sullivan, Mo.; terms. Call at 1407 Benton st.
FARM—80 acres, Crocker, Mo.; machine or truck in trade. 3510 Franklin. Call after 5 p. m.
FARM—20 acres, cleared; house furnished and chicken house; $900. David Powers, Ellisville, Mo.
FARM—5 acres; 1½ acres in grapes; big crop; price $700; Mrs Ingle, R. 2, St. James, Mo.
FARM—40 acres, house, barn, well, bearing orchard; on county road, 2 miles from Racola, on Highway 21; price $750. Owner, 6851 Etzel. Colfax 8227.
FARM—60 acres, near Wentzville, Mo., Highway No. 40; up-to-date chicken farm. For information, call EVergreen 8087. (c2)
FARM—Splendid grain and stock farm, 437 acres, Montgomery, Mo.; clear; will trade for good income. W. Powers, 6801 Gravois.
FARM—135 acres, with over 50 acres fine apple orchard in fruit belt, within 60 miles St. Louis; bargain for quick sale. Phone Main 0824.
FARM—For sale or trade, 153 acres, near St. Clair; 90 cultivation; good improvements; acre of grain; young orchard; near school. Colfax 2834J.
FARM—4 acres, with 4-room house, 3 garages, orchard and grapes; 1½ miles west from Lutzville; road. Corder av., H. H. Rauhut, Oakville, Mo.
FARM—80 acres; 60 in cultivation; 5-room house; barn; 2 miles from fine lake; 35 miles out; $3500. Colfax 7217M. (c99)
FARM—45 acres, 16 miles out, near highway 61; five-room house; outbuildings; might trade for single flat.
J. F. DITTS, 3220 N. Grand. JEff. 5060.
FARM—10 acres, 12 miles south; 4-room house, outbuildings, cistern, fruit; price $3750. 3988 Walsh. Riverside 3021J. (c99)
FARM—23 acres with 665 feet frontage on highway 61, south of Festus; $1250. Owner, 948 Main st., Festus. Phone 95.
FARM—Fine 227 acres; well improved farm; one hard road and near Festus; Highway; east of Wright City. Oscar J. Wendt, 310 Commercial Bldg. Main 2213.
FARM—40 acres, improved; on highway; No. 61; only hard road; 30 miles from city. Call Riverside 3894M. L. Holibry.
FARM—80 acres; De Soto, Mo., 5 springs and creek; 60 cultivated; part bottom; house, barn, etc.; $1500; terms; another 160 acres, $2500. 7500 S. Broadway.
FARM—2 miles from De Soto, Mo.; 75 acres; 6-room house, good barn, well and 3 springs; price $2750. F. A. Berry, 2116 S. Jefferson.
FARM—40 acres, 45 miles; near highway 61; some timber; running water; good lake site; $900. Call 7500 S. Broadway, another fisher bargain.
FARMS—$5 down, $5 months, buys 40 acres good Missouri land; other bargains. Box 198, Mount Vernon, Ill.
FARM—80 acres, near Eureka, Mo., will sacrifice equity for cash. Box C-154, Post-Dispatch.
FARM—8 acres, half mile from Festus; small house, spring; $800. Inquire 948 Main st, Festus.
FARM—Small poultry farm; near shoe factory at Sullivan, Mo.; terms. Call at 1407 Benton st.
FARM—80 acres, Crocker, Mo.; machine or truck in trade. 3510 Franklin. Call after 5 p. m.
FARM—20 acres, cleared; house furnished and chicken house; $900. David Powers, Ellisville, Mo.
FARM—5 acres; 1½ acres in grapes; big crop; price $700; Mrs Ingle, R. 2, St. James, Mo.
FARM—40 acres, house, barn, well, bearing orchard; on county road, 2 miles from Racola, on Highway 21; price $750. Owner, 6851 Etzel. Colfax 8227.
FARM—60 acres, near Wentzville, Mo., Highway No. 40; up-to-date chicken farm. For information, call EVergreen 8087. (c2)
FARM—Splendid grain and stock farm, 437 acres, Montgomery, Mo.; clear; will trade for good income. W. Powers, 6801 Gravois.
FARM—135 acres, with over 50 acres fine apple orchard in fruit belt, within 60 miles St. Louis; bargain for quick sale. Phone Main 0824.
FARM—For sale or trade, 153 acres, near St. Clair; 90 cultivation; good improvements; acre of grain; young orchard; near school. Colfax 2834J.
FARM—4 acres, with 4-room house, 3 garages, orchard and grapes; 1½ miles west from Lutzville; road. Corder av., H. H. Rauhut, Oakville, Mo.
FARM—80 acres; 60 in cultivation; 5-room house; barn; 2 miles from fine lake; 35 miles out; $3500. Colfax 7217M. (c99)
FARM—45 acres, 16 miles out, near highway 61; five-room house; outbuildings; might trade for single flat.
J. F. DITTS, 3220 N. Grand. JEff. 5060.
FARM—10 acres, 12

ANIMALS

Miscellaneous

CAVIES—Young, also young rabbits. Variety Breeders, 2317 S. 11th.

COW—And calf; must be sold at once; a bargain. 5821 Bircher.

COWS—4; 2 fresh jerseys with calves, 2 Holsteins, springers. 5072 Kingsnighway, N. W. (c)

GUINEA PIGS, rabbits, ferrets, etc.; largest selections, bargain. 3101 Olive (c99)

GUINEA PIGS—Rabbits and other pets; good, healthy stock. Central Bird Store, 615 Franklin. (c99)

POULTRY, BIRDS

Baby Chicks For Sale

BABY CHICKS—2 months old, 50c; also hens, 465 S. Louis. (c)

BABY CHICKS — Settings, all varieties; cod liver oil. Glass Cloth-Cel O-Glass, 416 Lucas av. CEntral 4552. (c99)

BABY CHICKS—Production bred quality chicks; barred rocks, reds, $10 per 100; $1.30 per dozen. 3342 Illinois av.

BABY CHICKS—Barred rocks, reds, English leghorns, Pekin ducklings, 100 $8; heavy mixed, $7; prepaid; live delivery. Ozark Farms, Westphalia, Mo.

BABY CHICKS—U. S. D. Jr. Smith's accredited chicks; send no money; prompt delivery; postpaid; 100 leghorns or heavy mixed, $8; rocks, reds, $9; orpingtons, wyandottes, $10; mixed, $7. Catalog free. Smith Hatcheries, Box 80, Boonville, Mo.

CHICKS—2 cents apiece and up, Rhode Island reds, barred rocks, white rocks, white and brown leghorns. 1419 Salisbury. Tyler 2715. (c)

CHICKS—Red, rock, orpingtons, special price to July 12, $1 per dozen; $7 per hundred. Open Sundays. All pure bred, free range stock. Ellmo Hatchery, 6th and Converse East St. Louis. (c)

BABY CHIC SPECIAL

85c a dozen, Sunday and Monday, large selection. 3940 N. Market, Lindell 3940.

Leghorns For Sale

PULLETS—100 English white leghorn, 10 weeks old, 70c each. Emil Moehner, Butler Hill road.

Ducks, Turkeys, Etc., For Sale

PEA FOWLS—Beautiful, gorgeous, strutting peacocks. Pet Shops, 3101 Olive. (c99)

Pigeons and Pet Birds For Sale

CANARY BIRD MITE TRAPS—Patented, 20c each, $1.75 doz. 3101 Olive. (c99)

CANARIES—Rollers, fine singers, also metal training cages. 3710 California.

CANARIES—Yellow, dark or spotted singers. Must sell. 5581A Ridge.

CANARIES—Guaranteed young singers, all colors, $3. 1406 Montclair.

CANARIES—Before you invest investigate; better be safe than sorry. Written guarantees. Canaryland, 3101 Olive. (c99)

CANARIES—Yellow spotted singers; guaranteed, $5. Breeding cages. 4565 Easton.

CANARIES—Baby singers, maybe, $1 each. Trutiful advertising pays. 3101 Olive. (c99)

CANARIES—All kinds, males and females; we buy and sell canaries. Visit us or write. 3101 Olive st. (c99)

CANARIES—Guaranteed singers, parrots, gold fish and all supplies. Reliable patent mite trap, guaranteed to rid your birds of lice. Reliable Bird Store, 4348 Gravois.

CANARIES — 1928 hatch, $1 each; canary bird seed, 10c pound; cages and stands; largest selection; we meet competition every day and generally undersell all, at other times. 3101 Olive. (c99)

CANARIES — Youngsters, fully feathered; maybe make fine singers, it's impossible to say; that's the risk you take; $1 each. Trutiful dealings, honest merchandising made this a wonderful Pet Shop. 3101 Olive. (c99)

CANARIES—Every description; new arriving daily; care birds every description; wholesale, retail; none better, better than most; absolutely guaranteed male singers; cages; largest selection, lowest prices; bird supplies, pet supplies; we ship everywhere; call or write or visit the largest, fine, complete pet shops in the world; open daily 7 a. m. until 8 p. m. Sundays, 7 a. m. until noon. You are safe and saving here. National Pet Shops, 3101-03-05-11-13 Olive st. Free advice on birds. (c99)

PARROTS—Young, hand raised; talking kind; receiving hundred weekly; all kinds, wholesale, retail. 3101 Olive. (c99)

PARROTS, parokeets, finches, cockatoos; largest selections, lowest prices; new lots every week. Parrotland, 3101 Olive. (c99)

PARROTS—1928 hatch, young; extremely tame pets; $5.95 each. Isle of Pines Cubans learn to talk. We ship everywhere, 3103 Olive st. (c99)

PIGEONS and ringneck doves; all kinds; buy and sell from everywhere; no flock too large. National, 3101 Olive. (c99)

Poultry Supplies For Sale

INCUBATORS — Brooders. Buckeye, Sol, Hot Red-Heds. 416 Lucas av. CEntral 4552. (c99)

BEES AND BEE SUPPLIES

BEES, queens, supplies, wholesale and retail. St. Louis Apiary Supply Co., 308 Central Bldg., 6th and Olive. (c99)

BEES—Queens, honey and supplies bought and sold. Professional services rendered. 416 Lucas. CEntral 4552. (c99)

AQUARIUMS, FISH, ETC.

AQUARIUM—25x25x18, good condition. 4362 Wallace.

GOLD PLATS—Red and helleri, cheap. Plants free. 121W A. East Grand.

TROPICAL FISH—Live food. Folke, 21 N. Boyle. JEfferson 6969. (c99)

TROPICAL FISH—Fancy goldfish, largest display in city; all supplies. Beldt's Aquarium, 2141 Crescent. Wellston. (c99)

WATER HYACINTHS—3c each, 40c a dozen. Pet Shop, 3101 Olive. (c99)

HOUSEHOLD GOODS

Antiques

ANTIQUES—Several pieces from Lucas family, including vase and fruit bowl. 3948 Delmar.

ANTIQUE mahogany bedroom set, three pieces; splendid condition. Phone WEbster 2233.

ANTIQUE MIRROR—Beautiful; handcarved solid walnut; no dealers. Call Monday, 3324 Utah. (c)

ANTIQUE—Very good square tonreen, iron side pearl, china; made by Wedgewood; cheap. DElmar 3814. 4497 Pershing. (c)

CHEST OF DRAWERS—Card tables, potter beds, secretary and chairs. 720 N. Vandeventer.

HOUSEHOLD GOODS FOR SALE

ANTIQUE POSTER BED—$25; ALSO BRASS UMBRELLA STAND AND CANDLE STICKS $5 EACH. H. DAVIS FURNITURE COMPANY, 1516 FRANKLIN. (c)

BABY BEDS—Brand-new Simmons; latest style; slightly scratched; new pads to fit same. At a bargain. LEVY BROS., 311 N. 14th st.

BABYBUGGY—Blue reed, cost $50; sell for $5. Evergreen 32018. (c)

BABY BUGGY—Reversible, like new; $10. 5300 Loughborough. Riverside 720W.

BABY BUGGY—High chair, console phonograph. 947 Kingshighway, Riverside 6723.

BABY CARRIAGE—Lloyd reed reversible; $15. Also reed sulky, $5. 4025A Oregon.

BABY CARRIAGE—Twin; cheap. 6320 Elm, Wellston.

BIRCH—4 walnut bow-end, with springs, $20. 4206 McPherson. (c)

BEDS—2, and gas ranges, stove. 4156 Maffitt.

BEDS—Dark oak, de luxe springs. GRand 1066J. (c81)

BEDS—Simmons, single, double, complete; chiffarobe, rugs, davenette, 4826A North land.

BEDS—3 Simmons single beds, one double bed, table, chairs and a big wardrobe. 2136 Allen.

BEDS—Simmons, latest style; 50 to pick from; full size and twin size; brand-new samples; returned samples from large department store; slightly scratched; new springs and mattresses to fit same. LEVY BROS., 311 S. 14th st.

BED-DAVENPORT — Brand-new, overstuffed with wing chair to match. Linden 4778.

BEDROOM SUITE—Sacrifice; radio, etc.; Sunday, after 6. Monday, 6034 Bates.

BEDROOM SET—Oak, $25. 3225 Liberty.

BEDROOM SUIT—3 pieces; ivory, 5050 Delmar. Evergreen 6581. (c99)

BEDROOM SUITE—Almost new; handsome walnut; rug; cheap. 4476 McPherson.

BEDROOM SUITE—4 pieces; new; bargain. Box C101, Post-Dispatch.

BEDROOM SUITE—Walnut, four-piece; perfect; $125. Colfax 1425.

BEDROOM SUITE—French walnut, four-piece; perfect; $125. Colfax 1425.

BEDROOM SUITE—Walnut; also 9x12 rug. Call 3711 Gravois.

BEDROOM SUITE—Beautiful 8-piece walnut, new; sacrifice; first west. 5527 Pershing.

BEDROOM SUITE—French walnut; blue enameled gas ranges, like new. Call Sunday, 2412 Charlack rd. WAbash 1490M.

BEDROOM—Beautiful walnut, new; reasonable. Hiland 3461. 6322 Clayton rd.

BEDROOM SUITES—Almost new; contents of residence; very reasonable. 5735 De Giverville. (c)

BEDROOM SET—Classy walnut, latest style; we sell for factory price, $65; worth $100. Warehouse, 201 S. Jefferson. (c57)

BEDROOM SUITE—Beautiful walnut; slightly used; a real bargain. 5219 Cates. (c)

BEDROOM SUITE—French walnut, 4-piece, perfect, $125. Colfax 1425.

BEDROOM SUITE—4-piece, inlaid design, and hand carving; only 3 months old; cost owner $900; will sacrifice. Call 3949 Pennsylvania. (c)

BEDROOM SUITE.

Berkey & Gay; bed, chest, vanity chair, new; sacrifice. Call Sunday, 3608 Montana, first floor east.

BOOKCASE—Four-foot, quartered oak, cheap. 2004 Morgan st.

BOOKCASE—Floor lamp, refrigerator; like new. 4803 Fountain. (c)

BREAKFAST SET—Duco extension table; $18. 4396 Manchester.

BREAKFAST SETS—Brand-new samples, but slightly damaged; will sell at low price. LEVY BROS., 313 S. 14th st.

BREAKFAST SETS—5-piece, unfinished Cogrital table and 4 Windsor chairs, very special, $12.95. PROSSER'S, 3220 Olive.

BREAKFAST SET—Solid walnut; hand carved, upholstered chairs; practically new; will sacrifice for $85. Call 3949 Pennsylvania.

BUFFET—Oak; and china closet. 5822 Ridge. (c2)

BUFFET—WORTH $75; ONLY $15. CHINA CLOSET; WORTH $75; ONLY $12.50. H. DAVIS FURNITURE COMPANY, 1516 FRANKLIN. (c)

CARPETS—And runners; all kinds; rug 7.6x11, 4301 Evans.

CARPETS—9x12 Axminster, $15; also 1 9x9, $3. LaClede 9506. (c)

CHIFFOROBE—Oak; $18; dresser, $12. 4366 Manchester. (c)

CHIFFOROBE—$5; davenette $5; other furniture cheap. 2934 Cass. (c)

CHIFFOROBE—American walnut; large glass door; glass on side; never used; sell cheap. 1151A Walton. (c)

CHIFFOROBES.

American walnut, oak or mahogany; big lot to pick from; will sell at low prices for cash. LEVY BROS., 315 S. 14th st.

CHINA CABINET—Reasonable. 3331A California. (c)

COMBINATION RANGE—And congoleum rug; reasonable. 2317 S. 11th.

COMBINATION SUITES—Almost new; contents of residence; very reasonable. 5735 De Giverville. (c)

COMBINATION RANGE—Buck's, 4-hole gas, 4 coal; first-class condition; very cheap. SOUTH END HARDWARE CO., PRospect 4044. 2861 Gravois. (c)

COMBINATION RANGE—BLUE FLAME, EL SUPERIOR, $25. ALSO GRAY ENAMEL BUNGALOW RANGE, LIKE NEW, $35. H. DAVIS FURNITURE COMPANY, 1516 FRANKLIN. (c)

COOKING STOVE—Coal oil; baking oven, cheap. 1742 Chouteau. CHestnut 9962.

CRIB—Tile white bed; drop side; third coat. 3501A Labadie. (c)

DAVENETTE SETS—Latest style; has been upholstered and renovated; looks like new; will sell for cash or terms at a low price. LEVY BROS., 311 S. 14th st.

DESKS—2; upright piano, mahogany; other furniture. 5810 Page.

DESK—Roll-top, and furniture for clubhouse. 2228 S. Kingshighway. (c)

DINING ROOM FURNITURE—Cost $350, sell for $125. Webster 3252W.

DINING SUITE—Almost new; handsome walnut rug; cheap. 4476 McPherson. (c)

DINING SET—9-piece; dark walnut; cost $250, sell $85. 2718 Russell. (c)

DINING ROOM SUITE—Walnut; also 9x12 rug. Call 3711 Gravois.

DINING SET—Latest walnut sample 8-piece; $75. Call 201 S. Jefferson. (c44)

DINING ROOM SUITE—Walnut; rug and lamps. 3316 Iowa. (c)

DINING ROOM SET—9 pieces; cheap. 1023 Hamilton, Apt. 15.

DINING ROOM SET—Good; 3612 Lafayette, 2d floor, west. (c)

DINING SET—Solid oak, complete; $35. 201 S. Jefferson.

DINING-ROOM FURNITURE—10 pieces. 1816 N. Jefferson. (c)

DINING ROOM SET — 9 pieces, mahogany finish, new; sacrifice. 4123A Glasgow.

DINING-ROOM—And some other furniture. 2907 S. Kingshighway. (c)

DINING SUITE—Beautiful walnut; almost new; very reasonable. 5735 De Giverville.

DINING-ROOM—Beautiful 9-piece walnut, new. Hiland 3561. 6322 Clayton road.

DINING ROOM SET—Walnut, 8 pieces, tapestry upholstered; new. 5524 S. Grand, 1st floor south.

DINING ROOM SUITE—Beautiful Queen Ann; other furniture. JEfferson 3559 for information.

DINING-ROOM TABLE—And chairs; good condition. 4048 Hartford. LaClede 1092. (c)

DINING ROOM SUITE—Spanish, 9-piece, hand-carved; used 2 months, 2937 Edgar. GRand 7017J. (c)

DINING SUITE—10 pieces, walnut; cost $750; like new; sacrifice; will consider small car in trade. On display 4904 National Trails av. Phone Evergreen 6414.

DINING ROOM SET—Buffet, china, covers, tables, chairs, rockers, dressers, chiffoniers, chiffarobes, wardrobes, kitchen cabinets, sales, Monday, 2021 Shenandoah. (c99)

DINING-ROOM SET—10 pieces, white enamel; Quick Meal range; Lonaflo attachment, almost new; large ice box, mahogany bedroom set, rugs, chairs, beds. 3624 Blaine. (c)

DINING ROOM SETS.

One 9-piece American walnut; almost new; sell at low price and take your old furniture in trade. LEVY BROS., 311 S. 14th st.

DINING TABLE—Chairs, carpets. Call Sunday, 4026 Fountain.

DOUBLE BED—Spring, mattress; dining room table, rocker; gas plate; $20. 4108A Page.

DRESSERS—$8.50; ice box, 50 pounds, $9; floor lamps, $5. 4206 McPherson.

DRESSERS—$5; beds, $3; iceboxes, $5; chairs, 75c; street widening sale; buy now; save money. PALLO, 2921 Olive. (c62)

ELECTRIC WASHER—Running order, $20. 4726 Thrush.

ELECTRIC WASHERS—Federal and other makes; sacrifice. 2004 Morgan.

ELECTRIC (COPELAND SYSTEM—5-foot Nesbert, oak finish refrigerator, used 3 months; bargain. Victor 2577. (c)

ELECTRIC RANGE—
5510 Nottingham. (c)

ELECTRIC WASHERS — Several high-grade new washers, only demonstrated to customers on the floor; your chance of a great bargain. Come see for yourself. Very cheap.
SOUTH END HARDWARE CO.,
PRospect 4044. 2861 Gravois. (c)

EXTENSION TABLE—ROUND, ONLY $15; ALSO LARGE QUARTERED OAK EXTENSION TABLE AND 6 CHAIRS, LONG; WORTH $75; WILL SELL FOR $15. H. DAVIS FURNITURE COMPANY, 1516 FRANKLIN. (c)

FURNITURE—3 rooms; must be sold; 717 Carroll. (c)

FURNITURE—Including fluid heater; will trade for auto. 2914 Ends. (c99)

FURNITURE—5 rooms; good; splendid condition. Cabany 1831R. 1441 Rowan.

FURNITURE—Icebox, gas range, etc.; slightly used. 3641 Bamberger. (c)

FURNITURE—4 rooms; no dealers. Jno. R. Bottorff, 1811 Glasgow av. (c99)

FURNITURE—5 rooms completely; furnished flat if desired. Forest 12457. (c)

FURNITURE—3 rooms, bulk or piece. See janitor, 5815 Waterman.

FURNITURE—2 rooms, radio. 600 Suburban av.

FURNITURE—Piano and dining room suite. Prospect 3156W. (c)

SHAWMUT 1452—4 rooms of lovely furniture; cheap; no dealers.

FURNITURE—Contents of 4 rooms, $75. 4026 Delmar. Olive 3489. (c)

FURNITURE—3 rooms, complete. Box A-30, Post-Dispatch.

FURNITURE—Dining room suite, range, stove, ice box. 1109 Lami. (c99)

FURNITURE—And portable victrola. Call before 10 a. m. 3923 Lafayette.

FURNITURE—Apartment contents, no dealers. 5628 Enright apart. 11.

FURNITURE—4 rooms; can rent flat. 1451A S. Vandeventer.

FURNITURE—
5312 Geraldine. (c)

FURNITURE—At a bargain. 4810 Delmar; 8 a. m. Monday. (c)

FURNITURE—Like new. 4009 Scalding. (c)

FURNITURE—1024 Irma.
University City.

FURNITURE—Almost new; 7-room apartment; separately; cheap. 4476 McPherson.

FURNITURE—Cheap.
5810 Page.

FURNITURE—3 rooms, cheap for quick sale. 5902 Horton pl., Apt. 6.

FURNITURE—4 rooms, all or part; cheap for cash, and Sunday. 2412 Charlack dr.

FURNITURE—4 rooms, quick sale; leaving city. FOrest 7581. 5210 Page.

FURNITURE—Dining room suite, oak; and icebox. 5322 Cleora.

FURNITURE—Almost new; 7-room apartment; separately; cheap. 4476 McPherson.

FURNITURE—Cheap.
5810 Page.

FURNITURE—3 rooms, cheap for quick sale. 5902 Horton pl., Apt. 6.

FURNITURE—4 rooms, all or part; cheap for cash, and Sunday. 2412 Charlack dr.

FURNITURE—4 rooms, quick sale; leaving city. FOrest 7581. 5210 Page.

FURNITURE—Dining room suite, oak; and icebox. 5322 Cleora.

FURNITURE—3 rooms, beautiful; sacrifice. 2016 Del Monte. Hiland 8184.

FURNITURE—Of 3 rooms, complete, cheap; no dealers. 3832A Folsom.

FURNITURE—Three rooms, modern. 1028 Bidwell. Garfield 3338W.

FURNITURE—Complete of 3 rooms; radio, Eureka; leaving city. Hiland 2879.

FURNITURE AUCTION

ON MONDAY, JULY 9TH, AND THURSDAY, JULY 12TH, 10:30 A. M.

2004-6-8-10 MORGAN ST.

We will sell for consigners an extra-large assortment of used furniture that looks like new. Walnut, oak and mahogany bedroom and dining-room furniture. Breakfast-room sets. Blue, gray, white and black gas and combination ranges. Refrigerators, beds, chairs, rockers, pianos, rugs; almost anything in the household goods line. Private housekeepers, rooming-house and hotel keepers, country and city furniture dealers should not miss these sales. Everything must be sold at the

Mound City Auction Rooms
2004-6-8-10 Morgan St.

A. A. SELKIRK
(Auctioneer)

FURNITURE—3 rooms complete; terms; no dealers. LaClede 2273. (c7)

FURNITURE—3 rooms, good condition, $600. Bryan. (c7)

FURNITURE—Contents 3 rooms, reasonable. 2111 Cushing.

FURNITURE—Bedroom, breakfast set; no dealers. 6052 Marmaduke av. (c)

FURNITURE—3 rooms complete; radio; electric fan; will trade player piano for car. 2912A Salisbury.

FURNITURE—Several pieces, various; antique and art goods. Inquire 5212 Cates. (c62)

FURNITURE—3 rooms, including rugs; must sell at once for storage charges. Call Mr. Chapman, 1928 Franklin. (c62)

FURNITURE—Beautiful 3-piece living room, 6-piece walnut bedroom, new; sacrifice. 5527 Pershing 1st, west.

FURNITURE—Living room, bed room and breakfast room suites, also rugs, never used; bargain. 5870 Wabada. (c)

FURNITURE—4 rooms, complete, at a bargain; can rent flat. See today, 5310A Theodosia.

FURNITURE—Fine pieces; reasonable; antiques; tables, mirrors, clocks; other art goods. 5210 Cates, on Hodiamont tracks.

FURNITURE—Sacrifice; 3 rooms; no dealers. GRand 0852M. 4414 Manchester.

FURNITURE—5 rooms, all or part; slightly used; no dealers. 7274 Sarah, Maplewood. (c)

FURNITURE—New; 2 rooms, complete; gas, sink, water; rent $9 month; price $55. Box C-249, Post-Dispatch.

FURNITURE—Mohair living, walnut dining and bedroom suite; 9x12 rug; everything is new. 3807A S. Grand. (53x)

FURNITURE—Upholstered Simmons day bed, rug and washing machine; reasonable. Riverside 6824R. (c)

FURNITURE—Contents beautifully furnished residence; separately; very reasonable. 5735 De Giverville. (c)

FURNITURE—Davenette suite; bed, complete; dresser, table, gas range, refrigerator and other articles, leaving city. 5225 Cates. (c)

FURNITURE—Practically new baby grand piano, 7-piece bedroom suite, 3 rugs, 2 9x12, one 12x15; dining-room suite. CAbanet 7699. (c2)

FURNITURE—Dining suite; cost new $500; take $200; bedroom, taupe mohair, hand-carved chairs; beautiful lamps; new; sacrifice; cost $350; almost new; wonderful condition. 3113A Osage. PRospect 3243. (c99)

FURNITURE of all kinds; big lot to pick from at bargains. We sell wholesale to dealers. LEVY BROS., 313 S. 14th st.

BEDS.

FURNITURE—Sacrificed; 5 rooms, fine furniture; no junk; none sold to dealers. Phone GRand 0887, or apply 4970 Wise av.

FURNITURE—Two-piece mohair living-room suite, like new; a bargain; also library table, like new. 5c-Elle Brunswick, cheap; must sell. 2919 Osage. Art. 2.

FURNITURE—Dining room, bed room and Quick Meal Lorraine attachment, Leonard ice box, day bed, 9x12 rug. 1107 Belleview av. 2d floor west. (c)

FURNITURE—Contents of 5 rooms; complete; can take possession of furniture; also flat Sept. 1; leaving town. 5024 Maple. (c)

FURNITURE—Any pieces, various; antique and art goods. Inquire 5212 Cates. (c62)

FURNITURE—3 rooms, including rugs; must sell at once for storage charges. Call Mr. Chapman, 1928 Franklin. (c62)

FURNITURE—Beautiful 3-piece living room, 6-piece walnut bedroom, new; sacrifice. 5527 Pershing 1st, west.

FURNITURE—Living room, bed room and breakfast room suites, also rugs, never used; bargain. 5870 Wabada. (c)

FURNITURE—4 rooms, complete, at a bargain; can rent flat. See today, 5310A Theodosia.

FURNITURE—Fine pieces; reasonable; antiques; tables, mirrors, clocks; other art goods. 5210 Cates, on Hodiamont tracks.

FURNITURE—Sacrifice; 3 rooms; no dealers. GRand 0852M. 4414 Manchester.

FURNITURE—5 rooms, all or part; slightly used; no dealers. 7274 Sarah, Maplewood. (c)

FURNITURE—New; 2 rooms, complete; gas, sink, water; rent $9 month; price $55. Box C-249, Post-Dispatch.

FURNITURE—Mohair living, walnut dining and bedroom suite; 9x12 rug; everything is new. 3807A S. Grand. (53x)

FURNITURE—Upholstered Simmons day bed, rug and washing machine; reasonable. Riverside 6824R. (c)

FURNITURE—Contents beautifully furnished residence; separately; very reasonable. 5735 De Giverville. (c)

FURNITURE—Davenette suite; bed, complete; dresser, table, gas range, refrigerator and other articles, leaving city. 5225 Cates. (c)

FURNITURE—Practically new baby grand piano, 7-piece bedroom suite, 3 rugs, 2 9x12, one 12x15; dining-room suite. CAbanet 7699. (c2)

FURNITURE—Dining suite; cost new $500; take $200; bedroom, taupe mohair, hand-carved chairs; beautiful lamps; new; sacrifice; cost $350; almost new; wonderful condition. 3113A Osage. PRospect 3243. (c99)

FURNITURE of all kinds; big lot to pick from at bargains. We sell wholesale to dealers. LEVY BROS., 313 S. 14th st.

BEDS.

FURNITURE—Sacrificed; 5 rooms, fine furniture; no junk; none sold to dealers. Phone GRand 0887, or apply 4970 Wise av.

FURNITURE—Two-piece mohair living-room suite, like new; a bargain; also library table, like new. 5c-Elle Brunswick, cheap; must sell. 2919 Osage. Art. 2.

FURNITURE—Dining room, bed room and Quick Meal Lorraine attachment, Leonard ice box, day bed, 9x12 rug. 1107 Belleview av. 2d floor west. (c)

FURNITURE—Contents of 5 rooms; complete; can take possession of furniture; also flat Sept. 1; leaving town. 5024 Maple. (c)

FURNITURE—Any pieces, various; antique and art goods. Inquire 5212 Cates. (c62)

FURNITURE—Contents of residence, almost new; beautiful living, dining, bed-room suites; rugs, Coxwell chair, lamps, etc.; must sell at once; will sacrifice separately; very reasonable. 5735 De Giverville. (c55)

FURNITURE—Singer sewing machine, good condition, $12; two-piece breakfast table $3; chairs $3; goose feather pillows $3; kitchen dinner set $10; other kitchen utensils. 4553 Washington.

FURNITURE—Refrigerators, $4; gas heater, $4; bed, spring and mattress, $6.75; cot, $2; dresser, $6; bedroom suite, $18.75; brown mahogany living room suite, $35; also a large lot of miscellaneous furniture; must sell soon and quickly. Saturday evening, other evenings by appointment. Sloan Moving & Storage Co., 3908 Washington. Phone 8077. Ask for Mr. Morrison. (c62)

FURNITURE!

We have furniture of all kinds, new or used, at lowest prices in city for cash; terms if desired. JAMES FURNITURE CO., 4425-27 S. Easton. (c)

GAS COMBINATION RANGE—Blue Quick Meal, 1740 Simpson pl.

GAS RANGE—Small kitchen heater; good shape; cheap. Quick Meal, 4926 W. (c62)

GAS RANGE—Quick Meal, blue enamel, with Lorain; almost new. 2004 Morgan.

GAS RANGE—Side oven, cheap. 2418 S. 18th.

GAS RANGE—Blue; linoleum rugs, furniture; cheap. Lawler, 1929 Wyoming.

GAS RANGE—Gray enamel; almost new; a bargain. 4503A Labadie. (c)

GAS RANGE—Enamel top table, baby stroller, cheap. 4342 De Tonty.

GAS RANGE—Gray enamel, steel top; refrigerator, $20. Colfax 1425.

GAS RANGE—Quick Meal; enamel; good condition; $15. 5141 Ridge.

GAS RANGE—Blue enamel; Quick Meal; almost new. 3827 Aldine. (c)

GAS RANGE—Side oven; cheap. 2418 S. 18th st.

GAS RANGE—First-class condition. 2931B McRee.

GAS RANGE—Cheap; side oven; good condition. 5138A Goethe.

GAS RANGES—All kinds, side ovens and small; some good as new; bargain. 2004 Morgan.

GAS RANGE—Light gray enamel; practically new; cheap. 4123A Gladness, apartment 4. FVergreen 3891. (c)

GAS RANGE—High oven, Quick Meal; cost $185; sell $35. Bamberger. (c)

GAS RANGES—White enamel with Loraine (nickel) refrigeration; rugs, davenette, bedroom set; cheap for cash. 3901 Delmar.

GAS RANGE—3-burner apartment; bake and broiling oven; canopy top; guaranteed and connected; $12.50. 2004 Morgan. Open evenings.

GAS RANGES—Quick Meal and other makes; will give good service; delivered and connected free. LEVY BROS., 313 N. 14th st.

GAS RANGES—Cabinet and regulation styles; black and enameled styles; while they last, from $8 and up. SOUTH END HARDWARE CO., PRospect 4044. 2861 Gravois. (c)

GAS RANGES—Several floor samples positively new ranges; all damaged or blemished in the least; very cheap. SOUTH END HARDWARE CO., PRospect 4044. 2861 Gravois. (c)

GAS STOVE—Buck's 4-burner; oven, good condition. 3818 Lincoln.

GAS STOVE—Blue enamel gas range, good condition. 4950 Kansas.

GAS STOVE—4-burner, $4. Call Monday after 8 a. m. Monday. (c)

GAS STOVE—Side oven and coal heater combined. 4106 Humphrey.

GAS STOVE—Quick Meal, high oven. CAbanet 3032W.

GAS STOVE—New; $18. 5805 Julian av.

GROUP SALE SPECIALS—Lot 1, $75; lot 2, $175; lot 3, $275; uprights and players worth double group prices; $1 weekly. KIESELHORST COMPANY—49TH YEAR Est. 1879 (CEntral 6200) 1007 Olive. (c51)

GULBRANSEN PLAYER-PIANOS—Floor sample demonstrators, $160 to $350 discount; $2 weekly; bench, Q. R. S. rolls; delivery free. KIESELHORST CO.—49TH YEAR. Est. 1879. (CEntral 6200) 1007 Olive. (c51)

HOUSEHOLD ARTICLES—Chairs, table, book stand. 5147 Westminster.

HOUSEHOLD GOODS—3 rooms, including bed, davenette. 3650 O'Meara. Rives 2605R.

ICE BOX—Herrick; Call Cabany 2069J.

REAL BARGAINS

In Reconditioned Furniture

Odd Dressers	$5.00
Odd Beds	2.75
Bedroom Suites	39.50
Chifforobes	12.50
Dining-Room Suites	39.75
Gas Ranges	9.75
Living-Room Chairs	18.75
Phonographs (cabinet styles),	12.50
5-Pc. Breakfast Sets	9.50
Overstuffed Suites	69.75
Bed Davenport Suites	33.50

Just a few of hundreds of specials to go Monday and Tuesday, at

SILVERSTONE'S
Reconditioned and Sample Store
412 N. 12th St.

July Clearing Sale

THIS WEEK ONLY

8-Pc. Dining-Room Suite	$20.00
3-Pc. Parlor Suite	12.75
3-Pc. Cane Living-Room Suite	29.75
Overstuffed Living-Room Suite	29.75
3-Pc. Davenette Suite	9.75
3-Pc. Sunroom Suite	19.75
4-Pc. Walnut Bedroom Suite	49.75
Axminster Rug, 9x12	17.50
Chiffarobe	12.75
Large Dresser	9.75
Coil Bed Spring	2.95
Link Springs	1.95
Iron Beds	2.00
Cotton Mattresses	9.75
Gas Range	5.00
5-Pc. Breakfast Set	9.75
3-Door White Enamel Oak Refrigerator	8.00

Ask for Mr. McNichols

Missouri Auction Co.
2009 Morgan St.

Walter T. Davis
A. A. Selkirk Auction Co.
Furniture Auction Sale
Sale at Our Modern Auction Rooms
1808 Chouteau Av.
THURSDAY, JULY 12TH, AT 10 A. M.
Comprising in part: Atwater Kent Radio, latest desk model, 4 Pianos, Victrolas, Living-Room Suites, Walnut Bedroom and Dining Room Suites, Floor Lamps, Console and End Tables, Chifforobes, Odd Dressers, Chiffoniers, Chairs, Rockers, Sewing Machines, Simmons Beds, link and coil springs, Kitchen Furniture, Ice Boxes, Rugs, Gas Stoves, etc.
ALL MUST AND WILL BE SOLD
WALTER T. DAVIS, Auctioneer
Handling the Better Class of Goods
1808 Chouteau Av. CHestnut 2228

AUCTION

FURNITURE — BIG Furniture Auction Tuesday — FURNITURE
From 10 A. M. to 4 P. M.
Missouri Auction Co.
2009 MORGAN ST. (50)

OLD FURNITURE EXCHANGED FOR NEW

USED FURNITURE EXTREMELY LOW PRICED

Davenettes, $10.00; Rockers, $3.50; 9x12 Felt Floorcovering, $8.95; Beds, $4.00; Springs, $3.00; Dressers, $15; Gas Ranges, $8.00; Extension Table, $7.50; Kitchen Cabinets, $15.00. 3 Rooms Furnished as Low as $149.00.

WALKER-ARMSTRONG H. F. CO.
In Delmar Hotel District.
1809-11 OLIVE STREET (c92)

ICE BOX—
Dress form; Laclede 1197. (c)

ICEBOX—Side incer; gas plate, kitchen cabinet. 2323A Benton.

ICEBOX—Holds 75 lbs.
3869 Page bl.

ICEBOX—Top icer; $5.
4026 Wichita.

ICEBOX—Like; daybed, $20; baby bed, $12; good as new. Riverside 8676M. (c99)

ICEBOXES—Side, top icer; gas, coal oil; laundry stoves; rugs and linoleum. Call Monday, 2021 Shenandoah.

ICEBOX—Dual type; deluxe spring and mattress; cheap. 4190A Sacramento av. Cottax 8477J.

ICEBOX—75-lb. Herrick; perfect condition; cabinet table, chiffonier. 7054 Michigan. Riverside 0856. (c)

ICEBOXES—Several to pick from; will sell at a low price; cash or terms. LEVY BROS., 311 N. 14th st.

ICE CHEST—High chair, baby bath and other infant articles. 1329 N. Vandeventer.

ICE CHEST—New, $10; 6 lb. bed, Simmons coil spring, $5. Call Sunday or evenings, after 6. 2750A St. Vincent.

IVALOO BEDS—Murphy; good; reasonable. Colfax 6236J.

INVALID CHAIRS—3, cheap; call after 2 p. m. any day. 1214 S. Rankin.

IVORY BABY BED—Good condition; cheap. Parkview 1124W.

KIMBALL GRAND PIANOS—Returned from musical studio rentals; $300 discount; terms to suit. We do not sell our customer's notes to money lenders. KIESELHORST CO.—49TH YEAR. Est. 1879. (CEntral 6200) 1007 Olive. (c51)

KITCHEN CABINET—Hoosier; like new; $15. 1330 Clara av.

KITCHEN CABINET—Oak, porcelain top; $18. 4366 Manchester. (c)

KITCHEN CABINET—Floor lamp and library lamp. 5807 Waterman. (c)

KITCHEN CABINET—Ice box, chiffonier. Apply 3154 Hampton. Cheap.

KITCHEN CABINET—Golden oak; roll doors; never used; sell cheap. 1151A Walton. (c)

KITCHEN CABINET—Almost new; other furniture; separately; cheap. 4476 McPherson.

KITCHEN CABINETS—23, all colors, in original crates; worth $50. Warehouse, 201 S. Jefferson. (c)

KITCHEN OUTFIT—Also radio and Victrola 240A Warner, rear.

LADIES' COAT—Like new; genuine Hudson seal, $2.50 weekly; 5 per cent apot cash discount. KIESELHORST COMPANY—49TH YEAR Est. 1879 (CEntral 6200) 1007 Olive. (c51)

LAWN MOWER—Bench, wringer; almost new; day bed. 5807 Waterman. (c)

LIBRARY TABLE—Oval, mahogany; good condition. 3311 Vista av. (c)

LINOLEUM—2 9x12 rugs, hall and kitchen. 612 S. Taylor.

LIVING SUITE—Almost new; handsome mohair; rug; cheap. 4476 McPherson. (c)

LIVING ROOM SUITE—Pretty mohair; like new; must sell. 5219 Cates. (c)

LIVING ROOM SUITE—Overstuffed; also 9x12 rug. Call 3711 Gravois. (c)

LIVING ROOM SUITE—3-piece, $79. Call Sunday, 3806 Oregon.

LIVING ROOM SET—$50 and dining room set, $50. 3738 Shreve. (c)

LIVING ROOM SUITE—Overstuffed; 9x12 rug. 3316 Iowa. (c)

LIVING ROOM SUITE—Rug; cheap; must sell. Parker, 629 Sidney.

LIVING ROOM SUITE—Velour, $35. 3655 Blaine.

LIVING AND DINING ROOM SUITE—Good condition; reasonable. Hiland 7444.

LIVING ROOM SUITES.

Several to pick from; will sell at low for cash. LEVY BROS., 311 S. 14th st.

LIVING SUITE—Beautiful mohair; consists of settee, chair, separately; cheap. 3735 De Giverville.

LIVING-ROOM SUITE—Beautiful 3-piece mohair, new; sacrifice; first west. 5527 Pershing.

LIVING-ROOM SUITE—Mohair; also Cogwell and pullup chairs, never used. 3807A Delmar.

LIVING ROOM SET—$40; large icebox, $12; Victrola, $5; other pieces, cheap. 783 Arbert.

LIVING-ROOM SUITE—Beautiful 3-piece mohair, complete bedroom, refrigerator and a few months old. Call at 720 Lonsdale for demonstrators, $160 to $350 discount; $2 weekly; bench, Q. R. S. rolls; delivery free. KIESELHORST CO.—49TH YEAR. Est. 1879. (CEntral 6200) 1007 Olive. (c51)

LIVING ROO

AL PROP'Y LOANS ON PERSONAL PROP

ey Same Day!
20 MONTHS TO PAY
No Fees Confidential
SUPERVISION. NO INQUIRIES MADE OF FRIENDS OR EMPLOYERS
BORROW
00.00 PAY US $ 2.00 A MONTH
00.00 PAY US $ 5.00 A MONTH
00.00 PAY US $10.00 A MONTH
00.00 PAY US $15.00 A MONTH
TH LEGAL RATE OF INTEREST
PAYABLE MONTHLY
to lend you $10 to $300 on your furniture or auto possession. You get the full amount. No deductions for the actual number of days you keep the money. e faster you pay the less it costs.
CALL, PHONE OR WRITE
Loan Corporation
23 Ambassador Bldg. GArfield 107
ster Hland 8500
e St., at Sarah Phone Lindell 5440
Until 6 P. M.; Monday and Saturday, 8 P. M.

L LOAN CO.
—No Endorsers
—No Time Off From Wo
—Legal Interest Rate
prescribed on house- 20 months
Everything private and confidential; no inquiries of employer. Will st call and explain details free.
one CHestnut 6133—Call at Office
Bldg., 818 Olive St.—Opp. Postoffi
Monday and Saturday Evenings

to Housekeepers
Up to $300
ET A LOAN ON THEIR HOUSEHOLD FUR
F BACK IN SMALL MONTHLY PAYME
e is initial payment on.....$ 50.00
e is initial payment on.....$100.00
e is initial payment on.....$200.00
e is initial payment on.....$300.00
Plus Lawful Interest.
OUNT IN CASH AND YOU HAVE ONE MONTH'S TI
MAKING THE FIRST PAYMENT.
FROM WORK. JUST CALL CHESTNUT 6474.
WILL CALL AT YOUR HOME. NO INQUIRIES MADE
HBORS OR RELATIVES. ONLY HUSBAND AND WI
WRITE PHONE
ITY FINANCE CO.
2D FLOO
LDG.

MILY LOAN
NT UP TO $300—AT LEGAL RATES
ve to spend your last cent every pay day ve schedule we offer you in repaying a Loan. ll be required to pay your scattered bills and let One Payment Pay All.
MENT ON.....$300 IS
MENT ON..... 200 IS
MENT ON..... 100 IS
MENT ON..... 50 IS
AND INTEREST
mers required—No inquiries from your Employer, Frie s interest collected in advance. We are under State su
— Phone, Write or Call —
PITOL LOAN CO.
Bank Bldg., 2d Fl., 705 Olive St. CHestnut

makers; year to rs Bldg. (c8)
ge easy payments; Exchange Blog (c8)
cent per month, ses or yearly; tablished 1875. (c30)
OANS. on deeds of bonds and all ORTGAGE CO. in 4893. (c8)
o $300
to responsible operty. Transe and, wife and et privacy. Out- loan. If in need ted at once in ay. Ample time rniture (left in ed as security
ance Inc.
Bldg.
st 4252 (c58)
WANTED
—Gray; and 8x Riverside 1062W. breakfast set. PRospect 1688 we pay highest ng antiques, con- and dwellings. (55)
EDS Wid.—Pay per lb. Montana. 1198 Franklin. (8)
PRICES TURE Entral 6582 (c8)
ats For Sale
furnished. 4 furnished; 2 nt $30; Fair- CUING SHED. (c)
HINES TABLES—$7 to $8 per month. NE — Complete, per; guaranteed to S. P. Myerson, Any make; $2; mates free. Dil- (c) ronhead Singers Chouteau. (c) nger and other mo. 4050 Olive. (c) ll makes, $5 up; eanings and re- Park. Victor (c99)
built factory and for all purposes. ailors and other are lot use fam- repairing; open Sunday mornings. (c)
machines. House Bros. Sewing Ma-

SUNDAY, JULY 8, 1928.

MUSICAL

Musical Instruction

ORDEON, saxophone, taught in 20 les- guaranteed stage and orchestra. La 842 Delmar. PArkview 7229W. (c99)
RANCHE'S SCHOOL OF DRUMS—1505 GRand 6830. (c99)
GRAND, Soloist desires a few more pupils; ern tutor. DElmar 3069.
CULTURE—Marchesi method; Mme. Delmar 0907W. Mrs. Hall. (c99)

Musical Employment

DRUMMER—Sit.; amateur, would to practice with girl orchestra, with or without; also good ragtime 5066A Kennerly. Mrs. B. Boyd.
ANIST—At liberty; would like position dance, cabaret or theater. Call piano, EAst 5207, 654A Collinsville Bell St. Louis. (2)

Tuning and Repairing

JOSEPH BRANDENBURGER, tuner, re- pianos, electric pianos, organs; 20 experience. Riverside 4567J. (c99)
AND tuning, expert, $2; repairing guar- H. Kautz, WEbster 2224. (c62)
AND tuning, $2; repairing, guaranteed. Goldman, 4500 Shenandoah. PRospect (92)
AND TUNING—By expert concert tun- an at standard rates; contract tuning at reduced rates. Our manufacturing de- ment does piano rebuilding at factory uses; duco finishing a specialty. Get our Estimates free. ESSELHORST COMPANY—497TH YEAR st. 1879. (CEntral 6200.) 1007 Olive. (c62)

Tuning and Repairing

Pianos, players, electric pianos; rolls for pianos. H. KEMPER, 3844 S. Compton. LAclede 1120. Member N. A. (c99)

Wanted

ANOS—Trade RCA, Kolster, Majestic Grebe, Kemper, LAclede 1120. (c99)
ANOS Wtd.—Trade Atwater Kent and RCA radios. Klausmeyer, EVergreen (c)
WE BUY used pianos for cash or trade Atwater Kent RCA radios. A. C. Thiebes, Olive, CHestnut 4510.

Instruments For Sale

ACCORDEONS—$5 up; we repair all accordions; special attention given piano accordions; work guaranteed. A. P. SCHACHT & BRO., 609 Pine st.
ALTO SAXOPHONE—$125 value; in- double case and all accessories; Monday same to suit. WURLITZER, 1006 OLIVE ST.
ANO ACCORDION—48 bass, Hohner; value; Monday only $110; terms $2 WURLITZER, 1006 OLIVE ST.
BANJELE—$10; leatherette. Grand. (c)
CELLOPHONE—B flat soprano, Conn., com- silver case; bargain. 3238A Arsenal.
CLARINET—B flat, and clarinet, B flat Selmer, like new, 4079 Reber; LAclede (c)
DULCIPHONES, $30; bandos, $10 up; cor- set, $5; Gibson mandolin and case, $28; musical instruments at bargain prices. Sachs Bros., 617 Locust. 609 Pine st.
GOLD SAXOPHONES — $35 up; cornets, $5 up; hundreds of other instruments at selling prices. HUNLETH MUSIC CO., Locust st. (c62)
GRAPHONE, Silver C Melody, case, $37.50 Baker, 60 Bass, Piano Accordion Bell, like new, $127.50 Many other bargains. Send for bargain list.

Ludwig MUSIC HOUSE
821 WASHINGTON AV.

HOHNER BANJO—Maybell with large re- master; includes case and all accessories; value; $53 value; Monday only $35; terms, $1.00 weekly. WURLITZER, 1006 OLIVE ST.
LUTE—$35 value; Monday sale price, WURLITZER, 1006 OLIVE ST.
MANDOLIN—4 size Stradivarius; good tone; Grand 0624. 3869 Folsom. (c)
MELODY—Sweet tone; price $25. 2617 16th st.

THIS WEEK'S SPECIALS
Boehm clarinet $145 00
Boehm clarinet 57 50
Boehm accordeon 99 50
Violin, new 5 00
Violin, new 15 00
Violin, new 29 50
LYRES MUSIC CO., 1103 Olive st.
MELODY SAXOPHONE—$100 value; in- double case and all accessories; free les- Monday only $50; cash, $3 down, $1 weekly. WURLITZER, 1006 OLIVE ST.
OLIAS HALLET & DAVIS GRAND piano, like new; $500 cash, $3 down, $5 per week; 5 per cent off spot cash. KIESELHORST COMPANY—497TH YEAR Est. 1879. (CEntral 6200.) 1007 Olive. (c63)
PIANO—Easy, cheap. Phone, CAbanv
PIANO—Kimball, upright, $25; bargain, Grand. (c)
PIANO—Upright; cheap. 4362 Osceola. (c)
PIANO—Upright; first-class condition. Lindell 0131. (c99)
PIANO—Knabe grand, new; will sacrifice between 1 and 5 p. m. Sunday. 3619 Grand. (c)
PIANO—Good condition. 5200A Vista. (c)
PIANO—Upright; very good condition. Call Grand. (c)
PIANO—10-piece orchestral; first-class suitable for roadhouse, club or dance hall; will arrange, trade and sell outright. Box D-297, P.-D. (c72)
PIANO—A $1350 George Steck Grand; exchanged; plays all Duo-Art Rolls; will accept trade; very easy terms. $595. including bench AEOLIAN CO., 1004 Olive st. (c37)

MUSICAL

Pianos and Organs For Sale

Player Piano Prices Slashed

	Was	Now
WERNER, Oak	$550	$ 78
BAILEY, Mahogany	$600	$110
APOLLO, Mahogany	$735	$144
BALDWIN, Mahogany	$800	$163
STUDIO, Mahogany	$475	$198
WURLITZER, Walnut	$525	$233

And Many Others.
A bench and 10 rolls with each Player selected.

TERMS
AS LOW AS $1.50 A WEEK
WURLITZER
1006 Olive St. (c68)

PLAYER PIANO—And console Victrola at a bargain. 5680 Labadie.
PLAYER-PIANO—Bargain. $75. 5628 En- right. Apartment 1L. (c)
PLAYER-PIANO — Stark Bros.; cost $1000; bargain; $300. 2647 Nebraska.
PLAYER-PIANO—Mahogany; small up- right; must sell; real cheap. 6219 Latch.
PLAYER-PIANO—$75; 88-note; like new. 3844 S. Compton. (c83)
PLAYER-PIANO—Mahogany rolls and and bench. $200. 4030 Dahlia.
PLAYER PIANO—Bench and rolls. 1633 S. Broadway.
PLAYER PIANO—High grade; cheap. 1413 Salisbury.
PLAYER-PIANO—$700 Jesse French, slightly used; leaving city; sell $300. LA- grde 6041.
PLAYER-PIANO — Angelus; 50 rolls, bench, $115; terms; guaranteed. Hland 4024. (c)
PLAYER-PIANO—Mahogany case; music rolls, cabinet bench; sold new for $675; balance remaining unpaid and will sell for $130; terms $2 per week to reliable party. LEHMAN PIANO CO., 1101 OLIVE.
PLAYER-PIANO—88-note; mahogany case, bench and rolls; cost new $700; will sell for $110 and arrange terms to reliable par- ty of $10 monthly; piano now in storage at LEHMAN PIANO CO., 1101 OLIVE.
PLAYER PIANO—Full 88-note, mahogany finish; bench and rolls; cost $900 new; will sell for $110 and arrange terms of $2 weekly; we are selling this for a customer. Ask to see player. 69-064.
WURLITZER, 1006 Olive st. (c68)

REPRODUCING GRAND
$580.
A high-grade reproducing grand, brown mahogany case, that sells new for $1750; a demonstrator; looks like new; fully guar- anteed; large selection of latest recordings and bench; small payment down, becomes this instrument; balance $15 monthly. Ask to see piano, No. 11,311.
WURLITZER, 1006 Olive st. (c68)

REPOSSESSED PIANOS, phonographs, ra- dios for balance due; save hundreds of dollars; must sell quickly.
KIESELHORST COMPANY—497TH YEAR Est. 1879. (CEntral 6200.) 1007 Olive. (c63)
ROYAL UPRIGHT—Mahogany; exchanged; good tone and condition; only $105, in- cluding bench and delivery; small down payment and $3.25 per week. AEOLIAN CO., 1004 Olive st. (c44)

SMALL GRAND PIANO
$345.
Late style brown mahogany case, bench to match; cost $825 new; will sell for balance due on account; terms to reliable party. Ask to see Piano No. 78,801.
WURLITZER, 1006 Olive St. (c68)
SMITH & NIXON—Small grand; art ma- hogany; used but a very short time; spe- cial $235, including bench; easy payments; will take trade. AEOLIAN CO., 1004 Olive st. (c80)

STEGER GRAND.
Beautiful mahogany case, wonderful con- dition; a real bargain at $275; terms.
LEHMAN PIANO CO., 1101 OLIVE.
STEINWAY GRAND PIANO—$295, with with bench; $25 cash, $10 monthly; 5 per cent off spot cash.
KIESELHORST CO.—497TH YEAR. Est. 1879. (CEntral 6200) 1007 Olive. (c5)
STEINWAY GRAND — Practically new, and will be sold at substantial discount account of moving; an artist of interna- tional reputation purchased this piano as part of best Steinways he has played. FOrest 6158.
STEINWAY VERTEGRANDS — Two ex- changed; beautiful tone and condition; priced at $285 and $295; to insure quick sale; this week's specials in our bargain basement; small cash payment and $2.50 per week. AEOLIAN CO., 1004 Olive st. (c65)
UPRIGHT PIANO—
Call CAbany 3227. (c)
UPRIGHT PIANOS—Taken in exchange; $29, $45, $90 and up; all thoroughly gone over; terms $10 down, $1 a week. WURLITZER, 1006 Olive st. (c68)

GUARANTEED
REPRODUCING GRAND
$595.
$1200 reproducing grand; mahogany case; perfect in operation; full guar- teed; this is a rare buy; included is a cabinet and library of latest recordings; terms of $15 monthly can be arranged.
LEHMAN PIANO CO., 1101 OLIVE.
YOUR MONEY BUYS MORE at Kiesel- horst's. We've cut prices to keep volume up and workmen busy during the summer. Easy payments.
KIESELHORST CO.—497TH YEAR. Est. 1879. (CEntral 6200.) 1007 Olive. (c5)
40 TO 50 PER CENT discount on 9 new player pianos and electric reproducers. Nationally known, nationally priced makes at savings of $160 to $1430 this week. KIESELHORST COMPANY—497TH YEAR Est. 1879. (CEntral 6200.) 1007 Olive. (c4)

Talking Machines For Sale

BRUNSWICK CONSOLE, records cost $180; sell $50. Riverside 0581M. (c)
BRUNSWICK PANOTROPE—One, new; cost $1150; sell for $600 cash. Apart- ment 420, Forest Park Hotel. (c)
BRUNSWICK — Electric; beautiful burl walnut cabinet; cost $450; will sell with records for $100 cash; a rare buy. Phone CAbany 5489W. (c62)
CONSOLE PHONOGRAPH—Like new; cost $295; sell $200. 1000 N. Vandeventer.
ELECTROLA — Brand-new Victor, with R. C. A. speaker and amplifier; regular price $250; will sacrifice for $100. JEfferson 0078.
ELECTROLA—Victor; with R. C. A. 104 loud speaker; brand-new; sells reg- ular $550; will sell for $275.
Victor orthophonic, model 8-4; brand- new; sells $235; will sell for $127.
LUDWIG MUSIC HOUSE, 821 Washington
ORTHOPHONIC VICTROLA—Latest size electric, cost $335; can be bought for balance of account; terms $2 per week. Ask to see Mrs. Ferguson's machine.
WURLITZER, 1006 Olive.
PHONOGRAPH—Used; 16 all styles and makes; must sell. 1000 N. Vandeventer.
RADIOLA—28; orthophonic combination; cost $765; can be bought for balance of account; terms $2 per week; ask to see Mrs. Hoffman's machine.
WURLITZER, 1006 Olive.
VICTOR—Console Victrola; will sell cheap. 3656 Meramec st.
VICTROLA—And records; bargain. 5707 McPherson, Apt. 3R. CAbany 4587. (c)

BARGAINS IN ORTHOPHONIC VICTRO- LAS. Brunswick Panatrones and all other makes and models both new and slightly used, $20, $30, $40 up; $1 weekly up.
KIESELHORST COMPANY—497TH YEAR Est. 1879. (CEntral 6200.) 1007 Olive. (c63)
FREE HOME TRIAL of new Orthophonic Victrolas or Brunswick Panatrones, with or without R. C. A. Radiola combination. Write, phone or call Miss Engelman, 1007 Olive st., Kieselhorst Company. CEntral 6200. (c4)

RADIO

Wanted

CASH paid for radio apparatus. Radio Market, 1316 Olive st. (c99)
PORTABLE RADIO Wtd.—Cash, or trade 6-tube single dial. Box 134, St. Peters, Mo.
RADIO Wtd.—Western Electric; 540 a. W. speaker, Moglers, 2506 N. Jefferson.
RADIO Wtd.—For cash; must be bargain. Phone Prospect 2927.
RADIO Wtd.—Cabinet style; state partic- ulars and price. Kauffmann, 2631 Bran- non.

We Pay More for Your Radios.
NEW AND USED RADIO EXCHANGE, 1343 S. Broadway. Garfield 3267. (c99)

For Sale

BARGAIN RADIOS, fine makes, all elec- tric or battery operated. See Kieselhorst before buying. Save big money. Easy pay- ments.
KIESELHORST COMPANY—497TH YEAR Est. 1879. (CEntral 6200.) 1007 Olive. (c5)
CROSLEY-TRIRDIN — Complete, $26; Fried Eriseman, $40, complete. GRant 9112J.
FREE HOME TRIAL of Zenith, Atwater Kent and Victrola. R. C. A. Radiola No. 18. Write, phone or call Miss Engelman, 1007 Olive st. Kieselhorst Company. CEn- tral 6200. (c4)

RADIO

For Sale

RADIOLA-28—With 100A speaker, 4927 Washington, Forest 5929. (c)
RADIO—All electric, new; cheap; biggest bargain in town. 3607 Juniata. (c2)
RADIO—6-tube set; $10. 2017 E. Grand. (c)
RADIO—
5-tube Aladdin. Hland 4391.
RADIO—5-tube, complete; good condition $25. PRospect 0658.
RADIOS—And radio cabinets; ½ off. 1633 S. Broadway. (c99)
RADIO—Ultradyne 6-tube set with speak- er, $16; bargain. 2338 Mullanphy.
RADIO—Stromberg-Carlson. 2738 Ann, before 12 p. m.
RADIO—$14; perfect condition; selective; plenty volume; bargain. 4053A St. Louis.
RADIO—5-tube Freshman, complete, con- sole. A batteries and B eliminator, like new in every respects, $70. Hland 5000.
RADIO—Valley Tone with table, Bosch B power. A battery, 100 speaker. A real value at $45. Cash or terms. Kaemmerer Music Shops, Inc., 6317 Delmar.
RADIO—5-tube set with built-in speaker in cabinet. A wonderful bargain for $25. Kaemmerer Music Shops, Inc., 6317 Del- mar bl. (c7)

RADIO SALE

Fada, 6-tube; completely electrified; in a walnut cabinet; just plug in; a real value; $89.50; easy terms. SILVERSTONE FUR- NITURE CO., 1114 Olive.

RADIO SALE

Atwater Kent, 6-tube, completely elect- rified in a handsome Phoney cabinet; just plug in; $80.50; easy terms. SILVER- STONE FURNITURE CO., 1114 Olive st.

RADIO—Model C and B eliminator, with tube; no acids or distilled water needed. $29.75; easy terms if desired. Silverstone Furniture Co., 1114 Olive.
RADIO—Grebe set with 100 R. C. A. speaker, table and electrified. This is in first-class condition. Looks like new. Out- fit cost $345; will sell for $85 cash or terms to suit. Kaemmerer Music Shops, Inc., 6317 Delmar bl. (c7)

RADIO SALE

Atwater Kent 6-tubes, completely elec- trified; in a walnut cabinet; just plug in; $69.75; easy terms. SILVERSTONE FURNITURE CO., 1114 Olive.

RADIO SALE

Atwater Kent, model 40; newest style, all electric; complete in a walnut cabinet; just plug in; $121.50, with 90 days' free service; exceptionally easy terms. SIL- VERSTONE FURNITURE CO., 1114 Olive

RADIOLA 28—A real bargain. 1633 S. Broadway. (c)
RADIOLA—R. C. A. No. 25 with tube electrified. 100 speaker. Cost $275; will sell this wonderful bargain at $85. Easy or terms. Kaemmerer Music Shops, Inc., 6317 Delmar bl. (c7)
STROMBERG-CARLSON—All electric; sell sacrifice. 1633 S. Broadway. (c99)
STROMBERG-CARLSON—Electric console, with Stromberg-Carlson speaker; like new; will sacrifice. Call Sunday before 2, 3124 Longfellow bl.
STROMBERG-CARLSON—Electric operated latest model 6-tube Treasure Chest, with speaker and table; will sacrifice. Call Sun- day before 2. 4522A Morganford.
STROMBERG-CARLSON—6-tube; complete with cabinet; Stromberg speaker and elec- tric equipment; like new; cheaper than all other Strombergs, 25 per cent off regular list price. Thiebes Music Co., 1103 Olive.
ZENITH, 8-tube, world-wide radio, $100 up; trade-ins accepted. One year terms. KIESELHORST COMPANY—497TH YEAR Est. 1879. (CEntral 6200.) 1007 Olive. (c4)

USED RADIO SETS—5 and 6 tube Radio- las, Freed Eisemann, Fada, etc., $15 up; others, $5 up. Open evenings. South Side Radio and Service Co., 3655 S. Grand.

All Makes Radios Sold for Less.
USED RADIO EXCHANGE
1343 S. Broadway. GArfield 3267. (c99)

ANNOUNCEMENT

On or about July 14 we will open store No. 2 at 3004 S. Jefferson av. Our stock will be new merchandise and we will have the largest selections of radios in the city. THERE'S A RADIO FOR EVERYBODY. NEW & USED RADIO EXCHANGE 1343 S. Broadway. Garfield 3267. (c99)

St. Louis Radio Exchange

We have a large stock and complete as- sortment of all makes of radios which are offered at tremendous reduction; com- plete lines of accessories at low prices; 5- tube sets $10 up. Open Sundays.
The Store With the Yellow Front.
718 High st.—1½ blocks north of Twelfth and Washington.

BUY BELOW COST
RCA 28 in combination electric ortho- phonic Victrola. This machine is abso- lutely brand-new. Sells regular for $635. Will sell for $395.
RCA 20 in combination orthophonic Vic- trola. Brand-new. Sells regular $325. Will sell for $195.
RCA 104 Loud Speaker in Victor Elec- trola. Brand-new. Sells regular $550. Will sell for $275.

Ludwig MUSIC HOUSE
821 WASHINGTON AV.

Radio Service

ALL makes repaired; specialize on Radiola and Zenith; guaranteed work. Reed Alexander. 1129 Olive. GArfield 3017. (c99)
BUY, sell, exchange or repair anything in radios. Honscom. 4154 Lee.
CALL PRospect 1333 for radio service and repairing; authorized dealer, Fada, Stein- ite, Mohawk and Philco radios. Beacon Radio Co., 3408 S. Jefferson av. (c99)
EXPERT radio service and repair. $1.50 per call. CAbany 7445.
EXPERT radio service in the home, $1.50 call. 3607 Juniata. LAclede 6378. (c6)
EXPERT radio service in the home, $1.50 call. 3607 Juniata. LAclede 6378. (c6)
STROMBERG-CARLSON—All electric; sell sacrifice. 1633 S. Broadway. (c99)
WM. FINK—EM—Service call, $3; aerials, $5. Sets built to order or repaired. CEn- tral 7120J.

MISCELLANEOUS FOR SALE

AGATES—Rough and polished. Box C- 225, Post-Dispatch.
A FULL LINE of builders' and surveyors' instruments, new and used; lowest prices. Wiesler Instrument Co., 613 N. Broadway. (c99)
AIR COMPRESSOR—Automatic; new; $135. 3185 S. Kingshighway.
AIRDOME CHAIRS—For outside use, real cheap. 1007 Market st.
AUTO CAMP BED—Tent, fits on running board, compact, new. Price reasonable. Colfax 8856. 4110 Ashland av.
AWNING—18 feet, like new $10. 3001 Lafayette. (Garfield 3267. (c)
BAKER OIL BURNER AND TANK—Used one season. 4358 Washington. (c71)
BARBECUE STOVE—For sale; will sell for one cheap. Call Sunday after 10. 3828 Loughborough. (c99)
BIRD BATH—For yard, porch swing, lawn bench, bird cages, breeding cages. 4063 Page. (c)
CAMP TRAILER—Zagelmeyer Auto Camp trailer; perfect condition; half price or $175. Hartman, 3829 Olive. (c1)
COMPLETE vulcanizing molds and all equipment; cheap. 1818 N. Grand. (c2)
DRILL PRESS—10-inch motor, belting; cheap. 1921 East Warne.
DUMMY ELEVATOR, check protector. 715 Franklin av.
ELECTRIC FAN—12-inch 4 blades, 3 speed Emerson; d. c.; oscillating; $15. Colfax 6233M.
ELECTRIC used car sign, second hand Victor 2059. (c)
ELECTRIC FAN—10-inch oscillating; cost $36; sell for $18. 5565 Athlone.
ELECTRIC FAN—12-inch oscillating; cheap. Deeds Auto Body Co., 106 S. 12th.
EMERY WHEELS—Stand, fire extinguish- ers, anvil, adding machines. (Colfax 4764J.
FAN—Earkain; Century DC 25, $10. 711 N. 7th st.
FANS—3 alternating current; cheap. 5741 Wabada, formerly North Market.
FANS—10, 16-inch oscillating, a. c. and d. c.; cheap. 1331 Market.
FANS—For rent; all sizes. Acme Elec- tric, 221 Market st. CHest 7776-8353. (c80)

500 FANS

New and used, desk and ceiling, stand- ard makes; large selections; lowest prices; very low prices; bargains. FERS," 1007 Market.
FROIDAIRE—Large size; bakery or res- taurant. Box C-196, Post-Dispatch.
FURNITURE COVERINGS—Frames and upholstery supplies, time clock, water- cooler, work bench, grating, lumber, desks, rotary mimeograph, ideal stencil cutter, iron safes, filing cabinets, loose- leaf binders, etc. Kostuba, 900 S. 7th st.
FURNACES—All sizes; nearly new; out of cyclone district; hot-air, hot-water and steam; hot-water radiators and steam radiators. Schmidt Bros., 4371 Laclede. Telephone JEfferson 2904.
GARAGE—Steel, $145. American Iron and Steel Mfg. Co., 4920 Easton. FOrest 6643 (c92)

MISCELLANEOUS FOR SALE

ALL kinds of boats; 100 to pick from; $25 up; catalogue on request; open Sun- day. Barbour Boat Works, Valley Park, Mo. (c99)
BIG TWIN 1928 Johnson motor; Trans- new, Hland 8476. (c)
CANOE—17-foot, Old-Town, good condi- tion, $45. LAclede 3660. (c)
CANOE Wtd.—Give price and location. Box C-307, Post-Dispatch.
CANOE with engine, $75. 3486 N. Spring.
ELTO agent will demonstrate. Phone Riv erside 8476J. Schleider, 4045 Neosho.
ELTO MOTORS—On display, 4, 7 and 18 h. p. Wagner Gear Co., 3226 Locust. (c99)
GROUP SALE SPECIALS—Lot 1, $75; lot 2, $125; lot 3, $175; uprights and players worth double group prices; $1 to $2 weekly.
KIESELHORST COMPANY—497TH YEAR Est. 1879 (CEntral 6200) 1007 Olive. (c5)
GULBRANSEN PLAYER-PIANOS—Floor sample demonstrators, $1?? to $350 dis- count; $2 weekly; bench, Q. R. S. rolls; delivery free.
KIESELHORST CO.—497TH YEAR. Est. 1879. (CEntral 6200) 1007 Olive. (c5)
HOOP NETS skiff and house. O. Schmidt, 4205 S. Levee.
HOUSE BOAT—Motor boat, skiff, hoop nets, cast side Davis street ferry landing.
MOTOR—Johnson, outboard, light twin and standard twin. CAbany 6363W.
MOTORBOAT—Small. Call Sunday morn- ing or Monday. LAclede 4168.
MOTOR BOAT—28-ft.; mahogany hull; Wisconsin motor, $700 cash; at East Grand av., Colfax 4627W. (c99)
MOTOR BOAT—Runabout; fast, 21-foot; first-class condition; foot of Humbolt av. Emil.
MOTOR BOAT—L. A. twin outboard mo- tor boat, ran 35 hours, $100. Sites Beach, Osage Hills.
OUT BOARD MOTOR—Johnson; light twin; like new. 4429 Elmbank.
OUTBOARD MOTORBOAT—1, Call Tyler 1271.
OUTBOARD MOTORS—New Johnson out- board motors from $115 up; used out- board motors, all makes $25 and up; boats, $85 and up; cash or time payments. Open evenings and Sunday morning. OLIVE CYCLE & MOTOR CO., 1045 N. Grand
YACHT—Cost $5000; will sell or trade. Owner leaving town. (c)
RIVER MEN—ATTENTION
Wanted—Barge, approximately 15x50 feet; in good condition. Box J-164, Post- Dispatch. (7)

AUTOMOBILES

For Hire

FOR HIRE—2-ton and 5-ton trucks. Riverside 8723M.
FOR HIRE—Dump trucks, 2½ to 5 ton capacities. JEfferson 4058. (c2)
OPERA CHAIRS.
700, late style, res bargain, for quick sale before moving. Call 1007 Market st.
ORDER—For new Ford coupe, 2 months old; delivered $25; amount deposit tells it. 3933 Lucky. Lindell 1324. (99)
PAINT—High-grade, $1.50 per gallon. Kilberg Bros., 1408 Franklin. (c98)
PAINT—Outside white, gray, $1.25 gal- lon; red, buff, cottage brown and varnish in solled cans, $1 gallon. 2715 S. Jeffer- son. (c62)

SECOND-HAND PIPE

Radiators, building iron, angle beams, reinforced rods, belting, fittings of all kinds; tanks, motors and machinery.
CENTRAL PIPE AND SUPPLY CO. 1318 Chestnut. CHestnut 9125. (c99)
PATENTED HOUSEHOLD OR LAUNDRY ARTICLE Mrs. Jessie Williams, 1314 Fir av., Perry, Ok.
Used recon- ditioned Pipe; all sizes at low prices. PIPE Used recon- ditioned Pipe; all sizes at low prices.
Victor 2219 S. Fourth. (c99)
PLANER—1 Wallace bench, 4-inch, 1 Wal- lace bench saw; both wit hmotors, cheap. Deeds Auto Body Co., 106 S. 12th. (c)
POPCORN MACHINE—Sacrifice, $50. 711 N. 7th st.
POPCORN MACHINE—New; Butterkist; reasonable. 2230 S. Broadway. Victor 2345. Terms if desired. (c99)
PRESERVING KETTLE—25-gal, copper, $12. 7563 Folk av., Maplewood.
REFRIGERATING PLANT — Complete, fully overhauled; large capacity; must sell at once; rea bargain. 100 S. 12th st.
REPOSSESSED PIANOS, phonographs, ra- dios for balance due; save hundreds of dollars; must sell quickly.
KIESELHORST COMPANY—497TH YEAR Est. 1879. (CEntral 6200) 1007 Olive. (c5)
SCHOOL DESKS—100. Moulthrop; 50 regular desks; mostly large sizes. WY- dener, 5700 Hatter, Richmond Heights.
SINK—One, slightly used; 20x45; white enamel; corner sink; drawn board and back in one piece; cost new $40; will sell for $15. Harris Plumbing & Heating Co., 764 Hamilton.
SPRAY OUTFIT—With booth, exhaust fan, motor and sundries; all makes; 20 to 40 starting; highest prices paid. Lindell 0164. 3856 Easton. (c8)
STEINWAY GRAND PIANO—$295, with with bench; $25 cash, $10 monthly; 5 per cent off spot cash.
KIESELHORST CO.—497TH YEAR. Est. 1879. (CEntral 6200) 1007 Olive. (c5)
TAILORS—Wheeler & Wilson sewing ma- chine, has large table and motor; $25; also Quick Meal coal range, $5. Mueller, 4903 Highland.
TENTS—Second; $5. 5065 Genevieve. (c)
TENTS—Various styles and sizes; new and used; lowest prices. Le Roy Tent Co., 3621 Gravois. (c16)
TINNER TOOLS—And metal ceiling equipment. Call 4066 Easton. (c62)
TYPEWRITERS—Rebuilt; guaranteed; $20 up. Typewriter Exchange, 1007 Olive st. (c99)
TYPEWRITERS, magazines and junk wanted. EVergreen 3505. Phone before noon.
USED vegetable display stand. Box 276, Richland, Mo.

SAFES

SAFES—Various sizes and styles, nearly new, bargains. 100 S. 12th st.

BOATS AND LAUNCHES

ALL kinds of boats; 100 to pick from; $25 up; catalogue on request; open Sun- day. Barbour Boat Works, Valley Park, Mo. (c99)
CANOE—17-foot, Old-Town, good condi- tion, $45. LAclede 3660. (c)
CANOE Wtd.—Give price and location. Box C-307, Post-Dispatch.
CANOE with engine, $75. 3486 N. Spring.
ELTO agent will demonstrate. Phone Riv erside 8476J. Schleider, 4045 Neosho.
ELTO MOTORS—On display, 4, 7 and 18 h. p. Wagner Gear Co., 3226 Locust. (c99)
HYDRO PLANES—New, 14-foot outboard, varnished mahogany, $95 each; open Sunday. Barteau, East Grand avenue and Levee. (c)
JOHNSON MOTOR—Standard twin; almost new; sell cheap. PArkview 7601.
MARINE AND BOAT SUPPLIES—Webb Hardware Co., 806 N. Broadway. Phone CEntral 2119. (c99)
MOTOR BOAT—Runabout; fast, 21-foot; first-class condition; foot of Humbolt av. Emil.
MOTOR BOAT—L. A. twin outboard mo- tor boat, ran 35 hours, $100. Sites Beach, Osage Hills.
OUT BOARD MOTOR—Johnson; light twin; like new. 4429 Elmbank.
OUTBOARD MOTORBOAT—1, Call Tyler 1271.
OUTBOARD MOTORS—New Johnson out- board motors from $115 up; used out- board motors, all makes $25 and up; boats, $85 and up; cash or time payments. Open evenings and Sunday morning. OLIVE CYCLE & MOTOR CO., 1045 N. Grand
YACHT—Cost $5000; will sell or trade. Owner leaving town. (c)
RIVER MEN—ATTENTION
Wanted—Barge, approximately 15x50 feet; in good condition. Box J-164, Post- Dispatch. (7)

AUTOMOBILES

For Hire

FOR HIRE—2-ton and 5-ton trucks. Riverside 8723M.
FOR HIRE—Dump trucks, 2½ to 5 ton capacities. JEfferson 4058. (c2)

Wanted

ABSOLUTELY best prices paid for your automobile; ready cash. JEfferson 1903. Milton Motor Co., 3214 Locust. (c68)
ALL makes late model cars bought for cash. 1905 Locust. (c)
ALL autos bought; consignments, loans; lady. DElmar 3241. 4557A Easton. (c)
ALL MAKES AUTOS—Cash; mortgages paid. FOrest 9384. Williams, 4867 Easton. (c)
ALL autos bought, ready cash. Phone Forest 2220. 3220A Arsenal.
ALL autos bought, consigned; loans. Klink, 2246 S. Grand GRand 5385. (c8)
ALL automobiles bought; 1000, for wreck- ing, 4319 Easton av. Lindell 7561. (c9)
ALL AUTOS Wtd. Any condition. Call Sunday morning and all week. GRand 8342. Tannenbaum, 4023 Easton. (c99)
AUTOMOBILE Wtd.—Late model closed, as part payment on new double. Box H- 103, Post-Dispatch.
AUTOMOBILE Wtd.—Will trade clear lot in county. Box C-138, Post-Dispatch.
AUTOMOBILE Wtd.—Will trade $850 11- piece oak dining-room at 6 per cent. 2614A Howard st.
AUTOMOBILE Wtd.—Cash; will trade Meramec River cottage. LAclede 8534.
AUTOS Wtd.—Late models; pay cash. 4593 Easton. DElmar 3905. (c8)
AUTOS BOUGHT, consigned; loans. See HUBER, 2219 S. Grand. JEfferson 0533.
AUTO Wtd.—Trade furniture for 1927 model Ford, Chevrolet, closed. 4823A Northland.
AUTO Wtd.—Trade club site and cash for late model. 672 Marshall. Webster 1286J.
CHEVROLET Wtd.—1923 or later, closed car; must be clean and reasonably priced. Colfax 7034J.
FORD Wtd.—Touring, for cash; no deal- ers. 7317 Hatter, Richmond Heights.
FORD SEDAN Wtd.—State particulars; no dealer. Box C-363, Post-Dispatch.
FORD Wtd.—Coupe, late model 3915 Westminster. Lindell 2612.
FORDS Wtd.—Chevrolets; all models. Call Lindell 8617. 2811 Easton. (c)
FORDS Wtd.—Chevrolets; all makes; top and runs; highest prices paid. Lindell 0164. 3856 Easton. (c8)
KIESELHORST CO.—497TH YEAR. Est. 1879. (CEntral 6200) 1007 Olive. (c5)
TRUCK Wtd.—1-ton Ford, stake body; in A1 condition; no fake. Tyler 2165W. 1310A Monroe.
TRUCKS Wtd.—In good condition, with dump body and pneumatic tires, for good gravel haul; 20 miles to gravel. Lahr Bros. Contractors, Pigeott, Ark. (c7)
USED BUS Wtd.—Body more important than mechanical condition. 523 Elm. (c)
LET HUBER BID ON YOUR CAR BEFORE YOU SELL.
CASH WAITING. 2401 LOCUST. (c6)

$25,000 CASH FOR AUTOS
Bring car, get cash; mortgage paid.
MONARCH, 3137 Locust. (c8)

CASH! CASH! CASH!
100 autos wanted any make; best prices. CAPITAL COMPANY, 3108 Locust. (c14)

AUTOS WANTED BADLY
Don't sell your car before you see us. We pay more.
OLIVE MOTOR CO., 3108 LOCUST ST. OLIVE 3108 LOCUST MOTOR CO.

Automobiles For Exchange

AUTO Wtd.—Exchange new 8-tube Vic-

AUTOMOBILES
Coaches For Sale

Star Coach Given Away

You can't beat it for pep and power; '26 model; only $250. Buick coach, only $495; Chevrolet coach, $250; Ford coach, $150; Buick coach, $195; Essex coach, $100; terms as low as $50 down.
TAHLEM, 1035 N. Grand.

STUDEBAKER 6—Late 1923 coach; like new; bargain. Schnure, 3615 Olive.

STUDEBAKER—1924 light 6 coach; unusually good car; balloons; only $245; $25 down. Grauper, 3816 West Florissant

1926 STUDEBAKER COACH
Standard "6"; cheap; drive and test this perfect car; easy terms.
UNIVERSAL, 3229 Locust. Always open.

Studebaker Coach, 1926—$395

Real bargain. 3521 Page.

1925 STUDEBAKER COACH

5-passenger; like new; bargain.
PIERCE-ARROW DISTRIBUTOR
DElmar 0188. Used Car Annex.
439 N. Euclid av. Open Sunday.

LISTEN 10% OFF

WHIPPET CHRYSLER CHEVROLET OLDSMOBILE

UNIVERSAL 3229 LOCUST TERMS NO TRADE

BRAND-NEW 1928
Whippet coach; save 10 per cent; terms.
UNIVERSAL, 3229 Locust. Always open.
COACH—'26 Buick; just overhauled; new tires, 4-wheel brakes; a real hill climber. Easy terms. 7489 Manchester, Hiland 0121 (c67)

SAVE $100 | 2 BRAND NEW 1928 ESSEX COACHES AND SEDANS ON HAND. | Universal 3229 LOCUST Always Open.
We Have Made an Opportune Purchase
Save $100

Save $75 | 3 Brand-new 1928 Whippets Coupe, Coach, Roadster on Hand. | Universal 3229 Locust Always Open Excep-tional Terms
Another Opportune Purchase
Save $75

Coupes For Sale

BUICK—1926 4-passenger coupe, $425. Terms, trade. 1915 Sidney.

BUICK—1926 standard 6 coupe; like new, $495; terms. 2246 S. Grand.

BUICK—1923 little 4 coupe, rare buy; $133; $45 down. Grauppner, 3418 Locust.

BUICK—4-passenger coupe; 4-cylinder; 1926 sacrifice. 1805 Russell. (1)

BUICK—4-passenger coupe; first-class shape; good tires, $125. 3295 Lemp.

BUICK—4-passenger coupe. Master Six; phone Monday, GRand 3617W. (c)

BUICK—Standard 4-passenger coupe; new duco; bargain. Schnure, 2218 Locust.

BUICK—Sport coupe, 1928 model; like new; bargain. Schnure, 2218 Locust.

BUICK—4-passenger, master 6, 1926; perfect condition. Clegg-Sheehan Motor Co., 6405 Manchester. (c)

BUICK—1927 coupe; standard six; fully equipped; 2-passenger; like 1926 coupe, like new; open Sunday. 1805 Russell.

BUICK—Coupe; country club; rumble seat; like new; $1200; terms. Parkview 3811. 5780 Westminster, second east.

BUICK—Standard coupe, low mileage, original finish; excellent condition throughout. Pardue, 6829 St. Charles rd. (c)

BUICK—For GOOD USED BUICKS see the AUTHORIZED BUICK DEALER in your neighborhood. (c81)

BUICK—1926, standard coupe 4-passenger; dandy; a real bargain, dirt cheap, $585; $190 down. Graupner, 3418 Locust.

BUICK—Master 6 Country Club coupe; excellent mechanically; condition; looks almost like new; will sell at a bargain. 3041 S. Grand, apt. 305. Riverside 2204W

BUICK—Country Club coupe; perfect condition; run very little; a-1 transportation car. Vesper Buick Service Station, 3900 Lindell.

BARGAINS

Two 1924 Buicks, 4-cylinder; one 4-passenger coupe, one touring; both in excellent condition and very low price; you will profit by buying these today; terms.
TATE MOTOR CO., SOUTH BRANCH
3626 Gravois. Riverside 4340.

LOOK! BUICK COUPE, $175

4-passenger; here is a car you must see; perfect condition; easy terms.
GUARANTY MOTOR CORP., 2936 Locust.

BUICK—Coupe, 4 passenger, 1927 model; 28 original finish, perfect in every detail. Unusually good buy; terms. Vesper Buick retail department, Vandeventer and West Pine, JEfferson 6230. Open evenings until 10 and Sunday mornings. (c)

BUICK—Coupe, 1926, 4-passenger; excellent mechanical condition; this car looks almost like new; your chance at a real bargain; terms.
ARCHER-MANN MOTOR CO.,
Marmon Distributor
Lindell 6400. 4037 Lindell. (c62)

1927 Buick 4-Pass. Coupe, $950

$300 down; all extras. MONARCH, 3137 Locust.

1926 BUICK COUPE

4-passenger; like new; bargain.
PIERCE-ARROW DISTRIBUTOR
DElmar 0188. Used Car Annex.
439 N. Euclid av. Open Sunday.

BUICK COUPE

Standard 6; 4-passenger; city driven; only a few thousand miles by a careful owner; Fisher body; 4-wheel brakes; good tires and finish; G. M. A. C. terms.
BUICK DEALERS LOT.
3544 Lindell, at Grand. JEfferson 9506 (c67)

1927 BUICK COUPE

4-pass. master 6. Like new; small mileage. Liberal terms.
HUDSON-FRAMPTON, 3309 Locust

Buick 5 Coupe

1927 Model 27-58; in A1 condition; bright Duco finish; good tires. Attractive price.
OLIVER CADILLAC CO.,
JEff. 3084 3033 Locust

CADILLAC—1923 Victoria coupe; an unusually perfect car; see; dirt cheap at $485; $165 down. Grauppner, 3418 Locust.

CHANDLER, 1927—Light 6 coupe; cost $1345. $400; chrysler-ed. 1925 terms.

Pontiac, 1928, $650. Williams, 4867 Easton. (c53x)

CHEVROLET—1927 coupe; like new; cheap; trade, terms. 2506 S. Jefferson.

CHEVROLET—1927 coupe, take $350; it's sold today. 279 Le May Ferry rd. (c62)

CHEVROLET—1924 coupe; good tires; $85.00; trade; terms. 2847 Wisconsin.

CHEVROLET—Coupe, 1926, like new; bargain; easy terms. 3116 Cass. (c)

CHEVROLET—1928 coupe, like new; $448. Terms, trade. 1903 Sidney.

CHEVROLET—1927 coupe; perfect; $393. Allen-James Motor Co., 3007 Lafayette. (c)

CHEVROLETS—2 coupes 1926; like new; cheap; trade, terms. 3844 S. Broadway

CHEVROLET—Coupe, brand-new; big reduction; trade, terms. 2800 McNair. (c)

CHEVROLET—Coupe, late '28; new rubber. Good condition. 3407A Easton.

CHEVROLET—1928 coupe, new; bargain; cash or terms; no dealers. Apply, at 3449 Texas. Sunday morning only. (c)

CHEVROLET—Coupe; real bargain; in running condition; $40. 4275 Labadie (c90)

CHEVROLET—'28 coupe; has 2 bumpers, 2 sets of tires; a very good Flint Chevrolet Co., 4710-20 Delmar.

CHEVROLET—Good, clean, 1926 coach; private owner must sell. 7317 Michigan.

CHEVROLET—Coupe, 1927; in perfect mechanical condition; guaranteed; bargain; terms. Wells Motor Co., 2820 N. Spring.

CHEVROLET—Coupes, 1925-26-27; from $175 to $425; terms. 2244 S. Kingshighway.

CHEVROLET—Coupe, 1928; driven 4000 miles; terms. 2860 McNair.

CHEVROLET—5 coupes 1927-1928; like new; $25; trade; terms. 2860 McNair.

CHEVROLET—4-passenger coupe; like new paint; a-1 condition; $125. 2003 Yale av., Maplewood.

AUTOMOBILES
Coupes For Sale

CHEVROLET—Coupe, 1927; good condition; $160 down. Radio-Faber Motor Co., 4933 National Bridge. (c)

CHEVROLET—Coupe, 1925; 90 per cent rubber; bargain. Mr. Fisher, 18th St. Garage. (c67)

CHEVROLET—Coupe, everything perfect condition; sacrifice, $50; terms. 3843 Easton. (c)

CHEVROLET—1927 coupes; A1 condition; also 1927 cabriolet and coach and roadster; terms. 1644 S. Jefferson.

BRAND-NEW 1928
Chevrolet coupe; save 10 per cent; terms.
UNIVERSAL, 3229 Locust. Always open.

CHEVROLET—Coupe; several 1925 and 1926 models; all in perfect mechanical condition; guaranteed; real bargain; terms. Wells Motor Co., 2820 N. Spring. (c)

CHEVROLET—27 coupe; dandy running, clean car; has 2 bumpers, 5 good tires, shock absorbers, etc. $440. Flint Chevrolet Co., 4710-20 Delmar.

CHEVROLET—1927 coupe; tires exceptionally good; Duco paint; in perfect shape; $495. Clay-Goodloe Auto Co., 5841 Delmar.

CHEVROLET—1928 coupe, driven only 2000 miles; practically a new car, $180 down, terms. Bailey Chevrolet Co., 2607 Bellevue, Hiland 7795. (c)

CHEVROLET—1927 coupe; driven 10,000 miles; 5 good tires; bumper and bumperettes; everything original; $495 cash. EVergreen 4878. (c90)

'27 Chevrolet Coupes

Reconditioned and guaranteed. Get our low prices; terms.
GRAVOIS MOTOR CORP., 6820 Gravois.

South Side Chevrolets

Chevrolet coupes, 1926-27, all thoroughly reconditioned and in excellent condition, $250 and up; terms.
3645 S. Grand

LOOK, NEW 1928 CHEVROLET COUPE
Couple of weeks old. Big saving.
OLIVE MOTOR CO. 3108 LOCUST

Chevrolet Sport Coupe, New

Save money. 3521 Page. (c)

Chevrolet Coupe, Big Sacrifice

Think of it; 1927 landau style, only $250. YAHLEM, 1035 N. Grand.

South Side Buick

Chevrolet coupe; 1927; low mileage. Grand and Winnebago, LaClede 7600-7604.

1927 CHEVROLET COUPE

$100 down; all extras; very good condition.
MONARCH, 3137 Locust

CHEVROLET COUPE, NEW

Save $50.
MONARCH, 3137 Locust

1925 CHEVROLET COUPE

$75 down; all extras.
MONARCH, 3137 Locust.

Look! 1928 Chevrolet Coupe

Latest model; practically brand new; balance due on motor; only $475. 1926 Chevrolet coupe, $275; your own terms or trade. —YAHLEM, 1035 N. Grand.

1926 Chevrolet Coupe

Why take bus when you can buy a roomy coupe like this for only $275; cash or terms.
HUDSON-FRAMPTON, 4527 Delmar

1927 CHEVROLET COUPE

This beautiful, late model coupe is really perfect; has only been driven 7000 miles. Call us for a demonstration.
OUR CARS ARE PLAINLY PRICED.
WEBER IMPLEMENT & AUTOMOBILE COMPANY.
3015 Locust st. JEfferson 1111.

A HOT TIME TODAY AT YAHLEM'S

Everything in full swing. Big price cut as never before. Come and see for yourself.

COUPE SALE
$75, $100, $150 DOWN

	Was	Today
1928 Chevrolet Coupe	$550	$475
1928 Ford Coupe	395	295
1926 Chevrolet Coupe	325	265
1925 Maxwell Coupe	450	325
1926 Buick Coupe	675	550
1927 Nash Coupe	685	550
1928 Oakland Coupe	575	450
1925 Ford Coupe	200	150
1926 Whippet Coupe	375	295

Many others; all guaranteed. Yahlem, gives them away. 1035 N. Grand. Trade in your old car.

CHRYSLER—Coupe, 1927, model 50, like new; bargain. $445. 4583 Easton.

CHRYSLER-70—Royal coupe, late 1927, with rumble seat; a real beauty, like new; $895; brand-new 1928 Pontiac coach, $495; brand-new Buick coupe, like new, $895. Royal Motor Sales, 3118 Locust.

CHRYSLER—1927 coupe 70; runs perfect; cheap; trade. 3844 S. Broadway.

CHRYSLER—1927 coupe; will sacrifice; part cash or terms. 4009A Pine. (c)

1927 Chrysler Coupe—$595

Real bargain. Hurry. 3521 Page.

1926 Chrysler "70" Coupe

$250 down; rumble seat; looks like new.
MONARCH, 3137 Locust.

1926 Chrysler "58" Coupe

$100 down; all extras.
MONARCH, 3137 Locust.

1928 Chrysler "62" Coupe

Rumble seat; fully equipped; run very little; $800; $300 down.
MONARCH, 3137 Locust.

CHRYSLER "80" COUPE

Cannot tell from new; mechanically perfect; guaranteed; low price. Always open.
LASKER FINANCE CO., 3028 Locust.

Chrysler Built Maxwell Coupe

Practically identical with the present Chrysler at balloon tire used very little; terms, trade.
YAHLEM, 1035 N. Grand.

1928 CHRYSLER COUPE, $595
Run a few miles; new-car guarantee.
OLIVE MOTOR CO. 3108 LOCUST

Chrysler Brand-New 52 Coupe

Here is a chance to buy a brand-new car at a big discount; very liberal terms; also new Chevrolet roadster and new Chrysler 62 sport roadster; terms. 1644 S. Jefferson.

DODGE—1923 coupe; bargain; trade for Dodge sedan. 4231 National Bridge.

DODGE—Late 1928 coupe; like new. Schnure, 2218 Locust.

DODGE—1923 coupe; $245; terms, trade. 1903 Sidney.

DODGE—Coupe 1924 model; good condition; cheap. 3139 Rutger.

DODGE—Business coupe, 1925, $290. Kirkwood 218W.

DODGE—Sport coupe; 90 per cent condition; bargain. 3007 Locust.

DODGE—Coupe 1925; refinished throughout; only $225. 4593 Easton. (c)

DODGE—1926 coupe; like new; cheap; trade, terms. 2500 S. Jefferson. (c67x)

DODGE—Coupe, 1926; sport; reconditioned; guaranteed; only $395, terms. Koenig, 2651 Lafayette.

DODGE—1928 business coupe; repainted and overhauled. Call Kirkwood 506 or Garfield 440 or 112 East Adams, Kirkwood.

'25 DODGE COUPE, $295

Real bargain; perfect condition; terms.
GUARANTY MOTOR CORP., 2936 Locust.

DODGE COUPES

Wonderful selection; 2- and 4 passenger; don't overlook these; terms. Open Nights and Sundays.
TATE MOTOR CO., SOUTH BRANCH
3626 Gravois. Riverside 4340.

'28 Dodge Victory Coupe

Driven less than 400 miles; new-car guarantee; terms, trade.
Open Nights and Sundays
TATE MOTOR CO., Inc.
3041-43 Locust JEfferson 3715

DODGE—Coupe, 1925, 2-passenger, in excellent shape; good rubber; here is a real bargain; terms.
ARCHER-MANN MOTOR CO.,
Marmon Distributor
Lindell 6400. 4037 Lindell. (c62)

'27 DODGE COUPE

Standard shift; good tires; refinished; terms, trade.
TATE MOTOR CO., Inc.
3041-43 Locust bl. JEfferson 3715
Open nites and Sundays.

AUTOMOBILES
Coupes For Sale

'28 Dodge Victory Coupe

Driven less than 400 miles; new car guarantee. Terms, Trade.
TATE MOTOR CO.
3041-43 Locust Bl. JEff. 3715
Open Nites and Sunday

DODGE COUPE
LATE '26

Here is a chance to buy a real business coupe for one-third of original cost; new tires, fully equipped; finished in a beautiful gray; will guarantee; see this big bargain today at $150 down, trade.
LACLEDE MOTOR CO., 4003 Laclede av.
Yelle Distributors, Open all day Sunday

LISTEN $100 OFF

DODGE ESSEX OLDSMOBILE PONTIAC CHRYSLER

UNIVERSAL 3229 LOCUST TERMS NO TRADE

1927 Essex Coupe—$450

$150 down; all extras.
MONARCH, 3137 Locust.

1927 ESSEX COUPE

Two bumpers, spare tire and other extras. Priced to sell today.
HUDSON-FRAMPTON, 3309 Locust

FORD—1923 coupe; $65; also 1923, $35. 4711 Natural Bridge. (c)

FORD—Coupe; 1926 and 1923; nice cars; guaranteed; terms. Morris, 2810 Olive.

FORD—1924 coupe; $80; perfect condition. 1903 Sidney.

FORD—1923 coupe; looks and runs perfect; extras; $50. 2715 N. 20th. (c)

FORD—1926 coupe; $125; real bargain. 1903 Sidney.

FORD—Coupe; A1 condition. $85. 2816 N. Taylor.

FORD—1926 coupe; $125; terms, trade. 1903 Sidney.

FORD—Coupe; new tires, runs good; $80. 4593 Easton. (c)

FORD—Coupe, 1927, like new; extras; bargain; terms. 3116 Cass. (c)

FORD—Coupe, 1926; reduce; excellent shape; $235; terms. 3843 Easton. (c)

FORD—Coupe, $65; Ford touring, $35. Central 7396.

FORD—8 coupes; late 1924-25; $75 to $125. Terms. 4106 Olive. (c)

FORD—Coupe, late 1926; excellent condition; balloons; bargain. 5718 Maple.

FORD—Coupe 1927; perfect shape; runs like new. $350. 4156 Olive. (c)

FORD—Coupe, 1924; balloons; paint and tires, like new $125. 4156 Olive.

FORD—1924 coupe; big value; cheap at $65; $20 down. Grauppner, 3418 Locust.

FORD—Coupe, late 1924, runs perfect. $40 down. 2948 N. Grand. (c)

FORD—Coupe; 1923; balloon tires; principal and interest $5 a month. Koenig, 2651 Lafayette.

FORD—Coupe, 1925; only $85; bargain; open Monday eve. Morris, 2810 Olive.

FORD—Coupe; 1922; good condition; $50. 2009 Broadway.

FORD—Coupe, 1926; good condition; $100. Call GRand 2344W.

FORD—Coupe; runs good; $135; terms. 2244 S. Kingshighway.

FORD—Coupe; $45; bargain. 2244 S. Kingshighway.

FORD—Coupe, 1926; $195; terms; bargain. Morris, 2810 Olive.

FORD—Coupe, 1924; runs good; cheap. 1949 Arsenal st.

FORD—Coupe, 14,000,000 bumpers, front and rear; $55 down, 1905 Locust.

FORD—2 1924 coupes, 90 per cent condition; little money. Huber 2601 Locust.

FORD—Coupe; late 1926; new balloons; perfect; $195; terms. 4106 Olive.

FORD—Coupe; late 1924, new tires; everything $85. 3856 Easton. (c)

FORD—1926 coupe; needs work; bargain; $150. 4229W Virginia ave.

FORD—Coupe, $1925; $125; looks new; $60 down. 3641 Easton. (c)

FORD—Coupe; late 1925; $135. 4481 Evans, Al condition.

FORD—Coupe, 1923; $30; bargain; open Monday evening. Morris, 2810 Olive.

FORD—1926 coupe. Runs like new; $150; $75 down. 4711 Natural Bridge. (c)

FORD—Coupe, 1925; perfect condition; newly painted; $125. 1905 Lotus.

FORD—1923 coupe; new tires; $65. 2847 Wisconsin.

FORD—1927 coupe; balloons, bumpers; $215; trade, terms. 3844 S. Broadway.

FORD—1926 coupe; first-class condition; $200. 2746A Magnolia.

FORD COUPE, 1926
DE LUXE AUTO CO., 3115 Locust.

FORD—Coupe, 1926; appearance like new; price low. 4823 Easton. (c)

FORD—1923 coupe, real buy, $35 today. 3844 S. Broadway.

FORDS—2 coupes; late 1926; perfect condition; trade, terms. 2800 McNair.

FORD—Coupe, 1924, new tires, good paint, motor, finish; $325. Connecticut st.

FORD—Coupe, cheap; leaving city for health. 4038 Lucky.

FORD—Coupe, 1923; $35; 1924, $85; 1926, $325. 2831 McNair.

FORD—Coupe; 1926; motor; balloons; real bargain. 4231 Natural Bridge.

FORD—Coupe, 1926; $185 A1 condition; open Sunday, 109 S. Third.

FORD—1923 coupe; cheap; price $115; 1925, $85; terms. 3844 S. Broadway.

FORD—1926 coupe; good condition; bargain; $260; terms. 3007 Olive.

FORD—Coupe 1923; perfect running condition; only $43. 4965 Lotus.

FORD—1925 coupe, $150. Riefling Auto Co., 2341 S. Jefferson.

FORD—1926 coupes; A1 condition, and many others as Chevrolet coupe, cabriolet and coach; terms. 1644 S. Jefferson.

FORD—Coupe, 1925; balloons, perfect shape; $135. 4568 Easton. (c)

FORD—Coupe, 1926; excellent shape; refinished; $100. 4568 Easton. (c)

FORD—Roadster late 1925; balloons; bargain; terms. 3116 Cass. (c)

FORD—Coupe, 1926; price is right. 279 Le May Ferry rd. (c62)

PONTIAC—1927 coupe; in elegant condition; leather upholstering, like new; dandy; real bargain. Clay-Goodloe Auto Co., 5841 Delmar.

PONTIAC—1928 coupe; 41 days old; cost $1000; sacrifice. Chandler light 6, $495. Williams, 4867 Easton. (c53x)

1925 PONTIAC COUPE—$395

Real bargain; terms. 3521 Page.

'28 PONTIAC SPORT COUPE

This car is like brand-new; run 3000 miles; loads of extras; cost $968; our price $795. MOTORISTS, 1834 Locust.

1927 PONTIAC COUPE

Has rumble seat. Big bargain. Priced low; see today. Liberal terms.
HUDSON-FRAMPTON, 3309 Locust

ROLLIN—1925 coupe; runs good; $95 cash. 2246 S. Grand. (c)

STUDEBAKER—Light 6; 2-passenger coupe; 1924; $250. Parkview 0134.

STUDEBAKER—1926 special 6 coupe; 4-seat; $25 down, Grauppner, 3418 Locust.

Studebaker 4-Pass. Coupe, 1928

$895; sacrifice. 3521 Page.

WHIPPET—1927; 6-cylinder. $180 down. Clegg-Sheehan Motor Co., 6405 Manchester. (c)

BRAND-NEW 1928
Whippet coupe; save $75; terms.
UNIVERSAL, 3229 Locust. Always open.

WILLYS-KNIGHT—Coupe, sedan, perfect condition; reasonable. 3922 Michigan.

SAVE money on brand-new auto. Investigate today. JEfferson 3501.

100 OPEN & CLOSED CARS

Hudson, Essex, Chevrolet, many other makes. Look them over. $40 and up. 3521 Page.

Limousines For Sale

PACKARD 6 LIMOUSINE

7-passenger; like new; bargain; terms.
PIERCE-ARROW DISTRIBUTOR
DElmar 0188. Used Car Annex.
439 N. Euclid av. Open Sunday.

PACKARD 8 LIMOSINE

7-passenger; like new; bargain; terms.
PIERCE-ARROW DISTRIBUTOR
DElmar 0188. Used Car Annex.
439 N. Euclid av. Open Sunday.

Roadsters For Sale

1928—Auburn Speedster—1928

Classiest and fastest automobile in St. Louis; body shaped like boat; car only 2 months old; wire wheels mounted forward; cost $2790; big reduction. Come and see the classiest looking car in city. MOTORISTS, 1834 Locust.

BUICK—Roadster; good shape. Schnure, 2218 Locust.

BUICK—Roadster; late; reduced. Like new. 3843 Easton. (c)

BUICK—Roadster at a bargain. Moon Motor Sales, 3123 Washington.

BUICK—1923 6 roadster; good tires. $65. 2246 S. Grand.

BUICK—6-cylinder roadster; good condition throughout; $75. 2715 N. 20th. (c)

BUICK—roadster, 4-wheel brakes; extra nice job; $350. Norath; terms. Open Monday evening. Morris, 2810 Olive.

BUICK—GOOD USED BUICKS are sold by AUTHORIZED BUICK DEALERS on G. M. A. C. terms. (c81)

BUICK—Sport roadster 1928; cannot tell from new; big reduction.

KUHS-BUICK, 2837 N. GRAND, Lindell 2900.

CADILLAC ROADSTER

Model 314; 1926; run only 13,000 miles in original cities; like new in most careful home owner; very desirable; $675.
CHRYSLER USED CAR STORE.
MIDWEST MOTORS, INC.
2028 Locust. JEfferson 4910.

AUTOMOBILES
Roadsters For Sale

CHEVROLET—Roadster, 1927, like new, $295; terms, trade. 4568 Easton. (c)

BUICK—Roadster; sport model; good condition; new tires; will sell cheap; private owner. 1960 Cherokee.

BUICK—Roadster; sport model; wire wheels, new top, glass winter enclosure; good tires; cash or terms. 6806 Delmar.

BUICK—Roadster, 1925; fine shape; $395; terms. Northwest Motor Car Co., 3260 Natural Bridge. (c)

CHEVROLET—1923 roadster; runs; good bargain; $90. 3845 Easton. (c)

CHEVROLET—1927 roadster; extra fine $135 down. Grauppner, 3418 West Florissant

CHEVROLET—Sport roadster, 1926; new tires; fully equipped; trade; terms. 2800 McNair.

Lincoln Judkins Coupe

Three passenger; like new; big saving on new car price; appearance and mechanically excellent. Open Sunday and evenings. The Brodhead Co., Used Car Dept., JEfferson 7401, 3318 Washington. (c)

1928 MARMON COUPE

Rumble seat; repossessed; $5 week; can not tell from brand-new; can be bought for balance; guaranteed; always open. LASKER FINANCE CO., 3028 Locust.

MILBURN ELECTRIC—1; new batteries, new tires, paint excellent. Call or phone Belleville 801. Belle Motor Supply Co., 301 West Main, Belleville, Ill. (c99)

MOON—1925 coupe; 4-wheel brakes; new balloons, $245. Belle Motor Supply Co.

MOON—1924 4-passenger coupe; $165; terms, trade. 1903 Sidney.

MOON—coupe; 1926 model; first-class condition; newly painted; first-class rubber; rumble seat. 2951 Olive; very cheap; no dealer. Also electric piano, very cheap. (c71

NASH—4-passenger coupe; 90 per cent condition; at a price. Huber, 2601 Locust.

NASH—Coupe; all new tires; A1 condition. Grauppner, 3418 Locust.

KUHS-BUICK, 4904 NATURAL BRIDGE.

NASH—1927 special 6 coupe; used very car in place of a new one and save money. $895.

BRAHM-MITCHELLETTE MOTOR CO., 1049 S. EOYLE AT MANCHESTER.
GOOD WILL USED CARS.
Open Sunday and Evenings. GRand 8537.

NASH—Advance 6, 1928, green rumble seat coupe; car run only 4000 miles; looks just like new; a real $1600 value for $1395; terms or trade. West Side Nash Co., 5143 Delmar.

NASH—Black and white rumble seat; car only 2 months old; run 1400 miles; guarantee; $2100 value for $1595. See this real buy today at West Side Nash Co., 5143 Delmar.

1928 NASH COUPE—$1250

Advance six; rumble seat; run about 4000 miles; save $800; terms.
MONARCH, 3137 Locust.

1928 NASH COUPE

4-passenger; like new; bargain; terms.
PIERCE-ARROW DISTRIBUTOR
DElmar 0188. Used Car Annex.
439 N. Euclid av. Open Sunday.

Nash Coupe Given Away

Think of it; 1927 advance 6 Victoria coupe; really you can't sell it from; special sacrifice $850; worth $1250; terms, trade.
YAHLEM, 1035 N. Grand.

1926 NASH COUPE

Repossessed; 4-door, 5-passenger. Very much mechanically. Sell for balance due. Looks like new. See today, sure.
NATIONAL INVESTMENT CORP.
3319 Locust

OAKLAND—1926 coupe; perfect; $245. Terms, trade. 1903 Sidney.

OAKLAND—Coupe, 1927; only slightly used; will sell at a bargain price. Clay-Goodloe Auto Co., 5841 Delmar. (c)

SAVE $325 | 4 Brand-New 1928 OAKLANDS Coupes, Sedans, Roadsters on Hand. | Universal 3229 Locust Always Open. Excep-tional Terms
Another Opportune Purchase
Save $325

OLDS—Coupe, 1925; 4-passenger; sacrifice, $295. Koenig, 2651 Lafayette.

OVERLAND—Coupe new tires, 1924; $70; trade, terms. 3844 S. Broadway.

BRAND-NEW 1928
Oldsmobile coupe; save $100; terms.
UNIVERSAL, 3229 Locust. Always open.

Pontiac coupe; save $100; terms.
UNIVERSAL, 3229 Locust. Always open.

PONTIAC—Coupe, 1926; price is right. 279 Le May Ferry rd. (c62)

PONTIAC—1927 coupe; in elegant condition; leather upholstering, like new; dandy; real bargain. Clay-Goodloe Auto Co., 5841 Delmar.

PONTIAC—1928 coupe; 41 days old; cost $1000; sacrifice. Chandler light 6, $495. Williams, 4867 Easton. (c53x)

1925 PONTIAC COUPE—$395

Real bargain; terms. 3521 Page.

'28 PONTIAC SPORT COUPE

This car is like brand-new; run 3000 miles; loads of extras; cost $968; our price $795. MOTORISTS, 1834 Locust.

1927 PONTIAC COUPE

Has rumble seat. Big bargain. Priced low; see today. Liberal terms.
HUDSON-FRAMPTON, 3309 Locust

100 OPEN & CLOSED CARS

Hudson, Essex, Chevrolet, many other makes. Look them over. $40 up. 3521 Page. (c)

Roadsters For Sale

HUDSON—Sport roadster; 1927 model; new tires; bargain. Schnure, 2218 Locust.

HUPMOBILE—Roadster, late model; like new, $245; terms, trade. 4568 Easton.

1927 Hupmobile Sport Roadster

This sport model, full rumble seat roadster is in perfect original condition; the motor is 100 per cent; has every conceivable extra and is a real bargain.
OUR CARS ARE PLAINLY PRICED.
WEBER IMPLEMENT & AUTOMOBILE COMPANY.
10th and Locust st. CEntral 8420.

JORDAN—Four-passenger sport Blueboy; perfect condition; must have quick sale. Call Cabany 8284.

LA SALLE ROADSTER, 1928.
Delivered in March; only run 6000 miles; looks like new; must sell, owner leaving city. Parkview 2463. (c)

MOON—Roadster, late model with rumble seat, new paint, motor perfect. Moon Motor Sales, 3123 Washington.

MOON SPORT ROADSTER, $595. Rumble seat. Not a scratch on it. Real buy.

OLIVE MOTOR CO. 3108 LOCUST

NASH—Roadster, 1927; first-class condition; looks brand-new; best roadster buy in St. Louis; only $495; terms or trade. West Side Nash Co., 5143 Delmar.

PACKARD SIX—Roadster; $395; Dodge, balloons, $125. 4231 Natural Bridge.

Pierce-Arrow 80 Roadster

1926; 5-passenger; like new; bargain.
PIERCE-ARROW DISTRIBUTOR
DElmar 0188. Used Car Annex.
439 N. Euclid av. Open Sunday.

'26 Chrysler 70 Rdst., $550

Real bargain; better be there first.
GUARANTY MOTOR CORP., 2936 Locust.

New Chrysler 72 Roadster

Look here, you can buy a brand-new Chrysler at a very big saving. See these and you will be amazed; remember, terms. 1644 S. Jefferson.

Chrysler 62 Sport Roadster

Brand-new. Think of a new car going at only $300 off; the famous Red Head equipment; also 2 brand-new 52 coupes; at a big discount. Terms. 1644 S. Jefferson.

28 Chrysler Roadster

Model 72; exceptionally good appearance; best of tires and guaranteed mechanically; rumble seat; see today.
CHRYSLER USED CAR STORE.
MIDWEST MOTORS, INC.
2028 Locust. JEfferson 4910.

Crysler "70" Roadsters

1926 and 1927; also a model 52 roadster. These cars are offered by the Chrysler exhibitor and are guaranteed. The appearance is as new. We ask your careful inspection. As low as $525; down, and up.
CHRYSLER USED CAR STORE.
2028 Locust. JEfferson 4910.

DODGE—Roadster, 1926 model; A1 condition mechanically; good paint; $300. Call (c)

DODGE—Roadster; late 1925; A1 condition; like new; reasonable. Call 2250

DODGE—Roadster; rebuilt; $225. Studebaker 4 light and special 6, $145, $245, $275; terms. Williams, 4867 Easton. (c53x)

1926 Dodge Sport Roadster

Classiest job in town; beautiful 2-tone finish; loaded with accessories; new balloons and a low price if sold today; easy terms.
TATE MOTOR CO., SOUTH BRANCH
3626 Gravois. Riverside 4340

LOOK!
DODGE ROADSTER
LATE '26

Here is one of the classiest jobs on the street; has everything that can be had on it; finished in a beautiful red; this car is a bargain; don't seem to be balancing; easy trade; hurry to
LACLEDE MOTOR CO., 4003 Laclede av. Yelle Distributors.
Open all day Sunday

ESSEX—4-cylinder roadster; must sell; $40. 7314 Alabama.

ESSEX—Speedabout; early '28 model; has cabin. Northwest Motor Car Co., 3260 Natural Bridge. (c)

1927 Essex Sport Roadster

$395; $125 down today.
MONARCH, 3137 Locust.

FORD—1903 sidecar, with box on rear; $40

FORD—1926 roadster, perfect. $110; terms, trade. 1903 Sidney.

FORD—Roadster, latest 1926, like new; $195; terms. 4568 Easton. (c)

FORD—Roadster, latest 1927, like new; $75; terms. 4337 Easton. (c)

FORD—Roadster 1925; good condition; $75. 3806 Natural Bridge. (c67)

FORD—Roadster, 1926 $150; big bargain; terms. 4008 Northland. (c67)

FORD—Roadster, 1926; very good condition; $165. 4823 Easton. (c)

FORD—1926 balloons; straight body; $75. Chestnut 9698

FORD—Roadster; bargain; terms. 3174 Cass.

FORD—Roadster; $65. 2816 Locust.

FORDS—roadsters, late models, 535 up. 3323 Lucas.

FORD—Roadster, 1927; like new; $225. Kirkwood 213W.

FORD—Roadster, 1926; like new; $125. Kirkwood 213W.

FORD—Roadster, 1926, excellent shape; refinished; $100. 4568 Easton. (c)

FORD—Roadster late 1925; balloons; balance due $75. 3843 Easton. (c)

FORD—Roadster late 1926 balloons; only $195. 4568 Easton. (c)

FORD—Roadster, 1925-26; and Chevrolets, 5339 Southwest.

FORD—1923 roadster, $125. Riefling Auto Co., 2341 S. Jefferson.

FORD—Roadster, 1927; good condition; $49. 1632 S. Broadway.

FORD—1927 ton truck, stake body; $250. Riefling Auto Co., 2341 S. Jefferson.

FORD—roadster, 1926; runs good; balloons; terms. 3843 Easton. (c)

FORD—Late 1926 roadster; balloon tires; $95. 4592 Natural Bridge.

FORD—Roadster, 1926; 3 to 1 gear; speedy and pretty; terms down, $195; $5 down. Morris, 2810 Olive.

FORD—Roadster, best condition; $135 or trade anything its value; what have you? 3521 St. Louis.

FORD—Sport roadster; late model; new tires; A1 running order; cheap. 7720 Michigan. (c)

FORD—1926 roadster; can't be told from new; $235. MOTORIST Has It, 1832 Locust.

FORD—Roadster, late '26, with slip-on body; bargain; terms; trade. terms. 1843 N. Broadway

FORD—Roadster, 1927; steel pick-up box on rear; bargain; terms; open Monday evenings. Morris, 2810 Olive.

FORD—Roadsters; nice assortment; terms. Open Monday evenings. Morris, 2810 Olive.

FORD—Roadsters; latest 1926; perfect condition; guaranteed; $65 down. 2849 N. Grand. (c)

FORD—Roadster; newly painted; overhauled; speedster. Harry Motor, 2961 Olive

FORD—1926 roadster; extra nice; carnatural oak wheels; bargain; open terms. Open Monday evening. Morris, 2810 Olive.

FORD—Roadster, 1925; shock absorbers; 3 good tires; speedometer, etc.; A1 mechanically; $50 down.
Open evenings. Parkview 2398.
MacCARTHY-CHEVROLET, 6320 Delmar.
User Car Dept., 6366 Olive St. (c)

1926 FORD ROADSTER

$65 down; balloon tires.
MONARCH, 3137 Locust.

Ford Roadsters Given Away

1925 roadsters, $40; 1926 roadsters, $50; 1927 roadsters, $60. Nash roadsters, Studebaker roadsters, Moon roadsters. Come today, terms, trade.
YAHLEM, 1035 N. Grand.

1927 GARDNER SPORT ROADSTER.
Down. Rumble seat. Real class.
OLIVE MOTOR CO. 3108 LOCUST

GARDNER 8 ROADSTER

Very latest 75 de luxe model; at a tremendous reduction. 7486 Manchester, Hiland 2128.

1927 GARDNER ROADSTER

Repossessed; rumble seat, paint, tires, everything perfect condition; cheap; open. LASKER FINANCE CO., 3028 Locust.

100 OPEN & CLOSED CARS

Hudson, Essex, Chevrolet, Many other makes. Look them over. $40 up. 3521 Page. (c)

AUTOMOBILES
Roadsters For Sale

HUDSON—Sport roadster; 1927 model; new tires; bargain. Schnure, 2218 Locust.

HUPMOBILE—Roadster, late model; like new, $245; terms, trade. 4568 Easton.

1927 Hupmobile Sport Roadster

This sport

AUTOMOBILES
Sedans For Sale

'28 DODGE SEDAN
Fast four; car has run less than $200 miles; can't be told from a new car; price low; terms; trade.
TATE MOTOR CO., Inc.
3041-43 Locust bl. JEfferson 3715.
Open nites and Sundays.

DODGE SEDANS
A wonderful selection, '23, '24, '25, '26 in tip-top condition; ready to go, as you; terms. Open today.
TATE MOTOR CO., SOUTH BRANCH
5626 Gravois. Riverside 4540.

'28 DODGE SENIOR SEDAN
Sport model; 6 wire wheels, trunk; car has been driven less than 1000 miles; substantial reduction; terms, trade.
TATE MOTOR CO., Inc.
3041-43 Locust bl. JEfferson 3715.
Open nites and Sundays.

1926 DODGE SEDANS
Practically a new car, both in appearance and performance; good balloon tires; fully guaranteed; only $198 down, balance 1 year; trade.
TATE MOTOR CO., SOUTH BRANCH
5626 Gravois. Riverside 4540.

'26 DODGE A SEDAN
De Luxe model; specially priced to sell today; $185 down. See this one.
CHRYSLER USED CAR STORE,
MIDWEST MOTORS, INC.
2928 LOCUST. JEfferson 4910.

DORRIS—Sedan; only $115; other cars will trade. 6301 Easton.

BRAND-NEW 1928
Easy sedan; save $100; terms.
UNIVERSAL, 3229 Locust. Always open.

1924 FLINT SEDAN
5-passenger; like new; bargain.
PIERCE-ARROW DISTRIBUTOR.
DElmar 0188. Used Car Annex,
439 N. Euclid av. Open Sunday.

FORD—Sedan; 1923; motor and rubber A1 condition; $35 cash. 2910 N. Grand.

FORD—Sedan, 1926 tudor; nice car; bargain; terms. Morris, 2810 Olive.

FORD—1920 4-door sedan. 2323 Maiden Lane.

FORD—Sedan late 1927, like new; bumpers, new tires, $285. 3856 Easton. (c)

FORD—Sedan, late 1925, new tires; perfect motor, $135. 3856 Easton.

FORD—Tudor sedan, 1925; perfect condition, $50 down. 3116 Cass.

FORD—4-door sedan good condition, $85. 1811 S. 3rd st.

FORD—Sedan, late 1926; like new; bumpers, new tires, $245. 3856 Easton.

FORD—Tudor sedan; late model; cheap. 4562 Natural Bridge.

FORD—Sedan; 4-door; nice little car; $85 cash. Morris, 2810 Olive.

FORD—Coupe, 1924-1926. 2207 Lynch.

FORD—1924 Tudor sedan; a dandy; $145; $50 down. Graupner, 3816 W. Florissant.

FORD—1925 coupe. Apply 2141 College.

FORD—4-passenger coupe, $55. 2207 Lynch.

FORDOR—Fordor, 1924; runs good; real bargain; $90. 4965 Lotus.

FORD—Sedans, '25, 1925; perfect condition; cheap; terms. 2810 Olive.

FORD—5 sedans; like new; cheap; trade; terms. 2366 S. Jefferson. (c67x)

FORD—Sedan; first-class condition; $125. 1954 Clara.

FORD—Tudor sedan, 1926, balloon tires. This car is perfect shape. 1949 Arsenal st.

FORD—Tudor sedan, 1925; this car is in perfect shape; cheap. 1949 Arsenal street.

FORD—Tudor, 1924; paint and mechanically good; reasonable. 5150 N. Kingshighway.

FORD—Sedan, 1926; good paint; perfect motor; $145. 2704 McNair.

FORD—Tudor sedan, 1928; like new; Sidney. terms. 4557 Easton.

FORD—Sedan, 1926; paint, tires, motor perfect. $225. 2704 McNair.

FORD—Sedan; motor A1 condition; new tires; cheap. 2530 N. Hebert.

FORD—Fordor sedan; $120; $55 down; real buy. 3631 Easton.

FORD—Tudor sedan, '27, like new; bargain; terms. 3116 Cass.

FORD—Sedan, '24 model; cheap. 4535 Washington.

FORD—Sedan, 1925; sacrifice; $125. Kirkwood 219W.

FORDS—3 tudor sedans, 1926-1926; like new; trade; terms. 2366 S. Jefferson.

FORD—4-door sedan, like new; fully equipped; $285. 3128 Locust.

FORD—Sedan, 1924; new top, fenders, tires, reconditioned, $165. Koenig, 2934 Lafayette.

FORD—Tudor sedan; late 1926; like new in every way; $245; terms. 4562 Natural Bridge.

FORD—Tudor sedan; 1925; balloon tires; this car is in perfect shape. 5740 Julian.

FORD—Tudor sedan; latest 1926; perfect condition; like new; $80 down; many others. 2940 N. Grand.

FORD—Tudor sedan, late 1926; 4-door; just like new; bargain; terms. Open Monday eve. Morris, 2810 Olive.

FORD—Fordor, latest 1926; perfect condition; bumpers, 6 tires, lock, etc.; guaranteed; $90 down. 2849 N. Grand. (c)

FORD—4-door sedan, late 1926; like new; lady leaving city; will sell a bargain. 4562 Natural Bridge.

FORD—1926 tudor; a real family car; $110 handles; car in excellent condition; price $310. Wabash 1119W.

FORD—Tudor, latest 1927; like new; wire wheels, bumpers, lock etc.; a real bargain; terms or trade. 2849 N. Grand. (c)

FORD—Tudor sedan; latest 1926; refinished like new; $75 down; balance $6 per week. 2849 N. Grand.

FORDS—Sedans; positively nicest assortment in the city; open Monday evening; easy terms. Morris, 2810 Olive.

FORDS—3 1926 Tudor sedans, priced right. Riefling Auto Co., 2341 S. Jefferson.

FORD—Tudor sedan; 1927; coupe, 1927; 4-door, 1927; all 3 cars in elegant condition; will sell at a bargain price. Goodlin Auto Co., 5841 Delmar Blvd.

FORD—Tudor, 1924; repainted; $165; guaranteed; terms.
LOVE-JOHNSON MOTOR CO.,
Natural Bridge at Union. EVergreen 2354. (c62)

FORD—Sedan, 1924; 4-door; new paint; good mechanical condition; guaranteed; $195; terms.
LOVE-JOHNSON MOTOR CO.,
Natural Bridge at Union. EVergreen 2354. (c62)

FRANKLIN—Sedan; 10C; new duco; real buy; $475. 4593 Easton. (c)

FRANKLIN—Sedan; ideal family car. KUHS-BUICK. 2837 N. Grand.
Lindell 2900.

FRANKLIN SPORT SEDAN
FOR SALE BY OWNER. $1000 CASH. BALANCE TERMS. CADAC 3467 BE-FORE 9:00AM. READY FOR INSPECTION.

FRANKLIN SEDAN
SERIES 9B.
A1 condition; balloon tires; price $350; terms. 3949 Lindell bl. Sedalia 7000.

1921 FRANKLIN SEDAN
Motor in excellent shape; refaceuneter and resurfaced; price will not be refused.
WEST SIDE BUICK
FOrest 2180 4427 Easton.

Franklin Series 11 Sedan
Refinished and reconditioned; this car has been carefully driven and never off the boulevards; most economical and safest car to own and operate; it is far above the average and will be sold at a very attractive price.
FRANKLIN MOTOR CO.,
Franklin Distributors.
Lindell 6785 3949 Lindell. Open evenings.

People, Read This
Here's an opportunity that comes only in a lifetime: 1927 Gardner, model 8, straight 8 sedan; foreclosed by finance company; used very little; you can't tell it from new; will give any demonstration; cost $3385; worth $1285 right now; first quick buyers gets it for $895; terms, trade.
VADLEM, 1035 N. Grand.

HUDSON—1928 Six-inch sedan; demonstrator; run less than 800 miles; bargain. Northwest Motor Car Co., 5220 Natural Bridge.

HUDSON—7-passenger sedan; in good running order; bargain. Phone ..., Cabany 2204W or call at 58 Aberdeen pl.

HUDSON—Late 1924 sedan; good condition; little money. Huber 2601 Locust.

HUDSON SEDAN, $1150
New; sacrifice. 3521 Page.

Hudson 7-Pass. Sedan, 1926
$395; terms trade. 3521 Page. (c)

HUDSON—Late model; perfect condition. Let us demonstrate this wonderful car. Priced surprisingly low; terms, trade. Winter's Hudson-Essex, 2315 S. Broadway.

100 OPEN & CLOSED CARS
Hudson, Essex, Chevrolet.
Many other makes. Look them over. $40 and up. 3521 Page.

HUDSON—1927
7-passenger sedan; new tyre motor; 4-wheel brakes; driver; but 7000 miles; big bargain; liberal terms.
HUDSON-FRAMPTON, 3309 Locust.

HUDSON—Sedan, 1925; 7-passenger; extra good and tires. Excellent mechanical; only $200.00 down.
HUDSON-FRAMPTON, 3309 Locust

HUPMOBILE—1927 Sedan; new; $585; trade. 1903 Sidney.

HUP 6 SEDAN
1926 4-door sedan; good; real beauty; $195 down. Graupner, 3415 Locust.

HUP—1923 4-door sedan; cheap at $185; $10 down. Graupner, 3816 W. Florissant.

HUPMOBILE—Club sedan, excellent condition, all good tires and a perfect car; only $495 for quick sale; terms or trade. Nash Nash Co., 5143 Delmar.

HUPMOBILE—De Luxe sedan, straight 8; very little; like new; original price $1650; will go for $865. Chrysler sedan, like new, $695; Studebaker sedan, late model; like new, $695. Royal Motor Sales, 3118 Locust.

Hupmobile Corner
1927 brougham sedan; this 6-cylinder sedan is in 100 per cent original condition; has all equipment, including ball crank and bumpers. Phone us for a convincing demonstration.
OUR CARS ARE PLAINLY PRICED.
WEBER IMPLEMENT & AUTOMOBILE COMPANY,
1705 Manchester. Hiland 1059.

Hupmobile Corner
Hupmobile eight-in-line; beautiful 5-passenger 4-door sedan; luxurious fittings and appointments; refinished a rich navy blue; has hydraulic brakes; full equipment; this is a remarkable bargain.
OUR CARS ARE PLAINLY PRICED.
WEBER IMPLEMENT & AUTOMOBILE COMPANY,
19th and Locust sts. CEntral 8420.

Hupmobile Corner
1927 Hupmobile six sedan; in its own original condition; carries our bona fide guarantee. Phone us for demonstration.
OUR CARS ARE PLAINLY PRICED.
WEBER IMP. & AUTOMOBILE CO.,
2015 Locust st. JEfferson 1111.

'26 HUP 6 SEDAN
Our driven; only a few thousand miles; looks and runs like new; this is a real buy; sprain at our price of $650; on G. M. A. C. terms.
BUICK DEALERS LOT.
3944 Lindell, at Grand. JEfferson 9596.

HCPP CLUB SEDAN
Old reliable 4-cylinder 1925 sedan; model; 5-door club sedan; rebuilt from stem to stern; refinished and duced; 5 brand-new tires. Why buy a cheap new car when this car will keep for years and can be had for $495.
OUR CARS ARE PLAINLY PRICED.
WEBER IMP. & AUTOMOBILE CO.
19th and Locust. CEntral 8420.

HUP 8 SEDAN
1926; newly finished in Arzentine green, with a wonderful motor; the appearance and performance of this car will surprise you. See today; $315 down.
CHRYSLER USED CAR STORE
MIDWEST MOTORS, INC.
2928 Locust. JEfferson 4910.

1926 Hupmobile Sedan
Repossessed new tires and Duco. Big bargain. Liberal terms.
National Inv. Corp., 3319 Locust

IDEAL SERVICE CAR
Hudson sedan; 7-passenger; first-class condition ever way; new paint; 5 good tires; we call this a bargain and will put it on to you. $285; terms, trade.
GATE MOTOR CO.—SOUTH BRANCH.
5626 Gravois. Riverside 4540.

JEWETT — 4-door sedan; real bargain; trade. 4231 Natural Bridge.

LINCOLN—7-passenger; rebuilt like new; private owner will sacrifice. Brick Garage, 4118 Olive. JEfferson $200.

Lincoln Sedan
Five passengers, refinished and retired; means new appearance; wonderful buy; only $1250. Open Sunday and evenings.
Diamond Co., Used Car Dept. JEfferson 3318 Washington.

LYCOMING—1926 sedan; perfect; $795. terms trade. 1903 Sidney.

MAXWELL—1924 club sedan; dirt cheap; $135. $45 down. Graupner, 3418 Locust.

MARMON 74 SEDAN
Best buy in St. Louis; Marmon, model 75-passenger sedan; has dual ignition; looks and performs like new; owned by the president of a large corporation; chauffeur driven; had the best of care. If you want real high-class car little money, come and see it; you'll be surprised how you can buy this car; terms, trade. 3128 Locust. JEfferson 1903. MOTION, 3214 Olive.

MAXWELL—Sedan; 1924 model; new tires; car in excellent condition; price $85. Wabash 1119W.

MOON—Sedan, 1926; like new throughout; bargain; $475. 4593 Easton. (c)

MOON—Sedans, all late models and almost any price. Moon Motor Sales, 3123 Olive.

BRAND-NEW 1928
Moon 6-72 sedan; save $400; terms.
UNIVERSAL, 3229 Locust. Always open.

MOON SEDAN, $375
Real buy; don't miss this bargain.
OLIVE MOTOR CO. 3108 LOCUST

NASH—1926 coupe; like new; terms, Evergreen 9300.

NASH—Sedan, 1928; driven 1000 miles; like sacrifice. Apply Sunday, 5118 Bulwer.

NASH—Sedan, 1926; light six; newly painted; terms. 2334 Salisbury. (c)

NASH—Looks and runs like new; small down payment. Brock Chrysler Dealer, 3944 at Newstead. (c)

8005 Ivory Avenue
Nash sedan; good Duco; clean.
SOUTH SIDE BUICK. Riverside 0439.

NASH SEDAN
1928 Ambassador Sedan. Run less than 500 miles; as near perfect as money can buy. Your inspection is invited. Priced at
AUBURN-ST. LOUIS CO., 2007 Locust.

NASH—1924 sedan; 4-wheel brakes; good tires. Graupner, 3816 W. Florissant.

OAKLAND—Sedan, $115.
Tom Moffitt.

OAKLAND—1928 landau sedan; like new; fully equipped; trunk, etc.; leaving city. Apartment 208, 5040 Pershing.

OAKLAND—Sedan; wire wheels; 90 per cent motor; $200 good buy for someone. Huber, 2601 Locust.

OAKLAND—Landau sedan; late model; excellent condition; like new; 5 wheels; terms. Hiland 0956. (c81)

1926 OAKLAND LANDAU SEDAN
leaving town; will sacrifice.
OLIVE MOTOR CO. 3108 LOCUST

OLDS—4-door sedan; extra good; $135. Graupner, 3816 W. Florissant.

OLDSMOBILE—Landau, 1928. guaranteed. Box C174, Post-Dispatch.

OVERLAND "6" SEDAN
Like new, overhauled, refinished beautiful deluxe tan; new tires; unusually good car. Always open.
BASKER FINANCE CO., 3028 Locust.

1926 OAKLAND SEDAN, $150
Everything original; fully equipped.
OLIVE MOTOR CO. 3108 LOCUST

1924 Oldsmobile Sedan
Worth $250; our price only $150; easy terms.
BUDSON-FRAMPTON, 3309 Locust

PAIGE—Sedan, in A1 condition; real service at a low price; see this; we also other real values. 1644 S. Jefferson.

Packard Six Sedan
Five-passenger club, original finish, new presents new appearance; only $1250.
BROADHEAD CO., Used Car Dept.,
Broadhead 7491. 3318 Washington.

PACKARD—Sedan, 1928.
DELUXE AUTO CO., 3115 Locust.

PACKARD—Sedan, 1927; "90".
DELUXE AUTO CO., 3115 Locust.

Pierce-Arrow
Latest series "80" 4-door 5-passenger sedan presents a very attractive appearance and is in excellent condition throughout. Big saving for you. Open Sunday and evenings.
Broadhead Co., Used Car Dept.,
Jefferson 7491. 3318 Washington.

PEERLESS—Brand-new, 4-door sedan (6-91); list price $2085; just won in church progress subscription campaign. Will sell for cash at a considerable reduction. Call Evergreen 3652. (c71)

BRAND-NEW 1928
Pontiac sedan; save $100; terms.
UNIVERSAL, 3229 Locust. Always open.

PONTIAC LANDAU SEDAN
Best buy in town; $495.
OLIVE MOTOR CO. 3108 LOCUST

Look! Read Yahlem Prices
1927 Pontiac 4-door sedan, almost new; only $550; '27 Dodge sedan, $550; Buick standard coach, $475; Nash sedan, $250; Moon sedan, $250; Ford sedan, $150; '24 Buick sedan, $100; Hudson sedan, $75; terms as low as $50 down.
YAHLEM, 1035 N. Grand.

RICKENBACKER—Good shape; must sell. 3408 Neosho. Riverside 4301W.

1926 RICKENBACKER, $450
4-door sedan; like new; low mileage.
GUARANTY MOTOR CORP., 2936 Locust.

SEDAN—4-door, late model; $119; bargain; trade. 1843 N. Broadway.

STUDEBAKER—Light 6 sedan; looks and runs like new; $235. 2910 N. Grand. (c)

STUDEBAKER—1926 sedan, like new; bargain, trade smaller car. 2715 N. 20th. (c)

STUDEBAKER—1925 Standard 6 sedan; a real dandy; classy and pretty; try it; $485; $160 down. Graupner, 3418 Locust.

BRAND-NEW 1928
Studebaker sedan; save $150; terms.
UNIVERSAL, 3229 Locust. Always open.

STUDEBAKER—Sedan; good condition; $300. 3216 N. Twenty-third. (c)

STUDEBAKER—2 1924 special 6 sedans; 5-passenger; big bargains; your pick; $185; $65 down; also 1923; dirt cheap, $110; $40 down. Graupner, 3418 Locust.

A TIP "70" CHRYSLER
SERVICE DRIVER
Studebaker, 7-passenger sedan, six 6, 1926 model; original finish; driven 8000 miles. $1100. ST. MARY'S INSTITUTE, O'Fallon, Mo.

BARGAIN.
1925 Studebaker, 7-passenger; A1 condition; priced for quick sale. Call Riverside 1704. (c)

DEMONSTRATORS
Must Be Sold at Once
3 Studebaker Dictators
5-passenger sedans. These cars are in perfect condition and have always had the very best of care. You can save money by hurrying to
LURIE MOTOR CAR CO.
Studebaker Exclusive St. Louis Distributors
GRAND AND LINDELL BOUL.
and 2920 LOCUST ST.
JEff. 8850-54. Open Sunday Evenings.

VELIE SEDAN
STRAIGHT 8
Here is a car that has been driven very little; cannot be told from new; used by one of company officials; new car guarantee; will be sold today at a big saving; see this big bargain today at the LACLEDE MOTOR CO., 4003 Laclede av. Velie Distributors. Open all day Sunday.

VELIE SEDAN
"28"
This beautiful sedan has been driven just 4000 miles; was traded in on large model; cannot be told from new; here is a chance to save some real money on this ideal family car; new-car guarantee trade; see this big bargain today at the LACLEDE MOTOR CO., 2839 N. Grand.
4003 Laclede av. Velie Distributors. Open all day Sunday.

'28 VICTORY SEDAN DEMONSTRATOR
Used short time; just broken in; new-car guarantee; substantial reduction; terms or trade.
TATE MOTOR CO., Inc.
3041-43 LOCUST.
Open Nights and Sundays JEff. 3715

'28 Victory Sedan Demonstrator
Used short time; just broken in; new car guarantee; substantial reduction. Terms. Trade.
TATE MOTOR CO.
3041-43 Locust Bl. JEff. 3715
Open Nites and Sunday

WILLYS-KNIGHT—Sedan, late 1926; in good condition. 2746 Allen.

Willys-Knight Club Sedan
This is the sport model 3-door club sedan with the famous four-cylinder sleeve valve motor; refinished; has good tires and lots of accessories; phone us for demonstration.
OUR CARS ARE PLAINLY PRICED.
WEBER IMPLEMENT & AUTOMOBILE COMPANY,
7195 Manchester. Hiland 1059.

Willy-Knight "66" Sedan
1926; $595; $200 down; very good shape; tires like new.
MONARCH, 3137 Locust.

Willys-Knight Sedan
23 model; 5-passenger; beautifully re-Duced; 5 good tires; excellent throughout; only $150 down.
HUDSON-FRAMPTON, 3309 Locust

SEDANS—5 late 7-passenger; cheap; trade terms. 2366 S. Jefferson. (c57x)

THE BEST BUY IN ST. LOUIS.
$2150 6-cylinder 2-door sedan; 6 good tires, new paint, new brakes, upholstering, Red Seal Continental motor; only run 15,000 miles; in first-class shape; never been out of city; $145, $60 down. See Godard. Open evenings. Parkview 5528.
MacCARTHY-CHEVROLET, 6320 Delmar.
Used Car Dept., 6506 Olive St. rd. (c)

JULY CLEARING SALE
Used cars and trucks; big reduction.
1928 Reo Wolverine sedan
1928 Reo Flying Cloud touring sedan.
1927 Reo Flying Cloud brougham.
1926 Reo sedan; refinished.
1925 Reo sedan.
1926 Dodge touring.
1926 Chrysler coach.
1925 Buick sedan.
1924 Jewett brougham.
1925 Studebaker duplex.
Also several other good coupes, sedans.
Open Evenings and Sunday.
STEINER-FAHRENKRUG, 4000 Page. (c3)

Brand-New 1928 Cars $60 to $500 Off
Moon, Nash, Dodge, Buick, Essex, Auburn, Oakland, Pontiac, Whippet, Chrysler, Chevrolet, Oldsmobile, Studebaker
Universal 3229 Locust
Always Open.
"Buy More, Wisely"

Touring Cars For Sale

20 Touring—4867 EASTON
Apperson sport $65; Chevrolet $65; Dodge $20; Ford $85; Marmon $85; Nash, $40 to $175; 8 Studebakers, $25 to $375 terms. WILLIAMS, 4636 Easton. (c63x)

BUICK—Touring; 1923 model; A1 condition; cheap. 715 Bowen.

BUICK—Touring; master 6; priced right. 5279 Lemay Ferry rd. (c62)

BUICK 6—Touring; fine condition; $135; terms. 2715 N. Spring.

BUICK—Always a SQUARE DEAL on GOOD USED BUICKS from an AUTHORIZED BUICK DEALER. (c68)

8005 Ivory Avenue
Buick touring; see this car; $80.
SOUTH SIDE BUICK. Riverside 0439.

BUICK—Touring, late model; glass inclosure; fully equipped; terms.
KUHS-BUICK. 2837 N. Grand.
Lindell 2900.

South Side Buick
Buick touring; 1925; like new.
Grand and Winnebago. LAclede 7600-7604.

SPORT TOURING
BUICK.
Late 1925; looks like a new car; everything original; very good tires; a very good bargain.
BRAHM-MITCHELLETTE MOTOR CO.,
1049 S. LOYLE AT MANCHESTER.
GOOD WILL USED CARS.

Open Sunday and Evenings. GRand 8537.
CADILLAC—Touring car; in good running order; all new rubber; also Dodge roadster; open all day Sunday. 6101 Michigan. Riverside 1190. (c1)

CHEVROLET — Touring, 1926; perfect; $90. 847 Providence, Webster Groves.

CHEVROLET—Touring, 1924; $42. 3845 Easton. (c)

CHEVROLET — 1926 touring, like new, $150, terms, trade. 1903 Sidney.

CHEVROLET—1926 touring, like new, $145; Ford, $145; terms. 3842 Easton.

CHEVROLET—Touring, 1924; 5 good tires reasonable. 2611A N. Sarah.

CHEVROLET—Touring, 1925; new tires; good paint. 4823 Easton. (c)

CHEVROLET—Tourings, $140, $175; excellent. 3325 Lemp.

CHEVROLET—Touring; late model; $68; runs good; bargain. 1843 N. Broadway.

CHEVROLET—1927 touring; natural wood wheels; like new; 1924, $55; trade, terms. 3844 S. Broadway.

CHEVROLET—1927 touring; looks new; $295; $100 down; $23.40 monthly. 3907 Olive.

CHEVROLET—Touring, 1925; rebuilt and refinished; bargain. 2244 S. Kingshighway.

CHEVROLET—Willys-Knight, Hupmobile 4s and 6s, Oakland, Studebaker, $75 and up; terms, trade. 3933 Olive. (7)

CHEVROLET—Touring; 1926; extra fine car; bargain; terms. Open Monday evening. Morris, 2810 Olive.

CHEVROLET—1925-26 tourings; a good assortment from $100 to $150; trade, terms. Keller Chevrolet Co., 2607 Beevue, Hiland 7705.

1927 CHEVROLET TOUR.
$195; $75 down.
MONARCH, 3137 Locust.

"70" CHRYSLER PHAETON
Looks and runs like new; big bargain. Always open. LASKER FINANCE CO., 3028 Locust.

CLEVELAND—Touring car; like new; cheap; will trade. 5860 Helen.

DODGE—Touring, wonderful condition; must sell, $50. 2910 Madison. (c99)

'25 DODGE TOURING
Has new-car appearance and performance; new tires; priced low; terms; trade.
TATE MOTOR CO., Inc.
3041-43 Locust JEfferson 3715
Open Nites and Sundays.

'25 DODGE TOURING
Has new-car appearance and performance; new tires; priced low; terms; trade.
TATE MOTOR CO., INC.
3041-43 Locust JEfferson 3715
Open Nites and Sundays.

DORRIS—6-80 touring, $100. 4256A Mer-ames st.

DORT—California top; runs good; $50 cash for quick sale. 5004 Beacon.

DORT—Touring; late model; new tires; will sell $58. 4562 Natural Bridge.

FORD—Touring car, cheap. 2462 De Kalb.

FORD—Tourings, 1926, 1925, 1924, $15, $85, $65. 3856 Easton. (c)

FORD—Touring; late 1925; balloons; motor perfect; $10. Terms, $100. Olive. (a)

FORD—1926 touring, $143; Chevrolet, 1926, $145; terms. 3842 Easton. (c)

FORD—Touring, 1926, good condition, bargain, $125; terms. 3114 Cass.

FORD—Touring; late 1926; 4 new tires; perfect condition; $65. 2839 N. Grand.

FORD—Touring, late model; $45; runs good; bargain. 1843 N. Broadway.

FORD—Touring; new rubber; bargain; $35. 3845 Easton. (c)

FORD—Touring, 1924; $35; bargain, Morris, 2810 Olive. Open Monday evenings.

FORD—1926 touring; balloons; also "25 coupe; bargains. 3631 Easton. (c)

FORD—1924 touring, $50; runs good; a bargain. 4711 Natural Bridge. (c)

FORD—Touring, 1925; new tires; $75. Kirkwood 219W.

FORD—1926 touring, $150, $50 down; real buy. 4711 Natural Bridge. (c)

FORD—Touring, 1926; nice car; balloons, $150. Morris, 2810 Olive.

FORD—Touring car, $35. EVergreen 4676, 5723 Stratford. (c)

FORD—1924 touring; runs good; looks good; $60. Skinner, 2811 Laclede av. Phone JEfferson 5231.

FORD—Touring; positively the nicest assortment in the city; easy terms; open Monday evening. Morris, 2810 Olive.

FORD—1923 touring; good shape; priced right. Riefling Auto Co., 2341 S. Jefferson.

FORD—Touring; 1926 model; new rubber; runs good; bargain for quick sale. 3902 N. Taylor.

HAYNES—1923 touring; a real buy; good rubber; $115. 2910 N. Grand. (c)

Model A Ford
1928 model touring; like new; acts quick. Southwest Motor Co. 5220 Natural Bridge.

HUDSON—1923 speedster; solid; dandy; $135; $45 down. Gaupner, 3418 Locust.

HUDSON—Touring, 90 per cent condition; at a price. Huber, 2601 Locust.

100 OPEN & CLOSED CARS
Hudson, Essex, Chevrolet.
Many other makes. Look them over. $40 and up. 3521 Page.

1923 Hudson Touring
7-passenger; only $100. Terms.
HUDSON-FRAMPTON, 3309 Locust

HUPMOBILE 4—Touring; Dodge sedan; good condition. 4157 McPherson.

HUPMOBILE—4-cylinder; $50 down; Studebaker Big 6, $45 cash; both in good running condition. Clerk-Sheehan Motor Co., 6105 Manchester av. (c)

LINCOLN—Touring, 7 passenger, A1 condition, cheap; terms; reasonable. EAst 6364J. (c)

Lincoln Sport Phaeton
Well fenders, 4-wheel brakes, tonneau cowl; run only 11,000 miles; positively cannot be told from brand-new. Open Sunday evenings. Hubbell 8o. Used Car Dept. JEfferson 7491. 3318 Washington.

MAXWELL—Sport touring, 1925; clean cut. $185. 3602A Palm. (c)

MARMON—Winter enclosure; excellent condition; $250. 5932 Ridge av.

MARMON—7-passenger touring; first-class condition; 6 good tires; a real duco job; wonderful buy for service; $225. Park view 5528. MacCarthy Chevrolet Co., 6506 Olive street rd. (c)

Look! Marmon Speedster, $295
4-passenger; perfect condition; very sporty.
GUARANTY MOTOR CORP., 2936 Locust.

McFARLAN—Big 6 touring car, in perfect condition; 6 good tires; small mileage; original cost, $6750; sacrifice; will exchange for real estate. Majestic Hotel, GArfield 6380.

MOON—Sport touring; motor perfect; $95. 1931 Hebert. 4 Hiland.

MOON—1924 touring, $75; perfect condition. 1903 Sidney.

8005 Ivory Avenue
Nash touring; 1924; extra good.
SOUTH SIDE BUICK. Riverside 0439.

NASH—1924 touring, $100; Nash, 7-passenger touring, $75; Maxwell touring, $125. West Side Nash Co., 5143 Delmar.

NASH—Sport touring, balloon tires, carrier on sides trunk, bumpers; recently ducoed tan; neat, classy; must sacrifice; trade; arrange terms; make offer. 410 N. 15th st.

Nash Touring
1926 model in excellent condition; full equipment. Attractive price.
OLIVER CADILLAC CO.,
JEff. 3084 3333 Locust

OLDS—Touring; 25; mechanically perfect; $75. 1417 S. Kingshighway.

OLDSMOBILE—1926 touring, $68; trade, terms. 2366 S. Jefferson.

OLDSMOBILE—5-passenger touring; 90 per cent condition; little money. Huber, 2601 Locust.

PACKARD—Touring car; excellent condition throughout. T. A. Parker, 411 Olive. CHestnut 4176.

PACKARD—Second and third series, 7-passenger touring; excellent condition. Huber, 2601 Locust.

Packard Single 6 Trg., $395
7-passenger, 1923; real buy. 3521 Page.

RICKENBACKER—Sport touring, 1925. 4-wheel brakes, 4 new tires, motor perfect; a bargain, $195. 3843 Easton. (c)

STAR—Touring, 1925; A1 condition; $120. 3845 Easton. (c)

STUDEBAKER—Big 6, special 6 and light 6 touring; $50 down; terms, trade; open evenings and Sunday. 3933 Olive. (7)

Touring Cars For Sale

TUDOR—Sedan, 1925; 7-passenger; extra nice; mechanical shape; good rubber and tires. Wonderful car for service or family; only $475 terms.
ARCHER-MANN MOTOR CO.,
Marmon Distributers.
Open nites and Sundays.
Lindell 6400. 4507 Lindell. (c62)

1925 HUDSON SEDAN
7-passenger; only $495.00; good mechanical and tires. Excellent mechanical; only $200.00 down.
HUDSON-FRAMPTON, 3309 Locust

AUTOMOBILE—1927 Sedan; new; $585; trade. 1903 Sidney.

BUICK—1926 4-door sedan; real beauty; $195 down. Graupner, 3415 Locust.

BUICK—1923 4-door sedan; cheap at $185; $10 down. Graupner, 3816 W. Florissant.

AUTOMOBILE—Club sedan, excellent condition, all good tires and a perfect car; only $495 for quick sale; terms or trade. Nash Nash Co., 5143 Delmar. (c)

AUTOMOBILE—De Luxe sedan, straight 8; very little; like new; original price $1650; will go for $865. Chrysler sedan, like new, $695; Studebaker sedan, late model; like new, $695. Royal Motor Sales, 3118 Locust.

Hupmobile Corner
1927 brougham sedan; this 6-cylinder sedan is in 100 per cent original condition; has all equipment, including ball crank and bumpers. Phone us for a convincing demonstration.
OUR CARS ARE PLAINLY PRICED.
WEBER IMPLEMENT & AUTOMOBILE COMPANY,
1705 Manchester. Hiland 1059.

Hupmobile Corner
Hupmobile eight-in-line; beautiful 5-passenger 4-door sedan; luxurious fittings and appointments; refinished a rich navy blue; has hydraulic brakes; full equipment; this is a remarkable bargain.
OUR CARS ARE PLAINLY PRICED.
WEBER IMPLEMENT & AUTOMOBILE COMPANY,
19th and Locust sts. CEntral 8420.

Hupmobile Corner
1927 Hupmobile six sedan; in its own original condition; carries our bona fide guarantee. Phone us for demonstration.
OUR CARS ARE PLAINLY PRICED.
WEBER IMP. & AUTOMOBILE CO.,
2015 Locust st. JEfferson 1111.

'26 HUP 6 SEDAN
Our driven; only a few thousand miles; looks and runs like new; this is a real buy; sprain at our price of $650; on G. M. A. C. terms.
BUICK DEALERS LOT.
3944 Lindell, at Grand. JEfferson 9596.

HCPP CLUB SEDAN
Old reliable 4-cylinder 1925 sedan; model; 5-door club sedan; rebuilt from stem to stern; refinished and duced; 5 brand-new tires. Why buy a cheap new car when this car will keep for years and can be had for $495.
OUR CARS ARE PLAINLY PRICED.
WEBER IMP. & AUTOMOBILE CO.
19th and Locust. CEntral 8420.

HUP 8 SEDAN
1926; newly finished in Arzentine green, with a wonderful motor; the appearance and performance of this car will surprise you. See today; $315 down.
CHRYSLER USED CAR STORE
MIDWEST MOTORS, INC.
2928 Locust. JEfferson 4910.

1926 Hupmobile Sedan
Repossessed new tires and Duco. Big bargain. Liberal terms.
National Inv. Corp., 3319 Locust

IDEAL SERVICE CAR
Hudson sedan; 7-passenger; first-class condition ever way; new paint; 5 good tires; we call this a bargain and will put it on to you. $285; terms, trade.
GATE MOTOR CO.—SOUTH BRANCH.
5626 Gravois. Riverside 4540.

JEWETT — 4-door sedan; real bargain; trade. 4231 Natural Bridge.

LINCOLN—7-passenger; rebuilt like new; private owner will sacrifice. Brick Garage, 4118 Olive. JEfferson $200.

Lincoln Sedan
Five passengers, refinished and retired; means new appearance; wonderful buy; only $1250. Open Sunday and evenings.
Diamond Co., Used Car Dept. JEfferson 3318 Washington.

LYCOMING—1926 sedan; perfect; $795. terms trade. 1903 Sidney.

MAXWELL—1924 club sedan; dirt cheap; $135. $45 down. Graupner, 3418 Locust.

MARMON 74 SEDAN
Best buy in St. Louis; Marmon, model 75-passenger sedan; has dual ignition; looks and performs like new; owned by the president of a large corporation; chauffeur driven; had the best of care. If you want real high-class car little money, come and see it; you'll be surprised how you can buy this car; terms, trade. 3128 Locust. JEfferson 1903. MOTION, 3214 Olive.

MAXWELL—Sedan; 1924 model; new tires; car in excellent condition; price $85. Wabash 1119W.

MOON—Sedan, 1926; like new throughout; bargain; $475. 4593 Easton. (c)

MOON—Sedans, all late models and almost any price. Moon Motor Sales, 3123 Olive.

BRAND-NEW 1928
Moon 6-72 sedan; save $400; terms.
UNIVERSAL, 3229 Locust. Always open.

MOON SEDAN, $375
Real buy; don't miss this bargain.
OLIVE MOTOR CO. 3108 LOCUST

NASH—1926 coupe; like new; terms, Evergreen 9300.

NASH—Sedan, 1928; driven 1000 miles; like sacrifice. Apply Sunday, 5118 Bulwer.

NASH—Sedan, 1926; light six; newly painted; terms. 2334 Salisbury. (c)

NASH—Looks and runs like new; small down payment. Brock Chrysler Dealer, 3944 at Newstead. (c)

8005 Ivory Avenue
Nash sedan; good Duco; clean.
SOUTH SIDE BUICK. Riverside 0439.

NASH SEDAN
1928 Ambassador Sedan. Run less than 500 miles; as near perfect as money can buy. Your inspection is invited. Priced at
AUBURN-ST. LOUIS CO., 2007 Locust.

OAKLAND—1924 sedan; 4-wheel brakes;

STORE AND OFFICE FIXTURES
For Sale

BAKERY FIXTURES — Shop equipment, machinery; Frigidaire cooler; cash or terms. Box C-161 Post-Dispatch.

BOOK CASE AND TABLE—Mahogany finish; suitable for doctor or lawyers office. 5703 Westminster. (c)

BUTCHER AND GROCERY OUTFITS—A complete line of iceboxes, apricot or freezers, combination electric grinders, computing scales and cash registers; cash or terms. Stern Fixture Co., 721 N. 7th. (c99)

BUTCHER AND GROCERY OUTFITS—Complete; latest style coolers, freezer cases, meat blocks, counter bins, shelving; cash registers, scales, slicers, meat and coffee grinders, etc.; bargains; cash or terms; low prices. Bensinger Co., 1007 Market st.

National Cash Registers

FACTORY REBUILT—GUARANTEED. Complete stock, low prices, easy terms; no interest. Why take a chance.

NATIONAL CASH REGISTER CO., 1011 Olive st. CEntral 3090. (c99)

CASH REGISTERS—Guaranteed rebuilts; low prices and liberal terms. Buy here and you take no chance. Southern, 3020 Olive st. (c99)

CASH REGISTERS

Late style, Nationals and Remingtons; very large and complete stock. See us and take no chances; every one with one-year guarantee. "BENSINGERS," 1007 Market.

CHIROCTATIC TABLE—4014 S. Broadway. Call 8 a. m. to 7 p. m. (c)

CIGAR OUTFIT—Walnut wall humidor and floor case, zinc lined, like new, sacrifice. 711 N. 7th.

COUNTER ICEBOXES — 10-ft. display, $125; top display cases, freezers, 16-ft.; bargains. 711 N. 7th st.

DENTAL CHAIR—Cabinet and engine; excellent condition. Box H-34 P.-D.

DESKS—Roll and flat top desks, swivel chairs, tables, chairs; good condition. 910 Carleton Bldg. MAin 1068.

DESKS—A complete line of oak mahogany or walnut, in roll or flat, filing cabinets office partitions and chairs. Stern Fixture Co., 721 N. 7th. (c99)

DRAWERS AND COMPARTMENTS—1000; nearly new; good for accessories, hardware, radio parts, etc.; very cheap. 100 S. 12th st.

DESKS—OFFICE FURNITURE. Latest style; practically new; oak and mahogany desks, tables, chairs, steel and wood files, bookcases, safes, typewriters, check writers, etc.; very large stock; bargains. "Bensingers," 100 S. 12th st.

FANS—Century, 25, D. C., $10 each. 711 N. 7th.

FANS—2 16-inch, direct current; cost $37.50 each, for $12.50. Motorists Show 1834 Locust.

FIXTURES—All kinds; mostly bargains. Globe Store and Office Fixture Co., 700 Franklin. Garfield 2760. (c81)

FIXTURES—Drug wall cases, 75 feet; also floor cases, etc.; bargains. 711 N. 7th.

FIXTURES—Hussman coolers $100; Steiner mill, $50. Standard scale, $50. 5208 Louisiana.

FIXTURES—Meat and coffee grinder, electric, almost new; very cheap. 4900 Genevieve.

FIXTURES—Largest assortment and latest styles; cheapest prices on scales. New Franklin Fixture Co., 907 Market. (c)

FIXTURES—Office furniture, 3 desks, 2 typewriter desk, 4 chairs, all between 11 and 2 p. m., room 5, 306 N. Grand.

FIXTURES—Grocery fixtures; Walker bins, grocery display counters, scales; registers, electric mills, bargains. St. Louis Desk, 711 N. 7th.

FIXTURES—Restaurant, white glass top counters and tables, chairs, cigar case, electric register, etc., very cheap; before moving information. 711 N. 7th.

FIXTURES—Desks all kinds, mahogany, oak or walnut; office partitions, steel filing cabinets, large assortment; bargains. St. Louis Desk, 711 N. 7th.

FIXTURES—Butcher outfits, 6x8, vitrolite front, like new, freezer boxes scales, registers, electric mills, bargains, terms. St. Louis Desk and Fixtures, 711 N. 7th.

FIXTURES—Bargains in fixtures of any kind for grocery, meat market, clothing, restaurant, confectionery or any business see us before buying; best prices and terms. St. Louis Desk and Fixtures, 711 N. 7th.

FLORAL FIXTURES—Icebox, counters, ribbon cabinet, etc., $100; selling account sickness. 3941 S. Grand. (c)

FOR bargains in latest butcher boxes, freezers, scales, register, boxes, blocks, shelves, counters, slicing machines, safes, upright sliding boxes, grinders for sale; easy terms. New Franklin Fixture Co., 907 Market. (c)

FREEZER CASE BARGAINS. New and used; various styles; Hussman and Gruendler; 6, 8, 10, 12, 16 foot sizes; overstocked; real bargains. "Bensingers," 1007 Market.

ICEBOX—Sliding top 2 counters and stools; 1 gas range; cheap. 1730 N. 12th.

ICEBOX—Cooler; 6x8x10; Brecht; $175. 4646 N. Market. (c21)

ICE CREAM PARLOR FIXTURES—Booths, tables, chairs, steam table, etc. Beautiful; real bargain. 1007 Market st.

LIQUIDATION NOTICE—Rolltop and flattop desks, filing cabinet (steel), adding machine, bookkeeping machine; scales, trucks, tables. Prices very reasonable. 608 Market st.

MEAT FIXTURES—2844 California; call Monday.

RESTAURANT OUTFIT — Complete line in counters, stools, tables, chairs, coffee urns and steam tables; cash or terms. 721 N. 7th st. (c99)

MEAT CHOPPERS—Silvers, refrigerators and complete store equipment; easy terms. Metzger, 906 N. Broadway. (c99)

MEAT SAW—Alternating, 1 coffee roaster; alternating plant. 4113 Easton. (c)

OFFICE OUTFIT—Complete, mahogany, modern, good roll top desk, typewriter cabinet, etc. 5201 Delmar. FOrest 0922.

REFRIGERATION CANDY SHOW CASE—Double glass, 6-foot; bargain. 629 N. Kingshighway. (c)

RESTAURANT EQUIPMENT AND FIXTURES—Complete outfitters; new and used; also made to order; any style cash registers, cigar cases, counters, stools, tables, chairs, refrigerators, coffee urns, steam tables, hotel ranges, linoleums, pans, dishes, cooking utensils, etc.; terms at most reasonable prices. Bensinger, 1007 Market.

SCALES—Computing, new or rebuilt; low prices; liberal terms; work guaranteed. Southern, 3020 Olive st. (c99)

SHELVING—Floor case and counter, cheap. Call at 4414 Natural Bridge (c)

SHOW CASES—Two; counter and cash register. Call CAbany 3329J. (c)

SODA FOUNTAIN—Small size; sell for storage charges. 2004 Morgan st.

SODA FOUNTAIN—9-foot, all white vitrous Knight; 15-gallon capacity; good condition; salt ice refrigeration; bargain. Call today; no dealers. 3800 Broadway.

SOFT DRINK PARLOR fixtures; reasonable. DElmar 1809. (c7)

SOFT DRINK PARLOR OUTFITS—All kinds and sizes; exceptionally low prices. Bensinger, 1007 Market.

STEAM TABLES—Lunch counter, tables, chairs, coffee urns, stoves, barbecue oven, iceboxes, registers, cooking utensils, soda fountain back bars; cheapest prices. New Franklin Fixture Co., 907 Market. (c)

STEEL LOCKERS—750, very cheap, before moving. Information, 711 N. 7th. Central 3090.

STORE FIXTURES—Also paints and location if wanted. Reasonable. 5817 Easton.

TO EQUIP any business; for new and used; bargains, easy terms. New Franklin Fixture Co., 907 Market. (c)

USED FIXTURES—Desk, cases, etc., at sacrifice prices. Ellinger & Co., 2319 Morgan. (c)

WALL CLOCKS—30-day, 25; sacrifice, $4 each. 711 N. 7th.

WALL CASES—For clothing millinery; also pull-out clothing cabinets, floor cases, counter cases; bargains. 711 N. 7th.

A FIXTURE or outfit for any kind business at bargains. Always at Bensingers, 1007 Market.

Plumbers' Plumbing Supplies

PRICE OURS FIRST

Stock of new A. B and C grades enamel and vitreous ware at prices to meet every purpose; all guaranteed as good as can be had for the money. Call and inspect this material and make your purchases before the rush begins; no catalogue. J. A. STERN, 1616 Chestnut st. (c99)

PLUMBING SUPPLIES

New blemished stock of sinks, lavatories, closet outfits, bath tubs, etc.; must be seen; no catalogue; real savings. J. A. STERN, 17th and Chestnut. (c99)

PLUMBING AND HEATING SUPPLIES AT WHOLESALE

Write for big free catalog showing 30 to 50 per cent saving on all plumbing supplies such as sinks, lavatories, closets, bathtubs bathroom outfits, pipe and fittings. All of our enamelware is "A" grade, first quality and guaranteed for 5 years. We also carry a full line of hot-water and steam boilers, bipeless furnaces at a saving from 40 to 50 per cent.

Our line is so enormous that it is impossible to enumerate all the items in this ad, but will mail you one of our big free catalogs upon request.

INDEPENDENT PLUMBING & HEATING SUPPLY CO., 1131 Chestnut st. (c99)

STORE AND OFFICE FIXTURES
For Sale
Refrigerators

DELICATESSEN FREEZER CASE, 8-ft. top display—discontinued model; regular price $550—$350 buys it. GRUENDLER MFG. CO., 814 N. Broadway.

McCRAY SIX COMPARTMENT DELICATESSEN CASE. Same as new—must be sold quickly for customer. GRUENDLER MFG. CO., 814 N. Broadway.

FRIGIDAIRE—Ice machine; Absopure make; good bargain. PArkview 6236J.

FRIGIDAIRE—Almost new; one-half horse power size, also nitrolite lined large refrigerator suitable for restaurant. K. L. Bonnell, 1515 N. Grand. JEfferson 0850

REFRIGERATORS and display cases; easy terms. Steiner, 906 N. Broadway. (c99)

REFRIGERATORS—NEW, SIDE ICERS, ONLY $14.75; OTHERS CHEAP. H. DAVIS FURNITURE CO., 1516 FRANKLIN AV. (c)

12-FT. RECONDITIONED GRUENDLER FREEZER CASE. Guaranteed as new equipment, $595. GRUENDLER MFG. CO., 814 N. Broadway.

BARGAINS. Old makes of meat and grocer counters, also reconditioned Hussman freezer counters. You can't afford to be without a display counter at our low prices. HARRY L. HUSSMANN REFRIGERATOR CO., 907-913 N. Broadway.

TYPEWRITER AND ADDING MACHINES
For Sale

ADDING MACHINE—1 Dalton, $40; 1 Victor, $40; good condition. F. E. McCarthy, 123 Arcade Bldg. (c)

ADDING MACHINES AND TYPEWRITERS — Sold, rented, repaired; low rates, dependable machines. Reliable Adding Machine and Typewriter Co., 511 Equitable Bldg. Chestnut 6171. (c62)

FACTORY rebuilt and portables. We rent, sell and repair all makes. Fletcher T. W. Co., 816A Pine. MAin 0843. (c99)

PORTABLE Underwood typewriters, new, latest models; agents wanted. Factory Representative, 1382 Arcade Bldg. MAin 1162.

TYPEWRITER—Remington No. 10; $20. LIndell 1272W.

TYPEWRITERS — $1 to rent, $35; all kinds; rent $1. Knight, 1512 Locust. (c)

TYPEWRITER—Royal, regular office machine, $35. 2741 Washington, JEfferson 0870.

TYPEWRITERS—$15 up; repairing, rentals. Union Typewriter Co., 20 N. 9th. (c99)

TYPEWRITER—Underwood; good working order, $20. 1382 Arcade Bldg., Monday.

TYPEWRITER—Remington No. 10; first-class condition; $22.50. Riverside 4250. (c99)

TYPEWRITERS—Underwood; $25-$50; rentals 3 months $6 upward; applies on price. St. Louis T. W., 1382 Arcade. MAin 1162. (100)

UNDERWOOD AND REMINGTON—$100 typewriters now $25 cash; $30, $5 monthly payments. If in doubt, rent one month $3 and apply on price. St. Louis T. W., 1382 Arcade Bldg. MAin 1162.

SEEDS, PLANTS AND TREES

FLORENTINA—White iris and late light blue $1.00 dozen. Large Emperor jonquil bulbs, $1 dozen; narcissus ornatus 35c dozen. Ed. Barlow, 900 So. Hanley Road, Clayton, Mo. Telephone WYdown 0167. (c99)

FOR SPRAYING call M. Balling Jr., WAbash 668. (c)

IRIS, PEONIES AND GLADIOLUS—Price list free. W. T. Fankey Co., Wheaton, Ill.

SOD—Blue grass, machine cut, sold very reasonable; specialize in tree surgery spraying. FOrest 0985. (c99)

MACHINERY
Wanted

MACHINERY—No. 1 wiring and horn press; call MAin 0231. (c)

WOOD WORKING MACHINE—Hands, band and scroll saw. 823 Munroe. (c)

ALL TOOLS, motors, garage, tin shop, wood working machine shop machinery bought, Segal, 1231 Market. GArfield 1839

For Rent

FOR RENT OR SALE—Complete plant or separate items. Largest stock, new equipment in St. Louis; everything in equipment for the contractor. The Geo. F. Smith Co., 3343 Franklin. JEfferson 0385. (c99)

For Sale

AIR COMPRESSOR—Automatic; new; $435. 3145 S. Kingshighway. (c)

AIR COMPRESSOR—Curtis; tank, motors; new; $135. Acme Electric Co., 221 Market. (c99)

AIR COMPRESSOR OUTFITS — Electric drills, welding outfit, garage equipment. 1231 Market.

AIR COMPRESSORS — Boilers, engines, pumps, heaters, motors, generators, machine tools. John Ramming Machine Co., 308 S. First. St. Louis, Mo.

BOILERS—90 to 350 horsepower; pumps, steam, belt or electrically driven; hoists, steam or electric.

WM. C. JOHNSON & SONS MCHY. CO., 1221 N. 12th st., St. Louis, Mo.

CONCRETE MIXER—Jaeger; excellent condition; $801 Wabash 1312. (c)

CONCRETE MIXERS — Concrete, mortar and plaster mixers. Fickelssen-Finney Equipment Co., 3620 Laclede. JEfferson 7735. (c99)

CONCRETE MIXER. Full 1 bag with power loader; excellent condition; tremendous bargain; easy terms if desired. ALOE 1819 Olive st.

ELECTRIC MOTORS—25, 3-phase, 60-cycle, 3 to 90 horsepower.

15 220-volt d. c. motors, 180 kilowatt, 3-phase, 60-cycle, 220 volts; belted generator.

WM. C. JOHNSON & SONS MCHY. CO., 1221 N. 12th st., St. Louis, Mo.

HIGH PRESSURE BOILER—66x18, return trough tubler; complete, all fittings. Down draft attachment. Used a short time. Hiland 6263. 2508 N. 9th st.

IRON and woodworking machinery; new and used; lowest prices. Brown Machinery Co., 2323 N. 9th. TYler 3391. (c99)

IRON AND WOODWORKING MACHINERY

New and used. Lowest prices. BROWN MACHINERY CO., 2323 N. 9th st. TYler 3391. (c99)

LATHE—Miller drills, tool grinder, 3 h. p. motor, pulleys, shafting, small tools. Call Hiland 0936. (c8)

LATHE—17" Motarch, quick change, screw cutting, with countershaft and motor, and all equipment; almost new; for quick sale $225. FOrest 7739. 5028 Raymond av.

LATHE—Small, $7.50; motor bike, Columbia, $20; racer bike, popcorn crispette, machine, $20; electric washer, $15; china closet $7; shoemaker's outfit, $15. 2234 Union.

LATH—26-inch swing; 14-ft. bed; $350; 1 planer metal, 24-inch by 48-inch, $75; 1 Racine hack saw, 6x8, $100; 1 Racine hack saw, 8x8, $140; 1 cylinder boring machine, double spindle; Dement & Smith, $200; 6, 6, M. Machine Works, 2649 Pestalozzi. PRospect 0099.

LEATHER BELTING

New double ply, 2 inches to 6 inches wide; length as desired; 65 per cent and 10 per cent off of standard list, while supply on hand lasts.

J. A. STERN, 17th and Chestnut. (c99)

MACHINES SHOP—Fully equipped; ready to operate; planer, shaper, drill, lathe, motor, etc., for rent. 2315 N. 9th. (c99)

MACHINERY—St. Louis' largest and finest stock, both new and used machine shop equipment, woodworking machines and sheet metal tools; lowest prices.

McDONALD MACHINERY COMPANY, 1531-35 N. Broadway, Tyler 1042. (c99)

MACHINERY—Late 28-inch swing, 16-feet between centers, No. 3 hand screw machine No. 37, heavy duty drill press with reverse for capping. 620 Tower Grove. (c99)

MACHINERY—Lathes, drill presses, milling machines, shapers, planers, cris-cross cutters, screw machines, punch presses, shears and other metal-working tools, large and small tools; all priced to sell quickly.

E. G. KLAUBER MACHINERY CO., 2626-28 S. Third st. MAin 3553. (c99)

MOTORS—5 1/2 horsepower; new, at $5. $40. 1932A S. Broadway.

MOTORS—2, new; Hercules, 1020 N. 12th st. (c)

MOTORS—1 and 5 horsepower, 3-phase, $220. CAbany 8066R.

MOTORS—Sell or rent; all sizes; new and used; wiring repairing and installing. Acme Electric Co., 221 Market. (c99)

MOTOR AND DYNAMO—1/4 horsepower, single bed and springs. Felthin, 2710A St. Louis.

MOTORS—50, 40, 20, 10 HP. 8-phase, slow speed; like new; with compensator; bargain prices before moving. 1231 Market.

MOTORS—New and used motors; exhaust fans, rewinding, repairs; sell, exchange, rent. Electric Co., 207 N. 3d. MAin 4858. (c83)

MACHINERY
For Sale

HUGH ELECTRIC CO.

Motors, generators, engine, generator sets, motor generator sets, special electric equipment. We rent motors.
735 S. 4th st. GArfield 7004. (c99)

Hornbeck—Hardie Electric Co. Weekly reminder for motors a. c. or d. c. Get our price list; sizes up to 100 h. p. 21 S. 11th st. CHestnut 6510-6511. (c99)

RENT MOTORS

With purchasing privileges; a. c. or d. c.; complete installation. NATIONAL ELECTRIC SERVICE CO., 209 Washington av. (c99)

A. C. MOTORS

1/12 to 1/2 horsepower; large frame, just right for experimental use; bargains; while 350 last.

J. A. STERN, 17th and Chestnut. (c99)

PRINTING PRESS—Bussen automatic card printing press, $50. 5501 Grace. Riverside 53343. (c)

PRINTING PRESSES—8"x12" new series Chandler & Price, 22"x34" Pony Mable combination delivery, 35"x47" 4-roller front flv delivery Whitlock, 17"x22" Kelly Automatic with 220-volt a. c. motors, 14"x20" Dexter circular folder, 32"x41" Brown lober folder, 25½" Peerless stem paper cutter, Artmann & Meyer, 21 S. 9th.

PUMP—Deep well, with motor or can be used with engine; bargain. Box H-35. Post-Dispatch.

SAW—Beach cutoff and rip saw, sliding table, pulleys, etc., cheap. 217 Cass. Tyler 1106.

SWAINE N. 55 2-inch stroke belt drive power press; excellent condition; reasonable price. 212 N. 3d st. (c7)

TANKS—TANKS—TANKS

Closed pressure; one 4200-gal. capacity, 7½ ft. diameter, 12 ft. long, 7-16 inch iron; one 6 ft. diameter, 25½ ft. long, 5200 gal. capacity; ¾-inch iron; both slightly used and priced right for quick sale. J. A. STERN, 17th and Chestnut. (c99)

TINNER'S TOOLS—Brakes, square shears, folders, etc.; complete stock. Brown Machinery Co., 2323 N. 9th. TYler 3391. (c99)

WOODWORKING SHOP—Complete; band saw, jointer, saw table, wood-turning lathe, boxing machine, motor, line shaft and belting; can be seen in operation. Write for list of other offerings. Tyler 3766.

CALL GARFIELD 1203

If you want to buy or sell building iron, radiators, plumbing and steam-fitting supplies, machinery and shop equipment, cable wire, hose and packing.
J. A. STERN, 17th and Chestnut. (c99)

HORSES AND VEHICLES
For Sale

EXPRESS HORSE—Good spring wagon, farm mares, harness, 306 S. Jefferson.

HARNESS—Farm wagons, harrows, plows mowers, cultivators, disc. 4224 Evans.

HARNESS—Express; single and double; repaired and oiled. 2031 Market st. (c99)

HORSES—Work horses and mules. 2538 Shaw av. (c99)

HORSES—Wagons, harness; cheap. 1706 Biddle st.

HORSE—Large work horse, cheap. Foot of Carrie av. 6200 north.

HORSE—At 4442 Cote Brilliante.

HORSE—DElmar 4831J.

HORSE AND HARNESS—Or will trade. 3174 Pennsylvania.

HORSES—12, mares, $20 up. Harness, wagons, maintenance. 1921 Morgan.

HORSE—Good small grey horse; chunky; reasonable. 3112 Fair av. (c)

HORSES—Good, with trial and guarantee. See Lowenstein. 1321-25 N. Broadway.

HORSES—And mules 7 head, large, small; wagon, harness. Make offer. 4116 N. 11th, rear. Rockert.

PEDDLING WAGON—Good and harness; sell separate; reasonable. 2924 Gamble.

PONY—Gentle; 6 years old; cheap buy 5530 Goshen. Riverside 1736W.

SADDLE HORSE—Sound and gentle; good disposition; worth $275, will sell or trade for diamond ring. Riverside 8472W. (c)

SHETLAND PONY—White. 2154 Crescent, Wellston.

SHETLAND PONY—Nine years old; very small, saddle and bridle $60. 726 Calphs. WEbster 748. (c)

WAGONS—Of all descriptions. 1621 S. Jefferson. VIctor 0451. (c99)

WAGON—2-horse top ice, 1 horse ash wagon, 1 set single harness. 2320 S. 4th.

WAGON—2-horse combination ice wagon, cheap. Nenninger, 3511 Cozens.

WAGON—1-horse top ice; 1 horse coal wagon. Apply 3419 Illinois ave. (c)

JEWELRY, GOLD, SILVER
For Sale

DIAMOND—½ carat, $75; 6-tube radio sedan $125. 2224 S. Broadway. (c99)

DIAMOND RING—¾ karat, modern setting; reasonable. VIctor 4650. (c62)

DIAMOND RING—¾ karat diamond, off color; will sell cheap, or trade for automobile. 2834 Washington.

HIGHEST prices paid for old gold, broken jewelry, diamonds. Miller, 801½ Pine. (c81)

H. MILLER pays high prices antiques, old gold, silver, diamonds. 3 N. Broadway (c8)

CLOTHING
Wanted

CLOTHING—30,000 suits, overcoats, for shipment; pay $6 $15. Central 4301. Gelber, 1105 Franklin av. Auto calls. (8)

CLOTHING Wtd.—Men's suits, overcoats; rather will sell cheap; cash $6 to $40. Phone right number. FOrest 6646. Auto calls 15 minutes. H. Appelman, 1334A Bell. (c)

For Sale

ACTRESS will sacrifice latest styles, slightly used dresses, 14 to 20. CAbany 4071J.

DRESSES—Georgette and thin voiles; practically new; several hats; very reasonable. Sunday p. m. CAbany 3502.

MEN'S quality clothes; wonderful bargain. Society Wardrobe Exch., 3109 S. Grand.

SHAWL—Imported Spanish, new; bargain; make an offer. 3738 Olive.

LADIES' FURS

Northern mink jacket, genuine seal stole and muff, set of links and mink stole; real bargains. Room 408 Branscome Hotel, Monday only, 9 to 11 a. m.

EXCHANGE

A AND B ELIMINATOR Wtd.—Exchange 5-light crystal fixture or crystal floor lamp. 2419 N. Vandeventer.

AUTO Wtd.—Will trade 3-carat diamond ring for automobile. 2834 Washington.

CITY LOT OR COTTAGE Wtd.—Give used Packard touring; down payment. FOrest 3892. 1333 N. Euclid.

CLOSED CAR Wtd. — Small; will buy or trade 2-room furniture. 1719 S. Eleventh street.

EXCHANGE d. c. fan for a. c. fan. Box C-224 Post-Dispatch.

EXCHANGE—Buick coupe, in first-class condition, for small grocery and market or confectionary. 3941 S. Grand. Apartment 306. Riverside 2204W.

FOR EXCHANGE—Bellman player-piano, with rolls; first-class condition; for Ford coupe or sedan. Phone WEbster 2234.

HEATING BOILER—Hot water, air furnace; will exchange for brick job. 5817 Easton. Tyler 5892.

SUIT—Silk-lined Prince Albert, size 42, made by St. Louis tailor; too small for owner; cost $85, will exchange for radio set; must be complete with tubes. Box A-97, Post-Dispatch.

TO EXCHANGE—New outboard motor boat, two pedigreed terrier dogs, canoe, for what? Parkview 7601.

WHAT have you? Exchange ladies' 3 stone diamond ring; half karat each; beautiful color; value $250. Box C-221, Post-Dispatch.

BICYCLES—MOTOR CYCLES
Wanted

BICYCLES Wtd.—Used bicycles; all sizes wanted for cash. 1108 S. 12th st.

MOTORCYCLES Wtd.—4; must buy six cars; cash. 1512 Locust. CEntral 0150.

MOTORCYCLE Wtd.—With side car; good condition; will pay cash. 6005A N. Vandeventer. (c)

For Sale

BICYCLE—Boy's, coaster, almost new; bargain; make offer. 4712A Vernon.

BICYCLE—Rex racer; $12.

BICYCLE—Single, Rear Cat racer, $12. 4620 Tennessee. Riverside 5877M. (c)

MOTOR CYCLE—Henderson; $200. Shenandoah Garage, 3432 Shenandoah av.

MOTOR CYCLE—Harley-Davidson, 74 motor, 1923 model. 1504 Branch.

MOTOR CYCLE—Harley, 1926; perfect condition; $75. 2634A Wyoming.

MOTOR CYCLE—Harley-Davidson; good condition; $50. 4604 Alaska.

MOTOR CYCLE—Harley-Davison, 1925-74; barcain. 6124A Geyer.

MOTOR CYCLE—Harley-Davidson, with side car; new tires; $75. 1908 Olive. (c)

BICYCLES—MOTOR CYCLES
For Sale

MOTOR CYCLE—Harley Davidson, 1926; A1 condition; like new; must sell. Cash; reasonable.

MOTORCYCLE—Harley; cheap, or trade light car. EVergreen 4479. 5346 Labadie.

MOTOR CYCLES—Big sale, closing out all our trade-in motor cycles at big reductions, easy terms; pay as you ride. See us before you buy and save the difference. See the new series 101 Scout, "The world's most beautiful motor cycle." Expert repairing all makes. Buick Indian Motor Cycle Co., 2127 Locust. (c99)

GOING OUT OF BUSINESS. All new and used motor cycles, parts and accessories will be sold at big reductions. Everything must be sold by Aug. 1, 1928. Here is the one opportunity in a lifetime to secure a first-class motor cycle at a price you cannot afford to pass up. All parts and accessories will be sold at from 15 to 60 per cent discount. Tools, furniture and fixtures will be sacrificed. Stock will be turned for cash only and no trade will be accepted at these figures.
OLIVE CYCLE & MOTOR CO.

ADVISORY BOARD TO DIRECT HOOVER CAMPAIGN IN EAST

Ex-Congressman Good of Iowa Put in Charge of G. O. P. Headquarters at Chicago.

By the Associated Press.

WASHINGTON, July 7.—Chairman Work of the Republican National Committee announced tonight that no separate eastern organization to conduct Hoover's presidential campaign would be established for the present, but that the campaign in the East would be under the supervision of an advisory board.

Work's announcement followed a long conference of party leaders, which ended late tonight.

The "northeastern advisory board" which was established, he said, will be comprised of the national committeemen from Maine, New Hampshire, Vermont, Massachusetts, Rhode Island, Connecticut, New York, Delaware, Pennsylvania and Maryland and will include in addition Senator Moses of New Hampshire, Senator Metcalf of Rhode Island, chairman of the Senatorial Campaign Committee, and Representative Wood of Indiana, chairman of the Congressional campaign committee.

Because main headquarters of the national committee are in Washington, Work said it was deemed "there was no immediate necessity for establishing a separate Eastern headquarters in New York City."

Those who attended the conference included Daniel Pomeroy of New Jersey, a vice chairman of the National Committee; Representative Fort of New Jersey, secretary of the committee; Senator Moses of New Hampshire; Earle S. Kinsley of Vermont; Charles D. Hilles of New York; Louis K. Liggett of Massachusetts; Frederick Peck of Rhode Island; D. O. Hastings of Delaware; Albert Hyslop of New Hampshire; and James Francis Burke of Pennsylvania, counsel of the committee.

Meets New York Editors.

The luncheon attended by Hoover is said to have been organized by K. D. Barnum, publisher of the Syracuse Post Standard; Henry J. Allen, former Governor of Kansas and publicity manager for the Republican campaign, reported such details of the affair as were made public.

Early in the day James W. Good, former Representative from Iowa, agreed to serve as Western campaign manager for Herbert Hoover and, while he was speeding to Chicago this afternoon to establish headquarters, Chairman Work of the National Committee went over the Eastern situation with committeemen from that section. Good served as Western manager for Coolidge in 1924.

Chairman Work merely declared that all of the committeemen were confident of Republican success in the East next November. The nature of the discussion was not disclosed but it is understood to have included the situation in each state with relation to particular issues. There seemed no doubt that prohibition received some share of the discussion but it was emphasized that the meeting was for the purpose of making plans and not issues.

Herbert Hoover met with the Eastern committeemen at dinner tonight at his residence. At noon he was the guest of a group of New York State newspaper editors at luncheon at the Carlton Hotel. He answered their questions about plans for the campaign but this was behind locked doors and he asked that the discussion be considered confidential because of his desire to keep silent until he is formally notified of his nomination when he will publicly discuss issues.

With his resignation now in the hands of President Coolidge and his organization taking definite shape, Hoover was nearly ready to select a definite hour for leaving the city for his home in Palo Alto, Cal., where he will receive official notification of his nomination. Some time next week is the nearest date now on his calendar for the departure.

Pangburn Sells 5510 Pershing.

O. Pangburn announced the sale of a 12-family apartment at 5510 Pershing avenue for Charles P. Tiley to Jane Pritzker. This was the third time that Pangburn has sold this building in one year.

F. A. Singer Joins Franciscus.

Frank A. Singer, formerly connected with Henry R. Weisels Inc., is now with the Franciscus Realty Co. He will specialize in downtown selling and leasing.

CUCKOO GANGSTER ACCUSED OF PART IN EXTORTION PLOT

Herman Tipton Denies Police Charge He Is Racketeer Attempting to Bleed Dyeing Firms.

Herman Tipton, Cuckoo gang leader, who aspires to be to St. Louis what Scarface Al Capone is to Chicago, has been arrested and placed under bond pending grand jury investigation of efforts of local gangsters to dominate the wholesale cleaning and dyeing business.

At a recent conference at the Missouri Hotel, gangsters urged the cleaners to withdraw from their own trade association and to join with the gangsters in putting the business on a "racket" basis, similar to that operated by Capone gangsters in Chicago. The racketeers demanded that each cleaner pay them $2000 annual "dues" and 10 per cent of gross receipts in return for protection against bombing, labor troubles and competition. It was intimated that bombing would continue if the protection money were not paid.

Rival Gangsters Join Hands.

Tipton was the spokesman for the local racketeers at the hotel conference, according to police, and he was backed up by two other gangsters associated with one of the factions involved in the Italian gang feud. Among the cleaners invited to the conference were Levi McCaskill, president of the Ozark Cleaning & Dyeing Co., whose Wellston plant was bombed recently, and Harry Cramer, president of the White Way Cleaning & Dyeing Co., Twenty-fifth and Hebert streets.

McCaskill, obviously in fear of another bombing, would not discuss with reporters the racketeers' proposal. Cramer admitted going to the meeting at the invitation of another cleaner, but said he withdrew as soon as he learned a racket was proposed. Cramer said he did not approve of the attempts to force the racket system on St. Louis industry. Cramer added that invitations to attend the meeting had been sent to nearly all members of the St. Louis Cleaners and Dyers' Association, composed of wholesalers who employ union labor and receive business from small cleaning and pressing shops.

Arrested 109 Times.

Tipton, who is 26 years old, has been arrested 109 times for investigation and shot once by rival gangsters. He surrendered at police headquarters Friday, accompanied by his attorney, William Baer, when he heard police were seeking him. He denied he was a racketeer or that he attended the Hotel Missouri conference, and was released on $10,000 bond. He is a brother of Roy Tipton, now serving a prison term with members of "Dinty" Colbeck's gang for the St. Louis mail truck robbery, and of Raymond Tipton, Cuckoo gangster.

Police Guard at Residence Following Bombing Threat.

A police guard has been placed around the residence of Emmett Watson, 5677 Waterman avenue, following receipt of a threat to "blow it up." Watson is vice president of the Asphalt Distributing Co., the St. Louis County plant of which was bombed 10 days ago.

Watson informed police that a man telephoned him Thursday and said: "I'm the man who brought the men here from Chicago who blew up your plant. You've got to quit doing business in Illinois at once, and if you don't we'll blow up your home."

5 1-2 TONS OF STOLEN COPPER INGOTS RECOVERED

But Only "Driver" Remains of Three Men When Sheriff Returns With Reinforcements.

Five and one-half tons of copper ingots, stolen from a Chicago & Alton railroad car at Brighton, Ill., were recovered Wednesday afternoon by Deputy Sheriff Nick Shafer of Jerseyville, Ill., as the copper was being hauled by truck towards Jerseyville.

Shafer, with a county jail "trusty" for chauffeur, trailed the truck for several miles and managed to stall it long enough, while feigning a breakdown, to verify its contents. After going to Jerseyville for reinforcements, Shafer returned to the highway and found the truck again, but two of the three men in it were gone. The chauffeur declared he had merely been hired to drive the truck.

THOUSANDS BACK TO WORK

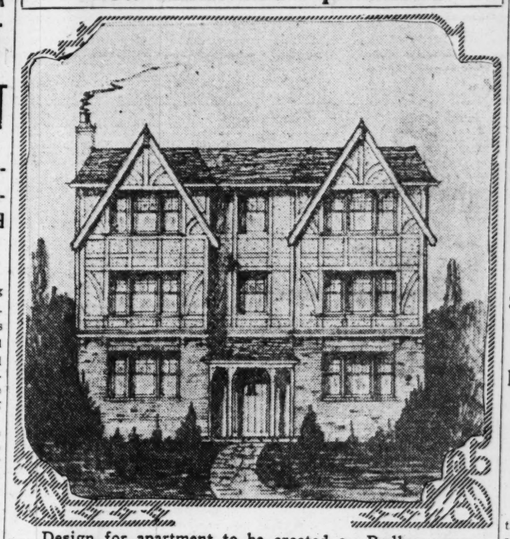
Steel Mill Operations in Youngstown Area to Improve.

By the Associated Press.

YOUNGSTOWN, O., July 7.—Steel mill operations in the Youngstown district next week will show a marked improvement, according to operating schedules made public today, sending thousands of men back to work, and bearing out executives' predictions that the summer slump will not be so pronounced this year as in 1927.

Independent steel production will show a gain of two open hearth furnaces; sheet mills will have one of the best weeks this year with 114 of the 127 independents operating; strip mill operation will be at about 90 per cent of capacity.

New Kirkwood Apartment



Design for apartment to be erected on Bodley avenue, Kirkwood.—Gerard W. Wolf, architect.

CHRISTIAN SCIENTISTS BUILD NEW CHURCH

Ground Broken for Structure at Alexander Drive and Wydown Blvd.

The Eighth Church of Christ, Scientist, has started work on a new edifice at the intersection of Alexander drive and Wydown boulevard, on the west side of Skinker road. Edward P. Felker is chairman of the board of trustees and L. V. Fox, chairman of the building committee.

The building will be on a triangular lot facing the park space between the building lot and Skinker road. This will permit access to the front entrance from either Alexander drive or Wydown boulevard.

The architectural design is Italian Gothic. The building will be of stone, brick and terra cotta with a tile roof. The shape of the lot has created a plan which will give an abundance of light and ventilation throughout the interior, and present an interesting external appearance. The interior arrangement is unusual as compared with other Christian Science churches, in view of the fact that the auditorium will be placed on the same level with the foyer. The interior arrangement makes it possible to use part of the foyer and the entire Sunday School room as extensions to the auditorium.

The ground floor will contain boiler room, mechanical equipment room, committee rooms, retiring rooms, ushers' rooms and officers for the treasurer and clerk.

The first floor will contain the main auditorium, having a seating capacity of 1000 with adjoining rooms for readers, organist and precentor, an unusually large foyer, with adjacent library and reading rooms, an entrance vestibule, entrance portico and outside terraces and approaches. The second floor will contain Sunday School room, wash rooms and the board room.

In addition to the main entrance, access to the building can be gained from automobile entrances and side entrances, approachable from either Alexander drive or Wydown boulevard.

Ground was broken for the building Monday. It will be constructed by the Humes-Deal Co., with plans prepared by Aegerter & Bailey, architects, and the building will be erected under their supervision.

Week's Business for Korte.

Korte Realty & Loan Co. reports the following sales. 2132 Benton, flat to Frederick J. Sutter for Walter P. Marquard; 3335 Blair, flat to G. H. Braun for Frank Zvikovic; 4419 Richard place, flat to Joseph M. Metz for Catherine Kelly; 4549 Lexington, bungalow to Timothy J. Dunne for Anna Fritz; 4644 Anderson, flat to Charles P. Hintz for H. M. Straub; 3848 W. Florissant, store and cottage, to Catherine Kelly for Joseph M. Metz Jr.; 210 feet of ground in 4700 block Cintra avenue, to Frank Zvikoviz for G. H. Braun; a tract of land, 464 feet frontage on the north and south side of Rosalie avenue in 4800 block, for Frank H. Hinkamp of Chicago, who was represented by A. A. Steinlage, to a client of the office.

J. I. Epstein & Son Report.

J. I. Epstein & Son report sales as follows: 4747-4749 McMillan, a double four-family brick flat, to Alexander Mafti; 4525 Enright, a three-story brick residence, to Mrs. Minnie Beecher; also 30 feet on the south side of Tiemann, in Fletcher Park, just off Gravois road, to A. J. Lamprecht.

Fast Work by Bellis.

Milton B. Bellis, president of the Bellis Realty Co., reports the sale of a row of new 4 and 5-room bungalows at 3170 and 3175 to 83 Hampton boulevard. They were advertised only two weeks, from June 10 to 24. No. 3170 Hampston was purchased by Edward R. Schmiedeke; 3175 by William Jones, 3179 by James Hayes, and 3183 by Adolph

JUNE BUILDING CONTRACT RECORD EAST OF ROCKIES

New Construction and Engineering Work Involved in 37 States Amounts to $650,466,200.

$192,700,300 TOTAL FOR CENTRAL WEST

In This Area 40 Per Cent Is for Residential Structures, 22 Public Works, 12 Industrial Projects.

June construction contracts in the territory east of the Rocky Mountains broke all previous June records, according to F. W. Dodge Corporation. New building and engineering work contracted for last month in the 37 Eastern States (including about 91 per cent of the total country) amounted to $650,466,200. This figure was the second highest monthly total on record. It was 3 per cent ahead of the June, 1927, record and was only about 2½ per cent under the total for the preceding month of this year.

Last month's contract total made another record. It brought the total amount of new construction work started in these states since the first of this year up to $3,444,867,500, which was the largest first six-months' total on record. The increase over the first half of last year was 8 per cent.

The June contract record included the following important classes of work: $258,083,700, or 40 per cent of all construction, for residential buildings; $130,852,400, or 20 per cent, for public works and utilities; $93,942,200, or 14 per cent, for commercial buildings; and $63,536,700, or 10 per cent, for industrial projects.

Contemplated new work reported in June amounted to $1,030,095,000, being 17 per cent in excess of the May, 1927, total and 41 per cent ahead of the June, 1927, record.

The June total for building contracts let in the Central West (Illinois, Indiana, Iowa, Wisconsin, Southern Michigan, Missouri, Kansas, Oklahoma and Nebraska) amounting to $192,700,300, was the second highest June contract total ever recorded in this district. There was a drop of only 1 per cent from both the May, 1928, total and the June, 1927, record. Analysis of the June construction report in the Central West showed the following important classes of work: $76,235,600, or 40 per cent of the total, for residential buildings; $41,505,700, or 22 per cent, for public works and utilities; $23,438,000, or 12 per cent, for commercial buildings, and $22,208,000, or 12 per cent, for industrial projects.

During the past six months there was $1,015,784,600 worth of new construction work started in the Central West, as compared with $873,452,000 for the corresponding period of last year, the increase being 16 per cent.

Contemplated new work as reported last month in this district reached a total of $348,422,600. Last month's record was 54 per cent ahead of the total reported in the preceding month of this year and was 57 per cent ahead of the total for the same month of last year.

Grand-Bates Corner Changes Hands.

The speculative character of South Grand avenue is again in evidence in the sale by the Federer Realty Co. to Charles Magel of the northwest corner of Grand boulevard and Bates street. Covering a lot 40 feet on Grand boulevard and 142 feet on Bates street, containing eight stores and eight apartments. It was erected by Christ Schultz and August Dauernheim three years ago. The federer company also reports the following sales: 2322 Michigan avenue, 5-room cottage for John B. Reichenecker to Charles Bleharski; 4-room frame bungalow, 5027 Leona avenue, for Fred Heitz to Josephine B. Hudson; bungalow, 5747 Lisette avenue, for George J. Wibbelsman to Donald P. McNitt; bungalow, 4206 Shreve avenue, for Patrick J. Fleming to Capt. William F. Rathgeber; double flat, 3841 McDonald avenue, for Charles Magel to August H. Dauernheim; 40 foot lot, east side of Goodfellow boulevard, for William F. Rathgeber to P. J. Fleming; 35 foot lot, east side of Grace avenue, for Frank J. Fendler to Charles Magel; 35 foot lot, south side Dover place in Holly Hills, for William F. Riley to J. Henry Noll and 50 feet north side of Federer place in Holly Hills for James H. Larr to George Koertel.

Lease at Eighth and Washington.

The Sanders & Melsheimer Engraving Co. have taken a 10-year lease on the third floor at the southeast corner of Eighth and Washington avenue. The company for the last 14 years has been at 217-19 North Third. The lease was made for the Nanking Inn, Martin & Breitt Real Estate Co. representing both parties.

Help Wanted **CLASSIFIED** ST. LOUIS POST-DISPATCH **ADVERTISING** Rooms & Board

PART EIGHT. ST. LOUIS, SUNDAY MORNING, JULY 8, 1928. PAGES 1—6A.

Index To Classified Advertisement

On the Following Pages:

	Page
Adoption	1
Agents	3
Attorneys	2
Auto Travel Trips	1
Board	4
Bricklaying and Tuckpointing	2
Business Cards	2
Business Opportunities	5
Business for Sale	5
Canvassers, Solicitors	3
Carpenters and Builders	2
Carpet Cleaning	2
Cemetery Lots	1
Cleaning and Dyeing	2
Coming Events	1
Dancing	2
Dentists	2
Detectives	2
Dressmaking	2
Electric Wiring	2
Gas Pipe Cleaning	2
Help—Men, Boys	2
Help—Women, Girls	3
Instruction	2
Lace Curtain Cleaning	2
Lost and Found	1
Millinery	2
Painters	3
Painting	2
Patents	2
Personal	1
Printing, Addressing	2
Professional	2
Roofing Work	2
Rooms	4
Roommates	5
Rooms for Colored	5
Rooms Wanted	5
Salesmen	3
Saleswomen	4
Schools	2
Situations	2
Special Notices	2
Storage, Moving, Express	2
Stoves, Furnaces, Repairs	2
Toilet Articles	2
Trade Schools	2
Tuckpointing	2
Undertaking	1
Wall Paper	2

Marriage Licenses Births Recorded Burial Permits

MARRIAGE LICENSES.

Harry L. Deming ..... Coronado Hotel
Lillie Elledge ..... Houston Tex.
Charles V. Long ..... 913 Mound
Vera L. Wiley ..... Evansville, Ill.
Irvin Delf ..... Luxemburg, Mo.
Opal Self ..... Lukenbach, Mo.
Paul J. Meyers ..... Prospect Hill, Mo.
Ruth Ferguson ..... 3107 Norwood
Peter A. Stolarski ..... 1600 N. 9th
Anastasia Kelleher ..... 4061A Garfield
Thomas F. Lamb ..... Elm Lawn, Mo.
Frances Dickemper ..... 2023 Barrett
Iva Twila Owens ..... 2122 Chestnut
Jessie Chadwell ..... 2122 Chestnut
William J. Marsh ..... Wellston, Mo.
Gertrude Griffith ..... 3209A Lee
Ira M. Gregory ..... Affton, Mo.
Opal Farrar ..... 1317 Hickory
Leo Newbauer ..... Luxemburg, Mo.
Marie Dusdebaus ..... Luxemburg, Mo.
Harry L. Mathews ..... 4242 Russell
Mabel Estes ..... 622 Eastgate
Walter Dotson 1438-N. 21st
Leona Tornton ..... 2417 Goode
Orville C. May ..... Perryville, Mo.
Nellie Natalie Rogers ..... Perryville, Mo.
Lucile Boldin ..... Chicago, Ill.
Edwin Watkins ..... 532 S. Garrison
Martin J. Faucher ..... 1324 Tamm
Mary Catherine Jameson ..... 1410A Tamm
Bruce R. Atkinson ..... 4319 McRee
Jesse E. Miner ..... 4319 McRee
Eric Hodges ..... 2131 S. 7th
Ruth Novak ..... 3501 S. 7th
Fred J. Bohn ..... Columbia, Mo.
Mrs. Ruth L. Kindred ..... Columbia, Mo.
Ben Peters ..... 334-A Mercer
Mary Marton ..... 1512 Papin
William Plump ..... 2900 Gamble
Mary Elizabeth Jones ..... 408 Johnson
Samuel L. Haun ..... 530 Bayard
Mrs. Clara Normen ..... 535 Calvary
Ralph B. Willett ..... Los Angeles, Cal.
Ruth H. Elsperman ..... 3711 Humphrey
Ralph Caldwell ..... 2714 Montgomery
Ethel Davit ..... 5054 Enright
Josephine Henninger ..... 3500 Enright
Lee Hayes ..... 4201A Manchester
Florence E. Camp ..... 4358 Norfolk
Albert Eldora ..... 1743 Waverly
Frank Kastan ..... 6310 Maple
Mary Kastan ..... 4222 McRee
Ben Henderson ..... 4007 West Pine
Mary Hudson ..... 1013 Clark
Charles Hudson ..... 1507 Pine
Joseph Krecul ..... 1110 Rutger
Anna Krecul ..... 1604 Menard
Harold Henderson ..... Alton, Ill.
Rosalie May ..... 1027 Montgomery
Ben Beaty ..... 2240A Montgomery
Ruth Manning ..... 3126 N. 13th
Ernest Epstein ..... Richmond Heights, Mo.
Sarah Priwer ..... 5062 Maple
Ben Petty 2008A-S. 10th
Ethel Hampton ..... 4713 S. Jefferson
Lester L. Sowers ..... 1213 Missouri
Virginia Bailey ..... 2726 University
Ruth A. Foell ..... Granite City, Ill.
Ruth A. Foell ..... 3434A Utah

BIRTHS RECORDED.

BOYS.

Mr. and Mrs. James, 2017 S. 15th.
Mr. and Mrs. E. Lawson, 4385 Easton.
Mr. and Mrs. Houseman, 1901 Utah.
Mr. and Mrs. Bolin, 4474A Evans.
Mr. and Mrs. Hammer, 3336 Theodosia.
Mr. and Mrs. R. Taylor, 1414 Hodiamont.
Mr. and Mrs. Bokiula, 2239A Athlone.
Mr. and Mrs. Hummel, 1609 Menard.
Mr. and Mrs. Terry, 3375 Union.
Mr. and Mrs. Lukenbach, University City.
Mr. and Mrs. M. Dillon, 7210 Normandy.
Mr. and Mrs. Molitor, 3020 Nebraska.
Mr. and Mrs. Bonner, 1032A Bell.
Mr. and Mrs. E. Wilson, 3522A Bell.
Mr. and Mrs. L. Gilliland, 3685 Cook.
Mr. and Mrs. Smith, 913 Duncan.
Mr. and Mrs. E. Thurmon, 806 Hickory.
Mr. and Mrs. Johnson, 2214 North Market.
Mr. and Mrs. Soough, 2220 Lucas.
Mr. and Mrs. Dowlelh, 855 S. 3d.
Mr. and Mrs. Kendrix, 929 Hickory.
Mr. and Mrs. Cage (twins), 1900A Hickory
Mr. and Mrs. D. Wick, 5530 Theodosia.

GIRLS.

Mr. and Mrs. Dalpiaz, 1004A Semple.
Mr. and Mrs. Friedrich, 3024 Vest.
Mr. and Mrs. Baldwin, 7100 Lindell.
Mr. and Mrs. Frumpton, 4911 Palm
Mr. and Mrs. Tacke, Clayton, Mo.
Mr. and Mrs. Stephens, 2540 Keenlen.
Mr. and Mrs. Mintner, 1158 Hickory.
Mr. and Mrs. D. Gainey, Richmond Heights
Mr. and Mrs. Ward, 4474 Washington pl.
Mr. and Mrs. Lukens, 2646 Oregon.
Mr. and Mrs. L. Tackey, 1308 N. Taylor.
Mr. and Mrs. Johnson, 1827 S. Broadway.
Mr. and Mrs. L. Pohlman, 4224 Delmar.
Mr. and Mrs. E. Gaehleneckel, 4413A W. Pa-

Mr. and Mrs. L. Becker, 4432 Easton.
Mr. and Mrs. E. Webber, 1842 S. 12th.

BURIAL PERMITS.

Shea, 73, 1723A S. 3d.
Green, 41, 1411 Chouteau.
Roberts, 24, Broadway and Market.
Spencer, 67, 6344 Arsenal.
Heineman, 35, Marquette Hotel.
Brazinbotham, 69, 6714 Idaho.
Hodge, 62, 4830A Easton.
Spinelli, 82, 1225 S. Sixth.
Lorenzo, 68, 5022 Arsenal.
Carlson, 68, 3122A Choteau.
Hoop, 40, 4118 Blaine.
Grogan, 58, 4911 Alcott.
Sides, 56, 2618 Lemp.
Hall, 33, 3746 Westminster.
Ryan, 62, 722 Syracuse.
Kenne, 34, 4316 Page.
Kenne, 37, Bates.
Kenne, 34, 6200A Michigan.
Phillips, 81, 2610 S. Compton.
Thomas, 23, 3818 Arsenal.
Jones, 4, 1303 Hodiamont.

UNDERTAKERS

GERAGHTY Office 4872 Easton Av.
AND-D-E-L-L R-I A-T R-O-Y-L-E
Forest 0281. Jefferson 3608. (c62)



The Clientele an Institution Serves

is the best endorsement of the service it renders from day to day.

We stand ready to step in at the time when a helping hand is needed and render a creditable service.

MULLEN
Undertaking Company
5165 Delmar Bl.
FOrest 0877

CEMETERIES

OAK GROVE
THE CEMETERY UNUSUAL
MAUSOLEUM
CAbany 8608 GArfield 8331 (c62)

SEE SUNSET FIRST
"The Park of Memories"
ON GRAVOIS ROAD
Perpetual Charter-Perpetual Care
NONSECTARIAN TERMS.
LAclede 7052. Riverside 2470 (c99)

DEATHS

Adams-Braudrick, Effie.
Beahan, George
Beers, George W.
Benjamin Bernard
Bouzek, Dorothy Grace.
Buckman, Mary F.
Cave, William H.
Cunningham, Mary Hoey
Elliss, Phinis
Farrell, Arthur
Gardner, James C.
Hagen, Bernhard.
Harris, Sarah
Hill, William Teasdal
Hillebrand, William
Hilman, Mary
Hulling, Hazel
Hughes, Estelia M.
Jaas, John M.
Koester, Amelie Ripp
Kranz, Christina A.
Krueger, Anna.
Kuebrich, Peter
Kuenne, Julius
Kunst, Edward C.
McHale, Katherine.
Maloney, Henry M.
Murphy, Maria
Nettle, Nathan
Nolting, F. Wm.
Oakes, Fred
Orsolini, Ida
Peters, Barbara
Piechowski, Frank
Ranninger, Minna
Reis, Joseph
Schafler, Catherine
Scott, William H.
Sehr, Marie
Seifert, John
Seligman, Lena
Stewart, William O.
Voelpel, Bernadine
Waddell, Watkins, John N.
Weckback, Charles A.
Wirt, John
Woratzeck, William
Zies, Adam H.

ADAMS-BRAUDRICK—At the residence of her daughter, 5046A Fielding, on Friday, July 6, 1928, at 9:20 p. m. Effie Adams-Braudrick, beloved daughter of Mary Robertson and dear mother of Mrs. Louise Zugmaier. Mrs. Roy Harry, our dear sister and grandmother.

Funeral from parlors of Donnelly's parlors, 2846 Lindell boulevard, Monday afternoon, July 9, at 2 o'clock. Interment in Valhalla Cemetery. (c)

BEAHAN—Suddenly, at Mexico, Mo. Wednesday, July 4, 1928, George Beahan, dear son of Oliver and Myrtle Beahan (nee Brown); dear brother of Robert, Gladys and Everett Beahan and our dear nephew, grandson and cousin, at the age of 17 years 10 months and 4 days.

Funeral from the residence, 6730 Schofield place, Monday, July 9 at 2 p. m. to the Kingsland Memorial Methodist Church. Interment in Valhalla Cemetery. (c) E. J. Schnur in charge.

BEERS—Entered into rest on Thursday, July 5, 1928, at 9:35 o'clock p. m. Katherine Beers, beloved wife of George W. Beers, dear mother of Mrs. Thomas V. Fansher and Mrs. Thomas Rossell, our dear grandmother and mother-in-law.

Funeral from family residence, 5064 Maple avenue, Monday morning, July 9, at 8:30 o'clock, to St. Mark's Church. Interment in Calvary Cemetery. She was a member of St. Anna's Sodality. Kennelly service.

BENJAMIN—Entered into rest Friday, July 6, 1928, Benjamin Benjamin, dearly beloved husband of the late Babette Benjamin, dear father of Leo, Frank, Sol and Mrs. Ethel Hampton, Mrs. Ida Livy and Mrs. Max Meyer, our dear grandfather, uncle and father-in-law. Mrs. Max Levy and Mrs. Max Meyer, our dear granddaughters.

Funeral from the Rindskopf chapel, 5216 Delmar boulevard, Monday, July 9, at 10 a. m. Interment at Mount Sinai Cemetery.

BOUZEK—On Saturday, July 7, 1928, Dorothy Grace Bouzek of 6870 Southwest avenue, daughter of Mrs. Clara Lotkat, sister of Herold, Janet, Thelma, Bouzek and Mary Lotzkat.

Funeral Monday, 2 p. m. from Mc-Laughlin parlors, 2301 Lafayette avenue. Interment Oak Hill cemetery. (c)

BUCKMAN—Entered into rest on Saturday, July 7, 1928, at 1:30 a. m. Mary Frances Buckman (nee O'Brien), widow of the late Dilworth J. Buckman, sister of Mrs. Catherine Stephens, our dear aunt and grandaunt.

Funeral from Cullinane Bros.' funeral parlors, 1710 North Grand boulevard, Monday, July 9 at 8:30 a. m. to St. Ann's Church. Interment Calvary Cemetery. Deceased was a member of Third Order of Carmel.

CAVE—On Friday, July 6, at 3:30 p. m. William H. Cave, beloved husband of Kathryn F. Cave (nee Dunn) and dear father of Thomas D. William E. Mrs. John B. Hinchey and Mimi Cave.

Funeral from the parlors of the Harrington & Sheahan Undertaking Co., 4415 Washington boulevard, Monday, July 9, at 9:30 a. m. to Visitation Church. Interment in Calvary Cemetery. Please omit flowers.

CUNNINGHAM—Entered into rest on Thursday, July 5, 1928, Mary Hoey Cunningham, dearly beloved wife of Robert Cunningham, dear mother of Mrs. Lucile Hendricks, John, Robert, Catherine, Joseph, Edward A. and Anna Cunningham, and our dear grandmother.

Funeral Monday, July 9, at 8:30 a. m. from home, 807 Ohio avenue, East St. Louis, thence to St. Patrick's Church. Interment Mount Carmel Cemetery. Deceased was a member of Altar Society of St. Patrick's parish. Walsh service. (c)

ELLISS—Entered into rest July 7, 1928, at 2:20 a. m. Phinis Elliss, beloved father of Mrs. Sol Dunlap, Mrs. Gladys Harris, John Elliss, Mrs. James Cates and Mrs. Walter Hopkins, our dear father-in-law and grandfather.

Funeral Monday, July 9, at 2:30 p. m. from the Croghan funeral home, 7149 Manchester avenue. Interment Lake Charles Cemetery.

FARRELL—Entered into rest suddenly on Wednesday, July 4, 1928, Arthur J. Farrell, beloved son of Anselm and Geraldine Farrell and our dear brother.

Funeral from the William Ambruster chapel, 4234 Manchester avenue, Monday, July 9, at 1:30 p. m.

GARDNER—Entered into rest on Wednesday, July 4, 1928, at Chicago, Ill., **James C. Gardner**, beloved husband of **Ann Gardner** (nee Schuppert), dear father of **Alice, Frank A. and Geraldine Gardner** and **dear father-in-law and grandfather.**

Remains will arrive Monday evening. **Funeral Monday, July 9, at 2 p. m.** from Cullen and Kelly chapel, **1414 North Taylor** avenue. Interment in Calvary Cemetery.

HAGEN—Bernhard, relict of the late Josephine Hagen (nee Roesbin), Father Joseph J. Hagen, Mrs. J. J. Britt, Carolyn Hagen, Antionette Hagen Wynn and Bernhard C. Hagen, July 4, 1928, at Los Angeles, Cal. (c)

HARRIS—On Saturday, July 7, 1928, Sarah Harris, widow of Jacob Harris and dear mother of Meyer, Abraham, Benjamin and Albert B. Harris.

Funeral from Berger's chapel, 4715 McPherson avenue, on Monday, July 9, at 10:30 a. m. (c2)

HILL—At Asheville, N. C., on Saturday, July 7, 1928, William Teasdale Hill, beloved husband of Meta Hill, brother of Stanley E. Hill.

Funeral from Charles L. Geraghty & Sons' funeral parlors, Lindell boulevard at Boyle avenue, on Tuesday, July 10, at 2:30 p. m. Interment Oak Grove Cemetery. Remains arrive Sunday at 6 o. m. (c2)

HILLEBRAND—Entered into rest on Friday, July 6, 1928, at 12:35 a. m., William Hillebrand of 3311A Nebraska avenue, dearly beloved husband of Anna Hillebrand, formerly Glader, and our dear father, son and brother.

Remains at Witt Bros.' chapel, 2929 South Jefferson avenue. Funeral Monday, 2 p. m. to Masonic Crematory. Deceased was a member of Workmen's Sick and Death Benefit, Freight Handlers' Sick Society No. 237, and Home Mutual Aid Association and Brewers & Malsters, Local No. 6. (C7)

HILMAN—On Friday, July 6, 1928, Mary Hilman, wife of Nick Hilman, sister of Charles and Sterling Price and Mrs. Myrtle Cain.

Funeral Monday, 2 p. m., from McLaughlin parlors, 2301 Lafayette. Interment St. Matthews Cemetery. (c)

HOLLING—Entered into rest on Friday, July 6, 1928, at 1:30 p. m., Hazel Houting of 3420 Olive street.

Remains will be taken from Arthur J. Donnelly's parlors, 3846 Lindell boulevard today, Sunday, July 8th, at 10 a. m. to Union Station. Interment at Springfield, Ill.

HUGHES—Entered into rest on Friday, July 6, 1928, Estelia M. Hughes (nee Butler), beloved wife of Thomas Hughes, dear mother of Thomas and Joan Hughes, dear daughter of Robert E. and Mary Butler (nee Wiegand) and our dear sister, sister-in-law, daughter-in-law and granddaughter.

Funeral from the Wm. Ambruster chapel, 4234 Manchester avenue, Monday, July 9, at 8:30 a. m. to St. Alphonsus Liguori's Church. Interment in Calvary Cemetery. (c)

JAAS—Entered into rest on Saturday, July 7, 1928, at 9:30 p. m. Aurelia Jaas (nee Arcambault), dear father of Viola, Preston and Emil Jaas, dear brother of Emil Jaas and Mrs. George Ross and dear father-in-law of Mrs. Preston Jaas (nee Gaines).

Funeral from family residence, 5927 Romaine place. Due notice of time will be given.

KOESTER—Entered into rest on Friday, July 6, 1928, at 5:40 a. m., Amalie Rippe Koester of 4041A Shreve avenue, widow of the late Claus H. Koester, dear mother of Theodore Koester, Mrs. E. Winkelmann and Clara Koester, our dear mother-in-law, grandmother and great-grandmother, in her eighty-first year.

Funeral Monday, July 9, at 3:30 p. m. from Math. Hermann & Son's temporary chapel, corner of Carter and Warne avenues. Interment in Valhalla Cemetery. (c7)

KRATZ—Entered into rest on Friday, July 6, 1928, at 1:10 p. m., Christina Kraatz (nee Bottem) of 7154 Wellington court, beloved wife of Charles Kratz, dear mother of Frank and George Vernon and our dear sister and sister-in-law, at the age of 66 years.

Funeral on Monday, July 9, at 1:30 p. m., from Ziegenhein Bros.' chapel, 2623 Cherokee street, to St. Matthew's Cemetery. (c)

KRUEGER—On Saturday, July 7, 1928, Anna Krueger, widow of the late Max Krueger, dear mother of Walter, Stella, Artnul and Hazel Krueger, and our dear sister, grandmother and aunt.

Funeral from Peetz funeral home, Lafayette avenue and Jefferson, Monday, July 9, at 2 p. m. Interment Valhalla Cemetery.

KUEBRICH—Entered into rest on Saturday, July 7, 1928, at 1:30 a. m., Peter Kuebrich of 2104 Cherokee, beloved husband of Eva Kuebrich (nee Dangel), dear father of Leonard, Alfred, Mrs. Lucile Dutrich and Mathilda Grahs (nee Kuebrich) and our dear brother-in-law, father-in-law, grandfather and great-grandfather, at the age of 70 years.

Funeral on Tuesday, July 10, 1928, at 8:30 a. m. from residence. Requiem mass at 9 o'clock at St. Agatha's Church, thence to SS. Peter and Paul's Cemetery. Deceased was a member of the Liedertafel Verein and Beer Brewers Unt Verein Iowa City (Ia.) newspapers please copy.

KUENNE—On Thursday, July 5, 1928, at 12:10 p. m., Julius Kuenne, beloved son of Mary Kuenne and brother of Mrs. Daniel Bold, Francis, Henry, Emil, Fred and Glenn Kuenne, our brother-in-law, uncle and nephew, aged 33 years.

Funeral from Hoffmeister chapel, Kingshighway Park at Virginia avenue, Monday, July 9, at 9 a. m. By motor to Bevely, Mo. Member of Lyon Council No. 21 Jr. O. U. A. M.

KUNST—Entered into rest on Friday, July 6, 1928, at 4 a. m., at residence, 3801 Marine avenue, Edward C. Kunst, aged 66 years, husband of the late Emma Kunst (nee Papel) and dear brother of Charles Kunst and Lucy Kunst Farrar and our dear brother-in-law, uncle and cousin.

Funeral Monday, July 9, at 8:30 a. m. from Wm. F. Paschedag chapel, 2823 North Grand boulevard to St. Agatha's Church. (c7)

McHALE—At the family residence, 5192 Page boulevard, on Thursday, July 5, 1928, at 10 o'clock p. m. Katherine McHale, daughter of the late Patrick and Catherine Hagerty. McHale, beloved sister of Frank A., Willis and Blanche McHale and Mrs. John Coonan.

Funeral from Arthur J. Donnelly's parlors, 3846 Lindell boulevard, on Monday morning, July 9, at 7:30 o'clock to St. Mark's Church. Interment in Calvary Cemetery. (1)

MALONEY—On Friday, July 6, 1928, at 3:20 a. m., Henry M. Maloney, beloved husband of Mary Maloney (nee Yonker), dear father of Irene Maloney, Viola Meyer, Jennie Brosnan and Rosella Rohow (nee Maloney), dear brother of Mrs. Julia Bergesch, our dear father-in-law, grandfather and uncle, in his sixty-eighth year.

Funeral from residence, 4918 Bowen street, Monday, July 9, at 8:30 a. m. to St. Mary and Joseph Church, thence to Calvary Cemetery. (c)

MURPHY—Entered into rest on Friday, July 6, 1928, at 5:25 p. m., Maria Murphy (nee Dolan), beloved wife of Morgan Murphy, devoted mother of Mary A. Murphy and the late Margaret Homelsa, John and Henry Murphy.

Funeral from Geraghty funeral home, Lindell boulevard at Boyle avenue, Monday, July 9, at 8:30 a. m. to Holy Rosary church (Rock) Church. Interment Calvary Cemetery. Deceased was a member of the Holy Rosary Sodality and Holy Name Fraternity, Rock Church parish. (c)

NETTLE—Entered into rest on Thursday, July 5, 1928, at 11:30 p. m., Nathan Nettle, beloved husband of Nettie Nettle, dear father of Mrs. Elsie Gibbons and Mrs. Nettie our dear father-in-law and grandfather.

Funeral Monday, July 9, at 9:30 a. m. from Woodell & Barrow funeral parlors, 4100 Delmar boulevard, to New Bethel Cemetery. (c7)

NOLTING—Entered into rest on Thursday, July 5, 1928, at 1:30 p. m., F. Wm. Nolting of 4415 Bird avenue, beloved husband of Fredericka Nolting (nee Nottebrock), dear father of Harry W. Nolting, Mrs. William H. Krone, William E., Laura F. and Ray E. Nolting, our dear father-in-law, grandfather and brother, in his seventy-sixth year.

Funeral Monday, July 9, at 2 p. m., from Math. Hermann & Son's temporary chapel, corner of Carter and Warne avenues. Interment in St. Peter's Cemetery.

OAKES—Entered into rest on Thursday, July 5, 1928, at 12:53 p. m., Fred Oakes, dearly beloved husband of Amelia Oakes, dear father of Bernard and Fred and Mildred Oakes, and our dear father-in-law, grandfather, brother-in-law and uncle. Remains at residence, 819 Gano avenue.

Funeral Monday, at 2 p. m., to Valhalla Cemetery. Automobiles will leave the home of E. M. E. A., St. Louis Public Service.

ORSOLINI—At Chicago, Ill., on Thursday, July 5, 1928, at 9:05 a. m., Ida Orsolini, wife of Dan Orsolini, dear daughter of Albert and Irene Petrini, sister of Frank and Albert Petrini.

Funeral from Arthur J. Donnelly's parlors, Twenty-first and Wash streets, on Monday morning, July 9, at 8:30 a. m. to St. Charles Borromeo's Church. Interment in Calvary Cemetery.

PETERS—On Saturday, July 7, 1928, at 7:30 a. m., Barbara Peters (nee Rinck) of 6703A South Broadway, wife of the late Frederick Peters, dear mother of Mathilda Peters, Mrs. Rehnke, Louise Woodcock and Adele Mosley, grandmother of Barbara and Alfred Woodcock.

Funeral from Hoffmeister chapel, Kingshighway Park at Virginia avenue, Monday, July 9, at 9 a. m. to St. Peter and Paul's Church. Interment Mount Olivet Cemetery.

PIECHOWSKI—Entered into rest on Friday, July 6, 1928, at 3:15 p. m., Frank Piechowski, beloved husband of Rose Piechowski (nee Korzuszki), dear father of Mrs. Frank Kosciuszki, Mrs. Piechowski and our dear grandfather and brother.

Funeral from Central parlors, 1841 Cass avenue, Monday, July 9, at 8:30 a. m. to St. Adalbert's Church. Interment Calvary Cemetery. (c)

REIS—On Friday, July 6, 1928, at 1:30 p. m., Joseph Reis of 2630 McNair avenue, beloved father of Bernadine Fitzgerald, Joseph Reis and Miller Reis, dear father-in-law and grandfather, in his seventy-seventh year.

Funeral from Wacker-Helderle chapel, 3634 Gravois avenue, Monday, July 9, at 9 a. m. to St. Vincent's Church. Interment in Calvary Cemetery. (c)

RANNINGER—Entered into rest on Saturday, July 7, 1928, at 7:55 p. m., Minna Ranninger of 3109 Nebraska avenue, beloved wife of the late George Ranninger, dear mother of Mrs. Carolina Weber, Mrs. George Roenngike and Miss Tillie Ranninger, dear sister, grandmother, great-grandmother, mother-in-law and aunt, at the age of 77 years.

Due notice of funeral later from Ziegenhein Bros.' chapel, 2623 Cherokee street. Deceased was a member of Col. Mcdonald Post, W. R. C. (c)

SCHAFLER—On Saturday, July 7, 1928, at 8:50 p. m., Catherine Schafler, dearly beloved wife of Frank J. Schafler, fear mother of Frank A., Edward, Joseph, Mrs. Elizabeth Schmaltz (nee Schafler), and our dear mother-in-law, grandmother, sister-in-law and aunt, at the age of 62 years.

Funeral Tuesday, July 10, at 2 p. m., from Weich Bros. Funeral Home, 2261 S. Grand boulevard, to St. Peter and Paul's Cemetery. (1)

SCOTT—Entered into rest on Friday, July 6, 1928, at 3:30 p. m., William H. Scott, 3453A Pestalozzi street, husband of Wilhelmina Scott, beloved father of Mrs. George A. Hoffmann, Mrs. Wilma Wilhelm, Scott jr. and John A. Scott and our dear brother, brother-in-law, father-in-law, grandfather and uncle, in his sixty-eighth year.

Funeral Tuesday, July 10, at 1:30 p. m., from Ziegenhein Bros.' chapel, 2623 Cherokee street, to New St. Marcus' Cemetery. Deceased was a member of Meridian Lodge No. 44 A. F. & A. M. (c1)

SEHR—On Saturday, July 7, 1928, at 4 a. m., Marie Sehr, beloved wife of Louis F. Sehr, dear mother of Theresa Tomlhoider, Marie Hancock (nee Sehr), William J. and Anna Sehr, and our grandmother, sister-in-law and aunt.

Funeral from funeral parlors of Cullinane Bros., 5347 Natural bridge, Tuesday, July 10, at 8:30 a. m., to St. Cecelia's Church. Interment in SS. Peter and Paul's Cemetery. (c)

SEIFERT—Entered into rest on Saturday, July 7, 1928, at 3:30 p. m., Johanna Seifert of 918 Morgan street, beloved husband of Anna Seifert (nee Gondert), beloved father of the Rev. Father Seifert, Mrs. Liudell and Otto Seifert, and our dear brother, brother-in-law, father-in-law, grandfather and uncle, at the age of 83 years.

Funeral on Monday, July 9, at 3 p. m. from Ziegenhein Brothers' chapel, 2623 Cherokee street, to Missouri Crematory. Deceased was a member of St Louis Bayern Verein.

SELIGMAN—On Saturday, July 7, 1928, Lena Seligman, widow of the late Paul Seligman and dear mother of Mrs. Isabel Saul, Mrs. Samuel Saul, Anna and Manuel Seligman.

Funeral from Berger's chapel, 4715 McPherson avenue, on Monday, July 9, at 9 a. m.

STEWART—Entered into rest on Saturday, July 7, 1928, at 7 a. m., William O. Stewart, beloved husband of the late Anna E. Swart (nee Perryman), and our dear father and brother, in his seventy-sixth year.

Remains in state at Math. Hermann & Son's temporary chapel southeast corner Carter and Warne avenue, until 9 a. m. Monday, July 10, at 10:30 a. m. Interment in Strodtmann Heights Christian Church, Davison and Tiedeka avenues. Services at 10:30 a. m. Sunday School 10:45 a. m. Interment in Frieden's Cemetery. (c)

VOELPEL—Entered into rest suddenly, on Saturday, July 7, 1928, at 11:15 a. m., Bernadine Grace Voelpel, darling daughter of Chester and Julia Voelpel (nee Ashner), dear sister of Chester jr. and Raine Voelpel and our dear granddaughter and niece.

Funeral from Joseph J. Quinn's funeral parlors, 1522 North Grand boulevard, Monday, July 9, at 9 a. m. to Holy Rosary Church, thence to Calvary Cemetery. (c)

WADDELL—Entered into rest on Thursday, July 5, 1928, Watkins H. Waddell, widow of the late John F. Waddell, dear mother of John Robert, Beatrice, James Helen and Dorothy Waddell.

Services at Wagoner chapel, 3621 Olive street, Monday, July 9, at 2:0. m. Interment in Valhalla Cemetery. (c7)

WATKINS—On Saturday, July 7, 1928, Watkins, dear father of Jessie R. and V. S. Watkins.

Funeral from Alexander & Sons' chapel, 6175 Delmar, on Monday, July 9, at 2 p. m. (c)

WIRT—Entered into rest suddenly on Friday, July 6, 1928, at 9:30 p. m., John Wirt of 4225 Page boulevard, dearly beloved husband of Mary Wirt (nee Smith), dear father of Edward C., William A. Wirt and Mrs. Clara Christian and our dear brother, father-in-law, uncle and grandfather.

Funeral Monday, July 9, 1928, at 2 p. m., from Geo. H. Kern's funeral parlors, 4070 Grand boulevard, to Calvary Cemetery. Deceased was a member of Carpenters' Local Union No. 1, and North End Council No. 1032, Royal Arcanum.

WECKBACK—Entered into rest suddenly, on Friday, July 6, 1928, Charles A. Weckback, beloved father of Harry, Hattie, Clara Peterson (nee Weckback) and William Weckback, our dear father-in-law, grandfather and uncle, in his sixty-ninth year.

Funeral on Monday, July 9, at 2:30 p. m. from Fendler parlors, 7819 Michigan avenue. Interment Lutheran Oakwood Cemetery.

WORATZECK—On Friday, July 6, 1928, William Woratzeck, brother of Mrs. Annie Wolff, Minnie Meinhoff, mother, Emely Eitel, Mildred Wolff, Mrs. John Murray (nee Wolff), Mrs. John Lawler (nee Wolff), Mrs. Lillie Webber (nee Wolff), John, Henry and Joseph Wolf.

Funeral from Kriegshauser chapel, 4104 Manchester avenue, on Monday, July 9, at 8:30 a. m. to Immaculate Conception Church, Maplewood. Interment SS. Peter and Paul's Cemetery. (c)

ZIES—Entered into rest on Friday, July 6, 1928, at 2:43 p. m., Adam H. Zies of 2206 Winnebago street, beloved husband of Rebecca Zies (nee Schmaltz), dear father of Adam jr. and Margaret Zies, dear brother-in-law and uncle, in his thirty-eighth year.

Funeral from Wacker-Helderle chapel, 3634 Gravois avenue, Monday, July 9, at 9:30 a. m. to Sunset Burial Park. Deceased was a member of the Order of Owls Nest No. 1775 and Hesen Verein.

All members of the order of Owls (c0) are requested to be promptly notified to assemble at 8 p. m. Sunday evening at Wacker Helderle chapel to pay their respect to our Brother. President Adam H. Zies. AUGUST OTTO, Sec. (c)

CARD OF THANKS

We wish to acknowledge with sincere gratitude the kindness shown us by our many friends during the loss of our loved daughter and sister, Del

200 BUSINESS AND PROFESSIONAL ANNOUNCEMENTS in These Columns Today.

LOST AND FOUND

Dogs Lost

POLICE DOG—Male, 7 months old; excellent pedigree. Jefferson 8849. (c2)

POLICE DOG—Lost; black and tan; one year old; female; answers to Ponto; reward. Hilland 4264. (c2)

Jewelry Lost

BRACELET—Lost; crystal buckle clasp; Ambassador Theater, Friday, 2 p. m.; reward. Please call Riverside 3672J. (c1)

BRACELET—Lost; in neighborhood Grand and Olive, Saturday at noon; finder please return. Keepsake. JEfferson 1060. (c)

CUFF LINK—Lost, and stud, black smoke pearl, diamond set; in black leather case, in Congress or Chase Hotel. Receive large reward if return to 15 Washington ter.

DIAMOND RING — Lost in wash room in Grand Leader, 6th floor. GRand 5084W; reward. (c)

FRATERNITY PIN—Theta Xi, lost; engraved; call Chestnut 6785 or PArkview 1334. Reward. (c)

GOLD LINK CUFF BUTTON—Cabany 0020. Reward. (c7)

PIN—Lost; round white gold pin with bowknot and sets, in Ground district; reward. 5237A St. Louis. (c)

RINGS—3 diamond rings, set in platinum, in pink satin bag; liberal reward. CAbany 7050. (c)

SMALL PEARLS—Lost, on Union car or Natural Bridge and Union, July 4. Call Colfax 4720L. (c)

TIE PIN—Lost, diamond, southwest corner Minnesota and Juniata; reward. Phone PRospect 2990 or Laclede 0601. (c)

WATCH AND CHAIN—Lost, Waltham, 15 jewels, open face, Tuesday night; reward. Al Aitekruse, 4106A N. Grand.

WATCH—Reward for return of watch lost on Broadway car, south Thursday, 5 p. m.; no questions asked. Call Colfax 1007M. (7)

WRIST WATCH—Lost; small white gold, on Thurman or vicinity; reward. 4004 McDonald or call Miss Flora. Main 2038.

WRIST WATCH—Lost; Elgin, engraved Britt; in vicinity of Spring and Gravois or west bound Cherokee car. Keepsake; reward. LAclede 5541. (c)

WRIST WATCH—Lost; small white gold, white gold wrist band attached; on board steamer J. S. Friday night; return same for reward. 4356 West Pine. JEfferson 0672.

WRIST WATCH—Lost; lady's, white gold. Friday evening, on Euclid between Washington and Laclede. Initials make; raised numerals and sapphire stem; reward. DEImar 2983W. (c7)

GERMAN POLICE DOG—Found. 4476A Clayton. DElmar 2043J. (c)

Found

BOSTON TERRIER—Found, June 12; male. 2789 Sheridan.

COLLIE—Found; tan and white, 4066 Alcott. Evergreen 8386.

DOG—Found, small hunting dog, short tail, female. 2016 Latimer. (c)

GERMAN POLICE DOG—Found, 4476A Clayton. DElmar 2043J. (c)

SOME MONEY—Mounted District.

BUSINESS CARDS

BRICKLAYING & TUCKPOINT'G

BRICKLAYING, tuck pointing, concrete and cement work. CAbany 4829M.

BRICK WORK—Odd lots, any thousand or contract. Call Lindell 1176J. (c8)

BRICKLAYING—And alterations; tuck pointing, plastering, chimneys rebuilt. 1724 Elliot. Lindell 3811. (c)

BRICKWORK—Tuckpointing, chimney repairing, concreting. 4137 Olive, Lindell 6136.

IF IT'S BRICK WORK, phone me. Colfax 7729J. (c8)

TUCKPOINTING, staining, waterproofing, 2901A N. 18th. LAclede 6135. (c9)

TUCKPOINTING—Chimney builder, patch plastering. Herchert, Riverside 4234W. 3335A Ilaska.

TUCK POINTING—Waterproofing, brickwork, repairing, reasonable. Prospect 8087. (c)

TUCKPOINTING—Water-proofing, chimney repairing and cement work. GRand 3111.

TUCKPOINTING, STAINING CHIMNEY REBUILDING

Topping a specialty; stone foundations tuckpointed; prices reasonable. Call Sunday mornings and evenings between 6 and 8.

SUSANKA BROS.
3839A Ohio LAclede 5750
(9d)

CARPENTERS AND BUILDERS

ALTERATIONS—General contracting, concrete and screen work. Evergreen 4424 (c8)

ALTERATION and builder; porches, garages, bungalows, flats, brick or frame; all work guaranteed. Riverside 3037. (c6)

BUILDER, general contractor; flats, bungalows, garages, alterations, repairs. RI 3709 (7)

CARPENTER—Screens; old and new work, 3117 N. 23d. Tyler 0343W. (c2)

CARPENTER—Old or new work; day or contract. Hilland 8923.

CARPENTER WORK—New and repairs. Meixner, 5605 Labadie. Evergreen 7277. (c9)

CARPENTER-BUILDER—Flats, bungalows and garages; general repairs. 4106W. H. Lehmann, 3915 N. Florissant. TY. 1242J

CARPENTER and builder, alterations, general repairs, screens. PArk. 2034. (c8)

CARPENTER—And general repair work; garages, fences; porches. TYler 0160W. (c9)

CARPENTER—And builder, general building; screens, fences; porches. TYler 0160W. (c9)

CARPENTER—And cement work; repairs and building; reasonable bids. Charles Easley, 4803 Natural Bridge. EVergreen 0258. (c8)

CARPENTER—And cement work; repairs and building; reasonable bids. Charles Easley, 4803 Natural Bridge. EVergreen 0258. (c8)

CARPENTER—And general repair work; all kinds; screens made to order; estimates given. Lindell 4201. Park. (c62)

CARPENTER—And cement work; repairs and building; reasonable bids. Charles Easley, 4803 Natural Bridge. EVergreen 0258. (c8)

CARPENTER—And cement work; repairs and building; reasonable bids. Charles Easley, 4803 Natural Bridge. EVergreen 0258. (c8)

CARPENTER—And builder, general building, cement work, brick work, concrete work, plumbing painting, plastering, papering. Lefler, Colfax 6502.

CARPENTER—And cement work; repairs and building; reasonable bids. Charles Easley, 4803 Natural Bridge. EVergreen 0258. (c8)

CARPENTER—And cement work; repairs and building; reasonable bids. Charles Easley, 4803 Natural Bridge. EVergreen 0258. (c8)

ENTERPRISE SCREEN CO. — Screens made to order; estimates given. Lindell 4201. Park. (c62)

FLOORS laid, surfaced, finished; all floors made like new. Victor 3011M.

GARAGES—Built; any kind; any where; carpenter work, concrete, granitoid. A. W. Nolte. Riverside 1473J. (c9)

GARAGE $98.50

Filling stations, clubhouses, lunch stands built, any size, easy terms. CAbany 2593.

GENERAL house repairing, window and screens, wire fencing, painting. GRand 1143. (c)

CARPET CLEANING—UPH'LS'G

RUGS—9x12; chemically cleaned, $3. Missouri Rug Carpet Cleaners. CAbany 5029. (c62)

CLEANING AND DYEING

LACE CURTAIN CLEANING—EXCLUSIVELY. MRS. M. BOLD. PHONE LINDELL 7308. (c)

CONCRETE & CEMENT WORK

CONCRETE WORK—All kinds; guaranteed; first-class. CAbany 2393. (c)

CONCRETE any size or type; by experienced contractor. EVergreen 0259. (c)

CONCRETE FLOORS, sidewalks, garages. Ulsess 6370J. (c)

CONCRETE WORK—Any kind; ash pits, steps, sidewalks. DElmar 0048. (c8)

CONCRETE walks, foundations, floors. Moore, 6228 Greer. EVergreen 4255. (c99)

GRANITOID work promptly done; jobbing especially. 3013 Semple. JEfferson 0131

GRANITOID and concrete; any kind; first-class; reasonable. TYler 1862. (c99)

ELECTRIC WIRING, ETC.

A. A. SCHLOUGH does electric work very reasonable. Call Colfax 6440. (c6)

ALL WIRING of all kinds; new, 4 rooms, with switches, $24. Riverside 6392J. (c8)

CALL Colfax 3743 first-class work; reasonable prices on old house wiring and fixtures. Paul Schmitt, 4348 Fair; licensed contractor. (c)

COMMERCIAL WIRING and motor repairing. Service Wright Electric Co. 2017 N. 3d st. MAin 4858-59. (c99)

CONCEALED WIRING—$3.75 a room; with fixtures, Riverside 4435. Victor 2759W.

ELECTRIC wiring and repairing, fixtures; reasonable. Prices: 3140 Central 3894.

ELECTRIC WIRING AT OUR PRICE. J. R. UNGAR ELECTRIC CO., 119 N. EIGHTH CHESTNUT 0227. (c11)

FOR neat and old house wiring call A. B. BORCHERDING 2939 Virginia av. LA. 5161. Cash or terms. (c8)

QUICK service on house wiring; all work guaranteed; cash or terms. Knight Electric Co. 2107 N. 3d. MAin 4858-59. (c99)

SCREENS—Any size; per room and up; fixtures and quick service. 1307 Vail. Lindell 4588R. D. McWhirter. (c99)

GET OUR PRICE

J. R. UNGER ELECTRIC CO.
119 N. Eleventh for electric wiring and fixtures. Phone CHestnut 0227. (c99)

EXCAVATING

EXCAVATING—By day or contract. Foster JEfferson 4053. (c2)

GAS PIPE CLEANERS

GAS PIPES cleaned, $2; stores connected, $1.50; work guaranteed. S. J. Seiler, gasfitter. 3412 Thomas. JEfferson 8075. (c02)

MISCELLANEOUS NOTICES

ALL CEILINGS plastered, $20 cash. H. A. Mann. PArkview 3609. (c)

ANY plastering to be done, call EVergreen 6374. G. Schaffner. (c99)

CALL Lotz Bros. to repair your roof; tuckpointing, painting, carpenter and granitoid work; price right. DElmar 0331W. 4419 Olive st. (c2)

FOR FIRST CLASS laundry service phone 5084W; reward. Lindell 4740J. 2512 Belleglade.

PLASTERING, new or patch work. Confidential. LAclede 4835.

PLASTERING—Patch work; wall paper cleaning; work guaranteed. CEntral 2423.

PLASTERING — Tuck pointing, granitoid, brick work and general contractor, at reasonable prices; all first-class work; all work promptly attended to. Sundays and nights, Lindell 3585. weekdays, LIndell 6599. 3899 Enright. Stewart. (c99)

SIDEWALKS, basements, foundations; repairing of all kinds. EVergreen 0681. (c99)

SPECIALIZING patching, plastering, stucco, cracks, leaky basements, roofs repaired and tarred. 1328 Hodiamont. CAbany 0429. (c)

GARAGE, 18x18

$155 cash; terms, $10 down; sleeping porches, alterations, repairs, best workmanship. Lindell 7801. (c02)

STEEL GARAGE, $98.50

Guttering and spouting, roofing, filling station, clubhouse, lunch stands built, furnace installed, repaired; easy terms; anything in cheap metal work. CAbany 2593. (c)

PAINTING

ANY kind of painting and paper hanging, reasonable. Evergreen 4424. (c8)

CALL CAbany 4574M; interior and exterior painting, paper hanging. (c)

ELOW, BRENNEYER—Painting. PRospect 1418. (c99)

EARLY painting by day, week or contract at very low cost. A. Kremer Jr., 912 Lemay Ferry. St. Louis, Mo.

EXTERIOR and interior painting; woodwork enameled and varnished, $5 per room. Paperhanging. A. Bud. Riverside 5392R.

FOR GOOD, honest painting, C. F. Klein, 1306 Ann. Lindell 2186. (c7)

FOR better painting, call DElmar 2316J. (c)

HOUSE PAINTING—Expert interior decorator; ceiling, paper hanging. Klein Decorating Co. 1032 Hamilton. CAbany 0845. (c99)

NOW is the time to have your painting done. Work guaranteed. W. J. McGraw, 4123 Shaw. GRand 6126. (c99)

PAINTING—Do work myself; reasonable. Lafayette. LAclede 9099. (c2)

PAINTING—Good by contract. Call PArkview 7900W.

PAINTING, papering, plastering. EVergreen 8158. Collier 6286J. (c)

PAINTING, interior, exterior, paper hanging. Thos. Mann. DElmar 1139W. (c8)

PAINTING done very reasonable; do work my self. Colfax 3765J.

PAINTING — Interior and exterior; pure lead and linseed oil. F. Kuhlmann & Sons. 3715 Kossuth. Colfax 6018. (c99)

PLUMBERS

BATHROOMS installed; new or old; we specialize in overhauling and plumbing; repair work given prompt attention; work guaranteed; city or country. LAclede 5777.

HENDERSON PLUMBING—New, repair, remodel. 2750 Sidney. Victor 0544M. (c99)

MONROE PLUMBING CO., registered and bonded, city or county. EVergreen 2968. (c99)

NEED A PLUMBER—Get a good one. Durham. Lindell 5510R.

PLUMBING—New and overhauling. 4717 Lexington. Colfax 2045R. (c)

PLUMBER wants work from property owners. Lindell 5381W. (c99)

PLUMBER — Repairing; overhauling; reasonable. Rear 2323 Lafayette. Victor 1032J.

PLUMBER — Repaired; repair work a specialty. G. L. Lero. 2731 Accomac. Victor 1291. (c99)

PLUMBING—Steam and hot water heating; new and old work installed; reasonable. 3899 Enright. (c99)

PLUMBER—Nonunion, registered, city and county; new, overhauling work, reasonable. 2855 Barnes. 1231 Hamilton, Parkview 4586.

WHY WAIT TO MAKE YOU HOME MODERN? We do plumbing on easy payments; let us explain our 10 pay plan. Bolivar Plumbing Co. Lindell 6160, registered in city and county. (c99)

PRINTING AND ADDRESSING

BUSINESS CARDS, 1000, $2.50; case free. Century Printing Co., 715 N. 4th. (c99)

GET your printing done now; lowest prices in the city. Standard Press, 109 N. 13th.

ROOFING WORK

GET General Repair to paint and tar your leaky roofs with their special. 1328 Hodiamont. CAbany 6429. (c)

GET General Repair to paint and tar your leaky roofs with their special. 1328 Hodiamont. CAbany 6429. (c)

STORAGE, MOVING, EXPRESS

CITY MOVING, $3; long distance 30c per mile; large, new truck. GArfield 1637. (c8)

General Warehousing Co.

STORING—MOVING—SHIPPING.
THE LARGEST IN THE CITY.

The lowest pool-car rates to any point. The finest interstate service. The lowest fire rate on storage.
Euclid at Delmar. FOrest 4300. (c62)

HAULING—Work wanted for 2- or 4-horse trucks; day, week, contract. GRand 1230J.

HAULING AND EXPRESS—Lowest rates; first-class service. Gleason, TYler 1847. (c)

HAULING CONTRACT with Wid.—Any kind, for 1½-ton truck, with or without trailer. Call or write 8762 Brentwood place.

MOVING and storage business, bargain, leaving town. Burns, 3000 Romaine. (c)

WE ARE bonded movers; 6 rooms, $16. Jones. JEfferson 4163. (c99)

WE ARE bonded movers; 6 rooms, $16. F. Jones. JEfferson 4163. (c99)

STOVE AND FURNACE REPAIRS

FURNACES cleaned, $2.50; repaired, installed; chimneys cleaned; tuckpointing. Parkview 3859R.

ACY old chimney or furnace made to draw; tuck pointing and repairing. Hudson & Breslin, 3217 Cass. Lindell 2261W. (c99)

STOVE—FURNACE—REPAIRS
FIREPLACE—FIXTURES
"FORSHAW" 109 N. 12TH (c8)

BRAUER 316 N. THIRD NEAR OLIVE
STOVE AND FURNACE REPAIRS (c8)

WALL PAPER; CLEANING, ETC.

ALL rooms papered, $6; beautiful wall paper included. Baker, Shaw 3447W.

ALL PAINTS washed and paper cleaned; work guaranteed. Lindell 2882W.

ALL papering $5 rooms up; 24-hour service. Missouri Decorating Co. JEfferson 2231.

ALL rooms, $6; better work done by Schmidt. 3013 Semple. LAclede 2231.

ALPINE paperhanging, painting; start now. Bob Pate, Victor 0779.

ANY size room papered, $6; painting, plastering finished. GArfield 1864.

A NEAT guaranteed job; 4 rooms, bath, papered, $32.50; estimate on other work cheerfully given. Forest 1441R. (c99)

A REASONABLE price for paperin; very best. 3160 California. LAclede 0824.

CAN DO work at once; $3 for wall paper; 10 rooms, plastering, cleaning finished. Victor 2423R. John Botz, 400 Lami.

CLEANING WALL PAPER — Paints washed; quick service. LAclede 0166. (c)

CLEANING ROOMS, 75c; papering, painting, plastering. Murray. PArkview 3908R.

GUARANTEED wall paper cleaning, $1. Miller 3422 Arlington. EVergreen 8038.

GUARANTEED wall papering, 1928 paper in limited use. Painting, plastering; save the difference. Forest 4372. (c)

MODERN Decorating Co., papering, painting. Call after 6:30 p. m. EVergreen 7171.

NO TRICK PRICES—Papering 4 rooms, $25; we strive to please. 1928 samples; estimates furnished; other work solicited. Larkin Decorating Co., 3707 N. Kingshighway. Riverside 3251R. (c)

PAPERING, 5 rooms, papered, $5 up; work guaranteed. GRand 2244M.

PAPER HANGING—Low rate; work guaranteed; samples. Call Hilland 4458. (c99)

PAPER HANGING $6 per room. Lindell 7613R. 1424A N. Vandeventer. (c)

WALL PAPER; CLEANING, ETC.

PAPERHANGING—Cleaning, $5 room up. 4333 Potomac. LAclede 7067.

PAPERING—Good work, $5 room up; plastering, painting. Lindell 4841R.

PAPER HANGING, 20c roll; patch plastering, painting. 8Ac hour. Colfax 1140W.

PAPER HANGING—By room work, paper included. Colfax 8433J. (c99)

PAPER HANKING—Cleaning; reasonable; latest samples. GRand 0400W.

PAPERHANGING and painter; also cleaning. EVergreen 0731.

PAPER CLEANING—Windows, paints, walls, calcimining. JEfferson 3778. (c)

PAPERHANGING—Do work myself. Riverside 2993W. 3103 Rosa.

PAPER HANGING—Reasonable. Hiland 8983. (c2)

PAPER HANGING—Painting, plastering; low prices, start now. DElmar 2301.

PAPERING, painting; work guaranteed; reasonable, clean, neat. Parkview 5181W. (c8)

PAPERING, painting, do work myself; no middleman profit. 2337 Geyer. Victor 1869. H. J. Davis.

PAPER HANGING—Cleaning rooms papered; $3; plastering; painting. Wink. Forest 1213.

PAPER HANGING—And cleaning; work guaranteed; reasonable. FOrest 0764W. (c8)

PAPERING—Plastering, cleaning, calcimining, painting, $5 and $6 up; experienced, colored. JEfferson 3778. (c)

PAPER HANGING—And cleaning; reasonable. A. Schlueter, 788 N. Euclid. Rich. 5015J.

PAPERHANGING—And cleaning. Al work; rooms $4 up, cleaning 75c. Parkview 6727J.

PAPERING—$3 for papering rooms; also painting work; guaranteed. Victor 3009W.

PAPERING—Any room papered, $6; per included, paper cleaning; do work myself; work guaranteed. TYler 0170J.

PAPER HANGING—And cleaning reasonable. E. Worms, 4118 Clay. (c99) fax 1261W.

PAPER HANGING—Rooms, $3 up, guaranteed. Victor 4783W. 1314 S. 12th. (c)

PAPER HANGING—July and August reduced rates, $4 per room and up; cleaning $1 per room; work guaranteed. Wabash 250. (c8)

PAPER HANGING, painting, paint washing and cleaning; work guaranteed; reasonable. Lindell 3048W. (c)

PAPER HANGING—One week only; and cleaning. FOrest 2235. Huntsinger. (c)

ROOMS papered, $5 and up. Call GRand 4808 for samples. (c31)

ROOMS papered, $5 up, including paper. Charles Cullen, 1412A Market st. TYler 1842J. (c99)

SOUTH SIDE CLEANING CO. — Rooms, $4; work guaranteed. Garfield 7350. (c2)

WALL PAPER cleaning and hanging; by experienced men. Mrs. Park, GRand 4945 and Olive 4112. (c11)

WHERE TO EAT

FRIED CHICKEN dinner $1, 12 m. to 8 p. m. every Sunday. Commercial Hotel, St. Clair, 50 miles west, Highway 66.

"WHERE TO EAT"

FRIED chicken dinner every Sunday; Commercial Hotel, St. Clair, Mo., 50 miles west, Highway 66, or No. 30 via Gravois. Fireworks. Every Sunday and Wednesday. (c99)

PROFESSIONAL

ATTORNEYS—COLLECTIONS

JOHN R. SMITH, lawyer; general law practice. 319 Fullerton Bldg.

DANCING

ADAMS STUDIO, 4614 Delmar; collegiate and plain dancing; private lessons; private rooms, afternoons, evenings. DElmar 0059. (7)

ATTENTION—Vanity Fair School of Dancing teaches ballroom dancing in a private, select, spacious dancing studio; expert instructors. Write, for our booklet. Phone evenings after 7. Delmar 7010. 5822A Delmar (formerly Odeon Hall).

COMMUNITY Center School of Dancing, 1401 S. Grand; now teaching fox trot, waltz, one-step, finale hop, Chicago shuffle; 6 private lessons, $5. GRand 4720. (c)

GRACE LAWLER—Specialist in ballroom dancing only; class 4 lessons, $5; private 4 lessons, $5; 10 lessons, $10; open 8 a. m. till 12 p. m.; also Sundays; phone or just come in for more information or for your first lesson. Call Lawler's, Forest 0787. Studio, 5026 Delmar.

OUR new method of instance enables you to become a graceful dancer quickly; all latest ballroom and collegiate steps taught. Terms reasonable. Mc Henry Studio, 6622 Olive st. JEfferson 1050. (c62)

PRIVATE LESSONS—Any hour. Studio, just come. Address Box C-134. Post-Dis. (55x)

STRICTLY private lessons only. Grace Lawler, 5026 Delmar. Forest 6780. (6)

STRICTLY private lessons only. Grace Lawler, 5026 Delmar. Forest 6780. (6)

SUMMER SCHOOL—Classes every Tuesday and Friday nights; ladies free; private lessons any hour. Castle. 2839 Olive.

DETECTIVES

DETECTIVE SNYDER. Shadowing, Investigating, Automobile service. 4633 Newstrip. DElmar 2644. (c2)

DRESSMAKING—MILLINERY

DRESSMAKER-DESIGNER—Large figure specialist. Forest 6738J.

DRESSES—$3 to $5, remodeling a specialty. 1328 Hodiamont. CAbany 6429. (c)

DRESSMAKING — Millinery alterations done in your home. Cabany 1949W.

DRESSES made to order, alterations, remodeling done reasonable. Call Mrs. Prospect 3334; evenings, Victor 3290. (c)

FURS REPAIRED—Cleaned, relined, stored; reasonable. Colfax 4929W, 3937 Kossuth.

PORCH DRESSES made to order, material furnished, $1.75. Hiland 8434. (c)

SYE FOUNDATION patterns drafted; perfect fitting, 469 Paul Brown Bldg. (c8)

INSTRUCTION

Trade Schools

ADULTS of neglected education, call Mrs. Dodson, FOrest 5298, 5037; Cabanne at.

ALL methods of beauty culture taught by experts; learn and earn; terms, $25 down, day, night, 4530 N. Boyle. (c99)

COMPTOMETER AGENCY — School day and evening; short course; enrol any time; free employment service; write for booklet. 820-5 Commonwealth Bldg.

COMPLETE course in chiropractic and sonotherapy X-ray; day and night classes; can rear around; enroll now; write for catalogue. Missouri Chiropractic College, 3765 Finney, Grand. (c99)

DRESSMAKERS' SCHOOL—Complete, practical instruction for a successful trade. Sye Pattern Co., 469 Paul Brown Bldg. (c)

FREE tuition to students interested in beauty culture. Apply Ladies' Shop, 3142 Kingshighway. (c)

GOVERNMENT positions; agents, investigators men 23-55; $1860-$3000 year; examinations coming; write immediately for full particulars free; write immediately. Franklin Institute, Dept. 350-L, Rochester, N. Y.

LADIES—Learn hairdressing, manicuring, marcelling, beauty culture; big future; day and night classes; Louis Academy of Beauty Culture, 3d floor, 3a Arcade.

LADIES—Here is the work you are interested in. Beauty Culture offers steady positions; big income; no experience. Reap the benefit of Moler's 35 years of reputation by having a Moler diploma. Day or night classes. Call or write for free illustrated catalog. Moler System, 810 N. Sixth st. (c)

LEARN PHOTOGRAPHY.

We prepare you in from 6 to 8 months to earn $200 to $500 a month as a photographer or photographic engineer. Write for free catalog, address ILLINOIS COLLEGE OF PHOTOGRAPHY, Box 12, Effingham, Ill.

MEN—Women, qualify for Government jobs, $1757-$2760 month. Call or write Government Inst., 1203 Merchants Bank Bldg.

SCIENTIFIC beauty culture taught by authorized Marinello instructors. 4479 Washington. JEfferson 0100. (c)

SCIENTIFIC beauty culture taught by authorized Marinello instructors. 4479 Washington. JEfferson 0100. (c)

THE ACME TEACHERS AGENCY needs teachers; good positions in 30 states. Write for Free Booklet, Stories About Salaries. 702 Healey Bldg., Atlanta, Ga.

Trade Schools

TRI-CITY BARBER COLLEGE—Tuition, $25; catalogue free; strictly modern, electric massage, hydraulic chairs. (c62)

TRAINED BARBERS are in demand the world over. Moler institution will graduate you to be a Master of the profession; learn under Moler methods; time benefits from a Moler diploma. Day or evening classes. Call or write for free catalog. Moler College, 810 N. Sixth st. (c8)

INCREASE YOUR EARNINGS.

Train at once for master auto mechanics or shop foreman; day training only 4 months, evening training 9 months; start any time; call or write H. H. Walton, room 203, 3 N. Grand. Indorsed and sponsored by the St. Louis Automobile Dealers' Association. (c)

INSTRUCTION

Trade Schools

LINOTYPE—Learn to operate the linotype in the largest linotype school within one day and night classes starting every week. Ben Franklin School of Printing, 305 S. Seventh st. (c99)

PATENTS

ATTORNEY—W. L. Dempsey, F. R. S. Registered patent attorney and engineer; advice free to inventors. 400 Granite Bldg. (c99)

PATENTS obtained; advice and booklet free. F. J. Larsen Paul Brown Bldg. (c58)

PATENTS secured. B. Zillman, Fullerton Bldg., formerly examiner in Patent Office. (c99)

PATENTS—Watson E. Coleman, patent lawyer; booklet free. 724 9th st., Washington, D. C. St. Louis office, 407 N. Broadway. Phone GArfield 9047. (c)

PATENTS, Trade marks, write for our free guide book, HOW TO OBTAIN A PATENT and record of invention blank. Send model or sketch and description of your invention for inspection and report free; terms reasonable. Victor J. Evans & Co., 908 Ninth, Washington, D. C. (99)

Inventors—Why Pay More?
H. M. Painted, registered patent attorney; 30 years' experience; patents and trade-marks. 4413 Page. DElmar 0038. (c99)

PROFESSIONAL

WILL care for elderly or semi-invalids in my home. FOrest 2736W. (c2)

GUARANTEED reducing any part of body without dieting or drugs; sulphur vapor baths, exclusive ladies' department; reduced rates for summer. 609-611 N. Taylor. (c)

DANDERINE, ITCHING SCALP AND LOSS OF HAIR TREATED BY A SPECIALIST. M. FELDMAN, Alopecist.
DELMAR 4388. 4340 LEWIS PL.

SUPERFLUOUS HAIR

Removed by 10-needle electrolysis, quickly and permanently; 600 hairs per hour; positively no scars; 20 years' experience in St. Louis.

MISS ADA L. MAYHAM,
ELECTROLOGIST
346 N. EUCLID AV., corner Pershing av.
DElmar 6180. (c99)

HAIR

PERMANENTLY REMOVED

By a Specialist Using the Multiple Electric Needle. Absolutely no Pain or Scars. Also Specialist in the removal of Birthmarks, Moles, Warts, Superfluous Hair guaranteed.
L. M. FELDMAN, Electro Therapist.
DElmar 4386 4340 LEWIS PL.

THEATRICAL

GIRL—For vaudeville act; must be attractive; would consider amateur. Apply Monday, 304 Fullerton Bldg.

12 GIRLS WANTED

For production work; height 5 ft. 2 in. to 5 ft. 8 in. Apply now. DENNY MADDEN STUDIO, 3620 Saum Bldg., Grand and Franklin. Lindell 3120.

EMPLOYMENT WANTED

MEN, BOYS

ACCOUNTANT—Sit.; general bookkeeper, general accounting experience; highly recommended. Box C-307, Post-Dispatch.

ACCOUNTANT—Sit.; will install system; audit or take your books; prepare profit and loss statement and balance sheet and make monthly tax reports; be reasonable. COlfax 2915J.

ADJUSTER—Sit.; young attorney with investigating, adjusting and trial experience desires connection with insurance company; best references as to character and ability. Box C-341, Post-Dispatch.

BAKER—Sit.; first hand; steady or help out. 2841A Sidney.

BAKER—Sit., good allround man. GArfield 2457W.

BAKER—Sit.; allround; go anywhere. Box C-292 Post-Dispatch.

BAKER—Sit.; allround; 3 days a week or steady basket; cafeteria, hotel. 3839 Pennsylvania. LAclede 7135.

BAKER—Sit.; first hand; bread, rolls, cakes; married; references; day work preferred. Cabany 0812W.

BAKER—Sit.; all round; wants 2 or 3 nights' work a week. Box C-150, Post-Dispatch.

BOOKKEEPER—Sit.; small sets; spare time, evenings. GRand 3366M. (11)

BOOKKEEPER—Sit.; to keep small set of books in spare time. Box C-2, P.-D.

BOOKKEEPER-CASHIER—Sit., 10 years with last employer; good penman; married. Box C-71, Post-Dispatch.

BOOKKEEPER—Sit., keep open, close, spare time. Address Box C-134, Post-Dispatch. (55x)

BOY—Sit.; wants work of any kind. EVergreen 6426.

BOY—Sit.; colored; high school. JEfferson 6426.

BOY—Sit.; age 16; wants to learn carpenter trade. Riverside 2443J.

BOY—Sit.; 15; desires work; 8th grade graduate. Delmar 2316J.

BOY—Sit.; colored; to shine shoes; experienced. JEfferson 7219.

BOY—Sit.; colored; wants work at any time. Delmar 2249R.

BOY—Sit.; 16; can drive machine; work in garage. 4209 N. Ninth st.

BOY—Sit.; colored, wishes work any kind; driving preferred. Call 4158W.

BRICKLAYER—Sit.; colored; tuckpointer, concrete, architect service. Singleton, 2129 Pine.

BUILDING MATERIAL SALESMAN—Well established with St. Louis and surrounding territory dealers, with proven backing is in the market for a salesman. Prospect 3334; evenings, Victor 3290. (c)

BUS CONDUCTOR—Sit.; or driver for any kind of work. Parkview 7396.

CARETAKER—Sit.; or janitor; private place or janitor; first-class reference. Box C-302, Post-Dispatch.

CARETAKER—Sit., club house or private place; or janitor; first-class reference. Box C-303, Post-Dispatch.

CARPENTER—Sit., A1. Victor 1782W.

CARPENTER—Sit.; married; must have work; $6. 5003 Clark. (3)

CARPENTER—Sit.; German; years' experience; steady worker. 3415 Lemp av.

CARPENTER—Sit.; wants work; rough or finish. (c)

CARPENTER—Sit.; good; nonunion; or painting. Box C-34, Post-Dispatch.

CARPENTER—Sit.; first-class; any kind of work. 4312W.

CARPENTER—Sit.; experienced; needs work. 63. Box C-308, Post-Dis.

CARPENTER—Sit.; screened porches, garages and general carpenter work. Hiland 8296.

CARPENTER—Sit.; build and repair anything, anywhere; painting. Reed, Kirkwood 1631J.

CARPENTER—Sit.; builder; new houses; repairing; remodeling; painting; reasonable. Call or write any time. 1017 E. Meramec.

CHAUFFEUR—Sit., for truck; colored; best reference. 129 Lombard.

CHAUFFEUR—Sit.; truck or private family; reference. JEfferson 7357.

CHAUFFEUR—Sit.; colored; private or touring. Thomas, DElmar 1726.

CHAUFFEUR—Sit.; milk and ice cream worker. Call after 4 p. m. Parkview 7396.

CHAUFFEUR—Sit., 28, 4 years' experience; people leaving city; references. Box C-150, Post-Dispatch.

CHAUFFEUR—Sit.; colored; private family; experienced, references. Lindell 7211.

CHAUFFEUR—Sit.; white; wants job with private family; good driving record; references. Box C-108, Post-Dis.

CHAUFFEUR—Sit.; private; colored; first-class city reference. CEntral 5020.

CHAUFFEUR—Sit., colored; first-class references; 7 years' experience. Lindell 7211.

CHAUFFEUR—Sit.; experienced, yard worker, or touring; references. Call FOrest 5778.

CHAUFFEUR—Sit.; colored; experienced; private families, hotel, cafe, club; references. Box C-64, Post-Dispatch.

COOK—Sit.; first-class allround; colored; 17 years' experience; private family, hotel or clubhouse; reference. Phone JEfferson 6800.

COUPLE—Sit.; young; desires work in suburban home; Box A-210, Post-Dispatch.

COUPLE—Sit.; want work as caretakers; understand gardening and flowers; can furnish reference. 7305 S. Broadway, Riverside 1078W.

CUTTER—Sit.; young German, 1 year from Germany; the man for general work around shop; wants to learn cutting work and cooking. Wm. Weindorf, 4740 Miletus.

DIE CASTING OPERATOR—Sit.; experienced. Address Box A-14, Post-Dispatch.

DIE AND TOOL MAKER—Sit.; 10 years' experience, want steady work. Box C-383, Post-Dispatch.

DRAFTSMAN—Sit.; mechanical; equipped at home or wants spare or time work. Braunbeck, 2422 N. Ninth. TYler 3866J.

DRAFTSMAN—Sit.; some experience in tracing; one year ornamental iron willing to start at bottom. Riverside 1090J.

DRUG CLERK—Sit.; 3 years' practical two years' college experience. Parkview 5402J.

ELECTRICIAN HELPER—Sit.; 2 years' experience wiring and motor repairing. Phone JEfferson 4500, Mr. Buss. (62)

ELECTRICIAN APPRENTICE—Desires position, where he can complete trade; 18 months' experience in radio and general electrical work; graduate of Coleman Electrical School. B. J. Reder, Pilot Grove, Mo. (7)

EXECUTIVE—Sit.; young married man; experienced in executive position; 31 references. Box C-379, Post-Dis. (7)

FACTORY MAN—Sit.; and pattern maker; young; 10 years' experience; washing dresses and aprons; desires connection with company with future; good references. Box A-157, Post-Dispatch.

FIREMAN—Sit.; colored, experienced on draft and stokers. DElmar 0259M.

FIREMAN—Sit.; colored; 25 years' experience. Kirby 3034, 3514 Lucas.

FIREMAN—Sit.; and ice machine man; handy; good reference. 3 years' experience, 4125 Shaw bl. GRand 0900W. (c7)

GARDENER—Sit.; house; yard work; experienced in shrubs, lawn, poultry; good reference. Box C-156, Post-Dispatch.

GUNSMITH—Sit.; well experienced; willing to work; have references. J. B. Davis. CAbany 2590R.

HOUSE MAN—Sit.; colored; willing to do any kind of work; stay on place; good reference. Lindell 8577.

JANITOR—Sit.; white, experienced, married, no children. Box A13, Post-Dis.

JANITOR—Sit.; German, single; honest, sober; handy house yard, furnace; now employed; like to change; reference. Box C-289, Post-Dispatch.

JUNIOR DRUG CLERK—Sit.; experienced; full time work. FOrest 2110M.

LANDSCAPE GARDENER—Sit.; Al Noser; spraying trees and shrubs; sodding. 3523 Bradley. Hiland 8798.

LAUNDRY WORK—Sit.; wants headass by German woman. 1016 Julia.

LAW SCHOOL GRADUATE—Sit.; licensed to practice law in Missouri, seeks connection with law or insurance company. Address Box C-50, Post-Dispatch.

MAINTENANCE MAN—Sit.; thorough with steam, boilers, pipe fitting and plumbing; with reference. Call CEntral 4220, G. E. Ober.

MAN—Sit.; elderly, wants home; small pay. Box C-68, Post-Dispatch. (c8)

MAN AND WIFE—Sit.; colored; yard man and cook; stay on place. Lindell 6765R.

MAN AND WIFE—Sit., colored, yard man and cook; stay on place. Lindell 6765R.

MAN—Sit.; 35 years; 3 hours janitor work, office, store or other light work; A1 reference; bonded. Box C-355, P.-D.

MAN—Sit.; with one and a half ton truck by contract or day; steady job. Call Mike Lindell 8277.

MAN—Sit.; married; manage or any farm work; have machinery best references. Box W-304, Post-Dispatch.

MAN—Sit.; married, steam or pipe fitting, act as helper on any mechanical work. Call Main 4858-59.

MAN—Sit.; young, 18 years, wants work in garage or repair shop; some experience in Fords; call weekdays, Henry. EVergreen 6510.

MAN—Sit.; gentleman recently retired would like office position; pleasant work more desirable than salary. Address Box C-269, Post-Dispatch.

MAN—Sit.; by a well-educated middle-aged man of general business experience; chief object is steady employment in St. Louis in any position where honesty and reliability will be recognized. Box C-384, Post-Dispatch.

MEAT CUTTER—Sit.; and grocery clerk; city references. Lindell 4707.

MECHANIC—Sit.; first-class, repairs of any kind; some experience; can work before Sunday noon. Phone Victor 3364J.

MEDICAL STUDENT—Sit.; night work; anything that does strictly pay; graduate of Beauty College, 3d floor, 3a Arcade.

OFF

500 MEN AND BOYS WANTED—Is the position you seek advertised in these columns today?

GIRLS

ys; fancy
n 0101.

eaning by

cleaning;
on 6066
perienced,
9901.

housework;

r day or
047.
eday, ref.
9185.

n home;
Monday.
aning, any
Edna.
days out
en a work

Monday.
ass work.

wants 2
L'Oeust

references;
a, JEffer-

colored;
, DElmar

cleaning;
nday, JEf-

nced; 1st
on 7061
week; ref-
ry work.

day work.

girl, Call

ement or
ce. CAb-

house
aby. 3102

hospital
DElmar

lady with
prefer chil-
city; best
tch. 531
ear's exper.
company
eral office

afternoon
914.
housework
R.
ars exper.
exper.
SH; exper.
8 W. ST.
ERK—St.,
and
Drest 7706J.
rienced, de-
ers exper-
ars exper.
Box C-387

surrounding
orker. Phos-

time, morn-
d. Box
ner, age 17,
position; sal.
Riverside

ner; age
ass; white.
eral house-

confinement

or laun-
ANDY.
ces to take
th 3493.
hs old girl.

DEL-

K; half or

old-fash-
7179.
ng laun-
8000.
work, cook-
7041.
Wabash

k; work by

eaning laun-
r, Hazel.
work, laun-

half or whole
Box 9181.
assistant or
ng exchange
wages. Box

ants 4 hours
any week

work, bungle
pair. Carrie

; wants to
Sandra A.
ly. 2208A

for house
Tuesday. Fri-

HELP WANTED—MEN, BOYS

BRICKLAYERS—Three. At 3450R. 5942 Bartmer av.

BRICKLAYER—Nonunion; 1 mortar carrier with hod. Apply 3214 N. Taylor.

B. SHELMAN—First-class. Spiro-Kerr Co., 312 Arcade Bldg.

BUTCHER—Call Sunday. FOrest 5586J.

BUTCHER—Or rent established grocery. Call Sunday between 9 and 12. 4566 Delmar.

CARPENTER—Construction forms. 636 per hour; state age and experience. Box P-312. Post-Dispatch.

CARPENTERS—10; 75c hour to start. Apply Channing and Laclede, 9 a. m. Monday.

CARPENTER—Young; must be able to stand hard work. Call Monday, 6545 Dale av.

CAR WASHER—Apply 6506 Olive st. to Mr. Belk.

CHAUFFEUR—White, energetic man; own repairs; sober; living in neighborhood of Grand and Lafayette; good chance for the right man. Call GRand 0878 after 5 p. m.

CLEANER—At once; can also do lacquer spotting. Apply Walter Williams, Inc., Belle-ville, Ill., 108 S. Jackson, or phone BEllevue 1.

CLERK—Man fast and accurate at figures; state age, education and experience. Drawer 16, Main Post Office.

COLLECTOR—Experienced; security bond required. Apply 320 Pinners Bldg. 10th

COLLECTOR—For household specialty account in city or South Side Missouri town on salary basis; qualified young man privileged to handle new sales paying fine commission; bond and reference. Box A-302. Post-Dispatch.

COLLEGE student or teacher for summer months; pleasant experience; $210 for 60 days. Call Monday forenoon 459 Paul Brown Bldg.

COOK—Experienced. Phone AV 2797.

CORRESPONDENT — To do his own typing; good opportunity for live wire; state qualifications and experience. Box A-7, Post-Dispatch.

COUNTER MEN—Buss boys, locker room attendants, wall washers, house men, kitchen men. National Hotel-Restaurant Employees' Association, now at 519 N. Vandeventer.

COUPLE—Southern colored couple, no children, stay on place. 4519 Washington.

COUPLE OR WOMAN—Basement suite in exchange for upstairs work. 4532 West Pine.

CUTTERS—And markers; on men's clothing. Carleton Clothing Co., 1123 Washington.

CUTTER—Experienced on fine dresses. Apply A. Fashion Craft Dress Co., 1209 Washington, 8th floor.

CUTTERS—Experienced on grading patterns for ladies' dresses. Apply at once. Carroll-Silverman Garment Co., 1209 Washington, 4th floor.

CUTTERS—Thoroughly experienced on ladies' silk and wool dresses; work year round; good salary. Apply ELY & WALKER D G. CO. Janet-Walker Factory, 7th floor, 16th and Locust. (c)

DEMONSTRATORS—Men and women; write for proposition; free samples with full particulars; make $10 to $25 every day selling 85 daily used household necessities; must be at least 21; steady employment. 3007 M. Sayman Products, Dept. 101, 2117 Franklin, St. Louis, Mo. (c621)

DISTRIBUTER—Wanted in St. Louis and Missouri territory; something new. Apply J. L. Miller, 635 Maryland Hotel. (c)

DRAFTSMAN—Experienced structural. R. B. Hoehne concerting engineer, Leland Bldg.

DRIVER—For White dump truck. 4600 Hilland. 2380.

DRUGGIST—Registered; 2 days a week; references. Box A-94, Post-Dispatch.

DRUG CLERK—Registered; South Side; young man wanted; state salary expected. Box C-140, Post-Dispatch.

DRUGGIST to open store at 2000 S. 39th St. Chance of lifetime. Box H-110, Post-Dispatch.

ENGRAVER—For cotton bag work; one used to cutting on metal. Address Pegler-Kent Bag Co., North Kansas City, Mo.

FINISHER—Experienced in lighting fixture, spraying and color work. Box A-115, Post-Dispatch.

FOREMAN.

Must have had some experience as foreman in gray iron foundry cleaning room; state age and salary expected. Box A-9, Post-Dispatch. (c)

FOREMAN.

Executive type; responsibility; fairly experienced in die setting and understanding dis construction; shop employs 35 to 50 hands; also must be acquainted with modern shop production; a man experienced on sheet metal work appreciated but not essential. Box A-218, Post-Dispatch.

GENERAL REPAIR MAN—Wanted to fill as maintenance man on tenement property; wages not over $25.00 per week; must be married; small apartment furnished. State age, experience, age, and give reference. Address Box P-530, Post-Dispatch.

GROCERY CLERKS—Wanted for store working; long job. Apply Joseph Keal & Sons, Geraldine and Bircher.

GROCERY CLERK—Also do porter work; must be good salesman; $200 to $225 per month. Call HANdy 0100.

HANDY MAN—Room over garage; cheap; or for work. 5355 Vernon.

HOUSE AND YARD MAN—Experienced; colored; can live on place; $50 month, room and board. 102 S. Elizabeth. Ferguson.

ILLINOIS REGISTERED PHARMACIST—Permanent position; excellent opportunity; give references in first letter. Cline-Vitz Drug Co., Benton, Ill.

LABORERS—Street paving. Weaver av. and Macklind. Carondelet car line.

LATHE HANDS—For tool room and production work. Call Monday, N. M. T. Co., Free Hunters, 3115 North Seventeenth.

LAUNDRY MAN—Wash, iron; must be able to make kitchen pay; don't apply if you smoke cigarettes or drink; no Sunday work. References; answer letter. Queen's Restaurant, 2523 West St. Louis ave.

LEATHERS AND BUCKERS—Experienced on fresh car work; wanted for long job; only employment agent, Standard Steel Co., Hammond, Ind. (4

LOADERS—And first hand, to learn baker's trade. 4017 Jennings rd. (c62)

MAN—With light delivery truck. Call between 7 and 10 Monday. 4120 Fern.

MAN—Elderly; answer telephone in the shop. 950 Goodfellow

MAN—With little cash, take half interest in dump truck; have good contract. 2781 Park.

MAN—Experienced, all-around, for downtown shop. St. Louis Shoe Repair Service, 5159 Delmar.

MAN—Good milker; handy on small farm; $50 per month, room and board; references. Box A-34, Post-Dispatch.

MAN—Experienced, dark spotter in dry cleaning plant. Apply 3820 Washington, 2d floor.

MAN—Clean-cut; for outside position; splendid opportunity. Call 5 to 7 p. m. or 8 to 9:30 a. m. 5009 Wrexham.

MAN—To solicit and deliver gasoline route; truck; must have experience, personality and 5-ty license; salary according to ability. Box A-52, Post-Dispatch.

MAN—Between 40 years old, for night duty; automobile renting company; must understand automobiles and have mechanical knowledge; hours, 12 hours, 7 nights a week; state age, experience, references and salary expected. Box A-43, Post-Dispatch.

MAN—Must be under 30 for first class; able to figure and take charge of shop. 4113 Easton.

MEAT CUTTER—Capable of running a market; state references, wages required. Box A-64, Post-Dispatch.

MECHANIC—Young man, who knows something about cutting meat and who will work; steady job. 2738 Chippewa.

MECHANICAL DRAFTSMEN—2 detailers must be quick, accurate and capable of handling moderate amount of work; also 1 outline young man with experience, give age and state salary expected. Box A-9, Post-Dispatch. (c)

MEN—Executive type; thoroughly experienced in die setting and understanding dis construction; shop employs 35 to 50 hands; also must be acquainted with modern shop production; a man experienced on sheet metal work appreciated but not essential. Box A-218, Post-Dispatch.

MEN—Young men; light work; good wages. 1109 Olive st.

MEN—Young or middle-aged, to run 4 trains; long run. 28 2 21st st.

MEN—To clean brick, $1.25 thousand; references. 4064 West Pine.

MEN—3 young, over 18, to work with sales manager; no experience necessary. Apply 1009 Planters Bldg. (c1)

MEN—To do sales work; applicants must be neat appearing and have only education; men with world's roadsters only need apply. 3419 S. Grand. (c)

MEN—10 years or over of good character; for sales work; applicants must be willing to work with crew; will be calling on householders in small towns; commission paid daily and transportation. E. E. Burke, 102 N. Broadway, Room 307.

MEN—Monday we will open a new department in connection with our present work in good paying position; experience unnecessary, but references required; men between 25 and 35 preferred; good education and neat personal appearance. Apply; can qualify you can get into a permanent good paying position. Apply promptly to 10 a. m. balcony of main store, Laclede Gas Light Co. (c) George Kiper, Olive at 11th

HELP WANTED—MEN, BOYS

MEN—I want 3 earnest, steady workers just like a little business of your own; returns to men that qualify; $150 per month to start. Apply 1109 Grand. (c2)

MODEL MAKER—Pattern-maker; steady work; $1 per hour. Call Monday N. M. T. A. Free Hunters, 3115 North Seventeenth.

MOLDER—And repair man; must be experienced; in reply state experience and wages expected. Box P-Dispatch. (c)

MOLDERS—Experienced floor molders on work. Semi Steel Casting Co., 3d Scarborough, 0900 south. (c)

MOLDER MILLER—Capable of dressing plate age and if employed, where. Box 201, Post-Dispatch. (c)

MOTOR—On truck bodies and trailers. 2108 Gravois.

PAPER HANGERS—1wo.

PAPER HANGERS—1oc one edge; Sunday 5760 Janet.

PATTERN GRADER — Experienced on sewing patterns for ladies' dresses. Apply Carnhol-Silverman Garment Co., 1209 Washington, 4th floor. (c)

PHARMACIST ASSISTANT — Registered; good opportunity; salesman with experience and references. CAbany 0100.

PHARMACEUTICAL CHEMIST—Who is in position to make a 50000 to 85000 experiment; a splendid proposition to the right man. Address C. U. McClellan & Co., 224 East 61st St., Los Angeles, Cal.

PLASTERER—
Bernhard, Overland, Mo.

PLASTERERS—Good; Fred Wilhelm, St. Charles, Mo., Phone 776.

PLUMBER—Experienced mechanic. 5940 West Pine bl.

PLUMBER—Open Shop.
4010 Beachwood.

PORTER—For good reference.
1 Washington. (c2)

PORTER—Colored, reliable; must furnish good salary to right man. Apply Boatmen's Bank Bldg. (c)

PRESSERS—And cutters.
2246 Manchester. (c)

PRINTER—Man can drive and solicit. 1307 Macklind.

SALESMAN—For rotary metal offset press; state experience and wages. Box 6001, Post-Dispatch. (c)

SALESMEN—Experienced on ladies' silk and wool dresses; work year round; good salary. Apply ELY & WALKER D G. CO. Janet-Walker Factory, 7th floor, 16th and Locust. (c)

SALESMEN—Wanted to sell Jiffy Mop; 500 per cent profit; sample, 50c. Jiffy Mop Co., 3615 Pine.

SALESMEN—Experienced; to sell our popular low-priced product used by everyone; dozen sales net $21 daily profit. Write now, Q Britton Mfg. Co., 6425 Cabanne.

SALESMEN—Free sample; latest novelty sign; quick sales; all stores; 500 per cent profit $7500 first week. Novelty Conditional Sign Co., 24 W. 18, New York City.

SALESMEN—Just out! $8.88 for men's suits! Anyone can sell. Commission and free sales kit. 888 Company, Department NG-41, Fort Wayne, Ind.

SALESMEN—To show our new ironing pad cover to users and dealers; sells at sight; no outfit offer. Burlington Blanket Co., Burlington, Wis.

SALESMEN—California perfumed beads selling like hot cakes; agents coining money; big profits; catalogue free. Mission Factory A, 2328 W. Jefferson, Los Angeles, Cal.

SALESMEN—Men and women to demonstrate wonderful glass cleaner; $8 to $12 day for a little effort. Call 9 to 12 Monday, 4232 Virginia, second floor.

SALESMEN—Big money selling new patented cooker; bakes, roasts better than any cooker; sells at $4.75. Savage Mfg. Co., 1908 N. Cicero, Chicago.

SALESMEN—New, wonderful seller; $1.40 profit on every $1.50 sale; supplies; carrying outfit; samples. Monogram Co., B-980, Worcester, Mass.

SALESMEN—Chewing gum, one cent a pack, retails 5c. Every store buys. We need agents. Write for samples. Helmet Gum Factory, Sta. Y., Cincinnati, O.

SALESMEN—Send name for insertion on National mailing list; no charge. Agents Service, 475 W. Jackson, Webster Groves, Mo.

SALESMEN—No matter what you are selling, a postal addressed to Fagley & Halpen, Dept. A-514, Philadelphia, Pa., and you get the best money-making offer you ever received. Write now.

SALESMEN—Sell Gas Saver Spark Plugs; reduces gas bills 25 per cent; 30 per cent power; fast seller; big money maker. Write A. J. Stephens, 105 W. Monroe, Chicago.

SALESMEN—Sell complete line household brushes; over 100 per cent profit; 40 different kinds; sample case gets results; established responsible men. Mason Brush Co., St. Louis, Mo.

SALESMEN—Splendid opportunity; new electric hot dog machine; sells $18.50; commission $6.50; a sure seller everywhere. Leonard E. Dickerson, Dept. H-5, Springfield, Mo.

SALESMEN—$250 month; raincoats, all colors; your choice, $2.65; part time pays $2 hour; complete line 60 patterns; newest styles; outfit free. Write Comer Mfg. Co., Division G-1010, Dayton, Ohio.

SALESMEN—Wonderful opportunity, big money; unlimited demand, sells itself, no argument; information free. J. Hiuhn, 1110 W. Lake, Inglewood, Cal.

UNUSUAL OPPORTUNITY is open to man with willingness to work; permanent, profitable business supplying consumers with nationally known line of household necessities. Business established 40 years. Write W. R. Rawleigh Co., Dept. 849-S, 7752 Prospect, Ill.

SALESMEN AND SALESWOMEN — Get the CARNATION line; new, original proposition; lots larger profits; small capital required; gotten out. Send for samples; get started now; $200 to $300 weekly; every housewife wants it; sells at sight; repeats overnight; auto furnished free; exclusive territory; $50 per cent profit. CARNATION Co., Dept. 519, St. Louis, Mo. (c99)

A RELIABLE COMPANY

This is not a cheap or trashy proposition. We are an American large corporations; capital and surplus over $4,000,000; in business for years; thoroughly established and responsible; headed by members of the Studebaker family; we are greatly expanding our agent sales force; opportunities for men in all parts of America to sell highest-grade 21-jewel Studebaker watches direct from factory, on easy payments; advances to those we continually advertised; we supply sales outfits free. If you are interested in a good year-round position with responsible people, at income of $50 to $250 a week, write for particulars. STUDEBAKER WATCH CO., Dept. A-1083, South Bend, Ind.

JUST OUT—New patented apron; no strings or straps; $20 a day, every day; average 100 per cent profit. Commission daily. Write for free offer. STA-PUT CO., 717 N. 11th St., St. Louis, Mo. (c99)

HELP WANTED—MEN, BOYS

Amazing New Glass Cleaner Offers

$15 A DAY COMMISSION

Here's an absolutely new money-maker—Jiffy Glass Cleaner. You can make $50 a week spare time—$100 a week full time—just demonstrating and helping me handle orders in your territory. Nothing else like it. Easily and instantly cleans windows, mirrors, windshields, showcases, etc., without water, soap or chamois.

Anyone, Anywhere Can Earn Big Money

All you do is demonstrate to housewives, auto owners, storekeepers, garages, etc., and take orders. I don't sell dealers. So you and you alone get the commission on all business from your locality. It's fun to demonstrate. Just moisten a cloth with Jiffy Glass Cleaner, rub over a window and polish with a dry cloth. Instantly removes every trace of dirt, grease and grime without streaking. And windows stay clean twice as long.

Albers Made $47 in One Day!

He says $100 a week is easy for him. Men and women everywhere are earning amazing commissions with Jiffy and my 350 other fast-selling products. Vaughan, Ore., $125 last week; Van Allen, Ill., better than $100 a week; Mrs. Hodges, N. Y., $18 to $20 every day; H. C. Hanson, N. D., $75 a week in spare time. You can do as well as any of them.

SEND NO MONEY

I'll prove you can make $50 to $100 a week without capital, training or experience. I furnish everything. Tell you just what to do and say in this fascinating work. You don't risk a penny, and you have a chance to double or triple your present earnings. So get the facts without delay. Mail coupon NOW!

The Jiffy Glass Cleaner Co.,
646 Monmouth Av., Cincinnati, Ohio.

Without cost or obligation send full details of your new money-making proposition.

Name.....

Address.....

.....
(Print or write plainly.)

YOUNG MEN—For clean and pleasant work. Steady work for hustlers. Apply 1111 Spring av. (2)

YOUNG MEN—2, to train as traveling salesmen; good earnings during training period. Apply Monday morning, 935 Century Bldg.

YOUNG MEN

LARGE CHAIN STORE ORGANIZATION

Several attractive openings for young men between the ages 21 and 35 in local and other territory; applicants must be willing to travel; must be married or single with parents or maintain own home; if you are ambitious, of neat appearance, and able to give good references, see Mr. Lloyd, 1908 Railway Exchange Bldg. APPLY 10 A. M. ONLY.

AMERICAN EMPLOYMENT NEEDS
Auto Mechanics—General Repairs.
Millwrights, large manufacturing co.
Molders—Floor, stove castings.
Concrete Mixer—60 batches.
Collector—With car, experienced.
Machinists—Several, machine operators.
Cement finisher, 75c hour.
Apply Sunday morning.
4 NORTH NINTH ST.

AGENTS WANTED—MEN

AGENTS—Men and women, a fast seller. Call 4730 Kensington.

AGENTS—Men at once; $15 S. Broadway; fast selling; big profits; don't phone.

AGENTS—Gold sign letters for store windows; 500% profit; free sample. Metallic Letter Co., 435 N. Clark, Chicago.

AGENTS—5 live in St. Louis, for good selling article. Not out; no house-to-house canvas. 2904 Olive st.

AGENTS—PAY DAILY! 50 PER CENT PROFITS EVERY WEEK. WRITE PURCHASE, BEYER, 3941A N. NINTH.

AGENTS—Can you sell colored people? Write Becker Chemical Co., St. Louis, Mo.

AGENTS—Soap tonic; 206 other items; big profit. Ho-Ro Co., 1332 Franklin av., St. Louis, Mo.

AGENTS—85 to 100 per cent profit selling cutlery specialties. American Knife Co., Auburn, N. Y.

AGENTS—Sell Paris Products; known for 18 years; soaps, tonics, toilet articles, flavors. Paris Laboratories, St. Louis, Mo.

AGENTS—$10 daily taking orders for colored raincoats; capital unnecessary; 34 samples free. Write Barton Co., 7, Marshfield, Mass.

AGENTS—Bankrunt and rummage sales; $50 daily; we start you; furnishing everything. Wholesalers, Desk 38, 420 W. Superior, Chicago.

AGENTS—It's easy to sell every man and woman "Keeps Keen"; demonstrator outfit, big repeat business. Keeps Kleer, dozen sales net $141.36. Consolidated, 73-H, W. Van Buren, Chicago.

AGENTS—We start you in business; no capital or experience needed to earn $90 to $100 weekly selling shirts direct to wearer; spare or full time. Write for free samples. Madison Shirts, 560 Broadway, New York City.

AGENTS—Man in each town to plate auto parts, reflectors, bath fixtures, silver mirrors, furniture; $15 outfit free; big new method; $10 daily; no capital or experience required; free particulars. Write today, Gunmetal Co., 2852 Coatur, Ind.

AGENTS—New kind of mop washes floors, cleans walls, ceilings; wrings itself; waxes and polishes; makes 21 sales every hour; $2.50 sale; we deliver; sample mailed on approval, without previous deposit; our salesmen average $15.00 per hour. Kleanezy, Dept. E, Delphos, O.

AGENTS—Just out; one device makes windows sparkling; cleans, washes, dries, polishes windows in a jiffy; no more ladders to climb; no messy rags to wring; amazing new device; sells on sight to housewives; 100% profit; $90 weekly is easy; get catalog of this and 47 other quality rubber products; direct from factory; free outfit. Write quick. Kristee Mfg. Co., 11 Bar st., Akron, O.

AGENTS—Sensational competition; new electric hot dog machine; sells $18.50; commission $6.50; a sure seller everywhere. Leonard E. Dickerson, Dept. H-5, Springfield, Mo.

AGENTS—$250 month; raincoats, all colors; your choice, $2.65; part time pays $2 hour; complete line 60 patterns; newest styles; outfit free. Write Comer Mfg. Co., Division G-1010, Dayton, Ohio.

MEN and Women—Wonderful opportunity, big money; unlimited demand, sells itself, no argument; information free. J. Hiuhn, 1110 W. Lake, Inglewood, Cal.

UNUSUAL OPPORTUNITY is open to man with willingness to work; permanent, profitable business supplying consumers with nationally known line of household necessities. Business established 40 years. Write W. R. Rawleigh Co., Dept. 849-S, 7752 Prospect, Ill.

SALESMEN AND SALESWOMEN — Get the CARNATION line; new, original proposition; lots larger profits; small capital required; gotten out. Send for samples; get started now; $200 to $300 weekly; every housewife wants it; sells at sight; repeats overnight; auto furnished free; exclusive territory; $50 per cent profit. CARNATION Co., Dept. 519, St. Louis, Mo. (c99)

A RELIABLE COMPANY

This is not a cheap or trashy proposition. We are an American large corporations; capital and surplus over $4,000,000; in business for years; thoroughly established and responsible; headed by members of the Studebaker family; we are greatly expanding our agent sales force; opportunities for men in all parts of America to sell highest-grade 21-jewel Studebaker watches direct from factory, on easy payments; advances to those we continually advertised; we supply sales outfits free. If you are interested in a good year-round position with responsible people, at income of $50 to $250 a week, write for particulars. STUDEBAKER WATCH CO., Dept. A-1083, South Bend, Ind.

JUST OUT—New patented apron; no strings or straps; $20 a day, every day; average 100 per cent profit. Commission daily. Write for free offer. STA-PUT CO., 717 N. 11th St., St. Louis, Mo. (c99)

AGENTS WANTED—MEN

AGENTS—In Missouri towns for marvelous water power, kitchen device. Each demonstration a sale. Sample sent on receipt of $1.10. Jos. E. Brown, 5049A Enright, St. Louis.

AGENTS—Guaranteed product equals $25 suit, $8.50; no fake; 300 per cent profit; your address on cans; free particulars and proof. Lefebvre Co., Limited, Alexandria, Ontario, Canada.

AGENTS—Make $4.70 an hour paying boys 50c hour to install entirely new appliance for housewives; a gold mine; exclusive territory; sample free. Ideal Stairway Equipment Co., Dept. 7, Canton, O.

AGENTS—Gold leaf window letters and script signs; no experience; 500 per cent profit; samples free. Meyer profits, 6, Dept. 9, $141.36. Consolidated, 73-H, W. Van Buren, Chicago.

AGENTS—We start you in business; no capital or experience needed to earn $90 to $100 weekly selling shirts direct to wearer; spare or full time. Write for free samples. Madison Shirts, 560 Broadway, New York City.

AGENTS—Man in each town to plate auto parts, reflectors, bath fixtures, silver mirrors, furniture; $15 outfit free; big new method; $10 daily; no capital or experience required; free particulars. Write today, Gunmetal Co., 2852 Coatur, Ind.

AGENTS—New kind of mop washes floors, cleans walls, ceilings; wrings itself; waxes and polishes; makes 21 sales every hour; $2.50 sale; we deliver; sample mailed on approval, without previous deposit; our salesmen average $15.00 per hour. Kleanezy, Dept. E, Delphos, O.

AGENTS—Just out; one device makes windows sparkling; cleans, washes, dries, polishes windows in a jiffy; no more ladders to climb; no messy rags to wring; amazing new device; sells on sight to housewives; 100% profit; $90 weekly is easy; get catalog of this and 47 other quality rubber products; direct from factory; free outfit. Write quick. Kristee Mfg. Co., 11 Bar st., Akron, O.

AGENTS—Sensational competition; new electric hot dog machine; sells $18.50; commission $6.50; a sure seller everywhere. Leonard E. Dickerson, Dept. H-5, Springfield, Mo.

AGENTS—$250 month; raincoats, all colors; your choice, $2.65; part time pays $2 hour; complete line 60 patterns; newest styles; outfit free. Write Comer Mfg. Co., Division G-1010, Dayton, Ohio.

MEN and Women—Wonderful opportunity, big money; unlimited demand, sells itself, no argument; information free. J. Hiuhn, 1110 W. Lake, Inglewood, Cal.

UNUSUAL OPPORTUNITY is open to man with willingness to work; permanent, profitable business supplying consumers with nationally known line of household necessities. Business established 40 years. Write W. R. Rawleigh Co., Dept. 849-S, 7752 Prospect, Ill.

SALESMEN AND SALESWOMEN — Get the CARNATION line; new, original proposition; lots larger profits; small capital required; gotten out. Send for samples; get started now; $200 to $300 weekly; every housewife wants it; sells at sight; repeats overnight; auto furnished free; exclusive territory; $50 per cent profit. CARNATION Co., Dept. 519, St. Louis, Mo. (c99)

SALESMEN WANTED

AUTO SALESMEN — To sell Chevrolets. See D. M. Hewette, Big Four Auto Co., 2218 S. Jefferson. (c831)

AUTOMOBILE SALESMAN—Experienced, for used car department; steady employment for good man. See Mr. Blum, Flint Chevrolet Co., 3615 Olive st.

AUTOMOBILE SALESMEN—To sell 1929 line Chrysler and Plymouth cars. Brock Chrysler Dealer, 4418 Olive. JEfferson 8200.

AUTO SALESMEN—Opportunity for two live wire; General Motors' most popular dealership; apply at once. Harry Algie, Allen James Motor Co., 3016-18 Locust. (c2)

CANDY SALESMAN.

Good territory available for experienced salesman with car, to sell a full line of candies direct to retail trade from sample case. Because our products are guaranteed and sold at especially attractive prices. Men making this line of connection in first letter. Box J-162, Post-Dispatch.

COLLECTOR—And salesman; salary and commission. See Mueller, Monday morning, at 2221 S. Jefferson.

COUPON SALESMAN

New deal; best ever; $150 weekly easy; full report and sample free. Write quick. TECCO, 335 W. Ontario, Chicago.

FURNITURE SALESMAN.

Capable and thoroughly experienced furniture salesman wanted by one of the larger stores. Reply fully and in confidence to Box G-300, Post-Dispatch.

LUMBER SALESMEN—3 experienced; by one of the largest retail and wholesale lumber concerns in the city; sell to the industrial trade in and around St. Louis; must have a following. Box G-167, P.-D.

MILLINERY SALESMEN

With car. ACKERMAN & RATHENBERG MFG. CO., 1021 Washington. (c)

OIL SALESMAN—Experienced and acquainted in South Side; must have car; salary and commission; excellent prospects for right man. Apply Jacklin Gueriin Oil Co., 1322 Merchants st.

EXPERIENCED TIRE SALESMAN.

One-year guarantee. Priced right, to get real orders; Ohio factory, commission weekly; established territory; big chance; give record.

SALES OFFICE, SUITE 506, 451 E. Ohio st., Chicago.

SALESMEN—Convenient, profitable side line, Missouri. Box C-143, Post-Dispatch.

SALESMEN—Cars preferred. Apply J. L. Miller, 635 Maryland Hotel. (c)

SALESMAN—Radio; experienced; good commission. 4107 Delmar bl. (c)

SALESMEN—Catholic; four; neat appearing; for profitable outdoor work. Apply 1073 Arcade Bldg.

SALESMEN—Ladies' ready-to-wear, to carry line silk lingerie as side line. Josephine Lingerie Co., 141 Lashington. (c)

SALESMEN—2 for real estate on South Side; established firm. Gelan Realty Co., 4435 Gravois av.

SALESMAN—Who knows the local wholesale and grocery trade; very good proposition. Box A-88, Post-Dispatch. (c)

SALESMEN—3 reliable men to sell Singer sewing machines. Apply 119 West Lockwood, Webster Groves, Monday morning.

SALESMEN WANTED

SALESMAN—Real estate department; must be experienced. Union-Easton Trust, 5325 Easton, FOrest 1370. (c)

SALESMEN—City and road; sell merchants only. Write Sales Mgr., 414 Provident Bank Bldg., Cincinnati, O.

SALESMEN—Experienced advertising, for real proposition. Call between 3 and 5 p. m. Monday. 3923 Chouteau. (c)

SALESMAN—To sell Pontiac and Oakland cars; a real proposition. Call WEbster 3321. (c2)

SALESMAN—With car, for territory calling on automotive trade; opportunity for permanent connection with a real organization. Box C-3, Post-Dispatch.

SALESMAN—With some experience in woodworking product. Call on builder. See me, 230 Title Guaranty Bldg., afternoons. (c)

SALESMAN—Experienced cemetery salesman on new development; liberal proposition. Suburban Cemeteries Co., 803 Olive-Eakle Bldg., Amarillo, Tex.

SALESMEN—New Neon tube electric sign, world's greatest wonder; every merchant user to buy. Neon Co., 2126 Hudson, Chicago.

SALESMEN—$200 weekly selling kegged wine grape juices. Season here; capital unnecessary. California Grape Products, 125 West Kinzie, Chicago.

SALESMEN—$8 an hour selling electrical advertising; 5 to make $1 each every day. Wm. Moss, 217AA No. DesPlaines, Chicago.

SALESMEN—$25 salary; liberal bonus conditional to start; our men average $12 daily; repeat sales; steady to those who qualify. 802 Equitable Bldg.

SALESMAN—At once; a good man to cover local 100-store route; no selling; must distribute and collect. Write Peris Mfg. Co., Florin, Pa.

SALESMAN—Man as local salesman; easy work, good pay; must be neat appearing and good worker. Apply at once. 930 Century Bldg.

SALESMEN—2 high-grade; plumbing specialty; experienced preferred. To 6 p. m., Saturday, 9 to 11 a. m. Sunday. 220 Majestic Hotel.

SALESMAN—Reliable man to sell guaranteed nursery stock; appoint agents; pay weekly; new methods. Herrick Nurseries, Rochester, N. Y.

SALESMAN — Young, experienced haberdashery and clothing; take charge of department; reference required. Zerweck, 350 Collinsville av., East St. Louis.

SALESMEN—Side line; 40 per cent commission; sure repeater; small sample pocket outfit free. Sales Manager, 1522 Wells, Van Buren Bldg., Chicago.

SALESMEN—Amazing new discovery, cuts fuel, tire costs in half—good profit—sells to dealers, garages, filling stations, etc. We stock you on consignment. American Products Co., 3588 Buhler Ct., Memphis, Tenn.

SALESMEN—Two permanent; by New York Life Insurance Company; special training and leads given. See H. E. Walk, Agency Director, 1117 Louderman Building. (c99)

SALESMEN—2 reliable men to dispose of 30000 pairs Cincinnati, Ohio, Underwear; opening for one man; the best permanent position with old-established house to sell specialty proposition general retail trade. Ralph Ide, 632 First st., Detroit, Mich.

SALESMEN—If you are a salesman, 25 to 35 years of age with a successful record, pleasant personality and ability to make friends, but not making satisfactory earnings, we can show you how to double your earnings on a proposition you will appreciate. Box A-31, Post-Dispatch. (c)

SALESMEN—We are offering an exceptional opportunity to make good money to a few experienced specialty salesmen. full or part time, to handle our well established line of advertising specialties. No charge for samples; liberal commission on orders. Patent Novelty Co., Fulton, Ill.

SALESMEN—2 men of high caliber who have had experience calling on retail furniture dealers to sell an old established line, which is nationally advertised; we advance drawing account in reply give age, experience and full details. Box D-293, Post-Dispatch. (c7)

SALESMEN—Sales organization to sell 10-acre tracks; terms as rents $10 month. Bring prospects to Rio Grande Valley inspect land. Superior grape land. Earliest maturity. Best market. Produce 15 months. If desired we develop vineyard. Unusual investment. Large returns. Salesmen wanted. Opportunity. Write RED LANDS VINEYARD CO., Edinburg, Tex.

SALESMEN—100, and solicitors; no sales experience necessary; references. Can earn $5 to $10 a day. Apply Sunday, 1142 N. 20th. 308 Kingshighway Park; Broadway car. (c)

SALESMEN—Earn big money selling our special $10,000 accident policy paying $25 weekly accident or sickness benefit. Entire week's income $10 yearly renewal commission. Whole or part time. Write manager, 1430 Syndicate Trust Bldg., St. Louis.

SALESMEN ACTUALLY GET RICH Selling Park-Daniels fit-to-measure clothes for men—$16.95; for suits, with extra pair pants free; no experience needed; swatch scarfs free. $75 to $100 a week for ordinary men—live, wires earn more, besides extra bonus. Write Park-Daniels, Park-Daniels Tailoring Co., 1715-31 Arapahoe st., Denver, Colo.

SALESMEN—Exclusive distributer and salesmen for St. Louis and nearby territory; salesmen earn $75-$125 weekly; demonstrator furnished; new invention opens and closes both doors automatically; holds doors open in highest wind; sells itself on sight; commission basis; give commissions. Door Operators Corp., 1217 Monroe, Chicago.

SALESMEN—Now you can sell the finest tailoring in America at a price which means big profits you need the Leonard line; features your yard and a half trouser lengths. The kind of fine hand tailored clothes bankers, lawyers, business men wear. Exclusive line. Unopposed woolens. Unless you ban sell 150 suits a season don't write. Leonard Custom Tailoring, 3351 Leonard Bldg., Chicago.

SALESMEN—Sell a high-class specialty through our factory branch; we have branch stores, and want to call for the trade and our product has been nationally advertised during that time. This is permanent with the opportunity for advancement; if you must have over $40 per week for first 45 days do not apply. Salary paid while in training. Minneapolis Honeywell Regulator Co., 3732 Washington. (c2)

SALESMEN—To call on auto accessory jobbers and dealers and garages; a staining patented article in great demand; quick seller; big profit for dealers; liberal commission to salesmen on both original and repeat orders; staple proposition; new features make this real opportunity for regular permanent income. Write today. C. J. Wack, 80 Standard Bldg., Dayton, O.

SALESMEN—Salesmen, character, energetic, call on doctors, dentists, nurses, hospitals, druggists, offices, factories, homes with new proposition; side or exclusive line professional, office, household apparel and uniforms. No competition. Quick sales. Big immediate cash profits with full commission on reorder business assured. Write now and unique plan of factory co-operation. Elaborate selling and distribution outfit free. Previous experience does not seem essential. Write now. Box 3128, Hoover Mfg. Co., 64 West 23d st., New York City.

SALESMEN—$100 weekly easily earned; show Carlton's samples direct to wearer; men's shirts, neckwear, underwear, pajamas; experience unnecessary; outfit free. Write Dept. 3245, Carlton Mills, Inc., 114 5th av., New York.

SALESMEN—Unusual sideline; $85 weekly easy. Show high grade line coveralls and shop coats. Advertising embroidered on back. Every workman, business, merchant prospect. Outfit free. John Leeding Co., 5th Floor, 18th, Chicago.

SALESMAN—For industrial plant, in and around St. Louis; must be experienced with flush valves and other portable equipment; must be capable of handling new city. Phone TYler 2754 for appointment; ask for Mr. Holler. (c1)

SALESMEN—Selling experience; file for established men's neckwear line; commission basis; can be carried in connection with other nonconflicting line. Box H-41, Post-Dispatch.

SALESMEN—10; permanent connection with the fastest-growing house west of Grand. See Mr. Parks or Mr. Thomas, Barnes Electrical Co., Delmar and Kingshighway.

SALESMEN—$10 daily extra selling Hammermill bond stationery for all businesses. New reduced prices. Cut services and pigeon card system free; no investment; beautiful outfit free. Arrow Press, Minneapolis, Minn.

SALESMEN—A bang-up good new side line; sells everywhere to all merchants, banks, manufacturers; big commissions advanced; sales kit free. Metallic Sign Co., 219 N. Albany, Dept. 62, Chicago.

SALESMAN—For the One-Shot oil gun; $75 to $100 per week easily earned. See Mr. Ford, Sunday or Monday. Fairgrounds Park Hotel, 2044 Natural Bridge.

SALESMEN—And women; write orders for popular shrub specialty; brand-new plan secures permanent business; 200% profit. Purtell-Rurke Nurseries, Rochester, N. Y.

SALESMAN — Young, experienced haberdashery and clothing; take charge of department; reference required. Zerweck, 350 Collinsville av., East St. Louis. (c7)

SALESMEN—Side line; 40 per cent commission; sure repeater; small sample pocket outfit free. Sales Manager, 1522 Wells, Van Buren Bldg., Chicago.

SALESMEN—Amazing new discovery, cuts fuel, tire costs in half—good profit—sells to dealers, garages, filling stations, etc. We stock you on consignment. American Products

500 MEN AND BOYS WANTED—Is the position you seek advertised in these columns today?

HELP WTD.—WOMEN, GIRLS

OPERATORS—On silk dresses, experienced only need apply. Margosus Dress Mfg. Co., 701 Lucas, 5th floor. (c)

OPERATORS

Experienced operators on Singer single-needle power machines; also operators experienced on Singer 2-needle feeling machine, post and flat bed; must have at least one year's experience on clothing; steady work; good working conditions; paid to experienced operators while learning our work. THE ALLIGATOR Co., Gravois and Bingham. (c)

PERMANENT WAVE OPERATORS—Good pay, steady position for right party. Must be experienced. Apply Monday at m. Anne's Permanent Wave Shop, 817 Carleton Bldg. (c)

PRESSER—Experienced, Lutheran Hospital, 3300 Dix. (c)

PRESSERS—Spotters and packers. Enterprise Cleaning Co., 4229 Easton.

PRESS GIRL—Call Monday morning. Dunks Parish Laundry, 3124 Olive. (c)

PRESS GIRLS—Experienced; and hand ironers. Superior Laundry, 1749 S. 18th.

PRESSER—Experienced on ladies' pressed garments; none other need apply; union wages. Wardrobe Cleaners and Dyers, 4803 Ledue.

PUBLIC STENOGRAPHER—Notary preferred; light; doctor's work; in examine for desk room and aid; gentleman preferred. Box C-75, Post-Dispatch.

SPOTTERS—With experience on silks in dry cleaning plant. Apply 3320 Olive, basement floor. (c46x)

SPOTTER—Experienced, on dark work; steady work for right party. Box A-99, Post-Dispatch.

SPOTTER—Silk or dark work; must be experienced; good working conditions; best wages. United Cleaners and Dyers Corporation, 4801 Easton. (c)

STENOGRAPHER—Experienced. Call Monday, 2035 Railway Exchange Bldg. (c)

STENOGRAPHER—Exchange, $100. Loehr Employment, 745 Frisco. (c)

STENOGRAPHER—Bright beginner for real estate office, state age and salary. Box A-148, Post-Dispatch. (c)

STENOGRAPHER—Must have dictaphone experience. Commercial Employment, 1612 Arcade. (c)

STENOGRAPHER—With clerical experience; steady employment with opportunity for advancement. John Beck Mfg. Co., 2313 Washington.

STENOGRAPHER AND BOOKKEEPER—Must be thoroughly experienced and able to handle correspondence and all office details; state age, reference and previous experience. Box A-40, Post-Dispatch. (c)

STENOGRAPHER—Competent, to handle dictation accurately; perferably one with experience in typing statistical reports, give age, salary expected and full particulars as to past experience. Box C-145, Post-Dispatch.

SWITCHBOARD OPERATOR — Experienced; by manufacturing company; salary $15 per week; state age and former employers in application. Box G-230, Post-Dispatch.

EXPERIENCED TRIMMERS

STEADY WORK YEAR ROUND; GOOD PAY. APPLY READY FOR WORK. BAER, STERNBERG & COHEN. 321 14TH. (c)

UNCOMMON OPENING for ambitious, unemployed, middle-aged woman, wishing good, permanent income. Experience required. Box C-381, Post-Dispatch. (1)

WAITRESS—Experienced only; good pay. Tower Restaurant, 2041 East Grand. (c)

WAITRESS—Experienced; good reference. 302 Washington. (c2)

WOMAN—White, do family ironing each Wednesday. 5184 Shreve. (c)

WOMAN—For housework; make home with family. 3812 Neosho.

WOMAN—White, house cleaning, 3 half days weekly. 2931 Whittier.

WOMAN—White, refined, for convalescent lady. 5757 Lindell, Cabany 7677W.

WOMAN—In restaurant, for cleaning. Joe's Place, 1708 7th. (c)

WOMAN—Experienced, white, for general housework. Phone Kirkwood 351J.

WOMAN—Colored, for general housework; stay at good place; good family; lady girl; references. 506 Lake. Webster 777W.

WOMAN—General housework; large family; home nights; references. 3324 Laclede.

WOMAN—White; middle-aged; general housework; small family. 4200 Kossuth. (c33x)

WOMAN—Reliable, for cooking and first-floor work; $11 week; references required; go home at night. Cabany 4276. (c7)

WOMAN—White, who can cook, care for 2 rooms and kitchen and assist; must have good wages; good home; references. Box A-56, Post-Dispatch.

WOMAN—Or German girl desiring a good home to do housework and cooking; no washing. For arrangement call at 3816 E. Broadway, Monday. (c)

WOMEN—Several, well educated, neat appearing, young; vacation and permanent; $1 hr. Forest 0191. (c2)

WOMEN—To work in barbecue stand, one morning, one evening. Call Oaks Barbecue, Lemay Ferry rd., Mehlville, 3 miles south city limits.

WOMEN—3; of pleasing personality, between 28 and 40 years of age, with demonstrating or direct sales experience; good pay; steady work; short hours; no work Saturday. Box A-303, Post-Dispatch.

WHITE GIRL—For general housework. 712 Kingsland, PArkview 4036.

I NEED 10 more experienced saleswomen, house-to-house selling. Call Sunday, 4140 Shreve. Main 5497. (c)

A WOMAN OF VISION AND ABILITY

Women have proved that they can sell—and well successfully, whether they have had previous business training or none at all. A few open-minded firms recognize this fact and have real opportunities for women who sell. This is such a firm. The successful applicant must be a well-dressed, ambitious, wholly unencumbered, and at least 27 years of age, give phone number. In reply give full account of your experience age, reference, and salary expected. Box A-87, Post-Dispatch. (c)

YOUNG LADY—About 20 years, to assist in serving and managing exclusive tea room and ice cream parlor; central West End; must be honest, industrious, capable, intelligent and attractive; state age, schooling and experience, if any. Box D-234, Post-Dispatch.

YOUNG MAN—Capable, for linen room work; room and board furnished. Apply Monday to housekeeper, Hotel Jefferson (c)

AGENTS WANTED—WOMEN

AGENTS—Sell Paris Products; known for 18 years; sample bottles collect; 40 odd flavors. Paris Laboratories, St. Louis, Mo. (c60)

AGENTS—35 best seller ladies' underwear combination direct from manufacturer to customer; big commission; get our commission at you sell. Lady Belle Manufacturing, 1127 Hodiamont.

CANVASSERS AND SOLICITORS WOMEN

CANVASSERS—25 young colored women; house-to-house; must be neat and refined. Apply Sunday 8 to 12, ask for Mr. Gibson, 3504 Laclede.

SALESWOMEN WANTED

LADIES—$10.75 daily (in advance); spare time will do; introduce 12 months' guaranteed hosiery; not sold in stores; 47 styles, 30 colors, for men, women, children, including latest "silk to the top" ladies' hose; summer line now ready; no capital or experience needed. We furnish samples. Silk hose for your own use free. Write Dan. Mac-O-Chee Co., W170-808 Cincinnati, Ohio.

MILLINERY SALESLADY

Only thoroughly experienced need apply. Apply 5th floor.

KLINE'S
606 WASHINGTON. (c)

REPRESENTATIVES—In St. Louis and vicinity to sell "Pie-Wise" frocks and children's hand-embroidered dresses. Summer line now ready. Work all or part time. Easily earn $38 weekly. No investment. Write today. Pickwick Mfg. Co., Ft Wayne, Ind.

SALESLADIES—Several; white. 3848 West Pine. (c62)

SALESLADY—Ready-to-wear; experienced; references. Box A-53, Post-Dispatch. (c)

SALESLADY—Good agency opening in city and East St. Louis. Call manager, 827 Paul Brown Bldg., Monday morning. (c)

SALESLADIES—Experienced; apply down stairs store. Progress Store Co., Sarah and Manchester. (c)

SALESWOMEN WANTED

SALESLADIES—Sell housewives, guaranteed products; salary, commission. Box C-104, Post-Dispatch.

SALESLADIES—Immediately in city and small towns; remind ladies to sell readymade dresses and lingerie. Box A-65, Post-Dispatch. (c)

SALESLADIES—2248—Room and board; good meals; very convenient location; gentlemen.

SALESLADY—For retail hosiery shop; must have experience in selling and handling hosiery. State name, age and experience. Box G-108, Post-Dispatch.

SALESLADIES—2, immediately; must have pleasant, cheerful personality; if you have such we are willing to pay you well. 875 Arcade Bldg.

SALESLADIES—Two, by well-known firm; house-to-house crew work; experienced in toilet articles preferred; good salary and commission. Call Prospect 8034, 10 to 12, Sunday.

SALESLADIES—2 reliable ladies to dispose of 2000 shares common stock of the National Iron Ore Corporation immediately; must be efficient and reliable. Phone Sunday or Monday evening, Delmar 2870. (2c)

SALESLADIES—Neat appearance, ages 25 to 40 years, house to house; permanent work; salary $15 with commission making earnings $25 to $30 weekly. Apply ready to begin Monday morning, at 9 o'clock. Mrs. Bynon, Fairgrounds Hotel. Do not phone.

SALESLADIES—Ambitious to succeed in business as local sales representative for manufacturer of the famous Hoover dresses, colored effect coats and smocks; factory to you; for home and hospital uniforms, nurses' apparel, doctors' and dentists' uniforms, for cash commission; free; spare-time orders assure large, steady income; complete sales outfit and instructions free. To women of intelligence and perseverance here is the chance of a lifetime. Write Dept. A-828, Hoover Mfg. Co., 64 W. 23d st., New York City.

SALESWOMEN—Best proposition in St. Louis. Call 8 to 12, 2 to 4, 5161 Easton.

SALESWOMEN — House-to-house work; call between 9 and 11 a. m. 4541 Wichita. (c)

SALESWOMEN—Make big cash profits daily selling Imitalite Labelin Napkins; exceptional opportunity. Neben Mfg. Co., Kingston, N. Y.

SALESWOMEN—I pay women $9 daily to wear and show my beautiful new free lingerie "V" chain. Prevents shoulder straps slipping. Lingerie "V" Co., Dept. 123, 53 W. Jackson, Chicago.

SALESWOMEN—$3 to $12 daily selling Parmode tailored wash dresses from manufacturer to user; experienced ladies, largest commissions, complete outfit free. Parmode Co., 704 N. Ninth st., St. Louis, Mo.

SALESWOMEN—The manufacturers of Fairley Superior Steam Cookers, which guarantee absolutely perfect home cooking, will demonstrate a perfect home cooker in your own home at cost 1 cent day; desires saleswomen demonstrators. Position will pay $50 weekly and steady employment. Fairley Cooker Co., 1500 Chestnut, Philadelphia, Pa.

SALESWOMAN—Over 25, of good personality and appearance, for desirable sales position with reliable corporation; experience unnecessary, but must be loyal and faithful to her work, which is of a professional nature; write fully about yourself and give phone number. Box C-342, P-D.

Answer Christmas Cards

Ladies earn $25-$50 weekly spare time, showing Treasure Cards to friends and others; 50 per cent commission; samples free. Our co-operation means success. Write for details.
W. N. TOOTHILL, 327 Madison, Chicago.

DEMONSTRATORS

Ladies, 2 for sales and service work; must be over 25, neat, reliable and willing; hours 9 to 5; $42 and Saturdays off; pay. Apply Sales Manager, 9 to 12 Monday, room 1000 Olive 8th. (c)

CHRISTMAS CARDS

You can easily earn $25-$50 weekly spare time selling Personal Christmas Cards to friends and others. Beautiful samples free. 50% commission paid weekly. Also gift folders and gift novelties. ARTISTIC PUBLISHING CO., 323 W. RANDOLPH, CHICAGO.

GIFT SHOP SALESWOMAN

One of the largest wholesalers in St. Louis offers a most unusual opportunity to a capable woman who has had Gift Shop Sales experience.

We prefer a woman about thirty years of age. She must be of a sunny disposition and capable of assuming the general sales force in selling Gift Novelties. Write, stating age, Wholesale trade. Address Box C-198, Post-Dispatch.

ROOMS AND BOARD

ROOMS WITH BOARD—CITY

BOARD—For two children 3 years; 14 months; suburban home preferred. Box C-104, Post-Dispatch.

CHILDREN—To board; reasonable. Forest 4953. (c11)

ROOM AND BOARD—For 1 or 2 gentlemen. 3966 Delmar. Cabany 2376W.

ROOM AND BOARD—For old people. JEfferson 3720.

ROOM AND BOARD—For 2 gentlemen. Box A-68, Post-Dispatch. (c8)

ROOM AND BOARD—For 2 children; mother's care. EVergreen 4246.

ROOM AND BOARD—Private home; gentleman, Catholic preferred. Cabany 4357J. (c65)

ROOM AND BOARD—Aged and invalids cared for by practical nurse in private, quiet home. Forest 3530M.

ROOM AND BOARD—Wid.—Lady employed; also for child 1 year; no other roomers. Box A-69, Post-Dispatch. (c8)

ROOM AND BOARD—2 gentlemen; twin beds; laundry; excellent meals; home privileges. Cabany 4357J.

ROOM AND BOARD—In private home; gentlemen; Catholic preferred. CAbany 4357J.

WILL care for children by day or week; reasonable. Lindell 1479R.

Northwest

HICKORY, 1420—Room and board; front room; downstairs; $5—2 small boys. 1327A S. 6th; rear.

North

HERDER, 1525—Room and board for 2 men; private family.

MAFFITT, 4126A—Room and board; private family; modern conveniences. (c)

PALM, 1917—Nearly furnished; conveniences; board; private family. COlfax 1940M.

PENROSE, 4240—Room for employed lady; board optional. COlfax 0843J. (c)

RED BUD, 4237A—Room and board for 1 or 2 or couple. COlfax 2704W.

ST. LOUIS, 3953A—Modern furnished room; lady; private; meals optional; conveniences.

Northwest

LABADIE, 4641—Front room with board; private family; reasonable. (c)

EUCLID, 3433 N.—Gentlemen boarders wanted.

MAFFITT, 4126A—Room and board; private family; modern conveniences.

ROOM AND BOARD—2 gentlemen or couple employed. COlfax 3151W. (c)

ROOM AND BOARD—Child to board; $6 per week. (c)

WILL board infants or small children. EVergreen 2234. (c)

South

ALLEN, 2150—Refined Catholic gentleman to share room in private home. (7)

ARMAND, 2631A—Rooms, board, for men; private home; quiet neighborhood; home cooking. Victor 4213R.

BOTANICAL, 3043A—Room and board for girl; good neighborhood; $8.50.

CALIFORNIA, 2520A—
Room for 2, with board. (c2)

CALIFORNIA, 3171—
Room and board. (c)

CHEROKEE, 3044—For 3 working girls or couple; very reasonable.

CLEVELAND, 3831—Furnished hall room and board, for gentleman; reasonable. (c)

CLEVELAND, 3867A—Room and board; private. FRontier 4049J. (c)

CLEVELAND, 4234—Home-like and reasonable; ½ block of Shaw Garden. (c)

COMPTON, 2702 S.—Front room, with alcove; only convenience; private family; board optional; couple preferred. LAclede 1143. (c7)

DAHLIA, 4763—Room and board; gentlemen; private family. (c6)

DE TONTY, 4047A—Room and board for 2 or couple. (c)

GRAND, 3144A S.—Large room; board; 1 or 2 gentlemen or couple employed. Grand 3421. (c)

Furnished room, with or without board. (c)

HARTFORD, 3418A—Board for 1 or 2; large, cool room. FRontier 1161. (c62)

HARTFORD, 3810—Large front room with or without board; near cars and bus. Forest 1267. (c)

HUMPHREY, 345x—Delightful location; board optional. LAclede 0663.

JEFFERSON, 2830A S.—Lady employed to share home-like room, single beds.

MAGNOLIA, 3336A—Room and board for 2 young ladies or couple.

ROOMS WITH BOARD—South

MICHIGAN, 7116—Room with board; all conveniences; home cooking.

MISSOURI, 3542—Room and board; private home; gentlemen.

NEBRASKA, 3433—Room and board for girl; $6.50 week; 2 car lines. (c)

NEBRASKA, 2248—Room and board; good meals; very convenient location; gentlemen.

NEBRASKA, 2152—Rooms, large, clean; excellent meals; reasonable. Victor 1041R. (65)

OHIO, 1618A — For gentleman; German family; no other roomers.

OHIO, 3258A—Front; girl employed; $5; homelike; board optional. (c)

PARK, 2837—Room and board; home cooking.

RUSSELL, 4023—Room, home cooking; also sleeping room; reasonable.

ROOM AND BOARD—Couple employed; private family. GRand 5238R.

ROOM AND BOARD—Furnished sleeping room for 2, in private family; board optional. PRospect 0942. (c)

SALESLADIES—Neat appearance, ages 25 to 40 years, house to house; permanent work; salary $15 with commission making earnings $25 to $30 weekly. Apply ready to begin Monday morning, at 9 o'clock. Mrs. Bynon, Fairgrounds Hotel. Do not phone.

SALESLADIES—Ambitious to succeed in business as local sales representative for manufacturer of the famous Hoover dresses, colored effect coats and smocks; factory to you; for home and hospital uniforms, nurses' apparel, doctors' and dentists' uniforms, for cash commission; free; spare-time orders assure large, steady income; complete sales outfit and instructions free. To women of intelligence and perseverance here is the chance of a lifetime. Write Dept. A-828, Hoover Mfg. Co., 64 W. 23d st., New York City.

SALESWOMEN—Best proposition in St. Louis. Call 8 to 12, 2 to 4, 5161 Easton.

SALESWOMEN — House-to-house work; call between 9 and 11 a. m. 4541 Wichita. (c)

SALESWOMEN—Make big cash profits daily selling Imitalite Labelin Napkins; exceptional opportunity. Neben Mfg. Co., Kingston, N. Y.

SALESWOMEN—I pay women $9 daily to wear and show my beautiful new free lingerie "V" chain. Prevents shoulder straps slipping. Lingerie "V" Co., Dept. 123, 53 W. Jackson, Chicago.

SALESWOMEN—$3 to $12 daily selling Parmode tailored wash dresses from manufacturer to user; experienced ladies, largest commissions, complete outfit free. Parmode Co., 704 N. Ninth st., St. Louis, Mo.

SALESWOMEN—The manufacturers of Fairley Superior Steam Cookers, which guarantee absolutely perfect home cooking, will demonstrate a perfect home cooker in your own home at cost 1 cent day; desires saleswomen demonstrators. Position will pay $50 weekly and steady employment. Fairley Cooker Co., 1500 Chestnut, Philadelphia, Pa.

SALESWOMAN—Over 25, of good personality and appearance, for desirable sales position with reliable corporation; experience unnecessary, but must be loyal and faithful to her work, which is of a professional nature; write fully about yourself and give phone number. Box C-342, P-D.

Answer Christmas Cards

Ladies earn $25-$50 weekly spare time, showing Treasure Cards to friends and others; 50 per cent commission; samples free. Our co-operation means success. Write for details.
W. N. TOOTHILL, 327 Madison, Chicago.

DEMONSTRATORS

Ladies, 2 for sales and service work; must be over 25, neat, reliable and willing; hours 9 to 5; $42 and Saturdays off; pay. Apply Sales Manager, 9 to 12 Monday, room 1000 Olive 8th. (c)

CHRISTMAS CARDS

You can easily earn $25-$50 weekly spare time selling Personal Christmas Cards to friends and others. Beautiful samples free. 50% commission paid weekly. Also gift folders and gift novelties. ARTISTIC PUBLISHING CO., 323 W. RANDOLPH, CHICAGO.

GIFT SHOP SALESWOMAN

One of the largest wholesalers in St. Louis offers a most unusual opportunity to a capable woman who has had Gift Shop Sales experience.

We prefer a woman about thirty years of age. She must be of a sunny disposition and capable of assuming the general sales force in selling Gift Novelties. Write, stating age, Wholesale trade. Address Box C-198, Post-Dispatch.

ROOMS AND BOARD

ROOMS WITH BOARD—CITY

BOARD—For two children 3 years; 14 months; suburban home preferred. Box C-104, Post-Dispatch.

CHILDREN—To board; reasonable. Forest 4953. (c11)

ROOM AND BOARD—For 1 or 2 gentlemen. 3966 Delmar. Cabany 2376W.

ROOM AND BOARD—For old people. JEfferson 3720.

ROOM AND BOARD—For 2 gentlemen. Box A-68, Post-Dispatch. (c8)

ROOM AND BOARD—For 2 children; mother's care. EVergreen 4246.

ROOM AND BOARD—Private home; gentleman, Catholic preferred. Cabany 4357J. (c65)

ROOM AND BOARD—Aged and invalids cared for by practical nurse in private, quiet home. Forest 3530M.

ROOM AND BOARD—Wid.—Lady employed; also for child 1 year; no other roomers. Box A-69, Post-Dispatch. (c8)

ROOM AND BOARD—2 gentlemen; twin beds; laundry; excellent meals; home privileges. Cabany 4357J.

ROOM AND BOARD—In private home; gentlemen; Catholic preferred. CAbany 4357J.

WILL care for children by day or week; reasonable. Lindell 1479R.

Central

HICKORY, 1420—Room and board; front room; downstairs; $5—2 small boys. 1327A S. 6th; rear.

North

HERDER, 1525—Room and board for 2 men; private family.

MAFFITT, 4126A—Room and board; private family; modern conveniences. (c)

PALM, 1917—Nearly furnished; conveniences; board; private family. COlfax 1940M.

PENROSE, 4240—Room for employed lady; board optional. COlfax 0843J. (c)

RED BUD, 4237A—Room and board for 1 or 2 or couple. COlfax 2704W.

ST. LOUIS, 3953A—Modern furnished room; lady; private; meals optional; conveniences.

Northwest

LABADIE, 4641—Front room with board; private family; reasonable. (c)

EUCLID, 3433 N.—Gentlemen boarders wanted.

MAFFITT, 4126A—Room and board; private family; modern conveniences.

ROOM AND BOARD—2 gentlemen or couple employed. COlfax 3151W. (c)

ROOM AND BOARD—Child to board; $6 per week. (c)

WILL board infants or small children. EVergreen 2234. (c)

South

ALLEN, 2150—Refined Catholic gentleman to share room in private home. (7)

ARMAND, 2631A—Rooms, board, for men; private home; quiet neighborhood; home cooking. Victor 4213R.

BOTANICAL, 3043A—Room and board for girl; good neighborhood; $8.50.

CALIFORNIA, 2520A—
Room for 2, with board. (c2)

CALIFORNIA, 3171—
Room and board. (c)

CHEROKEE, 3044—For 3 working girls or couple; very reasonable.

CLEVELAND, 3831—Furnished hall room and board, for gentleman; reasonable. (c)

CLEVELAND, 3867A—Room and board; private. FRontier 4049J. (c)

CLEVELAND, 4234—Home-like and reasonable; ½ block of Shaw Garden. (c)

COMPTON, 2702 S.—Front room, with alcove; only convenience; private family; board optional; couple preferred. LAclede 1143. (c7)

DAHLIA, 4763—Room and board; gentlemen; private family. (c6)

DE TONTY, 4047A—Room and board for 2 or couple. (c)

GRAND, 3144A S.—Large room; board; 1 or 2 gentlemen or couple employed. Grand 3421. (c)

Furnished room, with or without board. (c)

HARTFORD, 3418A—Board for 1 or 2; large, cool room. FRontier 1161. (c62)

HARTFORD, 3810—Large front room with or without board; near cars and bus. Forest 1267. (c)

HUMPHREY, 345x—Delightful location; board optional. LAclede 0663.

JEFFERSON, 2830A S.—Lady employed to share home-like room, single beds.

MAGNOLIA, 3336A—Room and board for 2 young ladies or couple.

ROOMS WITH BOARD—South

MICHIGAN, 7116—Room with board; all conveniences; home cooking.

MISSOURI, 3542—Room and board; private home; gentlemen.

NEBRASKA, 3433—Room and board for girl; $6.50 week; 2 car lines. (c)

NEBRASKA, 2248—Room and board; good meals; very convenient location; gentlemen.

NEBRASKA, 2152—Rooms, large, clean; excellent meals; reasonable. Victor 1041R. (65)

OHIO, 1618A — For gentleman; German family; no other roomers.

OHIO, 3258A—Front; girl employed; $5; homelike; board optional. (c)

PARK, 2837—Room and board; home cooking.

RUSSELL, 4023—Room, home cooking; also sleeping room; reasonable.

ROOM AND BOARD—Couple employed; private family. GRand 5238R.

ROOM AND BOARD—Furnished sleeping room for 2, in private family; board optional. PRospect 0942. (c)

ROOM AND BOARD—Gentleman; southern exposure; reasonable; convenient. GRand 4822.

ROOM AND BOARD — Two ladies or couple employed; private home; South Side, one block from carline; references required. Box C-282, Post-Dispatch.

ROOM AND BOARD—Northeast corner Shenandoah and 39th; 2d floor, entrance on S. 39th; pretty room; best meals; real home privileges; $7.50. PRospect 1488J. (c)

RUSSELL, 3662—Room for 2 employed; breakfast optional. GRand 5457J. (c6)

RUSSELL, 3666A—Nice room; lady or gentleman; board optional. GRand 1872J. (c11)

SHAW, 3870A—Cool hall room, $3 week; board optional. GRand 1524J. (c7)

SHENANDOAH, 2924—Single or double room; private. Home cooking.

SHENANDOAH, 4016A—Room and board; home privileges. $7.50 weekly.

VICTOR, 3504—Room and board; twin beds; 3 car lines and bus. LAclede 1293.

VICTOR, 3002A—In good home, Bohemian or English; room and board.

VIRGINIA, 2914—For two girls; private family; reasonable. Cabany 7425. (c)

VIRGINIA, 2329A—Room and board; couple or 2 girls; ½ block car; reasonable. (c62)

Southwest

MAGNOLIA, 4922—Cheerful room, board and garage optional; use of telephone; conveniences; reasonable. Lindell 2972M. (c) a block from Tower Grove Park; price reasonable; gentleman preferred. LAclede 4339. (c)

ODELL, 6515—3 furnished rooms, bath; in quiet home; adults; $45. Hiland 4604.

West

ARLINGTON, 1362—Will board 2 girls or mother and child; private family.

BETHUNE, 4458—Warm, cheerful board; kind treatment; nice surroundings; no danger of machines.

BOARD—Single front room; excellent meals; all conveniences; 2 employed. (c90)

BOARD—Single front room, owner's home; employed. FOrest 4823M.

CABANNE, 3901—Room and board; excellent meals. (c99)

CABANNE, 5055—Beautiful south room; continuous hot water; good meals. (c99)

CABANNE, 3029—Board for 1 or 2 ladies; Hodiamont car.

CABANNE, 3137—Gentlemen; board, $7.50; also girl roommate. FOr. 0149W.

CABANNE, 5145—Large front room; good board; all conveniences; reasonable.

CABANNE, 5000—Room and board, 1 or 2 people; reasonable. Forest 3564J. (c)

CABANNE, 3029—Board for 1 or 2 ladies; Hodiamont car. (c8)

CABANNE, 3134—Attractive south room, excellent board. FOrest 3376.

CABANNE, 5014—Large room for couple; board optional; near car.

CABANNE, 5315—Room board; employed; reasonable. Delmar 2870. (2c)

CABANNE, 5014—Large, attractive front room; board optional; near car. (6)

CATES, 3020—Room, single or double; next best to your own home. (c)

CATES, 3807—Nicely furnished room with board; 37 and up.

CATES, 3866—Room and board; homelike, small family. FOrest 2769J.

CATES, 3115—Room with excellent meals for 1 or 2; reasonable.

CATES, 4130—Room; south room; excellent meals; home privileges; reasonable.

CATES, 5185A—Lovely furnished front room; reasonable. FOrest 5028R.

CLEMENS, 3728—Three-room room, 1 or 2 young men preferred; board. (c99)

DELMAR, 3844—Room, board; running hot water in room; $35. (c)

DELMAR, 4216—Room and board; reasonable. Mrs. Seibert, JEfferson 3233. (c)

DELMAR, 3824—Room, board; $5 up; home cooking; hot water. Lindell 5651. (c)

ENRIGHT, 5342A—Single or double room; excellent meals; private home.

ENRIGHT, 5342—Rooms with twin beds; home, cooking; all conveniences. FOrest 9173W. (c11)

ENRIGHT, 5830—Nice, cool rooms, with excellent board; continuous hot water; some privileges. PArkview 6230. (c)

ETZEL, 5890—Rooms, board; home cooking; private family. Cabany 6477J. (c99)

GODFELLOW, 4568—Beautiful furnished cool, front room; reasonable. Cabany 5642J.

HAMILTON, 930A—Single room, excellent meals; private home; conveniences.

KINGSTON, 5204A—Board and room; nice single or double; meals optional. FOrest 2240W.

KENSINGTON, 5020—Single room, 2d floor front; employed; board optional. (c)

KENSINGTON, 5101—Best board and room for 2 in city for the price. FOrest 2277.

LINDELL, 3744—Two large rooms, for 4 or 5 men, with board; bath, shower. JEfferson 6923. (c8)

LINDELL, 3936—Newly furnished rooms, with board; private family; excellent table. Phone LIndell 4026. (c)

MCATEE, 5015—Large front room suitable for 1 or 2, with or without board. Hiland 7701. (c)

MCPHERSON, 4351—Clean, cool rooms, single or double; meals a specialty.

MCPHERSON, 4074—Room and board, double, $45; home cooking. (1)

MCPHERSON, 4064—Cool room and board; southern exposure; $6.50 week.

McPHERSON, 4232—Nicely furnished room with or without board; running hot water and shower baths; good meals.

McPHERSON, 4456—Double room; excellent meals; modern home. JEfferson 4946. (c)

MAPLE, 5250—Front room, excellent meals, $7.50 week. FOrest 0081.

MAPLE, 5423—Attractive, cool, shaded room; board optional. FOrest 3870J.

MAPLE, 5050—Furnished room and board; 4 men, home cooking, $7 weekly; private family.

MAPLE, 5035—Second floor front; southern exposure with excellent meals. FOrest 8090J. (c)

NEWBRIDGE, 5004 — Small children to board near Wellston.

MAPLE, 5349—Room and board; comfortable home; all conveniences. (c5)

MAPLE, 4068—Room and board for 2; very reasonable. Delmar 5081M.

PAGE, 4915A—Front room; southern exposure; board optional. FOrest 8084. (c3)

PAGE, 5000—Room and board, 1 or 2; all conveniences; private family.

PAGE, 5060A—Room and board for two respectable men. (c92)

PAGE, 5065—Large room for 2; twin beds; $7.50 each.

PAGE, 5338—Rooms for 3; singles; newly furnished; fans; excellent meals; $9 and $11. FOrest 2355.

RAYMOND, 3028—Beautiful rooms; excellent board; girls only. FOrest 7739. (60)

ROOM—3 gentlemen; private garage; breakfast optional; $12.50. EVergreen 7983

ROOM AND BOARD—For 2 gentlemen; private home; reference. DElmar 6192W.

ROOM—Large, adjoining bath; attractively furnished; beautiful view; strictly private family; excellent meals. PArkview 4084W.

ROOM AND BOARD—Will board 2 employed ladies or mother and child. FOrest 8078J.

ROOM AND BOARD—For two in West End apartment. Call FOrest 3036W Sunday or evenings.

TAYLOR, 577 N.—Running water in all rooms; excellent meals; conveniences to car line; first floor front. Mrs. Zehnder, DElmar 0684.

TONTI, 5—Small, refined family; gentlemen; references. FOrest 8051W.

VERNON, 4476—Single and double rooms, with board; showers. FOrest 3873J. (c4)

VERNON, 5108—Front single room; own girl's home; excellent meals. (62)

VERNON, 5326—2 front connecting house-keeping rooms; private family. (c)

VERNON, 5030—Good meals; south exposure; homelike. FOrest 6216J. (c7)

VERNON, 5048—1 single and 1 large room, twin beds, board; reasonable; home privileges.

VERNON, 5206—Lovely 2d-floor front for 2 or 3 people; excellent board; homelike; reasonable.

WASHINGTON, 4310—Clean, cool rooms, single or double; meals a specialty.

WASHINGTON, 5812—Nicely furnished room with good board; reasonable. (c62)

West

ARLINGTON, 1362—Will board 2 girls or mother and child; private family.

BETHUNE, 4458—Warm, cheerful board; kind treatment; nice surroundings; no danger of machines.

BOARD—Single front room; excellent meals; all conveniences; 2 employed. (c90)

BOARD—Single front room, owner's home; employed. FOrest 4823M.

CABANNE, 3901—Room and board; excellent meals. (c99)

CABANNE, 5055—Beautiful south room; continuous hot water; good meals. (c99)

CABANNE, 3029—Board for 1 or 2 ladies; Hodiamont car.

CABANNE, 3137—Gentlemen; board, $7.50; also girl roommate. FOr. 0149W.

CABANNE, 5145—Large front room; good board; all conveniences; reasonable.

CABANNE, 5000—Room and board, 1 or 2; all conveniences; reasonable.

CABANNE, 3029—Board for 1 or 2 ladies; Hodiamont car. (c8)

CABANNE, 3134—Attractive south room, excellent board. FOrest 3376.

CABANNE, 5014—Large room for couple; board optional; near car.

CABANNE, 5315—Room board; employed; reasonable. Delmar 2870. (2c)

CABANNE, 5014—Large, attractive front room; board optional; near car. (6)

CATES, 3020—Room, single or double; next best to your own home. (c)

CATES, 3807—Nicely furnished room with board; 37 and up.

CATES, 3866—Room and board; homelike, small family. FOrest 2769J.

CATES, 3115—Room with excellent meals for 1 or 2; reasonable.

CATES, 4130—Room; south room; excellent meals; home privileges; reasonable.

CATES, 5185A—Lovely furnished front room; reasonable. FOrest 5028R.

CLEMENS, 3728—Three-room room, 1 or 2 young men preferred; board. (c99)

DELMAR, 3844—Room, board; running hot water in room; $35. (c)

DELMAR, 4216—Room and board; reasonable. Mrs. Seibert, JEfferson 3233. (c)

DELMAR, 3824—Room, board; $5 up; home cooking; hot water. Lindell 5651. (c)

ENRIGHT, 5342A—Single or double room; excellent meals; private home.

ENRIGHT, 5342—Rooms with twin beds; home, cooking; all conveniences. FOrest 9173W. (c11)

ENRIGHT, 5830—Nice, cool rooms, with excellent board; continuous hot water; some privileges. PArkview 6230. (c)

ETZEL, 5890—Rooms, board; home cooking; private family. Cabany 6477J. (c99)

GODFELLOW, 4568—Beautiful furnished cool, front room; reasonable. Cabany 5642J.

HAMILTON, 930A—Single room, excellent meals; private home; conveniences.

KINGSTON, 5204A—Board and room; nice single or double; meals optional. FOrest 2240W.

KENSINGTON, 5020—Single room, 2d floor front; employed; board optional. (c)

KENSINGTON, 5101—Best board and room for 2 in city for the price. FOrest 2277.

LINDELL, 3744—Two large rooms, for 4 or 5 men, with board; bath, shower. JEfferson 6923. (c8)

LINDELL, 3936—Newly furnished rooms, with board; private family; excellent table. Phone LIndell 4026. (c)

MCATEE, 5015—Large front room suitable for 1 or 2, with or without board. Hiland 7701. (c)

MCPHERSON, 4351—Clean, cool rooms, single or double; meals a specialty.

MCPHERSON, 4074—Room and board, double, $45; home cooking. (1)

MCPHERSON, 4232—Nicely furnished room with or without board; running hot water and shower baths; good meals.

McPHERSON, 4456—Double room; excellent meals; modern home. JEfferson 4946. (c)

MAPLE, 5250—Front room, excellent meals, $7.50 week. FOrest 0081.

MAPLE, 5423—Attractive, cool, shaded room; board optional. FOrest 3870J.

MAPLE, 5050—Furnished room and board; 4 men, home cooking, $7 weekly; private family.

MAPLE, 5035—Second floor front; southern exposure with excellent meals. FOrest 8090J. (c)

NEWBRIDGE, 5004 — Small children to board near Wellston.

MAPLE, 5349—Room and board; comfortable home; all conveniences. (c5)

MAPLE, 4068—Room and board for 2; very reasonable. Delmar 5081M.

PAGE, 4915A—Front room; southern exposure; board optional. FOrest 8084. (c3)

PAGE, 5000—Room and board, 1 or 2; all conveniences; private family.

PAGE, 5060A—Room and board for two respectable men. (c92)

PAGE, 5065—Large room for 2; twin beds; $7.50 each.

PAGE, 5338—Rooms for 3; singles; newly furnished; fans; excellent meals; $9 and $11. FOrest 2355.

RAYMOND, 3028—Beautiful rooms; excellent board; girls only. FOrest 7739. (60)

ROOM—3 gentlemen; private garage; breakfast optional; $12.50. EVergreen 7983

ROOM AND BOARD—For 2 gentlemen; private home; reference. DElmar 6192W.

ROOM—Large, adjoining bath; attractively furnished; beautiful view; strictly private family; excellent meals. PArkview 4084W.

ROOM AND BOARD—Will board 2 employed ladies or mother and child. FOrest 8078J.

ROOM AND BOARD—For two in West End apartment. Call FOrest 3036W Sunday or evenings.

TAYLOR, 577 N.—Running water in all rooms; excellent meals; conveniences to car line; first floor front. Mrs. Zehnder, DElmar 0684.

TONTI, 5—Small, refined family; gentlemen; references. FOrest 8051W.

VERNON, 4476—Single and double rooms, with board; showers. FOrest 3873J. (c4)

VERNON, 5108—Front single room; own girl's home; excellent meals. (62)

VERNON, 5326—2 front connecting house-keeping rooms; private family. (c)

VERNON, 5030—Good meals; south exposure; homelike. FOrest 6216J. (c7)

VERNON, 5048—1 single and 1 large room, twin beds, board; reasonable; home privileges.

VERNON, 5206—Lovely 2d-floor front for 2 or 3 people; excellent board; homelike; reasonable.

WASHINGTON, 4310—Clean, cool rooms, single or double; meals a specialty.

WASHINGTON, 5812—Nicely furnished room with good board; reasonable. (c62)

WASHINGTON, 5838—2 gentlemen or couple employed; home privileges; reasonable. (c)

WASHINGTON, 5842—Room and board; home cooking; reasonable. (c)

WASH, 1215—Sleeping, $1.50; housekeeping, $2.50; clean, light, airy, modern.

North

ALICE, 4574—
Sleeping r

ROOMS FOR RENT—West

housekeeping space (c)

housekeeping, unfurnished, (c)

housekeeping, house, $4.50, $5, $6

housekeeping rooms, (c80)

rooms, furnished, (c62)

housekeeping rooms, (c)

housekeeping, large rooms, (c)

southern exposure, (c80); also 2

housekeeping; refined couple

housekeeping, garage and house, (c)

housekeeping, garage, (c)

furnished, garage, (c)

housekeeping, $5 to $6

housekeeping, $5.50

housekeeping, $6

housekeeping, $5.50

housekeeping, $5.50

housekeeping, $5.50

SMITH WILL URGE 8-WEEK CAMPAIGN AS BEST STRATEGY

Tactics for Coming Political Contest to Be Decided at Meeting of Democratic Committee Tuesday.

By the Associated Press.

NEW YORK, July 7.—The machinery will be set up this week for the presidential campaign of Gov. Smith.

Wednesday the Democratic National Committee will hold its first meeting for selection of a chairman and other business. Both Smith and his running mate, Senator Joseph T. Robinson of Arkansas, will attend, and it is generally expected that when that meeting adjourns the strategy of the campaign will have been definitely settled. It is thought Smith will in a large measure dictate this strategy and that the National Committee will function chiefly in devising ways and means rather than in originating plans of battle.

The Governor returned to Albany today after a one-day trip to Delaware to attend the funeral of William Raskob, son of John J. Raskob, chairman of the Finance Committee of General Motors Corporation, a close friend of the Governor.

Tuesday he will come to New York and Wednesday will thrash out with the National Committee details of the campaign, the main fetatures of which his supporters have intimated he already has settled in his own mind.

Whether decisions reached at that meeting will be made public has not been announced, although the Governor's consistent reply since his nomination to questions about his campaign has been that he could not say anything until after the Wednesday conference.

Despite the reticence of the Governor, it has been learned that he will suggest to the committee an eight-week campaign, during which he will deliver not more than two speeches in any one week. He will tell them that he wants the speeches given at strattegic points about the country and that they should all be broadcast on a national radio hookup. Each speech will be different, but all will deal with matters close to the interests of the "common man," little emphasis being laid on foreign relations or matters of complicated finance.

If the National Committee should by any chance think the campaign should continue the charges which filled the keynote speech at the convention, charges of "pillage and privilege" against the Republicans, it is known the Governor will oppose them and insist on what his supporters have called "constructive statesmanship."

He thinks a candidate is like a salesman and can sell his own goods best by telling how good they are instead of how bad he thinks those of a competitor are.

After the meeting Wednesday, the Governor will return to Albany where he will prepare his formal acceptance speech in which he has promised to enlarge at length on his position on the eighteenth amendment and the laws enacted to procure its enforcement.

TWO WOMEN AND THREE MEN PLEAD GUILTY IN U. S. COURT

Forgery, Auto Theft and Selling Narcotics Among Offenses for Which Sentence Is Passed.

Two women and three men pleaded guilty to violations of Federal statutes before Federal Judge Faris yesterday and were sentenced to varying terms in prison and jail.

Mrs. Hazel Gracey, 30 years old, was sentenced to a year and a day in prison for forgery. She intercepted and cashed a compensation check mailed last spring to Mrs. Martha Sisk, 1210 North Kingshighway, where both women lived at the time. Mrs. Gracey admitted having served a six-month jail term for passing a worthless check at a department store.

Howard Taft Tull, 20, admitted driving a stolen automibile from St. Louis to Indianapolis last spring in violation of the Dyer act and was sentenced to three months in jail. He explained he had lost his job as usher at a local motion picture theater and took the machine of a fellow-usher to drive to Indianapolis where he was promised a job, intending to return it when in funds. He will be incarcerated in the Mexico, Mo., jail.

William Prosser, 22, was sentenced to two years in Leavenworth penitentiary on a similar charge when it was shown by government counsel that he had been fined $400 in the State courts for carrying concealed weapons two years ago. Prosser was arrested in St. Louis last April after he drove a stolen car here from Evansville, Ind.

Mrs. Daisy Weber was sentenced to 18 months in prison on a charge of selling narcotics. Charles Kelly, 42, who has served two previous terms for violation of the narcotic law, pleaded guilty of sale and possession of narcotics and was sentenced to four years in the penitentiary.

ROCKEFELLER SR., 89 TODAY, HAS GIVEN AWAY $443,832,644

Son's Gifts in Same Time (Since 1910) $60,094,489—Oil Magnate Keeps Birthday and Gives Recipe for Quiet Sleep.

By the Associated Press.

NEW YORK, July 7.—John D. Rockefeller, who will be 89 years old tomorrow, has not made major gifts to as many institutions as his son, but his total in money is larger by far.

A compilation of the larger gifts of the Rockefellers from 1910 to the present time shows that the father has given $443,832,644 to 10 institutions, and the son $60,094,489 to 42 recipients. These figures do not include gifts to the University of Chicago made before 1910, which amounted to approximately $45,000,000.

Only three of the elder Rockefeller's gifts listed are less than $1,000,000, whereas 22 of the son's 42 are below that amount. No gift of less than $100,000 is included in the compilation.

The contributions of the senior Rockefeller in the period mentioned follow:

Rockefeller Foundation, $182,704,624.

General Education Board, $129,197,960.

Laura Spellman Rockefeller Memorial, $73,875,457.

Rockefeller Institute for Medical Research, $39,904,602.

American Baptist Foreign Mission Society, $5,725,000.

Ministers' and Missionaries' Benefit Board of the Northern Baptist Convention, $5,700,000.

American Baptist Home Mission Society, $5,475,000.

Y. M. C. A. International Committee, $550,000.

Inter-Church World Movement, $500,000.

Euclid Avenue Baptist Church, Cleveland, O., building fund, $200,000.

The largest contribution of John D. Rockefeller Jr. listed in the compilation is $21,000,000 to the International Education Board. Next is $3,500,000 to the New York Public Library, Astor, Lenox and Tilden Foundations. And then follow seven contributions ranging between $2,000,000 and $3,000,000 to the Bureau of Social Hygiene, International House, Hampton Tuskegee Institute, Metropolitan Museum of Art, for reconstruction of Rheims Cathedral, reconditioning gardens of Versailles and similar projects, League of Nations library gift and Palestine gift. There are 10 contributions from $1,000,000 to $2,000,000, and most of the large ones range between $100,000 and $500,000.

Surrounded by his children and grandchildren, Rockefeller tonight cvelebrated the eighty-ninth anniversary of his birth at his Pocantico Hills estate.

He issued a brief birthday statement, saying that he was in the best of health and telling how he obtained restful sleep.

"I do not permit myself," the statement read, "to look at a timepiece after retiring at night or before rising in the morning, and I find it adds very much to the restfulness of the night's sleep."

FUMIGATING GAS CAUSED DEATH OF A. L. OLIVER

Chemical Analysis Discloses Quantity of Cyanide in Blood of Former U. S. Attorney.

Cyanogen poisoning from fumigating gas was given as the cause of the death Tuesday of Arthur L. Oliver, former United States Attorney and candidate for Democratic nomination for Circuit Judge, in a report to the Coroner by Dr. R. B. H. Gradwohl, 3514 Lucas avenue, who made a chemical analysis of the viscera. Dr. Gradwohl reported that he found cyanide in marked quantities in the blood which caused Oliver's death.

The Oliver home at 1245 Shawmut place had2been fumigated with cyanogen, a gas produced from cyanide. William E. Martin, manager of a fumigating company, went to the Oliver apartment at 3 p. m., Tuesday, to open it for airing and found Oliver's body fully dressed. A rear screen door had been forced open, indicating Oliver had entered by that way.

Mrs. Oliver had gone to visit friends, and Oliver was believed to be at his office. Martin said he warned the family not to enter the apartment until he had aired it and made an inspection.

This was the fourth death from cyanogen fumigatinon in St. Louis since 1920.

30 ST. LOUISANS PAY HONOR TO GEN. STEUBEN AT POTSDAM

Lay Wreath at Monument and Are Guests of Lord Mayor at a Luncheon.

By the Associated Press.

POTSDAM, Germany, July 7.—Thirty members of the St. Louis Steuben Society, led by Vice President Dollefeldt, placed a wreath on the Steuben monument here today.

Dollefeldt, in a brief address, paid tribute to "the valorous General of Frederick the Great, who rendered great service for the establishment of the North American republic."

A. Fuehr, representing the Foreign Office, recalled the battle of Monmouth, where Steuben's system of drilling an army proved its worth and thanked the members of the society for remembering the German General.

After seeing the sights of the city, the visitors were guests at a luncheon given by Lord Mayor Rauscher, who made a brief address, in the course of which he said: "The peace which brought freedom to your people was concluded at Versailles—the peace which led our people into slavery, likewise was concluded at Versailles."

CITY COLD TO BREMEN FLYERS

Koehl and Von Huenefeld to Leave Cologne and Its Receptions.

By the Associated Press.

COLOGNE, Germany, July 7.—So piqued were the Bremen transAtlantic flyers, Capt. Koehl and Baron von Huenefeld, with the frigid reception accorded them here on their arrival from Doorn this afternoon, that they announced they would leave early tomorrow for Dortmund without waiting to attend the receptions planned for them later in the day.

One Alderman greeted the flyers officially when they landed at the airdrome here, but the enthusiastic cheers of a large crowd made up in a measure for the lack of official warmth. They had been on a visit to the former Kaiser, and it was thought the scanty notice by the authorities of the flyers' arrival had something to do with resentment in certain circles at their trip to Doorn. A program of some extent had been arranged, but was suddenly abandoned on the alleged ground that the aviators had failed to notify the city officials of the time of their arrival.

SIX SENATE ASPIRANTS ADDRESS G.O.P. WOMEN

Three Candidates, Talking of National Issues, Would Change Dry Laws.

Six candidates for the Republican senatorial nomination addressed the Republican Woman's Club yesterday at the Annex Hotel at a luncheon arranged so they could state in public their positions on matters of national import.

David M. Proctor of Kansas City, unsuccessful contender for the nomination two years ago, declered, with reference to prohibition, that he would not vote for any measure designed to "whittle away" the eighteenth or any other amendment to the Constitution.

As to farm relief, Proctor decleared he thought the farmers needed assistance but added he was convinced the Republican party was "large enough to solve the agricultural problem if it can be solved." Proctor racetiously remarked in discussing the Democratic platform that it stands on prohibiton as adopted at Houston was "not a dry plank but a floating dock."

Roscoe C. Patterson, United States Attorney at Kansas City, made only passing mention to the farm relief problem without committing himself to any measure of relief, or to the necessity for relief. Discussing prohibition he said:

"The Republican National Convention declared for law enforcement and I stand on this platform. As long as the eighteenth amendment is a part of the constitution, it must be enforced. When I take the oath of office I shall keep the Constitution in letter and spirit, and as Senator will vote for no nullification measure."

Nathan Frank of St. Louis said he would revise the eighteenth amendment to give Congress the power to regulate the possession, sale and transportation of beverages.

Bernard P. Bogy of St. Louis declared he thought the prohibition laws in contradiction to the principal of individual rights and an interference with the police powers of the States. Bogy added that he favored farm relief, protective tariff, federal assistance in road building, a strong naval armament, development of the Mississippi waterway and more comprehensive development of the air mail service.

W. O. Atkeson of Butler declared himself in favor of farm relief and prohibition. Henry A. Bundschu of St. Louis declared he favored a modification of the Volstead law.

FIVE-YEAR FIGHT OVER LAKE COAL CARGO ENDS

Railroads Arrive at Compromise, but Announcement of Rates May Start Fresh Dispute.

By the Associated Press.

WASHINGTON, July 7.—Coal-carrying railroads which today agreed on a compromise in the lake cargo coal fight have not filed tariff schedules explaining their proposals to the Interstate Commerce Commission.

It was said at the office of the commission that in view of the intervention of the courts in the proceeding, a compromise or an attempted compromise among carriers to prevent a rate war was logical. At the same time coal producers have not in any degree settled their differences and the filing of the announced new rates probably will again arouse controversy before the commission.

In the absence of any official statement after the conference, which was held in the office of W. W. Atterbury, president of the Pennsylvania, in New York, it was understood that the Southern carriers, on the basis of the amicable settlement, will advance rates to Lake Erie ports to $1.81 a ton, under an agreement to refund 10 cents a ton on coal transported to destination north of Port Huron, Mich., and Sarnia, Ont.

Another point agreed upon was said to be that the refund clause of the Northern and Southern railroads would terminate Dec. 31, the effect of which would amount to $1.81 a ton from the Kanawha-Thacker region, and a rate of $1.46 from the Pittsburg district.

The apparent settlement will end a five-year contest which has involved large sums of money and an immense soft coal tonnage.

The lake cargo traffic involves shipment of about 25,000,000 tons of coal annually, from which a large revenue accrues to the carriers. The traffic is considered as the most desirable of the coal markets of the United States, enabling the mines to keep in operation in the summer months when demand for coal in other sections of the country naturally is below normal.

TO INSPECT AIR STATIONS

F. Trubee Davison Will Visit Scott Field on Tour.

By the Associated Press.

WASHINGTON, July 7.—F. Trubee Davison, Assistant Secretary of War, reached Dayton, O., today in his airplane piloted by Capt. Ira C. Eaker on his 10-day inspection of air stations in the Middle West and Northwest.

Davison, after inspecting Wright Field at Dayton, will continue to Chanute Field, Rantoul, Ill., Selfridge Field, Mt. Clemens, Mich., and then to Minneapolis, where he will inspect the National Guard Air Squadron of Minnesota in camp near there. Reserve squadrons of the air corps at Fort Riley, Kan., and Scott Field, Ill., also will be inspected and later the American Legion encampment at Aberdeen, S. D.

SHOWS AT THE GARDEN ARE "OFF FOR GOOD"

Charles Sinclair, Finding No New Angels, Finally Abandons the Enterprise.

It's "on again, off again" with the Garden Theater.

After four weeks of rainy weather had run up a $50,000 loss at the open-air theater on the Olive Street road, the original backer, Earl Thompson and James Powers Jr., withdrew last Sunday night and the final performance of "Up She Goes" was called off.

Charles Sinclair, managing director, and F. D. McDonald Jr., concessionaire, then went after new angels. They thought they were successful Thursday and announced that the season would be resumed tonight with "Lady, Be Good." However, the guarantors who were to put up the necessary $10,000 cash for the week's production, suffered a change of heart and held on to their purse strings.

"The show's off for good," Sinclair announced at noon yesterday. He said no further efforts toward financial reorganization would be made.

The cast of principals, brought here in anticipation of a 10-week season, will disband. The chorus members recruited from among St. Louisans, are singing the blues. They haven't been paid for the last two weeks, and some question has risen as a whether a wage bond posted by the former management protects the chorus.

In Chicago today, Frank R. Dare, spokesman for the Actors' Equity Association, announced that Thompson had personally agreed to pay up chorus claims in full within the next 30 days and that the principals had already been paid their salaries and transportation to New York. The union had required the new management to deposit a $10,000 cash bond in the University City State Bank covering a week's salary for principals and chorus, which the management was unable to do.

GERMANY'S PROTEST AGAINST SOVIET SABOTAGE SENTENCES

Members of Reichstag Sign Document, Regarding the Donetz Trial, Submitted to Moscow.

By the Associated Press.

BERLIN, July 7. — A protest against the death sentences and imprisonment imposed by the Soviet courts in the Donetz sabotage trial, has been sent to the Soviet Government. The protest is signed by members of the Reichstag, including Paul Loebe, former Chancellor Wirth and Paul Levi, Communist. It is declared that the execution of the sentences would be contrary to humanity, and that on the evidence submitted it is not clear that the men are guilty.

FIND LESSEE IN BOMBING

Abraham Green Had Bought Furniture for Rooming House.

Police have located Abraham Green, lessee of the upper floor of the Hodiamont building, 1105-17 Hodiamont avenue, which was bombed Wednesday night, but their interview with him puts them no nearer a solution of the mystery.

Green, 62 years old, was found ill in bed at his home, 2929 Dayton street. He said he purchased $3000 worth of furniture and installed it in the building to start a rooming house, but became ill and could not open the place July 1, as he had planned. He carried $3000 insurance on the furniture. He formerly was a coal salesman for 18 years.

ACTIVITIES OF BOY SCOUTS

14-DAY GYPSY HIKE PLANNED BY SCOUTS

Boys of Any Rank Eligible to Start Trip Through Ozarks July 19.

A 14-day gypsy hike for the cabin campers at the Irondale Reservation, the official summer camp of the St. Louis Boy Scouts, will be held during the next, or fourth, section of the camp, to furnish the cabin scouts some of the outdoor life led by the Rangers, the expert campers of the reservation. The cabin campers are members of the main Irondale camp, and may be of any rank, while the Rangers are limited to the older and more experienced first-class scouts.

Contrary to usual custom, the cabin gypsy hike will be open to any scout of any rank. The hike will be under the leadership of Field Executive Merle D. Shippey and Morris "Ozzie" Greenwald, morale officer and director of activities at Irondale, assisted by Scoutmasters Charles J. Vogt and Edwin M. Skinner, and Quartermaster Herman Wenzel of the Ranger camp.

The hikers will arrive at Camp Irondale July 19 with the regular fourth section contingent. They will receive hike equipment, and immediately build a camp of their own on the reservation. Thursday and Friday will be spent in short training hikes, and in assembling the camping equipment. The main hike will start Saturday, and will continue each day for the next two weeks through the Ozark country southwest of Irondale. Camp will be made each night at a swimming hole.

The turning point of the trip will be the Indian Trail State Park, where guides will be furnished to take the scouts around to see the herds of deer and other wild animals which range the preserve.

All packs and bedding will be carried on the trip by one of the Irondale prairie schooners, while a truck will carry the kitchen equipment and provisions. The Missouri Pacific Railroad will lend the campers one of its railroad chefs to do the cooking. The scouts therefore will have no work to do except to pitch and break camp each day.

The cost of the entire trip will be $14 a scout. In signing up for the trip, scouts have been requested to specify "Fourth Section Gypsy Hike" instead of mere "Fourth Section," in order not to be assigned to the regular cabin camp. Any scout now signed for the cabin camp is privileged to change to the hike if he prefers to take the trip rather than remain at Irondale.

Corn Belt Meeting Postponed.

By the Associated Press.

COLUMBIA, Mo., July 7.—Postponement of the meeting of the Corn Belt Committee at Des Moines from July 9 to July 16 was announced here yesterday. Illness of William Hirth, chairman, and previous engagements of other members of the committee were given as reasons for the postponement. The committee is expected to decide its position with reference to the Republican and Democratic platforms.

TROOP NOTES

North District.

Three scouts passed the Scouts' Pace test at a meeting of Troop 161 at the Webster School last week. Games were also played, and yells practiced. This meeting will be the last held by the troop before next September.

Sixteen members of Troop 40, with Scoutmaster Edwards and Assistant Scoutmaster Michean, spent last week-end at the Lions' Den Scout Reservation at Seckman. Michean was cook and instructor during the camp. Those attending were Scouts Ben Whitlock, Claude Michean, Philip Michean, Robert Lasuse, Claude Eggan, James McComb, Bill Mansfield, Edward Ross, Clarence Hodges, Ellis Hodges, Henry Hinds, Philip Goldenburg, Fred Layentlatt, Allen Griffin, Walter James and William Williams.

Scout Lawrence Schroder has been appointed scribe of Troop 58 of Holy Name Catholic Church. Several new games were introduced at the last meeting.

An interpatrol treasure hunt was held by Troop 88 in Penrose Park after the regular meeting last week, the winning patrol receiving a reward of ice cream. Scout Arnold Saunders was presented with a medal by Troop Committeeman Bull for building the best model tower. A hike was held yesterday.

South District.

A talk on safety and first aid in scouting will be given at the meeting of Troop 217 of the Southampton Presbyterian Church, next Friday evening, by H. D. Livers, safety supervisor of the Southwestern Bell Telephone Co. As the subject is of general interest, all scouts of the city and county are invited to attend. The church is at Nottingham and Macklind avenues.

Suburban District.

The name of Webster Groves 9 has been changed to Glendale 1. The troop will continue at its present headquarters. Having finished second in the Suburban District Camparall last month, the troop held a camparall of its own to show the parents what the scouts had learned a week ago yesterday. Eight tents, each with a different type of fire built in front, were erected on the grounds of the Henry Hough School in Glendale, and a regular camparall program was carried out. Ice cream and soda were sold also, about $9 being cleared for the troop treasury. The troop delivered telephone books for a good turn during June. Scout Bill Power is now scribe.

Webster Groves 3 is on a hike to Morse's Mill on the Big River this week-end, camp being made on the property of an uncle of Assistant Scoutmaster George Harris. This uncle also recently presented the troop with an old touring car to be used for transportation to the camp site, and has offered the scouts the privilege of remodeling a cabin for troop use.

Indiana Bank Fails.

Special to the Post-Dispatch.

CLAYPOOL, Ind., July 7. — The State Bank of Claypool, with $120,000 capital, was in the hands of State bank examiners today, who closed it last night following the discovery of what they termed "an apparent cash shortage of $8000 to $10,000." This was the eighteenth Indiana bank to fail since Jan. 1, 1928, and it was the third bank crash in the State this week.

ALL-WEATHER ROAD TO CAMP OF SCOUTS

Four Miles Longer Than Old Way, Which Is Often Cut Off by High Water.

A new all-weather road leading into the Lions' Den Reservation, the official week-end camp of the St. Louis Boy Scout Council near Seckman, Mo., has been opened by the council, according to Field Executive Merle Shippey, in charge of the camp. The new road, leading from the Lemay Ferry road, is four miles longer than the old way, but it obviates the necessity of going through a creek bottom that is easily flooded. Formerly high water often prevented campers from entering or leaving the reservation. The old road will still be used in dry weather.

Now that it is possible always to reach the camp, local headquarters has obtained the names of several truck owners who will haul troops to the reservation. The council will run no regular busses this year, at least, but each troop coming to the Lions' Den must furnish its own transportation. Names of the truck owners may be obtained from headquarters.

Several new shelter halves have been purchased for use in the Lions' Den class A camps, which have proved the most popular types this year. The newest A camp, Camp A-1, which contains a covered kitchen, a covered dining-room, and four open-air shelters, each large enough to accommodate one patrol, has been in use every week-end since the reservation opened. Plans are being made to start the construction of a new quartermasters' building at the camp this week-end, containing the camp office and trading post.

Troops 8, 33, 40, 140 and 36 were in camp last week-end.

TEXAS DEMOCRATS SUMMONED TO PLAN SMITH'S DEFEAT

V. A. Collins of Dallas Calls Meeting of Dry Opponents of Party's Nominee.

DALLAS, Tex., July 7. — The battle in Texas to prevent the election of Gov. Alfred E. Smith as President took definite form today.

V. A. Collins of Dallas, Democratic candidate for the Governorship four years ago and leader of the bone-dry element in the State party, issued a call to all Texas Democrats dissatisfied with the nomination of the New York Governor for a mass meeting here July 17 to formulate plans for carrying the State against Gov. Smith in November.

The statement was signed by several college presidents, a candidate for Lieutenant-Governor on the Democratic ticket and prominent dry political leaders.

GOLF

JOHNNY FARRELL

"The Champion Over Champions"

Without question, the most conspicuous figure in the world of sport today is Johnny Farrell, who astounded fans all over the country by capturing the national open golf championship from the supposedly invincible Bobby Jones and a brilliant field.

How did Farrell score this unexpected triumph? How did he feel when pitted against golf's "miracle man"? What were his thoughts as he found himself forging ahead of his mighty rival?

Farrell will tell all this—himself!

For years before he scored his sensational victory over Bobby Jones in the national open championship, Johnny Farrell has been known as one of the best of all player-writers on the subject of golf.

Now that Farrell has captured the championship by achieving the supposedly impossible feat of stopping Jones, his writings carry added weight.

Farrell will contribute three articles a week—pass out some tips that will help many an amateur—and will write numerous "inside" stories, not only on well-known personalities, but upon the big tournaments scheduled for the season.

The First of the Series Will Appear

TOMORROW

in the

POST-DISPATCH

Nurses know

what to do for any pain. If there's a headache, the trained nurse gives a tablet that relieves it. That tablet is Bayer Aspirin. Experience has taught her it is quickest. The doctor has told her it's quite harmless. Safe to use yourself—any time and every time there's an ache or pain. Keep Bayer Aspirin handy; take it at the first sign of headache, cold, neuralgia, etc. At all drugstores, with proven directions; Bayer is the genuine.



BAYER ASPIRIN

Aspirin is the trade mark of Bayer Manufacture of Monoaceticacidester of Salicylicacid

PILES CURED WITHOUT THE KNIFE

Fistula, Fissure and all Rectal Diseases cured by my Soothing, Gentle Method. My Guarantee—Cure or No Pay. No Chloroform. No Detention From Business. Call or write today. It will pay you.

FREE BOOK—Valuable to Pile Sufferers. Consultation and Examination Free.

Hundreds come, are cured and are grateful. You will be, if you place your case in my hands for a cure.

DR. C. M. COE, Rectal Specialist
501 PINE STREET, ST. LOUIS, Mo

Office Hours: 9 a. m. to 8 p. m. Sundays, 10 to 1

31 YEARS' EXPERIENCE

MAIL THIS COUPON TODAY

Dr. C. M. COE, 501 Pine St., St. Louis, Mo. Please send me your FREE BOOK on Piles and Rectal Troubles, containing letters written by grateful cured patients. It is understood that this request places me under no obligation whatever.

Yours truly,

(Name) .....

(Street) .....

(Town) ..... (State) .....

P1128D



PICKING WILD FLOWERS

Printed on the Post-Dispatch Color-Roto Press

Painted for the Post-Dispatch Sunday Magazine by GISELLA LOEFFLER

RENEWING the SEARCH for the "FLAMING GOD" of the NAVAJOS



Mining Operations Directed Towards Salvaging the Great Arizona Meteorite, Worth $850,000,000, Again Under Way.



Irregular masses of nickel-iron shale found near the great crater. All the photographs on this page are reproduced through the courtesy of the Scientific American.

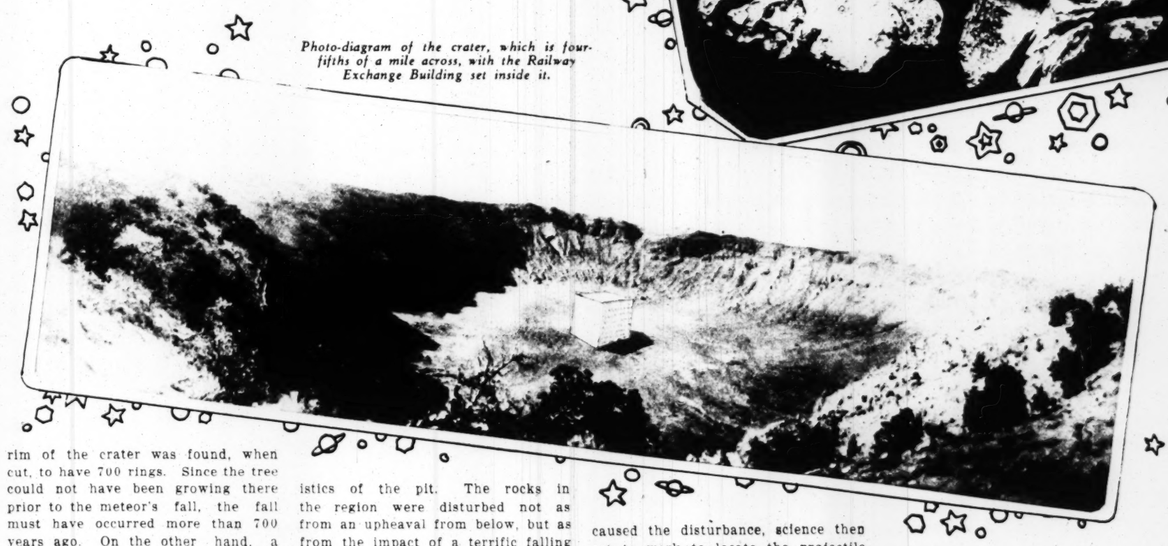


Photo-diagram of the crater, which is four-fifths of a mile across, with the Railway Exchange Building set inside it.

By GUY FORSHEY

Of the Post-Dispatch Sunday Magazine Staff

IN A DESERT plain of Arizona, between Flagstaff and Winslow, a mining company has set up its camp in the sage brush and is renewing the search for the "flaming god" of the Navajos. Somewhere below the south rim of the gigantic Meteor Crater, it is expected, the great Arizona meteorite or comet head will be found where for more than 700 years it has lain buried 1500 feet deep in solid rock. Operations in the past have consisted chiefly of drilling in an effort to locate the precise resting place of the body. With that satisfactorily accomplished, the task now is to sink a mine shaft nearby to a point even with the top of the meteorite and to tunnel horizontally from that point into the enormous mass of iron and nickel which awaits a claimant. No less than 10,000,000 tons of metal, it is estimated, fell to earth with that terrific projectile. As samples taken have assayed about $85 a ton, it means that the Meteor Exploration and Mining Company is now digging for a fortune of something like $850,000,000.

Since about 1903 the mystery of Meteor Crater has caught the imagination of both scientists and tourists. It presents an appalling spectacle. Approaching over a plain as flat as a table, the traveler sees first what appears to be a hill that rises about 100 feet above the surrounding plain. Climbing the slope, he encounters increasingly numerous fragments of nickel-iron shale and great boulders of sandstone and limestone. Not until he reaches the summit of the elevation does he discern the real character of the "hill." No matter how well he knows what awaits him, his reaction then is one of astonishment and awe.

He looks into and across a vast bowl, more than 500 feet deep and nearly a mile wide. The walls drop away precipitously to a floor covered with rock debris and sage. Somewhere below that floor, under a thousand feet of rock dust and pulverized sandstone, lies the meteor. How long it has been there and what awful catastrophe attended its coming are matters which must be left mostly to speculation. The deafening roar of the approaching monster, the thunderous impact, the shower of flaming fragments, the blistering heat and the shock that must have shaken the entire Southwest like an earthquake—all these things can be but faintly imagined.

FOR many centuries back—nobody knows how many—the Indians have passed down a legend of the crater's origin. It is the grave, they say, of a tribal god who was ousted from his celestial council seat and tumbled from the heavens robed in fire, burying himself under the desert sands. They tell of the fallen god's hot breath, which burned up the vegetation for miles around; of the hissing, roaring sound, heard for several moments before the crash, and of the blazing, many-colored lights which made the night as bright as day. But the Navajos can't say how long ago it happened. Tribal memory is usually hazy about the age of legends.

Science has been but little more successful in fixing the probable date. It has arrived only at two more or less definite limits between which the crash probably occurred. A gnarled and ancient cedar tree growing on the rim of the crater was found, when cut, to have 700 rings. Since the tree could not have been growing there prior to the meteor's fall, the fall must have occurred more than 700 years ago. On the other hand, a study of radio-activity of the rocks indicates it must have occurred less than 5000 years ago. Between these dates, therefore, the actual date of the projectile's arrival must lie.

IT IS only in the last 30 years that science has made serious effort to locate the meteor. Indeed, there existed at first a great deal of doubt that a meteor had caused the vast depression anyway. Some attributed the crater to volcanic activity. They regarded the meteor theory as a bit too sensational. The mere thought of a celestial body as large as half a dozen good-sized office buildings burying itself in solid rock seemed preposterous. But investigators soon disposed of the volcanic explanation. There were too many evidences in favor of the meteor theory.

In the first place there was the "fallen god" legend of the Navajos and the further fact that the Indians, usually indifferent to volcanic craters, attached supernatural significance to this one. For centuries they have regarded the pit with reverential awe and refused to carry away or make use of the surrounding iron fragments.

In the second place there was the presence of the iron and nickel fragments themselves, dotting the plain round about and becoming more numerous near the bowl. These fragments were precisely the same as meteorites found elsewhere and the significant fact was that in the region of the crater more of them were found than have been found in all the rest of the world. The center of a swarm of meteorites seemed to coincide with the center of the bowl.

There was other evidence in the characteristics of the pit. The rocks in the region were disturbed not as from an upheaval from below, but as from the impact of a terrific falling body. Except where thrown out of their original position by the meteorite, the sedimentary rocks lie in horizontal beds. At the surface of the plain is limestone, known to geologists as the Kaibab limestone. This bed is about 250 feet thick. Below the limestone is about 1000 feet of white, soft sandstone, known as the Coconino formation, and below this an indeterminate thickness of hard, red sandstone, called the Supai formation, or, more commonly, the "Red Beds." Lying level except near the crater, these beds, at the rim, are cracked and shattered and raised up so as to slope away from the pit in all directions. The rocks which once lay in the area where the hole is now have been crushed into powder or hurled in fragments larger than a house outside the bowl. They now lie scattered over the plain. Much of the debris has fallen back into the pit, partly filling it and burying deeply the main body of the meteorite. The intimate mixture of this excavated material and the smaller meteorites make it apparent that they got there at the same time.

Convinced by this preponderance of evidence that a giant meteor had caused the disturbance, science then set to work to locate the projectile itself. In this they encountered more difficulty than might at first seem probable. Because the crater was circular, they reasoned that the falling body must have come straight down, and therefore must be directly below the center of the hole. In this supposition they were in error, as subsequent exploration disclosed.

THEY first started to sink a shaft in the center of the bowl, expecting to dig down to the "Red Beds," 1300 feet below the level of the plain, and then tunnel radially in all directions. They knew the meteor could not be deeper than this because no fragments of the "Red Beds" had been thrown out. This venture, however, was doomed to early failure. Owing to accumulation of rain—scanty though it is in that region—the rock dust, ground so fine that 55 per cent of it will pass through a 200-mesh screen, had been converted into quicksand. It was impossible to sink a shaft through it.

Drilling was the next device undertaken. Still supposing the meteor mass to be directly below, the explorers sent drills down to a depth of 800 feet, passing through rock dust, quicksand and then unstratified fragments of limestone and sandstone, representing debris which had fallen back into the pit. Finally they reached the undisturbed "Red Beds" and still there was no sign of a meteorite. The drillers were puzzled. What could have become of a missile great enough to make a hole four-fifths of a mile in diameter in solid rock?

There were only three possible solutions. Either the meteorite had rebounded out of the hole and gone on its way, or it had been vaporized by the impact, or it had neither rebounded nor vaporized and was still in the hole.

THE first of these explanations was disposed of at once. The crater was circular. Had the meteorite struck a glancing blow and rebounded, it would have left not a circular crater but a trough. And having spent so much of its force, it would not have traveled far from the point of its first impact. The evidence that it had not rebounded out of the hole was conclusive. What about the theory of vaporization?

To have formed such a vast crater in solid rock, the falling body must have been of enormous bulk. At the least, it must have comprised millions of tons of iron, perhaps ten millions. Now, 10,000,000 tons of iron, if volatilized and converted into iron oxide, it is estimated, could spread a red insoluble coating over many hundred square miles of surface. D. Moreau Barringer Jr., in a series of articles in the Scientific American, estimates that had the meteor vaporized, the oxide coating would have been possibly two feet thick over an area of two miles square around the crater.

No such coating was found. Indeed, there was no coating of oxide whatsoever. The rocks were found to be white and free from iron. Only in the crater and around the rim was found evidence of fusion. In the debris a great number of small specks of oxidized meteoric iron were encountered. These, Barringer says, possibly were sparks thrown by the advancing body. There were also dark and yellowish stains here and there on the fragments of sandstone in the crater. Some of the sandstone was metamorphosed and had a glassy appearance. But all of this was in the area where the friction and resultant heat had been most intense. It was not evidence that the entire body had vaporized.

THEN there was but one explanation left. The meteor was still in the hole. Drilling operations were resumed, but over and over the same mistake was made. The explorers drilled in the bottom of the pit. No less than seven holes were put down and invariably the drill encountered undisturbed sandstone beds at depths ranging from 600 to 800 feet. Finally, funds were exhausted and the attempt given up for the time being. That was in 1908. The work to that point had been ineffective but not entirely in vain. Three main facts had been determined, namely, that the meteor was not in the center of the hole; that a shaft could not be sunk in the pit, even when the meteor should be located, because of quicksand; that the "Red Beds" lay at a depth of 1300 feet and that the meteor had not gone deeper than these.

It was not until 1920 that further attempts were made to locate the meteor by means of drills, but in the meantime D. M. Barringer Sr., who had directed the previous drilling operations, made an intensive study of the crater and did a bit of experimenting. Largely by accident one day he discovered that by firing a rifle ball into mud he could make a replica of the crater in miniature. He found also that in order to make a circular crater it was not necessary to fire the shot straight down. He could fire it from an angle less than 45 degrees from the horizontal and still produce a hole as round as though the bullet had gone straight down, but, of course, the bullet would lodge under one edge instead of in the center. He applied that discovery to his study of the meteor crater.

Upon close examination now he observed that the south wall of the bowl was steeper than the others; that, while on the other sides the strata had been tilted upward at an angle of 60 degrees or more, a section of some

(Concluded on Page 9.)

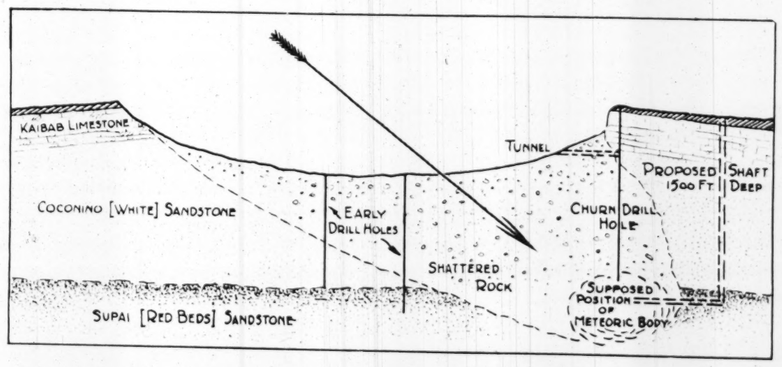


Diagram showing approximate location of the meteorite.



Rosalie Claire.

By a Special Correspondent of the Post-Dispatch Sunday Magazine

CHICAGO.

IT IS an unwritten law of the stage that no leading lady, nor, indeed, any other female principal of a show company shall associate with a chorus man. The chorus man, in theatrical circles, is regarded as a very low form of life, something like a lichen or a sponge. He is expected to associate only with himself and his lowly fellows. Even chorus girls, who are not such high forms of life themselves, disdain to be seen off the stage with chorus men. As for a leading lady falling in love with a "gentleman of the ensemble," that is as unthinkable as for the banker's wife to fall for the ice man, and probably it is done less frequently.

Rosalie Claire broke that unwritten rule. Rosalie Claire, the beautiful and brilliant young comedienne of "Sunny Days," playing here, fell in

BELLE LI
MADAME

By ARTHUR S

A Special Correspondent Sunday M

NEW YORK.

BELLE LIVINGSTONE, the little Kansas girl whose shapely legs were the toast of New York 30 years ago, and who has since become famous in the capitals and resorts of Europe for her gay and reckless Bohemianism, is back in New York again, mistress of a smart salon, playing the role of queen to a fashionable circle of wits, artists and society folk, a sort of Madame de Stael of modern Manhattan. After an absence of three decades from the Broadway that knew her name as a synonym for gaiety, she quietly returned a few months ago from her gypsy wanderings in Europe and the Orient.

Accompanied only by a maid who has been her constant companion for years, she made her re-entry with all the dignity and quiet that one expects of a grand dame in her fifties. She found New York changed, but many of her playmates of the gay Nineties still retained traces of their former ardor, for she soon found herself surrounded by a group of old admirers, men who now occupy positions of sober respectability in society, but whose youthful doings were the subject of more than one lively newspaper article. When these old flames learned that Belle Livingstone was in town they lost no time in making their calls. They found her older, to be sure, and with the added sophistication of a wide European background, but the old gaiety and joy in living were still there and soon her hotel suite became the daily rendezvous of these admirers.



Irregular masses of nickel-iron shale found near the great crater. All the photographs on this page are reproduced through the courtesy of the Scientific American.

ide coating would have been possibly two feet thick over an area of two miles square around the crater.

No such coating was found. Indeed, there was no coating of oxide whatsoever. The rocks were found to be white and free from iron. Only in the crater and around the rim was found evidence of fusion. In the debris a great number of small specks of oxidized meteoric iron were encountered. These, Barringer says, possibly were sparks thrown by the advancing body. There were also dark and yellowish stains here and there on the fragments of sandstone in the crater. Some of the sandstone was metamorphosed and had a glassy appearance. But all of this was in the area where the friction and resultant heat had been most intense. It was not evidence that the entire body had vaporized.

THEN there was but one explanation left. The meteor was still in the hole. Drilling operations were resumed, but over and over the same mistake was made. The explorers drilled in the bottom of the pit. No less than seven holes were put down and invariably the drill encountered undisturbed sandstone beds at depths ranging from 600 to 800 feet. Finally, funds were exhausted and the attempt given up for the time being. That was in 1908. The work to that point had been ineffective but not entirely in vain. Three main facts had been determined, namely, that the meteor was not in the center of the hole; that a shaft could not be sunk in the pit, even when the meteor should be located, because of quicksand; that the "Red Beds" lay at a depth of 1300 feet and that the meteor had not gone deeper than these.

It was not until 1920 that further attempts were made to locate the meteor by means of drills, but in the meantime D. M. Barringer Sr., who had directed the previous drilling operations, made an intensive study of the crater and did a bit of experimenting. Largely by accident one day he discovered that by firing a rifle ball into mud he could make a replica of the crater in miniature. He found also that in order to make a circular crater it was not necessary to fire the shot straight down. He could fire it from an angle less than 45 degrees from the horizontal and still produce a hole as round as though the bullet had gone straight down, but, of course, the bullet would lodge under one edge instead of in the center. He applied that discovery to his study of the meteor crater.

Upon close examination now he observed that the south wall of the bowl was steeper than the others; that, while on the other sides the strata had been tilted upward at an angle of 60 degrees or more, a section of some

(Concluded on Page 9.)

GRIM FINISH of ROSALIE CLAIRE

And Her Forbidden Romance

Beautiful Leading Woman Who Defied Stage Traditions by Seeking Love Among the Chorus Men Did Not Live to See It Prosper.



Rosalie Claire.

By a Special Correspondent of the Post-Dispatch Sunday Magazine

CHICAGO.

IT IS an unwritten law of the stage that no leading lady, nor, indeed, any other female principal of a show company shall associate with a chorus man. The chorus man, in theatrical circles, is regarded as a very low form of life, something like a lichen or a sponge. He is expected to associate only with himself and his lowly fellows. Even chorus girls, who are not such high forms of life themselves, disdain to be seen off the stage with chorus men. As for a leading lady falling in love with a "gentleman of the ensemble," that is as unthinkable as for the banker's wife to fall for the ice man, and probably it is done less frequently.

Rosalie Claire broke that unwritten rule. Rosalie Claire, the beautiful and brilliant young comedienne of "Sunny Days," playing here, fell in love with a chorus man of her company. It cost Rosalie her life.

Of course, the unwritten law against hobnobbing with chorus men doesn't provide the death penalty for its violation. It may even have been written in the stars that, regardless of the course of her affections or the social status of her companions, Rosalie Claire should die when she did. But stage folk are superstitious. You can't tell them that Miss Claire and Audrey Maple weren't riding for a fall—and a tragic one—when they set out one night recently to visit a Negro cabaret with two chorus men. Anyway, whether the chorus men had anything to do with it or not, there was an automobile accident on the return from that all-night cabaret party. Miss Claire was almost instantly killed when their machine, driven by the Negro proprietor of the cabaret, crashed into a concrete light pole.



William Tasek, one of the chorus men who survived the accident which killed Rosalie Claire.

She was not the only casualty. Audrey Maple, who is another well-known actress featured with the same show, was badly injured and had to spend several days in a hospital. The two young men of the chorus, William Tasek and Herbert Carnegie, suffered only slight injuries and were able to rejoin the show in a few days, but Julian Black, the driver, was laid up for extensive repairs.



Audrey Maple.

To the theatrical world the shock of Rosalie Claire's death was severe, but at that it was only contributory to the greater shock caused by the revelation that she, a leading lady, and a popular one, had "fallen" for a chorus man and was openly going about with him. That Miss Maple had been out with one didn't cause so much surprise, although she had been starred in musical comedy for several years. She had figured in so many newspaper reports of love affairs that a chorus man or two in the string didn't make much difference. Just a few days previously she had filed suit for divorce from George E. Griffiths of New York, to whom she had been married for 12 years, and Tasek was merely one of several casual boy friends.

It had been rumored that Miss Claire also was about to seek a divorce from her second husband, Jack Oppenheim, a New York stock broker. Whether that was true or not, it was learned after the accident that Herbert Carnegie was not merely a casual companion. They had been going about together for some time and conducting an ardent love affair.

The two young women had been sharing a suite at the Congress Hotel during the local engagement of "Sunny Days." After a recent Saturday night performance at the Four Cohans Theater, they went to their apartment at the Congress accompanied by Carnegie and Tasek. The four sat about chatting until about 2 p. m., when everybody got hungry.

ROSALIE suggested a trip to the Apex Club, a "black and tan" resort popular for its chicken dinners, served at all hours of the night. Miss Claire had been there often and was slightly acquainted with Black, the owner. So to the Apex Club the foursome went. There was a lot of gaiety and they remained until after 5 in the morning, eating and dancing.

There was nothing particularly objectionable about the party going to the "black and tan" resort. Such places are patronized by the "best people" of Chicago. The owners, entertainers and employes are all Negroes, but the customers are almost exclusively white. There are scores of such places in Chicago and "everybody" goes to them.

And there was nothing highly improper about theatrical folk being abroad at 5 o'clock in the morning. They don't finish their day's work until past midnight and 5 a. m. is as conservative an hour for retiring as 9 o'clock is for people who work in the daytime, if they take their recreation after working hours, as most people do.

But what caused consternation along Chicago's Rialto was the disclosure that the two featured actresses had visited the "club" in company with two chorus men. This is what happened afterwards.

When the four troupers left the Apex they were unable to get a taxicab. They waited many minutes in vain. Finally, after closing his place for the day, Black discovered them waiting outside for the elusive taxi. He volunteered to drive them back to the Congress, and they gratefully accepted.

Black took the wheel, with the two couples in the back seat. Tasek, the only one of the entire party able to testify at the inquest into Miss Claire's death, said he and Miss Maple were sitting together and that Miss Claire was sitting on Carnegie's lap.

BLACK drove from the South Side to the vicinity of the loop at high speed, taking the new Outer Drive along the lake shore. The drive was virtually deserted at that hour of the morning and he was "stepping on it." When he reached Jackson boulevard he attempted to turn west, but turned too short. The car skidded, crashed into one of the new ornamental concrete light poles and turned over. It was completely wrecked.

Miss Claire was unconscious and Miss Maple, badly hurt, was screaming with pain when help arrived and took the five victims to a hospital. Miss Claire died without recovering consciousness. Even had she lived, her stage career would have been over, for she would have borne disfiguring marks for life.

Only a few days before she had given notice to the "Sunny Days" management and was preparing to depart for New York to be starred in a new musical comedy on Broadway. The party at the Congress and later at the Apex Club was somewhat in the nature of a farewell festivity. Nobody suspected just what a grim farewell it was to be.

BELLE LIVINGSTONE as a MANHATTAN MADAME de STAEL

Once a Famous Beauty, Kansas Girl Returns to Scene of Former Triumphs and Now Maintains a "Salon" Through the Generosity of Old Time Admirers.

By ARTHUR STRAWN

A Special Correspondent of the Post-Dispatch Sunday Magazine

NEW YORK.

BELLE LIVINGSTONE, the little Kansas girl whose shapely legs were the toast of New York 30 years ago, and who has since become famous in the capitals and resorts of Europe for her gay and reckless Bohemianism, is back in New York again, mistress of a smart salon, playing the role of queen to a fashionable circle of wits, artists and society folk, a sort of Madame de Stael of modern Manhattan. After an absence of three decades from the Broadway that knew her name as a synonym for gaiety, she quietly returned a few months ago from her gypsy wanderings in Europe and the Orient.

Accompanied only by a maid who has been her constant companion for years, she made her re-entry with all the dignity and quiet that one expects of a grand dame in her fifties. She found New York changed, but many of her playmates of the gay Nineties still retained traces of their former ardor, for she soon found herself surrounded by a group of old admirers, men who now occupy positions of sober respectability in society, but whose youthful doings were the subject of more than one lively newspaper article. When these old flames learned that Belle Livingstone was in town they lost no time in making their calls. They found her older, to be sure, and with the added sophistication of a wide European background, but the old gaiety and joy in living were still there and soon her hotel suite became the daily rendezvous of these admirers.

Old friends brought other friends, and soon the little circle was widened to include writers and artists and actors and actresses, so that she found herself the mistress of a salon of no little distinction. Her little parties increased in frequency and expensiveness, until it became apparent that their magnitude would soon be beyond the compass of her modest income. Then it was that some of these old flames came to the rescue with a brilliant plan. Why not obtain a more suitable rendezvous, a house where Belle Livingstone could more elegantly be the mistress of her smart salon, and where these friends could drop in for tea or dinner or for an evening of music or conversation? To make the plan practical, the friends would apportion the expense among themselves.

THE plan was promptly put into execution. A fine house in a desirable block on East Fifty-second street was obtained—for which the rent alone is $2000 a month. A good chef, servants and a butler were engaged. The house was decorated in the Italian manner. It is filled with rare pieces of antique furniture. Oriental rugs cover the polished floors and the walls are adorned with century-old brocades and more modern murals. From the balcony which overlooks the long, two-story living room one looks through the French doors into a yard paved with flagstones and lined with flower beds, from the center of which a fountain bubbles and sparkles through the summer days. Among the Old World furnishings and in the quiet atmosphere of the place one can easily imagine one's self in some European villa rather than in the heart of Manhattan.



Beside the fountain of her new domicile.



Caricature of Belle Livingstone made in a Paris cafe by the European cartoonist Sova.

"I have tried to create a Rabelaisian atmosphere for my salon," Belle Livingstone explained, "not in the crude and vulgar sense most people imply with that word. I want my place to be a modern equivalent of the old Abbaye Theleme, where the motto was 'Do as you please'—an entirely safe rule among cultured and artistic people."

The salon in some respects has certain features usual to the more exclusive private clubs. Those who belong pay an initial fee of $200 and subsequent fees are more or less dependent on the parties to which a member is the host, for it is not an uncommon practice for one of the "members" to call up and say that he is going to bring three or four friends for dinner. The membership, however, is far from being open to the public. One must be invited to join, and there are other requirements than mere wealth. Several persons with little more than their money to recommend them have been refused admittance. The purpose is to maintain an intimate Bohemian atmosphere, with little formality, where members of the exclusive circle can feel perfectly at home and always find congenial company.



Belle Livingstone as she looked 30 years ago.

THE salon is in no sense of the word a glorified speakeasy. It grew out of the need which Belle Livingstone's friends felt for a friendly meeting place, freed from the promiscuity of night clubs and public restaurants, where congenial spirits could congregate for a bit of supper, a tea or a few hours of talk. The plan is working admirably, and the reason for the success may be judged from the kind of people with whom Belle Livingstone has surrounded herself. Henry L. Mencken and Theodore Dreiser may be seen there of an evening, smoking their Havana cigars and earnestly discussing the American scene. Ray Long, the editor; Ring Lardner and Claire Briggs, the cartoonist, may be found listening to Belle Livingstone tell of one of her amusing European adventures. Texas Guinan, the cabaret queen, occasionally drops in for an hour or two, and one of the Vanderbilts and Mrs. S. Stanwood Menken lend their social prestige to some of the gatherings.

And the girl from Kansas rules, in a small way, once again in New York.

Soviet Envoy's Wife Who Was TOO Fascinating

So Anatol Lunatcharsky Lost His Job With the Russian Proletariat Government Because Lovely Rosanelle Was Such a Hit in German and Swiss Society.



Rosanelle Lunatcharsky.

By a Special Correspondent of the Post-Dispatch Sunday Magazine

GENEVA.



IF THE brilliant career of Anatol Lunatcharsky, statesman and diplomat of soviet Russia, has come to an abrupt end — and there can be no doubt this is what has happened—he may justly blame his wife for the dramatic turn in his fortunes.

Not that Mme. Lunatcharsky interfered in any way with her husband's official duties, or failed to acquit herself with dignity in the social sphere. On the contrary, Mme. Lunatcharsky is known in internajional diplomatic circles as a most charming hostess, a "grande dame," in short, and an ideal wife for a diplomat.

And yet these very qualities of the beautiful Rosanelle Lunatcharsky wrecked the career of her husband, provoked a furious political battle within and without the borders of soviet Russia, and were the cause of an incident perhaps unprecedented in the history of diplomacy.

Only a year ago, both M. Lunatcharsky and his wife held influential positions in Red Russia, and nobody would have thought it possible that within a twelvemonth they would be fallen idols, and regarded as enemies of the revolution.

M. LUNATCHARSKY was one of the intimates of Lenin, and played an important role in the communistic organization. As Commissar for Cultural Affairs he was an influential member of the Government; as a leader of the revolutionary art and theater his name was widely known.

Less celebrated but not less gifted was his wife, the beautiful Rosanelle. Before her marriage to M. Lunatcharsky she had been a movie actress, and when her husband became the Czar of Russian art she advanced rapidly in her profession. Unfortunately, this success was of a more or less impersonal character. True to the political ideals of communism, the Russian film studios turned out pictures without stars, and however brilliant Rosanelle might have been on the screen, she played now under a forced anonymity. Under such circumstances it was natural that Rosanelle should feel a bit envious when she read about the life of movie stars in foreign countries and dreamed of having her name advertised in large letters before the theaters. Nevertheless, for a time she found compensation in her marital happiness, which was not disturbed by thwarted personal ambition.

ABOUT a year ago the situation of M. Lunatcharsky and his wife underwent a radical change. The Commissar for Cultural Affairs was intrusted with a very important diplomatic mission, which forced him to relinquish his work in Moscow and to leave Russia for a considerable period of time. So M. Lunatcharsky came to Geneva and brought his wife with him.

The advent of Mme. Lunatcharsky in Geneva caused quite a flurry among the assembled representatives of international diplomacy. If they had expected to find in the wife of Red Russia's envoy a revolutionist of proletarian aspect, they experienced the shock of their lives when they first saw her at a social function. Rosanelle had a proper idea of what she owed her husband's rank and position, and she fulfilled the role of grande dame to perfection. She appeared in a gown made by the most modish Paris designer. Her fur coat was valued in thousands of dollars.

Her shapely neck was adorned with a circlet of pearls worth a fortune, and her head crowned with a diadem wrought of those precious Oriez stones that cannot be found anywhere but in the Ural Mountains. Rosanelle, in fact, was a living picture, the embodied ideal of a woman born to be feted and adored. Her conquest was instantaneous. She became the sensation of Geneva. The newspapers featured her portrait, with descriptions of her gowns, furs and jewels.

The whirlwind success of his wife was anything but pleasing to M. Lunatcharsky. The bolsheviats of Switzerland were bewildered to see the wife of a soviet statesman clad like a Princess, and back home in Moscow the members of the Government frowned when they read the reports of the luxury with which the resplendent Rosanelle surrounded herself.

M. Lunatcharsky made a few ineffective attempts to persuade his wife to represent Red Russia in a less regal manner. But try to induce a beautiful woman to wear a coat of frieze when she can dress in the latest creations of Paris!

Rosanelle continued to dazzle Geneva society with her modish gowns, sable coats and ermine stoles. The only thing M. Lunatcharsky could do about it was to issue an unofficial statement to the effect that neither the jewels nor the furs worn by his wife were genuine. But the wives and daughters of the Geneva diplomats knew enough of these things to flatly contradict the statement.

As for Rosanelle, she had a glorious time in Geneva, and when her husband prepared to return to Moscow she declared she was not ready to accompany him. At last she had a chance to see the world outside of Russia, to really enjoy life, so why shouldn't she stay a while longer in Western Europe? Moreover, she had long desired to study the German method of cinema production, and here was her opportunity to go to Berlin and look around the studios. She could make good use of her experiences in Russia when she returned to her work.

M. Lunatcharsky finally consented. He went home alone, and Rosanelle duly appeared in Berlin.

There is a strong communistic party in Berlin, and some of its leaders are women. Not very young nor very beautiful women. Women who really do go about in frieze cloth, and who expect every sister communist to wear the dismal garb of the proletarian. These formidable female politicians saw Rosanelle in her Paris gowns, her costly furs and jewels. They observed that Rosanelle did not go to live in the slums but took the most expensive suite in the most luxurious hotel. They knew that Rosanelle did not attend bolshevist meetings but accepted invitations to palaces in the fashionable Tiergarten Viertel, where the plutocrats gave their parties. They also learned that Rosanelle met members of the exiled aristocracy, who recognized some of her jewels as the former property of the Romanoff dynasty. And they read about Rosanelle's contract with a German moving picture concern, which was to give her a special role and set in motion its whole publicity machinery in the interest of the new star.

This was too much for the German communists, and particularly for those female bolshevist leaders who had no jewels, no fur coats, were not starred in the movies, and, worst of all, had long passed that age which poets call the springtime of life.

The first of these indignant ladies to attack Rosanelle was Mrs. Ruth Fischer, leader of the radical communists in Germany. She published a series of articles describing the uncommunistic behavior of Mme. Lunatcharsky, and suggesting that the Russian be excommunicated from the party.

ROSANELLE read these furious onslaughts and smiled. What did she care about old Mrs. Ruth Fischer? Then Mrs. Fischer attacked Comrade Stalin himself.

Meanwhile, the picture in which Rosanelle was starred had a sweeping success, and the actress received offers from movie companies all over the world. In the intoxication of her triumph she forgot everything, and ceased to concern herself with bolshevism, communism, Moscow and revolution. Absorbed in her own career, she lived as a reigning movie star was entitled to live. She went to balls, soirees, mingled with fashionable people, arranged gorgeous receptions. All this extended her sojourn in Berlin.

Such was the state of affairs when a new attack was launched against the fair Rosanelle, an attack more portentous than that of old Mrs. Ruth Fischer. The official organ of the German Communist party, the Rote Fahne, published a severe criticism of Mme. Lunatcharsky's conduct in Berlin. The paper is controlled by the soviet Government itself, and it would not have dared to attack so important a personage as the wife of Lunatcharsky without sanction by the Russian Government.

The attacks created a sensation and their immediate result was that M. Krestinski, the Russian Ambassador in Berlin, suggested to Rosanelle that she should leave Germany within three days. M. Krestinski, however, realized very soon that suggestions were of no avail in this case. Rosanelle declared that she would not think of returning to Moscow, but proposed to sue the Rote Fahne for criminal libel. As for Krestinski, she suggested that he should not visit her again unless he was eager to be thrown out by the servants.

FOR three days it looked as if Rosanelle were victorious in her battle with the German communists. The Rote Fahne ceased its attacks, M. Krestinski kept under cover and Rosanelle continued to wear her jewels and to revel in gay Berlin society.

On the fourth day she received a telegram from Moscow. It was sent by the soviet Government. It was a very short message, a few words only. But it was strictly to the point, like a death sentence. After reading it Rosanelle threw herself on her bed, sobbed like a child, and made her preparations to quit Berlin.

Next day she departed, and the Rote Fahne published a brief official statement to the effect that Mme. Lunatcharsky had been ordered by the soviet Government to return to Russia.

The radiant Rosanelle is at present in Moscow. Her husband is no longer People's Commissar, nor did he receive another appointment. Well informed people say he is "politically dead." Rosanelle has not been announced to appear in any new motion picture. Doubtless her expensive gowns and jewels are in storage. The German movie concern for which she worked, however, says that, while no communication has been received from Mme. Lunatcharsky, she is expected back in Berlin before long, regardless of whether or not M. Lunatcharsky will be able to accompany her.



Typical home and family circle of a Russian peasant.

Diagram showing how, it is proposed, a rocket plane would travel from Berlin to New York.



By a Special Correspondent of the Post-Dispatch Sunday Magazine

BERLIN.

BY AIR to New York in less than an hour—that is the promise held out by Fritz von Opel, German airplane and automobile manufacturer, and Prof. Max Valier, Munich inventor of the rocket motor.

The rocket airplane met the first secret test successfully the other day, near Hanau, in the Rhoen Mountains. And while the details of construction of the machine that embodies the principles of both the light airplane and the rocket are carefully guarded, the inventor and designer have indicated the method by which they hope virtually to abolish space, in our ordinary concept of the term, and reduce Jules Verne's "Around the World in Eighty Days" to the status of a leisurely tourist's junket. Von Opel speaks of circling the globe in 12 hours, and he is neither a visionary nor a crank, but a rather hard-headed scientist and manufacturer.

Prof. Valier had done a great deal of research work on the use of powder rockets as the propelling power for motors. But his theories were generally held in contempt by practical scientists as well as manufacturers. Young Von Opel, junior partner in the Opel Motor Car Company, heard of his work, became convinced of the possibilities implied in the rocket motor and decided to give it a trial.

The rocket motor was first installed, as is now well known, in a light racing car and its success was phenomenal. With its constructor, Engineer K. C. Volkhart, at the wheel, it attained a speed of 103 miles an hour in the first 10 seconds and was at one time during the test going at 130 miles an hour. In secret, driverless tests it went 430 miles an hour, according to Von Opel.

FROM the first Valier and Von Opel have emphasized the fact that they were not interested in the rocket motor in connection with the automobile. They have no desire to revolutionize the motor industry, they say, even if this were possible. They developed the rocket racing car purely as an experiment, which, they hope, will ultimately lead to the perfection of the rocket airplane.

They talk quite seriously of reducing the time from Berlin to New York to an hour. A kind of terrific commuter's journey in the course of which one might leave Berlin in the morning, lunch in New York and return to Berlin in time for dinner and the opera. They have an experimental and developmental program that approaches this goal logically, step by step.

The initial test of the rocket plane has already been made, and successfully. It flew up in an arc of some 1000 feet and landed easily. This is a miniature parallel of the success they hope to have on a great scale.

Prof. Valier has reduced his theories to practical figures, from which he concludes the trip to New York could be made in an hour, perhaps a little less, perhaps a little more. After all, no one would be likely to squabble over a matter of minutes on such a journey.

At the beginning of such a trip, Prof. Valier says, the rocket airplane would have to contend with the resistance of the atmosphere, and therefore could be aided in its initial progress by a pair of propellers.

Shooting up into the air at an angle of 70 degrees, however, the rocket airplane would reach a height of nine miles in less than a minute. At this height the atmosphere would be so rarefied that it would make the propellers practically worthless as a means of pulling the airplane along and the ship would have to depend entirely for its further progress on the series of explosions of rockets in this peculiar motor.

The extremely thin air above winds and fog would relieve the plane of so much resistance that it

cinating



particularly for those female bolshevist leaders who had no jewels, no fur coats, were not starred in the movies, and, worst of all, had long passed that age which poets call the springtime of life.

The first of these indignant ladies to attack Rosanelle was Mrs. Ruth Fischer, leader of the radical communists in Germany. She published a series of articles describing the uncommunistic behavior of Mme. Lunatcharsky, and suggesting that the Russian be excommunicated from the party.

ROSANELLE read these furious onslaughts and smiled. What did she care about old Mrs. Ruth Fischer? Then Mrs. Fischer attacked Comrade Stalin himself.

Meanwhile, the picture in which Rosanelle was starred had a sweeping success, and the actress received offers from movie companies all over the world. In the intoxication of her triumph she forgot everything, and ceased to concern herself with bolshevism, communism, Moscow and revolution. Absorbed in her own career, she lived as a reigning movie star was entitled to live. She went to balls, soirees, mingled with fashionable people, arranged gorgeous receptions. All this extended her sojourn in Berlin.

Such was the state of affairs when a new attack was launched against the fair Rosanelle, an attack more portentous than that of old Mrs. Ruth Fischer. The official organ of the German Communist party, the Rote Fahne, published a severe criticism of Mme. Lunatcharsky's conduct in Berlin. The paper is controlled by the soviet Government itself, and it would not have dared to attack so important a personage as the wife of Lunatcharsky without sanction by the Russian Government.

The attacks created a sensation and their immediate result was that M. Krestinski, the Russian Ambassador in Berlin, suggested to Rosanelle that she should leave Germany within three days. M. Krestinski, however, realized very soon that suggestions were of no avail in this case. Rosanelle declared that she would not think of returning to Moscow, but proposed to sue the Rote Fahne for criminal libel. As for Krestinski, she suggested that he should not visit her again unless he was eager to be thrown out by the servants.

FOR three days it looked as if Rosanelle were victorious in her battle with the German communists. The Rote Fahne ceased its attacks, M. Krestinski kept under cover and Rosanelle continued to wear her jewels and to revel in gay Berlin society.

On the fourth day she received a telegram from Moscow. It was sent by the soviet Government. It was a very short message, a few words only. But it was strictly to the point, like a death sentence. After reading it, Rosanelle threw herself on her bed, sobbed like a child, and made her preparations to quit Berlin.

Next day she departed, and the Rote Fahne published a brief official statement to the effect that Mme. Lunatcharsky had been ordered by the soviet Government to return to Russia.

The radiant Rosanelle is at present in Moscow. Her husband is no longer People's Commissar, nor did he receive another appointment. Well informed people say he is "politically dead." Rosanelle has not been announced to appear in any new motion picture. Doubtless her expensive gowns and jewels are in storage. The German movie concern for which she worked, however, says that, while no communication has been received from Mme. Lunatcharsky, she is expected back in Berlin before long, regardless of whether or not M. Lunatcharsky will be able to accompany her.



BERLIN *to* NEW YORK

In ONE HOUR *by* ROCKET PLANE

By a Special Correspondent of the Post-Dispatch Sunday Magazine

BERLIN.

BY AIR to New York in less than an hour—that is the promise held out by Fritz von Opel, German airplane and automobile manufacturer, and Prof. Max Valier, Munich inventor of the rocket motor.

The rocket airplane met the first secret test successfully the other day, near Hanau, in the Rhoen Mountains. And while the details of construction of the machine that embodies the principles of both the light airplane and the rocket are carefully guarded, the inventor and designer have indicated the method by which they hope virtually to abolish space, in our ordinary concept of the term, and reduce Jules Verne's "Around the World in Eighty Days" to the status of a leisurely tourist's junket. Von Opel speaks of circling the globe in 12 hours, and he is neither a visionary nor a crank, but a rather hard-headed scientist and manufacturer.

Prof. Valier had done a great deal of research work on the use of powder rockets as the propelling power for motors. But his theories were generally held in contempt by practical scientists as well as manufacturers. Young Von Opel, junior partner in the Opel Motor Car Company, heard of his work, became convinced of the possibilities implied in the rocket motor and decided to give it a trial.

The rocket motor was first installed, as is now well known, in a light racing car and its success was phenomenal. With its constructor, Engineer K. C. Volkhart, at the wheel, it attained a speed of 103 miles an hour in the first 10 seconds and was at one time during the test going at 130 miles an hour. In secret, driverless tests it went 430 miles an hour, according to Von Opel.

FROM the first Valier and Von Opel have emphasized the fact that they were not interested in the rocket motor in connection with the automobile. They have no desire to revolutionize the motor industry, they say, even if this were possible. They developed the rocket racing car merely as an experiment, which, they hope, will ultimately lead to the perfection of the rocket airplane.

They talk quite seriously of reducing the time from Berlin to New York to an hour. A kind of terrific commuter's journey in the course of which one might leave Berlin in the morning, lunch in New York and return to Berlin in time for dinner and the opera. They have an experimental and developmental program that approaches this goal logically, step by step.

The initial test of the rocket plane has already been made, and successfully. It flew up in an arc of some 1000 feet and landed easily. This is a miniature parallel of the success they hope to have on a great scale.

Prof. Valier has reduced his theories to practical figures, from which he concludes the trip to New York could be made in an hour, perhaps a little less, perhaps a little more. After all, no one would be likely to squabble over a matter of minutes on such a journey.

At the beginning of such a trip, Prof. Valier says, the rocket airplane would have to contend with the resistance of the atmosphere, and therefore could be aided in its initial progress by a pair of propellers.

Shooting up into the air at an angle of 70 degrees, however, the rocket airplane would reach a height of nine miles in less than a minute. At this height the atmosphere would be so rarefied that it would make the propellers practically worthless as a means of pulling the airplane along and the ship would have to depend entirely for its further progress on the series of explosions of rockets in this peculiar motor.

The extremely thin air—above winds and fog—would relieve the plane of so much resistance that it could attain a speed of 3500 miles an hour in a few seconds. At a height of 31 miles above the earth, four times the altitude actually attained by man so far, Prof. Valier believes that the airplane could continue to go on an even keel parallel to the earth at a speed of 4500 miles an hour. A bullet fired from a rifle would go only half as fast. The rocket ship could reach this altitude at a distance of only 43 miles from its starting point, and in a minute and 40 seconds.

In considerably less than an hour the ocean could be crossed and the airplane could glide slowly down to earth. The gliding process would take nearly as long as the actual flight.

The fact that human beings cannot live in so rarefied an atmosphere as that which exists 31 miles above the earth does not bother the advocates of the rocket airplane. They explain that the ship could have an airtight cabin, for both pilot and passengers, in which the oxygen content will always remain the same as that on the earth's surface. The passengers, according to their scheme, would therefore feel no ill effects in mounting to so great a height.

Perfection of an airtight cabin is one of the greatest of many problems now confronting those who are furthering the project. A long series of experiments is to be started, in which it is hoped to send animals to much greater heights than man has ever attained in airtight, oxygen-equipped compartments. This will be done by means of small rocket airplanes, so constructed that when, after rising to a maximum point, they have fallen to a certain height a parachute will open which will enable them to land gently. Then the effect on the animal can be determined. These small model planes will, of course, be equipped with automatically recording altimeters.

Hitherto any consideration of flight in rarefied atmosphere has been balked by the fact that it is impractical to take up sufficient oxygen for a flight of any length. But the duration of that proposed by Prof. Valier is so short that this will not be an obstacle. A long series of experiments which it is hoped will bring the rocket motor near to perfection is also to be carried out. It is not by any means a sure and certain machine as yet. Engineer Friedrich Sander of the Von Opel company is the rocket expert. He is also the inventor of the best nautical life-saving rockets. As used in the racing car the rocket motor consists of a steel box, or case, with 12 round openings, from which the blast pipes of Congreve rockets project. The ignition wires are run from the blast pipes to an automatic switch operated by means of a foot-pedal by the driver. It is absolutely essential to the rocket motor that the rockets explode at recurring intervals. For example, in the tests with the car the driver would almost surely have been killed had they all exploded at once.

Sander is, however, very confident. He maintains he can build rockets to meet any stipulated demand, provided only sufficient money is available. That is another important factor. The rockets are extremely costly, and they are much less efficient, per unit quantity, than, say, gasoline or benzine. One expert has estimated that turning one kilogram of powder into mechanical energy gives but one-tenth of that of one kilogram of benzine, benzol or alcohol, and is 10 times more expensive. The same expert adds that the use of benzol is but one one-hundredth as expensive as the use of the cheapest powder mixture. The idea of a powder motor has long existed, being advanced before gasoline motors came into existence, but it was always discarded for this very reason. It was an interesting experiment, technically successful, but apparently beyond the realm of economic possibility.

Still another obstacle confronts the backers of the rocket airplanes, and that is the problem of the extremely low temperatures at such high altitudes as it is proposed to attain. Some provision will certainly have to be made to meet this difficulty, which has not yet come up for practical discussion.

Following the experiments with animals, it is believed that Pilot Anton Raab of the Raab-Katzenstein Works at Cassel, co-operating with the Von Opel company in the construction of the rocket plane, will be the first flyer to attempt to explore the upper reaches of the atmosphere. Raab will not try to get outside the atmosphere, because Dr. Hans Hoerbigher, Viennese scientist, holds that the cold in space would be unbearable for any living creature.

HERE the venture touches on those even more fantastic proposals to fly between the planets. There was the recent announcement of the American engineer, Robert Condit, who proposes to go to Venus in a rocket.

According to word from America, Condit constructed a rocket in which he was to be sealed. It was his hope that he could be hurled in the projectile so accurately, by means of mathematical calculations, that the rocket would connect with a meteor stream which, annually, flows during the latter part of February between the earth and the planet Venus. It is understood that he still plans to make the attempt, having postponed it for a year because of differences among his financial backers. This is the most fanciful undertaking yet proposed.

There is also Robert Esnault Pelterie, the French scientist, who made his reputation 20 years ago as a designer of light engines and stream-line airplanes. Pelterie is offering, through the Societe Astronomique, an annual prize of 5000 francs for the best essay upon astronautics, the name given interplanetary travel.

That the creating of the essay prize is no idle gesture is proved by the fact that in scientific circles there is a school of astronauts. Pelterie is the founder of the class and it is only 15 years ago that he made the first mathematical investigation of the factors involved in interplanetary travel. In computing the power necessary to hurl a cosmic craft to the moon, Pelterie used 414,000 horsepower in his calculations.

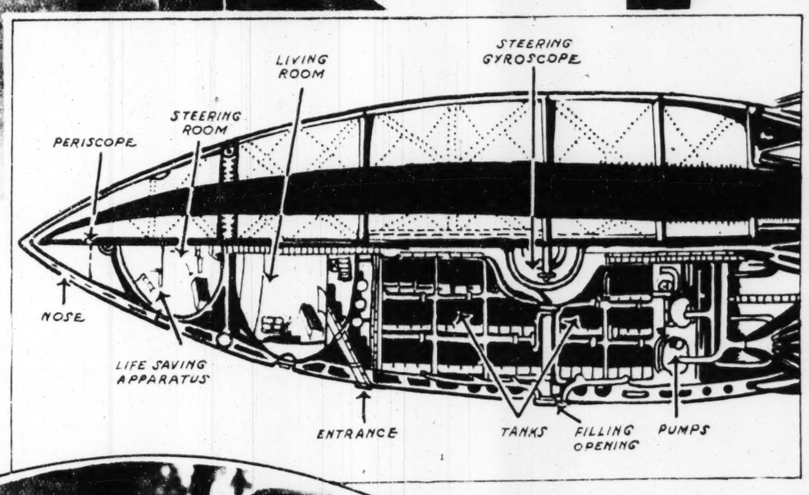
THESE interplanetary projects all imply the use of a rocket in some form or other. Unlike the ordinary airplane, with its power propeller, which is effective only in atmosphere, the rocket motor operates even in a vacuum. It is the exhaust kick of the rocket that acts to propel the car or airplane in which it is installed. Similarly, a rifle fired in a vacuum would have the same sort of kick that it would in air.

Considering all these things, it will probably be some time before it is possible for Berliners to run over to New York to see a movie after dinner. But it is well to remember that many scoffers who were certain that man would never get off the ground in a heavier-than-air machine now take their air journeys as commonplaces of existence. Just so, another generation may take for granted a week-end jaunt around the world and commuters, working in New York and living in London or Berlin, may daily demolish distances that were once formidable.

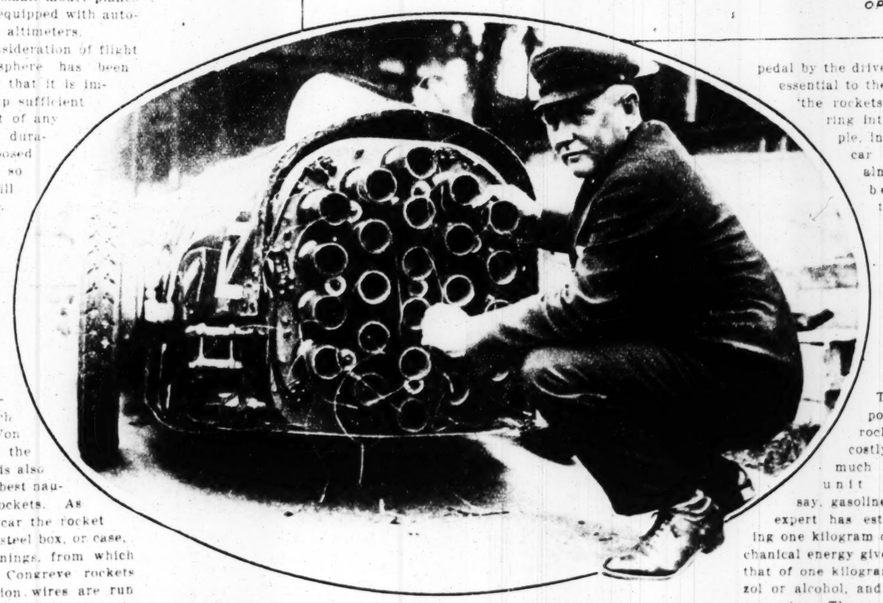


Fritz von Opel, inventor and manufacturer, who is applying the principle of rocket propulsion to the motor car and the airplane, and who believes a flight to New York from Berlin in one hour is possible for the near future.

Having Already Made Short Experimental Flights With That Type of Motor, Inventors Believe All That Remains is to Work Out Details.



A rocket space ship, as planned by Prof. Max Valier, showing interior arrangement of engines, cabins and pilot's chamber.



Herr Sander, the rocket expert, at the rear end of the rocket car.

GROWING UP WITH ELEVEN CHILDREN

Mrs. Lillian M. Gilbreth, Who Achieved Nationwide Success Both as An Industrial Engineer and a Mother, Gives the Results of Her Family Experiences in a Book.



THE GILBRETH FAMILY TRIES TO STRIKE A BALANCE

From left to right, they are: The late Frank B. Gilbreth, Frank B. Jr., William, Frederick, Daniel, John, Robert, Jane, Lillian, Martha, Ernestine, Anne and Mrs. Gilbreth.



Mrs. Lillian M. Gilbreth.

By a Member of the Post-Dispatch Sunday Magazine Staff



IT IS a considerable feat in this age of small families, and one to be wondered at, for any woman to rear 11 children. It is a considerable feat in any age. But when to this accomplishment and along with it the mother adds a highly successful career in industrial engineering and industrial psychology, when it is discovered that her profession and her children did not prevent her from obtaining her Doctor of Philosophy degree, when you realize that her 11 youngsters were brought up in a manner so scientific and yet so charming that even the crawling child was given its family job and liked it, the mother concerned takes on the appearance of one who, in some manner at least, approaches Mr. George Bernard Shaw's idea of a superwoman.

The woman in question is Mrs. Lillian Gilbreth of Montclair, New Jersey, and in a recent book, "Living With Our Children" (W. W. Norton and Company, Inc., New York), she explains the manner in which she and her husband, the late Frank B. Gilbreth, set out to rear their family in such a way that each child would learn to stand on its own legs, to appreciate the beauties in life, to live worthily and to accomplish sound work in this world. Mrs. Gilbreth tells her tale simply and in it there is no hint of self praise. When you know she is speaking of the Gilbreths she insists on saying "in a certain family;" she never picks out one of her youngsters and says, "Here, look what he did"; still, at the same time her story is never so scientific that the little one furnishing the temporary example is made to look like a bug under a microscope; beneath all her facts and philosophies you feel the hand of an intensely human woman and one who sometimes needs must steel herself to prevent condoning mischief.

YOU are likely to say, perhaps, "Well, she gave her life to her children and all she had out of it was work and more work." But in saying that, you will be wrong. For, to quote from her book, Mrs. Gilbreth declaims, "*Live with them, and not for them.*" The italics are Mrs. Gilbreth's, just that sentence in italics in a paragraph, and the lady is not given to italics. There is no doubt she means just that.

Lillian Moller was born at Oakland, California. At 22 she took her bachelor's degree, two years later her master's, and she was but a year from a Ph. D. when she chanced to meet Frank B. Gilbreth, then a contracting engineer of Boston. And she became his wife, but only after a strange courtship.

It seems that Miss Moller was on her way to Europe with a party of college friends and before sailing they decided to spend a few days in Boston. Now one of the young women in the party had a brother named Frank Gilbreth; this gentleman had been advised of their coming, and on their arrival he did the brotherly thing of looking them up.

There is no evidence tending to show he wasn't bored with the party; in fact, there is testimony of a contrary nature. But look them up he did and he took them off on an automobile ride, the bachelor of 36 himself at the wheel. In those days automobiles were objects of curiosity vying with Halley's comet. True to tradition, and undoubtedly somewhat to Mr. Gilbreth's exasperation, one of his tires exploded. Mr. Gilbreth got out to repair it.

BUT the gentleman did not only have to put up with the mechanical difficulties entailed, he was beset by a crowd of urchins whose spirits ran high with the break-down of the gas wagon. Then and there Miss Moller got herself a husband. For noting her host's discomfiture, she gathered the small devils about her, enticed them to a nearby lot, and there, by telling them stories and starting them off on games, completely detached them from the persecuted Gilbreth, who, left alone, managed to repair his tire in peace.

When the automobile was once again ready to resume its journey, its pilot asked Miss Moller to sit beside him. The lady did. Up to that time he had not spoken 10 words with her and couldn't have told you her name had you asked him. But no sooner was she beside him than he informed her that, "You are the cleverest girl I ever met, and I'm going to marry you." He followed up this declaration by "hoping there are no suitors in the way; it will just make complications and take longer, with the same result in the end, for I intend to marry you. When you come back from Europe I'll be at the boat, waiting for you, and please have your mind made up to marry me at once. I'm a very busy man."

Miss Moller married him.

Those who know say this was the turning point in Frank Gilbreth's life. In Boston, where he had been jogging along for nine years, he was fairly well known. When he died, late in 1924, his reputation was international. He had lectured at numerous American and European universities, he had directed schools of management for professors of engineering, he had revolutionized the back-breaking methods of brick laying, he had invented methods of industrial education for fitting crippled soldiers for industrial life, in collaboration with his wife he had written books and papers on applied motion study.

Lillian Moller Gilbreth had studied with her husband, she had gone with him on inspection trips, she had helped him work out efficiency methods, whipping his technical ideas into practical shape. And Gilbreth was wont to say, "It may have been my idea, but she got it across."

LATE in 1924, just before he was to start for Europe to attend a power conference, Frank Gilbreth dropped dead in a New York telephone booth while talking to his wife. At the time she was at their Montclair home, packing to accompany him.

That was on a Friday. On Saturday, Frank Gilbreth's brain, which he had bequeathed to a medical college for research, was removed. Sunday, after simple funeral rites, all that was mortal of the man was reduced to ashes. On Tuesday, Mrs. Gilbreth sailed, as scheduled, to attend the conference. Once there, she read her husband's and her own papers, and took his place on the American Participation Convention. She presided over the last session of the congress which, before adjourning, held a memorial service for its distinguished American member. Through all their life together Frank Gilbreth and his wife had remained friends, lovers, partners.

And now that you know something of Lillian Gilbreth, let us get to her book.

In her preface, which she calls the "Adventure of Living," besides paying a tribute to her husband's theories—she does it in her characteristic fashion, unassumingly, without mentioning his name—she sums up his and her purpose in rearing their children.

This is what she writes:

"ONCE upon a time, as the story book says, there was a little boy of pioneer stock, who came into this world. For him time was always an opportunity, for he was an optimist. His project all through the 55 years of his life was to find the One Best Way of doing everything, having in mind satisfaction not only in the result but in the doing.

"To him the family was always the most interesting and significant group, so when he came to organize his own family he tried to apply the principles and practices he had used in making his own life an adventure and a quest.

"It is too soon to say whether the applications of his theories in this family group are a success or not, perhaps even to evaluate them as an educational project. But it can be said that they do conform to many of the findings of the newer education, and that they made life so interesting that it never ceased to be an adventure to him, as it still is to his group.

"It is his philosophy of life that this book presents, in the form not of a theory but of a working force. If it serves to pass on to the lives of others some of the enthusiasm, courage and persistence with which he pursued his adventure, the book will have served its purpose."

Getting to her book proper, Mrs. Gilbreth continues:

"Why should not a family life have a plan? Every educational or industrial project has one. Planning is so interesting that surely we should want to use it in the most worthwhile project we can undertake. . . .

"In the family I knew best, there was great need of such planning because the young people had not known each other very long or very well when they were married, and felt the need of thinking their project completely through as they started it. 'Do you realize how little we have in common?' the young groom said as they set out on their wedding trip. 'We'll just have to settle down and make a job of planning out our life together if we are going to make a success of it!' This did not remove the romance or interest from it, but added a stability and a long view which might otherwise have been lacking. They knew so little of each other's background and experience that they began with a review of these in order to see just what each might contribute to the new partnership and just what each would need to receive, as well as enjoy receiving, if the outcome was to be satisfactory. They made what was practically a job analysis of the part each was to play in the family life in order to find out what each could do best and with most satisfaction to himself and the other. . . .

"The family I know best started, on the advice of a relative, with the rule, 'Outside the house the man rules, inside the house the woman rules.' It worked very well as a start. Gradually, as fitness for leadership in any function showed itself, it was delegated there when appropriate. The greatest help was found in changing the leader-follower relationship to the teacher-pupil relationship. In all of life there is no more beautiful relationship than that of the teacher-pupil. The true teacher gathers material that he may transmit it; he aims to develop his pupil, takes pride in his achievements.

"Insofar as the husband-wife relationship and the parent-child relationship become teacher-pupil relationships, happiness is assured. Especially where there is that readiness every true teacher feels to take the pupil role, and that satisfaction every pupil feels when he can become (though only temporarily and perhaps inadequately) the teacher. This, it seems to me, is the keynote of our new education; that we learn and teach simultaneously.

"Nothing is more vital to the success of the project of happy family life than finding out as soon as possible in what lines each member of the group can lead and giving him a chance, a time and a place. 'I want to be queen of something,' a small girl said. Her desire was real and right, and one that had to be gratified. If every man, woman and child in a home, and this includes the helpers, is given a chance to lead, one great source of satisfaction will be assured."

So did the author plan and conjecture. And then the children came. But the mother was not afraid of her task of bringing them up. She writes:

"THE problem of bringing up a large family would not be rated so difficult, by any one who has studied the field carefully, as that of bringing up an only child. None but the group itself can decide the proper size of that group. The measure of success is the happiness and satisfaction of every one involved, and here again one can only urge the study of successes. If the health heritage is good, there is always help along the way. What may seem to be too many children will prove not to be so as the project develops. They are not all babies at one time. The older help bring up the younger. . . .

"The solution of all these problems seems to me to lie in making the children from the beginning a part of the adventure of living. Just as we plan for them from the beginning, so let them be an integral part of living from the very moment they begin to be. *Live with them, and not for them.* Make changes in your way of living not primarily because it is best for them but because it is best for everyone. . . .

"We must not only enter into the child's life when we can, but allow him to enter into ours. Of course, as the object of our work and interest and affection, he does enter. We must let him give, too, and become ourselves the object of interest, affection, activity and work. A certain father had this in mind when he marked places on his closet floor with chalk where his slippers should go and nailed down a paper circle where his waste basket was to stand, and allowed the baby, even before she could walk, to feel that she could help by putting away the slippers and pushing back the waste basket. We can appreciate the training and pleasure even a pup gets in carrying our newspaper or handbag. How much more keenly then should we understand all that serving us can and should mean to our children. • • • • •

"If we start living with our children from the very beginning of their lives, it will become a habit and a joyous habit before we realize it, whereas the longer we postpone the day of starting, the more difficult the start will be, and the more slowly the habit will be formed. Do not let the children feel that they have to be invited to belong. Let them be born belonging!"

THE child must be taught, but the method must be thought out and the teacher must be patient. For, Mrs. Gilbreth writes:

"Teaching work habits is simplified if the parent first thinks through the difficulties to be overcome. He knows then how and when to help the child over the hard places always encountered in any new task, and he can also tell whether the learning process is going forward successfully or not. We know that in every chart of learning process, there are plateaus which show as flat places in the otherwise ascending line. We know that there are well established reasons for these: The learner may have lost interest in the subject; he may not know exactly what he is supposed to do; he may be tired; or he apparently may make no advance though he is really co-ordinating his knowledge and will suddenly increase the efficiency of his work with surprising speed. So we should watch the child, understand each apparent delay in getting results, encourage him when he feels he is not succeeding, and rejoice with him when he does. In this way he gets pleasure in the work and in learning to do the work, both equally important to progress."

Many problems are there, but great opportunities. And so:

"Finally, we should realize as our pioneer forefathers did that the future, though more or less unknown, offers a challenge to every one to better the best of the past. Much remains to be discovered by those who choose to explore; much progress remains to be made by those who choose to make of individual and group experiences a training for those who follow; better methods remain to be devised for furthering group work and the enjoyment of that work. Best of all, there remain always greater opportunities for living with our children so that we may be educating them slowly and surely, to meet the opportunities which will come to them in their turn in a never-ending series of tomorrows."



STRIKE A BALANCE

th, Frank B. Jr., William, Frederick, stine, Anne and Mrs. Gilbreth.

elf let him give, too, and become ourselves the object of interest, affection, d, activity and work. A certain father e had this in mind when he marked s, places on his closet floor with chalk It where his slippers should go and u- nailed down a paper circle where his y waste basket was to stand, and al- e- lowed the baby, even before she could he walk, to feel that she could help by g putting away the slippers and push- he ing back the waste basket. We can of appreciate the training and pleasure a- even a pup gets in carrying our news- u- paper or handbag. How much more al keenly then should we understand all to that serving us can and should mean is to our children. • • • • •

"If we start living with our chil- a- dren from the very beginning of their n- lives, it will become a habit and a n- joyous habit before we realize it, ly whereas the longer we postpone the ry day of starting, the more difficult the oil start will be, and the more slowly the oil habit will be formed. Do not let the gh children feel that they have to be in- e- vited to belong. Let them be born ms belonging!"

THE child must be taught, but the method must be thought out and the teacher must be patient. For, Mrs. Gilbreth writes:

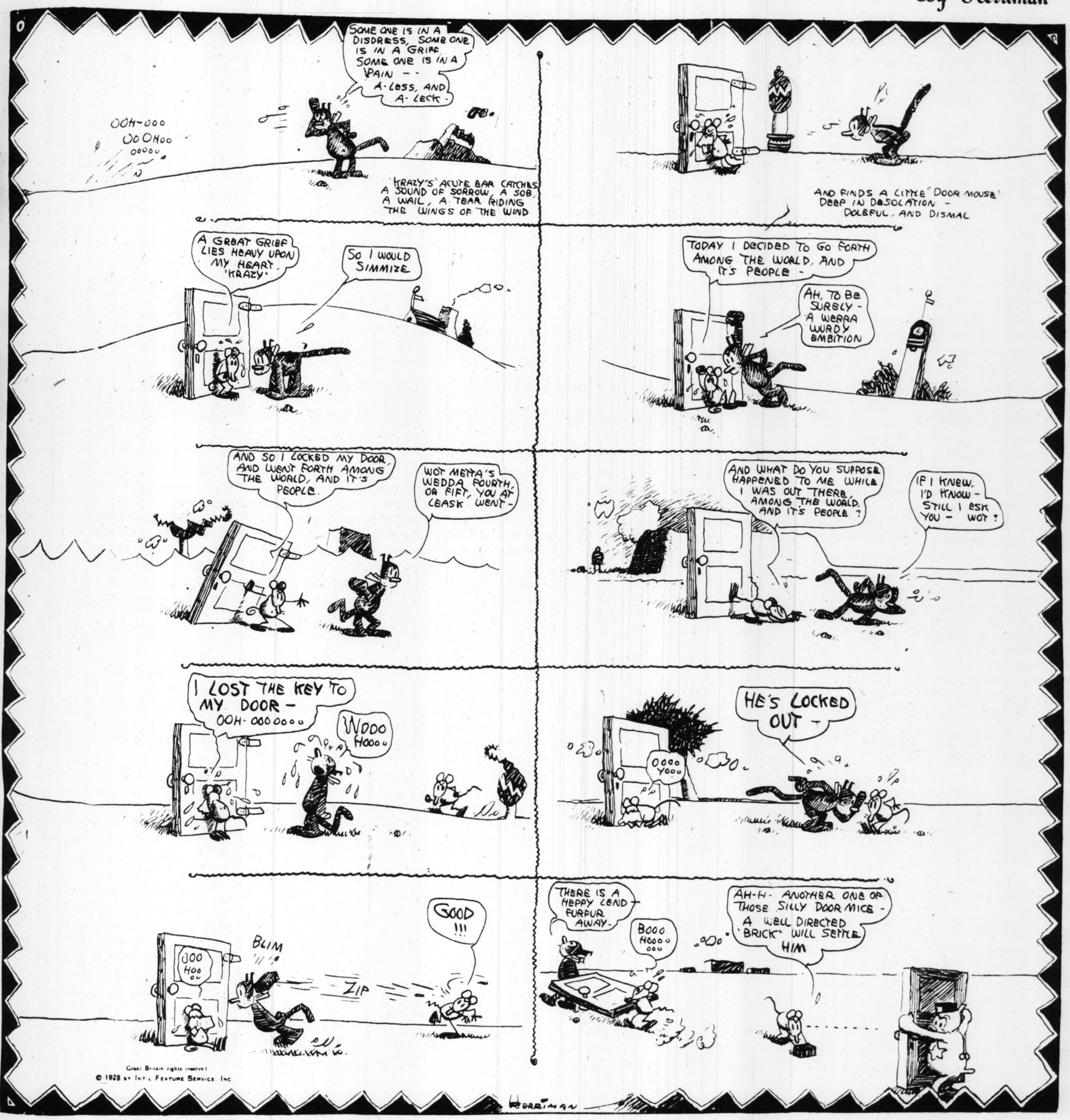
"Teaching work habits is simplified if the parent first thinks through the difficulties to be overcome. He knows then how and when to help the child over the hard places always encountered in any new task, and he can also tell whether the learning process is going forward successfully or not. We know that in every chart of learning process, there are plateaus which show as flat places in the otherwise ascending line. We know that there are well established reasons for these: The learner may have lost interest in the subject; he may not know exactly what he is supposed to do; he may be tired; or he apparently may make no advance though he is really co-ordinating his knowledge and will suddenly increase the efficiency of his work with surprising speed. So we should watch the child, understand each apparent delay in getting results, encourage him when he feels he is not succeeding, and rejoice with him when he does. In this way he gets pleasure in the work and in learning to do the work, both equally important to progress."

Many problems are there, but great opportunities. And so:

"Finally, we should realize as our pioneer forefathers did that the future, though more or less unknown, offers a challenge to every one to better the best of the past. Much remains to be discovered by those who choose to explore; much progress remains to be made by those who choose to make of individual and group experiences a training for those who follow; better methods remain to be devised for furthering group work and the enjoyment of that work. Best of all, there remain always greater opportunities for living with our children so that we may be educating them slowly and surely, to meet the opportunities which will come to them in their turn in a never-ending series of tomorrows."

KRAZY KAT

By Herriman



GROSS EXAGGERATIONS

From The Convention.

IT BECOMES GRADUALLY MISTER FEITLEBAUM A DELICATE.

MR. FEITLEBAUM — Frands witt fallow ceetizens—Savan witt tree-feefts from a scurr f u r r s ago, comm lest Wadnesday, it arrifed gradually on dees countenance a bold wot he's entitled a stuck wot he was trensputting in de bick a new nation it should conseest from de United States from America und I could proof it.

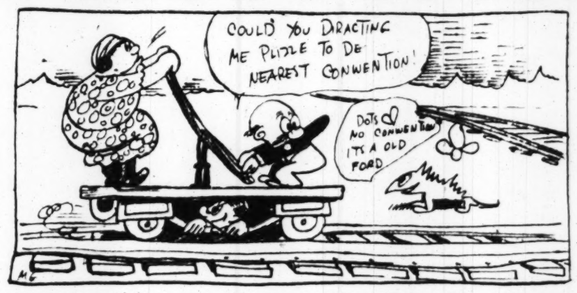
Foidermore it steepoolates in de Constitution witt de by-luzz dot instat wot de Prasident from dees contry should be idder a Keeng odder a Hemperor odder a Puttentate odder a McKiddoo. So he conseests pure witt seemple from a Prasident wot itch furr yirrs we toining in de hold model and we gatting a new one.

So for furr yirrs is a staddy job witt wreeten guerentee ulso could be maybe hate yirrs doo to complications wot its a sacund toin. Bot a Keeng could raining for ivven feefty yirrs Sondays witt holidays inclooting wot dey laying heem huff so den idder he tells by Pelisades Pock futtchins odder he geeves in de front from de Rossian Iggle a wheestle fer texi-kebs from a toidy-twanty nature yat. Is no ? ?

But by a Hex-Prasident we, de pipple, feexing heem opp a job wot he shell be idder by a Collitch a Profassor odder by a Court from a Sooprimm nature a Judge. So dees mine hobject for de weesit. Wote in de bullet box a bullet. Celwin Coolitch for Jodge. Foidermore frands witt——

PULLMAN PORTER—Sorry, suh, but de ladies and gem'men in de uppah and lowah buths suggests suh dat yo' all pipe down, bein' as how dey all cain't sleep, suh.

MR. FEITLEBAUM—Hm—You dun't talling me—So you'll doong me a conseederable sauce from honor you shell inforuming dem wot it's Mowriss Feitlebaum wit I Delicate by de Conwention wot I rehoisting mine spitch so if de dun't liking dey shell slipp in de bast from helt idder by the hobsolvation pletform odder by de hengine in de papoose. So now doidy me opp a leedle beet witt de wheeskbroom und goot-bye, plizze.



ISIDORE—Baba kid I ride odd the observashund platforb?

MR. F.—Hm (SMACK). Obsolve batter naxt time you should (SMACK) itting in de dining car de proonz witt de feengers (SMACK). Teg you got to play in de hile a whole day, ha? (SMACK) You should gatting maybe population from de heart. Witt de leedle boy in de naxt car you got to heng arond, ha (SMACK) wot he's a whole-time cuffing witt snizzing, ha. Hoople-cuffs I nidd by de Convention maybe yat (SMACK). Foidermore, fallow citizens, from de Sun-Keest heels from Kellifurnia tell de de—WONG!—Say, who trew me dot shoe in de head? I'll sue de railrote. WHO? You'll wot—You'll trow me huff from de train? So come on—trow—Foidermore, mine frands, we stand by a platform from a rock bottom.

LOOY—Rock bottom is right, pop—Dey sure got rock-bottom boiths on dese rattlers—O boy—I got a tin ear.

MR. F.—Hm, you're here alrady, dope. Wot its by you de treep for de poolman putter a wickation wot you laying day witt night by de boit he dun't.

LOOY—Hey, pop—Fix it up to git me de nomination, and if I cop I'll have ya made official dog catcher fer de Bronx—ha ha! I'd make a good President at dat. I got a cowboy suit. Ya know, dey want de young intelligent element nowadays—like Jimmy Walker for Mayor and me for President. Whoops!

MR. F.—Hm—a gudgous Prasident, dope. So would be Sacrittery from State Snoot odder Spike odder Dotch odder Toik—wot it would stend by de White Houze on de weendow a nuttice: "Two witt a heff cents a cue." So would look for heem de Kebinet so he would seet for tan days on de top from de Washington Monument it should be pobleecity stonta. Is no, dope?

MRS. F.—Queeck, Mowriss, it's coming de train on de station.

CONDUCTOR—Kansas City!—All out!

MR. F.—Kenzezz Ceety—Noo come, pipple.

PORTER—Shall ah brush you all off, suh?

MR. F.—No, I prifarring to gat huff in de usual menner. Noo, hufficer, wot's plizze de diractions to de Conwention from a Democratic nature?

COP—Wal, I'll tell ye—Git a haok an' go to the Union Station crost town, then y' ketch the three forty-five. Go as far as Omaha, Nebraska, then turn left till ya hit th' Grand Canyon—Follow that down a spell to Phoenix, Arizona, then take a right turn into Houston, Texas——

FEITLEBAUM—Ooy, I'll die.

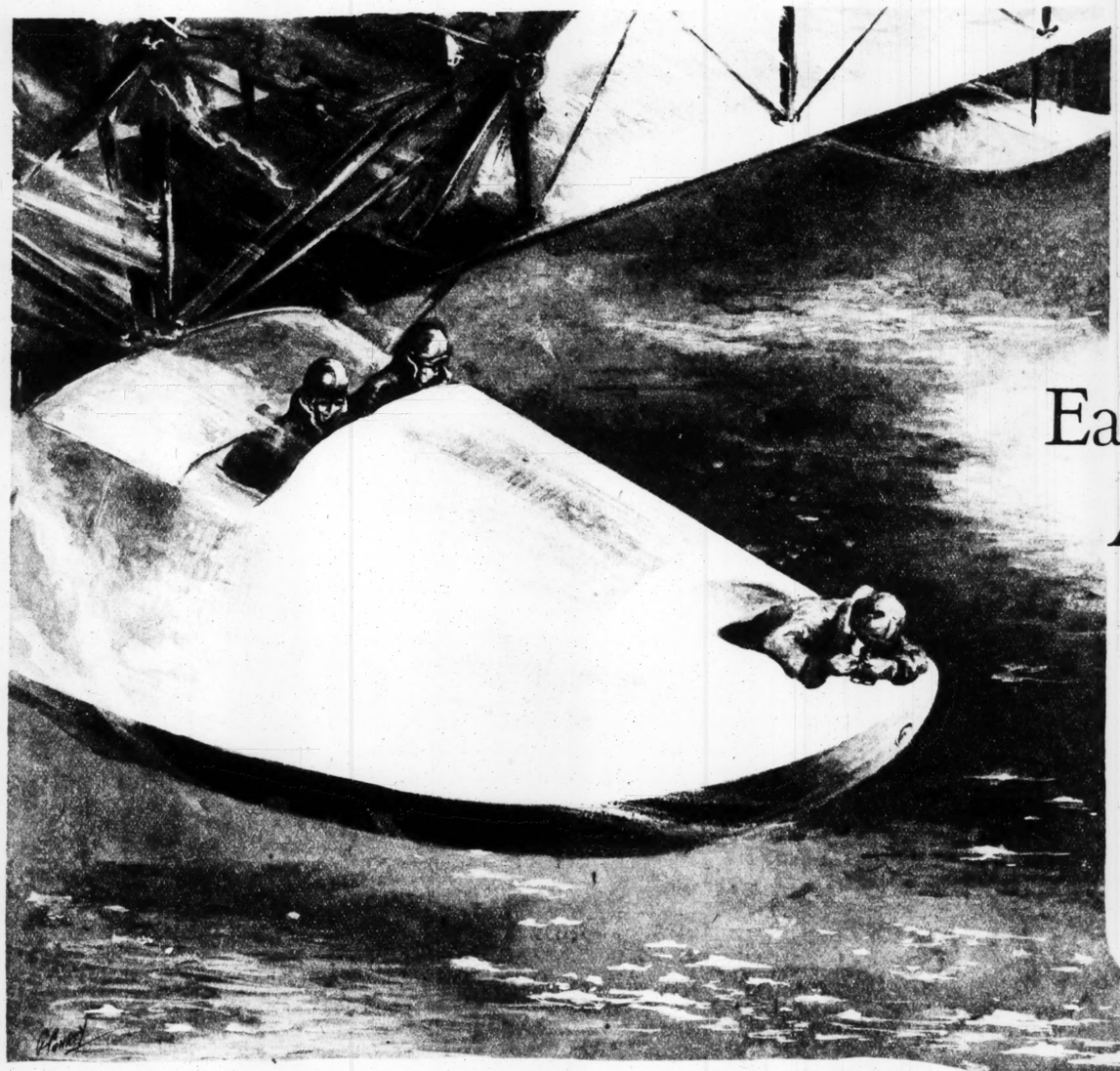
ISIDORE—Baba, kid I ride odd the observashund platforb?

(SMACK)

MRS. F.—Mowriss, not in de head.

MILT GROSS.

(Copyright for the Post-Dispatch)





Early Plans *to* Fly *the* Atlantic Stopped *by the* Armistice

PART II of "SKYWARD"

Commander Richard E. Byrd Tells of War Activities in Canada and His First Aerial Navigation Out of Sight of Land.

"As we flew along Newfoundland at about 5000 feet it was bitterly cold. A lot of white objects began to appear below. When I looked down with my binoculars I saw they were icebergs."

COMMANDER BYRD, in today's installment of his great story of the air, "Skyward," tells of the tragedies that beset our naval flying students in the days of the World War, he tells how he furthered the first flight over the Atlantic, and how it was successfully accomplished. This is the second article of Commander Byrd's series.

By RICHARD E. BYRD



IT FELL to my lot while at Pensacola to try to find out why so many of our pilots were being killed. The conclusion must not be drawn from these accidents I describe that aviation cannot be made safe. It is because of them that we have learned enough to make aviation safe. As I was one of the few regular officers on the Pensacola Air Station in 1917, I was detailed to the "Crash Board." This was really a sort of "Coroner's Jury." Officially, we had to "sit" on the ghastly evidence that came out of each tragedy. Also, I had to go out with the rescue boat and help haul the mangled bodies of my friends out of the water. It wasn't exactly what you might call stimulating work; certainly not for the beginner.

I remember my first case came while I was still a student. A plane nose-dived into the bay a few hundred yards from the landing. Though rescue boat and divers reached the wreckage in a few moments, both victims were dead before we arrived. We examined the wreckage carefully as soon as it could be hoisted to the wrecking barge. We found control wires were in good shape, and enough of the body and wings intact to indicate that the equipment was still all right when the plane took her fatal dive.

Next day the senior member of the Crash Board looked around the table after all evidence was in and we had cudgeled our brains to figure out what had happened.

"The only things that really help," he said, "are that a student was aboard and that the plane was up only 600 feet when she went into a spin."

The rest of us sat there like dummies. As we were all flyers, we would have given our bottom dollar to know what had killed our friends. The same fate might be ours before the day was out. Moreover solution of the mystery could possibly save a score of lives that week, taking the whole country into consideration.

"Probably the student was at the controls," went on the senior member, but without conviction, "and made a bad turn. The plane side-slipped and then went into a spin. Before the instructor could get her out, she was down."

Pretty vague; altogether unsatisfying. But the best we could do in those days.

It had been some years before pilots had learned how to get out of tail spins; that is, spinning towards the earth with tail up. It nearly always ended in tragedy. One day a naval pilot at Pensacola got into a spin and accidentally kicked the high side of the rudder and got out of the spin. That is how the tail spin was conquered.

It is hard to realize now how absurd were some of the accidents that happened to flyers in those days, nor how easily a pilot could get into trouble with some of the crude devices then still in use.

No wonder that flying safety has enormously improved in the 10 years that have elapsed since then. Our engines must now be a hundred times more dependable and our pilots almost know more before they start to train than our experts did in 1918.

I BELIEVE that the high-point in my Pensacola training period came when I rammed another plane going 60 miles an hour. I had just got off the water and was intent on gaining speed so I could zoom upward. The first thing I knew I saw almost directly ahead of me a plane plunging down on the water out of the sky. Its pilot was a beginner. He had been intent, I think, on gauging his distance from the water, so as to make as perfect a landing as possible.

The crash was deafening. We were just enough out of line to make our wings lock. As a result, both planes flung around with violent centrifugal force that was the result of the 120 miles per hour aggregate speed we were traveling at the moment.

Both planes were demolished. I fell dazed and bruised into the water. A few minutes later the rescue party hauled us into the speed boat, safe and sound, but very much crestfallen at the damage we had done to our planes.

The spring of 1918 found me still basking in the Florida sunshine. True, I was no longer a listed cripple. I had my "wings" to show that I was an accredited Navy pilot.

But it wasn't war.

Since graduation I had been convinced that the next big feat in flying would be the air crossing of the Atlantic Ocean. Early in 1917 I had written confidentially to my friend, Walter Camp of Yale, asking his advice and help. This plan was reborn in me with new vigor in the spring of 1918.

In January of that year the Navy had begun the construction of the largest flying boat ever built. She was named the NC-1. I conceived the idea of delivering the plane to the commander-in-chief in Europe by flying her across the ocean, via the Azores.

ON THE night of May 13, 1918, I sat up until 3 a. m. evolving another letter to Walter Camp. I figured that his large acquaintance among rich and influential men would make him a keystone in importance if only I could win him over.

A very encouraging telegram reached me from Mr. Camp three days later. And in the following week I learned confidentially that Walter Camp and Admiral Peary, discoverer of the North Pole, had gone to the Navy Department and urged that the flight be undertaken. This touched me in a tender spot also because I had long thought a flight across the North Pole was possible.

I was so encouraged that I took a friend of mine, Lieutenant Walter Hinton, into my confidence. With his help and the permission of the commandant at the station, we installed compasses in some of our planes. After brief instruction we managed to start a series of out-of-sight-of-land flights. We obtained special data on fuel consumption of the Liberty engines and on the cruising radius and seaworthiness of the Navy flying boats. We found also that we had to design a special instrument for making extra rapid calculations, which were necessary, owing to the high speed of a plane as compared with a ship. This, I think, was the first practical move to conquer the Atlantic by air.

Despite red tape and war, the situation was soon such that I was in a position to put in my official request for the flight. The big NC-1 was due to be finished in a few weeks and the night flying squadron had been organized for service abroad. On July 9, 1918, I wrote to Washington, requesting that I be detailed to make a trans-Atlantic flight in an NC-1 type of flying boat.

Two weeks later I received telegraphic orders to Washington.

The Navy Department was working under such a terrific pressure that it was difficult to find out on arrival just what were the plans for me and the big seaplane. I could find no one who would actually say she wasn't going to fly to Europe right away with me aboard her. At the same time, I could dig up no conclusive proof that she was. As a result, I oscillated between bursting optimism and abysmal despondency.

On August 12 I was surprised to receive orders to Halifax, Nova Scotia, for duty as commanding officer of our U. S. Naval Air Station to be put there. A supplementary document set forth that I was "in direct command of the U. S. Air Forces in Canada."

All very imposing. But what had it to do with my dream of flying the Atlantic Ocean and getting into the war?

LATER a ray of sunshine came in the shape of still another set of orders supplementing my first ones.

As these latest orders constituted the first official move to bridge the Atlantic Ocean by airplane, and are, therefore, of historic importance, I am going to give them in full:

Navy Department,
Washington, D. C.

From: Chief of Naval Operations.
To: Commanding Officer, Naval Air Station, Halifax.
Via: Naval Attache, Halifax, Nova Scotia.
Subject: Refueling station in Newfoundland—proposed establishment of.

1. It is desired to locate a suitable rest and refueling station on the east coast of Newfoundland. Such a station should have a beach, upon which large seaplanes could be hauled up, but if such a beach is not available, a floating hangar, complete with quarters and small workshop, can probably be supplied by next spring.

2. The general requirements for this rest station are:

(a) Sufficient area of sheltered water for maneuvering of large flying-boat type seaplane with full load.

(b) Sufficient depth of water for a destroyer or seagoing tug.

(c) Telegraph or long distance radio communication is highly desirable, but not absolutely necessary.

3. You are directed to take up the matter with the Newfoundland Government and obtain permission to make an inspection of their coast, for the purpose of locating a suitable place. The Department is of the opinion that a suitable place may be found in the immediate vicinity of Cape Broyle, about 60 miles south of St. John's, and it is particularly desired that this place be thoroughly examined. Upon completion of this inspection, submit a detailed report to the Navy Department. Inasmuch as large seaplanes will probably not be supplied to air stations in Canada before the early part of next spring, the proposed station will not be established until that time, but the inspection should be made as soon as practicable without undue interference with your present duties.

(Signed) W. S. BENSON.

BEFORE leaving Washington I was able to put through orders for Walter Hinton to join me. Also I was able to pick up several other good men to help me get started. But most of my crowd I had to take "sight unseen."

The site that the Canadians assigned to us for our station was about eight miles across the bay.

Though at first we were only two officers and eight men, all told, we worked night and day to go into commission.

Soon officers and men began arriving by dozens. While we were putting up our tents, Lieutenant Donahue of the Coast Guard was digging in at Sydney. Under my direction he started a station similar to the one at Halifax.

Meanwhile Hinton and I made some headway with the sextant with which to take an altitude of the sun and stars from an airplane at sea. We thought the problem could be solved by using a bubble level glass to replace the sea horizon which is used in taking sights aboard ship. We actually tried a sextant so fitted by an Englishman, Commander Walker, and achieved some success.

I spent hours plotting our course on the chart. Altogether, I was in every way prepared to fly the Atlantic: companion pilot, fuel, food, clothing, instruments.

And every minute of the time General Pershing and his armies were doing their level best to wreck my plan. On November 11, 1918, they succeeded. The armistice was declared. I was ordered to turn my station over to the Canadians and return to Washington. It was great—wonderful that there would be no more bloodshed. After my first shock of bitter disappointment I realized I must forget my insignificant self and be glad of that.

But my big plan for a trans-Atlantic flight had evaporated: there was no longer need for the NC-1 in Europe; money wouldn't be forthcoming, and I felt that the attendant risk would not be permitted, now that peace had come.

I sent my men and planes south. It was not so easy to cut loose from those great shipmates.

On my way to Washington I learned to my surprise that the Navy was going to tackle the trans-Atlantic flight after all.

THE minute I hopped off the train at Washington I rushed up to the Navy Department to get the latest report. I got two reports. The first, very exciting, was:

"Captain N. E. Irwin, Director of Aviation, is recommending to Secretary Daniels that Commander J. H. Towers be placed in command of the trans-Atlantic flight, which is to go through at once."

This meant the party was bound to go through. I felt like going out behind the big white building and shouting for joy.

Then I got the second and, to me, crushing report:

"No officer or man who has had foreign duty will be permitted to be a member of the trans-Atlantic flight expedition. This includes those who have been on Canadian detail."

I was stunned. I knew that one motive behind this ruling was to give a chance for excitement to some of the poor devils who had fought the war behind their desks in Washington. Yet, wretched months at Halifax were to deprive me of realizing my dream. I confess that the wave of bitterness that struck me over this seeming injustice was almost beyond control. It was some time before I could honestly and coolly say that "after all, the important thing is for an American Navy plane to prove that it can first fly the Atlantic Ocean."

TWO days later I came down with influenza, bordering on pneumonia. The day after I passed my crisis, another officer was brought in and placed beside me.

This was Lieutenant Kirkpatrick, Captain Irwin's aide. "Hello, Dick," he greeted me, "I suppose you know the Captain has just directed your transfer from Washington to duty at the Pensacola Station."

I could scarcely believe my ears. "Is the big flight off?" I gasped. It was the only possible thing, I thought, that could account for such orders. Surely the authorities could not be so unjust as to ship me away after I had worked for a year on the idea.

"No, I should say not. But the Commandant down there has asked for you to come as his aide. You are not available for the NC flying boat on account of your war duty. And I gather you have finished most of the navigational plans."

Feeling as if I should faint, I staggered to the telephone and called up Towers. "Do you still want me to help out on the flight?" I asked him weakly.

"Decidedly so," was his prompt reply.

As soon as I had enough strength I went to Captain Irwin's office and "went to the mat" with him on my Pensacola detail. I

(Continued on Page 9.)

Early Plans

can't say I won. Rather, the Captain decided to have a little mercy. My orders were cancelled.

Josephus Daniels, Secretary of the Navy, gave his final official approval of the trans-Atlantic flight project on February 6, 1919. Eight of us were then formed into what was called the "Trans-Atlantic Flight Section."

By April 21 the Trans-Atlantic Flight Section was moved to the Naval Air Station at Rockaway, Long Island. Two other NC boats had been built. So now we had a group of three, the NC-1, NC-3 and NC-4. The last named was fated to be the first flying machine to cross any ocean on earth.

These NC boats would even today be considered very large craft. In fact, there is no plane in the states today with so great a wing spread.

The NC type of flying boat was not a step forward in aeronautical design. It was a whole jump.

On May 3, 1919, the NC flying boats were regularly placed into commission.

Each plane carried a command-

End Gray Hair
This Sure, Safe Way



THE quick, sure, safe and lasting way to end gray hair is to use Brownatone, instead of dangerous, crude and messy dyes so easily detected. You will obtain astonishing results at once with Brownatone—and your most intimate friends will not suspect its use. It actually improves the lustre of the hair, causes it to take all waves more easily, and benefits the scalp. Brownatone comes in two colors: blonde to medium brown; dark brown to black. All druggists sell Brownatone under an absolute guarantee of satisfaction or money back.



Make This *FREE TEST*
Send name and address to The Kenton Pharmacal Co., Dept. 6027 Brownatone Bldg., Covington, Ky., for FREE test bottle of Brownatone. Be sure to state color desired. Canadian Address: Windsor, Ont.

GUARANTEED HARMLESS
BROWNATONE
TINTS GRAY HAIR ANY SHADE

ADVERTISEMENT

WILL REDUCE FAT OR MONEY BACK

Modern science has at last developed a method which positively, unfailingly banishes fat—a method which is GUARANTEED absolutely harmless. It is pleasant to use and so effective that it seems unbelievable. The method is sold under an IRON-CLAD WARRANTY that it must produce the results you wish or it will not cost you a cent. You are the judge and jury. You risk nothing.

The O-SLEND-O external method requires no dieting, no exercise, no drugs, no bath salts, no appliances but is NEW, amazingly simple and scientifically right in its operation. It requires but a minute of your time each day for the short period of treatment. You get definite results in a week. There is nothing like the O-SLEND-O external method for reducing SAFELY, HARMLESSLY, SURELY!

Write today for free details of our sensational guaranteed offer. Sent in plain wrapper.

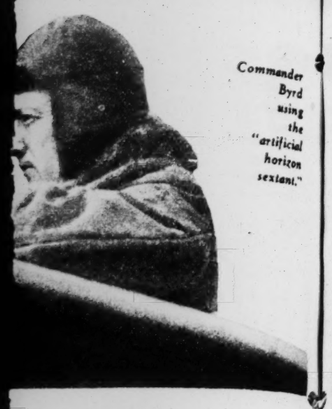
O-SLEND-O, INC.
1608 Cahuenga Blvd., Dept. D
Hollywood, California.

ADVERTISEME

New—A Face Good for O

Until now, no face powder has been safe for oily skin. That's why women with oily skin quickly get whiskered pores. While oily skin needs an astringent to close the pores, even the imported powders contain zinc stearate to make them cling to dry skins. And any skin specialist knows this chemical should never be put on an oily skin. It is dangerously laxadermic (skin-relaxing), the reverse of astringent. It relaxes the skin and opens the pores. And, too many powders contain rice starch. The starch mixes with the oil causing enlarged pores, blackheads and often eruptions. No wonder millions of women have been seeking for a face powder good for oily skin.

But, at last a famous cosmetician has created a guaranteed face powder, to correct oily skin. He did this by replacing the dangerous skin-relaxing zinc stearate and the harmful rice starch found in other powders with a harmless beautifying astringent to reduce the pores and neutralize excess oil. And thousands of women discovered this



Commander Byrd using the "artificial horizon sextant."

to Fly the

topped

nistice

"SKYWARD"

rd E. Byrd Tells of

in Canada and

l Navigation Out of

of Land.

g sights
tried a
English-
r, and

g our
gether,
ared to
n pilot.
uments.
he time
armies
est to
ber 11,
n armis-
ordered
to the
Wash-
nderful
more
t shock
realized
ant self

trans-
porated:
for the
wouldn't
elt that
not be
ce had

s south.
t loose
tes.
gton I
that the
gle the
all.

ped off
ington I
avy De-
t report.
rst, very

Director
nding to
ommand-
In com-
ic flight,
at once."
as bound
ke going
building

Then I got the second and, to me, crushing report:

"No officer or man who has had foreign duty will be permitted to be a member of the trans-Atlantic flight expedition. This includes those who have been on Canadian detail."

I was stunned. I knew that one motive behind this ruling was to give a chance for excitement to some of the poor devils who had fought the war behind their desks in Washington. Yet, wretched months at Halifax were to deprive me of realizing my dream. I confess that the wave of bitterness that struck me over this seeming injustice was almost beyond control. It was some time before I could honestly and coolly say that "after all, the important thing is for an American Navy plane to prove that it can first fly the Atlantic Ocean."

TWO days later I came down with influenza, bordering on pneumonia. The day after I passed my crisis, another officer was brought in and placed beside me.

This was Lieutenant Kirkpatrick. Captain Irwin's aide. "Hello, Dick," he greeted me, "I suppose you know the Captain has just directed your transfer from Washington to duty at the Pensacola Station."

I could scarcely believe my ears. "Is the big flight off?" I gasped. It was the only possible thing, I thought, that could account for such orders. Surely the authorities could not be so unjust as to ship me away after I had worked for a year on the idea.

"No, I should say not. But the Commandant down there has asked for you to come as his aide. You are not available for the NC flying boat on account of your war duty. And I gather you have finished most of the navigational plans."

Feeling as if I should faint, I staggered to the telephone and called up Towers. "Do you still want me to help out on the flight?" I asked him weakly.

"Decidedly so," was his prompt reply.

As soon as I had enough strength I went to Captain Irwin's office and "went to the mat" with him on my Pensacola detail. I

(Continued on Page 9.)

Early Plans to Fly the Atlantic Stopped by the Armistice

(Continued from Page 8.)

can't say I won. Rather, the Captain decided to have a little mercy. My orders were cancelled.

Josephus Daniels, Secretary of the Navy, gave his final official approval of the trans-Atlantic flight project on February 6, 1919. Eight of us were then formed into what was called the "Trans-Atlantic Flight Section."

By April 21 the Trans-Atlantic Flight Section was moved to the Naval Air Station at Rockaway, Long Island. Two other NC boats had been built. So now we had a group of three, the NC-1, NC-3 and NC-4. The last named was fated to be the first flying machine to cross any ocean on earth.

These NC boats would even today be considered very large craft. In fact, there is no plane in the states today with so great a wing spread.

The NC type of flying boat was not a step forward in aeronautical design. It was a whole jump.

On May 3, 1919, the NC flying boats were regularly placed into commission.

Each plane carried a commanding officer, who also navigated; two pilots, a radio operator, an engineer and a reserve pilot engineer. Commander Towers took command of the NC-3, using it as his flagship. Lieutenant-Commander P. N. L. Bellinger took the NC-1. Lieutenant-Commander A. C. Read had the NC-4. Three better men could not have been selected.

ON MAY 8, 1919, we were ready for the first ocean crossing by air in history.

I was to have a taste of the early flight after all. Through the efforts of Towers I was permitted to go with him in the NC-3 to assist in the navigation and look after the navigational instruments in the first two legs of the flight.

At 10 a. m. on May 8, 1919, we left the water in the NC-3, with the NC-1 and NC-4 taking position on either side of us.

The roar of our four engines was terrific. Of course, we were used to it. And we were stimulated by the excitement of being off at last.

A squall struck us. We headed down through it. Just before it struck us we received a radio from Read saying that the NC-4 was having engine trouble, was running on three engines and would probably have to land.

We reached Halifax Harbor at 7 p. m., Rockaway time, which was 8:30 Halifax time. The first leg of the great hop of 621 statute miles was successfully completed. It had taken us just nine hours to do it.

Between Cape Cod and Nova Scotia we had for the first time in history done some real out-of-sight-of-land navigating in a seaplane and had been successful.

As we flew along Newfoundland, at about 5000 feet, it was bitterly cold. A lot of white objects began to appear below. When I looked down with my binoculars, I saw that the objects were icebergs, hundreds of them. I was numb from cold. The icebergs a mile beneath us did not add to my feeling of warmth.

Presently we were gliding into Trepassey Harbor.

Soon after our arrival, Towers handed me a radio from Captain Irwin, which specifically directed that I should not accompany the expedition. My Nemesis was still on duty.

My gloom was broken by a strange diversion. Sudden telegraphic orders came for me to report for duty in connection with the dark horse of the trans-Atlantic flight—the tiny Navy dirigible, the C-5. My duties would be primarily concerned with navigational methods and instruments of the C-5. I was further directed to do all I could for the C-5 in regard to navigation.

The C-5 was a fragile nonrigid gas bag of only about 200,000 cubic feet capacity, or only about one-tenth the size of a modern airship. While we had been flying north in the big planes she had been in the air on a nonstop flight from Long Island to St. John's, Newfoundland, a world's record for a dirigible of this type.

Now began a brief but exciting period for me while I nursed my last thin hope that I might still be in one of the aircraft to cross the ocean.

On May 15, the NC-1 and NC-3 were about to take off when a speck appeared in the sky far to the south of us. It turned out to be the NC-4. Had Read been an hour later he would have been left behind. I grabbed a boat and rushed over to congratulate him.

One of Read's sentences stuck in my mind: "Not far from Trepassey I saw an airship headed out to sea," he said.

Could it be that Emery Coil, the commander of the C-5, had gone?

The mystery was solved a few minutes later when a radio was passed around: "The C-5 has broken loose from her moorings in a storm and blown away with no personnel aboard her."

My last chance gone!

Towers sportingly decided to wait until Read was ready.

On May 16 the weather was reported still to be good. Read was ready. The great moment had come.

WEARY, I climbed the hill behind the rough field and sat down to see the take-off. To be here on the spot and see three planes hop off for Europe for the first time in history, and, after all my hopes and work, not to be in one of them, was a cataclysmic actuality that no amount of philosophy could efface. My depression was tempered only by the fact that our navy was doing the great job.

After three trials, all the planes got into the air, led by the NC-3, and bravely roared their way out into the unknown and were soon lost to view in a cloudless sky.

The NC-1 and NC-3 kept in touch until dawn, when clouds hid them from one another.

During the following morning, Towers' rougher calculation put the NC-3 near the Island of Flores. He was afraid to get too close lest he strike the high mountains in the fog that prevailed. As he had only about two hours of fuel left, he decided to go down, attempt to locate his position exactly, and take off again for his goal.

Unfortunately, the sea proved rougher than he thought. The NC-3 hit the top of a wave, porpoised to the top of another, and then slid down into the deep trough beyond, until she struck a third heavy head-on blow that split the bow in several places, and she began to leak.

AFTER a bad night the storm broke with full fury on May 18. The wind began to blow 60 miles an hour. The fusillage then began to leak so badly that it took the full energy of the crew to keep her bailed out.

At 9 o'clock a heavy sea carried away the left wing pontoon. The men took turns strapping themselves out on the end of the opposite wing in order to keep the plane from capsizing.

The second night came on with hope for rescue very faint. Toward morning they had hardly strength enough to bail. All were weak from exposure and lack of food, their sandwiches having in the beginning fallen into the bilge and been soaked with salt water.

Just as they reached the limit of their endurance, land was sighted astern. It was the island of San Miguel. Gradually they worked in close.

The NC-1 had an almost identical experience up to nearly the end of her vicissitudes. I am sure that during this past summer most of the ill-fated planes that have been lost had the same experience upon landing. They hit the top of a high wave and porpoised to the top of another and then struck the oncoming wave with a bang, and, of course, being land planes, they had no chance. After six hours of misery the NC-1 was picked up by the S. S. Ionia of the Hellenic Transport Company from Athens, Greece, and taken into Ponta Delgada.

THE NC-4, with Read and five others aboard, made better speed than the other two. After 13 1-2 hours of flying, her navigator sighted the southern tip of the island of Flores through a rift in the fog.

At this moment the weather began to thicken and things looked bad. Then Read, with excellent judgment, decided to make Horta. Here he landed at 1:23 p. m., Greenwich time, May 18, 1919, after 15 hours, 18 minutes of flying. He joined the others at Ponta Delgada on the twentieth.

Read was weatherbound at Ponta Delgada until May 27. He left for Lisbon at 8:01 a. m., Greenwich civil time, and arrived at the Portuguese city after nine hours and forty-three minutes in the air.

The Atlantic had been crossed by air for the first time in history.

Once more I turned south, sure my big chance had come and gone. But the American Navy—bless her—had once more won the admiration of the world; and the Stars and Stripes had been the first across the Atlantic through the air.

(Next Sunday Commander Byrd tells of his successful effort to create a Bureau of Aeronautics for the Navy, of the tragedy of the dirigible ZR-2 and his narrow escape from death, and of his first experience in the Arctic.)

End Gray Hair
This Sure, Safe Way



THE quick, sure, safe and lasting way to end gray hair is to use Brownatone, instead of dangerous, crude and messy dyes so easily detected. You will obtain astonishing results at once with Brownatone—and your most intimate friends will not suspect its use. It actually improves the lustre of the hair, causes it to take all waves more easily, and benefits the scalp. Brownatone comes in two colors: blonde to medium brown; dark brown to black. All druggists sell Brownatone under an absolute guarantee of satisfaction or money back.

Make This *FREE TEST*
Send name and address to The Kenton Pharmacal Co., Dept. 607 Brownatone Bldg., Covington, Ky., for FREE test bottle of Brownatone. Be sure to state color desired. **Canadian Address: Windsor, Ont.**

GUARANTEED HARMLESS
BROWNATONE
TINTS GRAY HAIR ANY SHADE

ADVERTISEMENT

WILL REDUCE FAT OR MONEY BACK

Modern science has at last developed a method which positively, unfailingly banishes fat—a method which is GUARANTEED absolutely harmless. It is pleasant to use and so effective that it seems unbelievable. The method is sold under an **IRON-CLAD WARRANTY** that it must produce the results you wish or it will not cost you a cent. You are the judge and jury. You risk nothing.

The O-SLEND-O external method requires no dieting, no exercise, no drugs, no bath salts, no appliances of any kind. It is **NEW**, amazingly simple and scientifically right in its operation. It requires but a minute of your time each day for the short period of treatment. You get definite results in a week. There is nothing like the **O-SLEND-O** external method for reducing **SAFELY, HARMLESSLY, SURELY!**

Write today for free details of our sensational guaranteed offer. Sent in plain wrapper.

O-SLEND-O, INC.
1608 Cahuenga Blvd., Dept. D
Hollywood, California.

ADVERTISEMENT

New—A Face Powder Good for Oily Skin

Until now, no face powder has been safe for oily skin. That's why women with oily skin quickly get enlarged pores. While oily skin needs an astringent to close the pores, even the imported powders contain zinc stearate to make them cling to dry skins. And, any skin specialist knows this chemical should never be put on an oily face. It is dangerously laxadermic (skin-shaking), the reverse of astringent. It relaxes the skin and opens the pores. And, too many powders contain rice starch. The starch mixes with the oil causing enlarged pores, blackheads and often eruptions. No wonder millions of women have been begging for a face powder fund for oily skin.

But, at last a famous cosmetician has created a guaranteed face powder to correct oily skin. He did this by replacing the dangerous pore-relaxing zinc stearate and the harmful rice starch found in other powders with a harmless beautifying astringent to reduce the pores and neutralize excess oil. And, thousands of women discovered this powder not only corrects oily skin, but it refines coarse skin and prevents fine skin getting coarse.

This face powder (for oily skin is called La-May (Poudre L'Ame). So, if your skin is oily, let La-May correct this fault. Or, if you are getting coarse pores on your cheeks, chin and nose, let La-May refine your skin. The more you use it the more you prevent enlarged pores and the quicker you restore your complexion to youthful beauty. That's why even in Paris it is called the most perfect face powder known to science. You, too, will say it is marvelous, that it goes on smoother, looks better and stays on longer than any other. It comes in all shades at one dollar; also a trial size. The color for brunettes gives an unusually beautiful effect.

Remember, La-May is the only face powder guaranteed for oily skin and to prevent and reduce enlarged pores. If you do not find it better for your skin than any powder you have ever used, your money will be refunded. Show this guarantee to your druggist.

Renewing the Search for the "Flaming God" of the Navajos

(Concluded from Page 2.)

2700 feet around the south rim, although almost horizontal, had been bodily upraised 100 feet so as to form the top of a great arch. At and near the northern rim the rocks had been relatively little disturbed. These features convinced Barringer that the meteor would be found under the south rim.

Pursuing this theory, a mining company leased the crater and sank a churn-drill hole on the southern rim. At 1200 feet the drill encountered fragments of meteoric material which became increasingly numerous until they constituted about 75 per cent of the ground. Then, at 1375 feet, the drill became permanently wedged between two large fragments. Thus, the meteor finally was located, but the company became discouraged and moved away.

Now, the Meteor Exploration and Mining Company is taking up the quest and, without further drilling, is beginning its shaft.

But there will be plenty of difficulties to overcome. No matter how undertaken, mining operations are bound to result eventually in a chamber of vast size. How to support the debris and earth above while a body 500 feet in diameter is being dug out bit by bit is problem enough for any mining engineer. Probably the entire mass never will be removed.

Even a honeycombing process, which would leave in the ground more than would be taken out, should result in enormous output. Fragments so far obtained assay about 92 per cent iron, 6 per cent nickel and 2 per cent carbon and phosphorus with small percentages of cobalt, copper, platinum and iridium. The entire mass, estimated to be 500 feet in diameter, is believed to total about 10,000,000 tons. Nine million two hundred thousand tons of iron and 600,000 tons of nickel available for anybody who will dig it out! Is it any wonder that Meteor Crater is a field of enchantment to mining engineers?

But the commercial aspects of an iron mine—even one worth $850,000,000—cannot match in popular interest the awesome aspects of its origin. The imagination dwells longest on the appalling spectacle of a meteor 500 feet in diameter falling out of the heavens. The Railway Exchange Building is 250 feet high, 278 feet long and 225 feet wide. A body 500 feet in diameter would be, roughly, four times as large. Try to imagine a flaming, white-hot mass of iron four times as large as the Railway Exchange Building hurtling out of the sky and burying itself 1500 feet deep in solid rock!



Maybe He Didn't Keep His Eye on the Ball!

Could you blame him? Look at what he saw reflected faithfully in the mirror surface of a car polished with Semdac Auto Polish. Any car can have a mirror surface!

Semdac Auto Polish
Makes Any Car Shine Like New

It's simple. And easy. In a few minutes Semdac will clean away all smudge and grime—will polish the finish to a dry brilliance. No "blooming" when you use Semdac. It gives a clear and lasting lustre.

Appearances make first impressions. You are judged on the highway by the appearance of the car you drive. Semdac will make it worthy of you!

At any Standard Oil Service Station and at most dealers.
Pint, 75c; Quart, $1.25.

STANDARD OIL COMPANY
(Indiana)
ST. LOUIS, MISSOURI

4950

ESKIMO, ONCE WANTED FOR MURDER, BECOMES MEMBER OF FORCE

Ikalukpiak, Central Figure in Arctic "Eternal Triangle" Case, Served Term in Jail.

By a Special Correspondent of the Post-Dispatch Sunday Magazine



FROM being sought by the Royal Canadian Mounted Police for murder to becoming a special constable in the very force that once effected his arrest—from the role of breaker of laws to that of enforcer of laws—is the strange experience of Ikalukpiak, Copper Eskimo from the Coronation Gulf district of the Western Arctic.

Six years ago, Ikalukpiak was the central figure in a remarkable "eternal triangle" case, wherein the destinies of two men and a woman were involved, beneath the shimmering Northern Lights and the glint of steely Arctic stars hanging in a velvet pall of constant night.

It ended with the crack of a rifle—with a man's body outstretched on the white snow—and with Ikalukpiak, a fugitive from justice, being arrested by the Mounted Police.

To understand the strange triangle itself, and how it was possible for the famous frontier force to engage as special constable a self-confessed slayer, the reader must ever bear in mind that he is dealing with a primitive people, living their own lives under an age-old code that recks but little, despite the Mounted Police and the priest, of the law of the white man.



Ikalukpiak.

So, with this background, let the story revert to the winter of 1921, its scene an Eskimo igloo on the grim shores of the blizzard-swept Arctic Ocean; its actors, Ikalukpiak, his partner, Havougach, and his partner's wife, Khattia.

The Eskimos have a custom which is as old as their history, that where two men become partners on the hunting trail, trapping, fishing and living together, the wife belonging to either of them becomes a common wife to both men.

Strange as it may seem to civilized people, this custom has in the main worked out satisfactorily, the three people living together in perfect harmony. But in the case of Khattia, Havougach and Ikalukpiak, jealousy arose in the heart of the older man, because of the woman's apparent preference for Ikalukpiak, the younger one.

There were daily quarrels in the lone snow house. Many times Havougach threatened to shoot Ikalukpiak. Then came a day of incessant bickerings, the departure of the two men to get deer meat from a cache and the return of Ikalukpiak alone.

Later the young Eskimo confessed to the Mounted Police that he had shot Havougach because he was in fear for his own life. The confessed slayer was with extreme difficulty taken west along the Arctic coast to Herschel Island, where took place one of the strangest trials in the annals of outpost justice.

A Judge of the Alberta courts made the 2500-mile journey from Edmonton to the Arctic, and held his court on the deck of the river boat which carried him down the Mackenzie River. Hudson's Bay traders and rivermen were the jury, and the prisoner was ably represented by counsel, selected by the Canadian Government to defend him.

Ignorance of the white man's law and the plea of self-defense reduced the murder charge to manslaughter, and Ikalukpiak received, in view of his lack of knowledge of the law he had transgressed, the light sentence of five years' imprisonment.

The sentence, imposed more as an example to other Eskimos that they must not take human life than as a real punishment, was only partially served, when Ikalukpiak was released and taken back to the Arctic to rejoin his fellow tribesmen.

While in prison he had learned some English, and also a working knowledge of useful handicrafts.

In the Far North, good guides and interpreters are difficult to obtain. Ikalukpiak had won a reputation for being a cheerful, resourceful native, who had learned to admire and respect the men of the famous police force, and when the detachment at Bernard Harbor suggested the appointment of Ikalukpiak as special constable, to act in these various capacities, the suggestion was adopted.

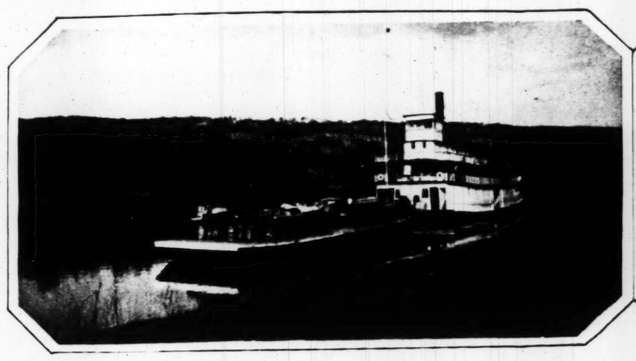
So Ikalukpiak, once sought by the Mounted Police, is today a valued member of that same force which, six years ago, placed him under arrest. Inspector Calukin, formerly officer commanding at Herschel Island, gives the Eskimo an excellent character, and it is altogether likely that Ikalukpiak will long remain a member of the force.

He is, of course, a great man in the eyes of the other Eskimos, who regard him with mingled fear and pride.

Khattia, the woman in the "triangle" case, is wife to the young Eskimo, and you may be quite sure that no third person will ever be welcome in the snow igloo that houses Mr. and Mrs. Ikalukpiak of Bernard Harbor, Western Arctic.



Many times Havougach threatened to shoot Ikalukpiak.



Steamboat which took judge and counsel to the Arctic for Ikalukpiak's trial.



Waiting for the "triangle trial." Khattia, the woman in the case, is shown on the extreme right.



"Ach! Dot's Quality!"

Lena

Yes! White Banner is absolutely the finest quality all-barley malt you can buy! Constant laboratory tests *keep* it so! Always full 3 pounds to every can with contents guaranteed. Ask your dealer for White Banner today!



Union Made

Save White Banner Labels, Valuable Premiums Free!
Write now for our big, new White Banner Premium Catalog listing hundreds of valuable articles of merchandise you can get FREE for your White Banner Malt Extract Labels. It will be sent *prepaid* to you. Address: White Banner Premium Room, 506 Pine St., Dept. B-570, St. Louis, Mo.

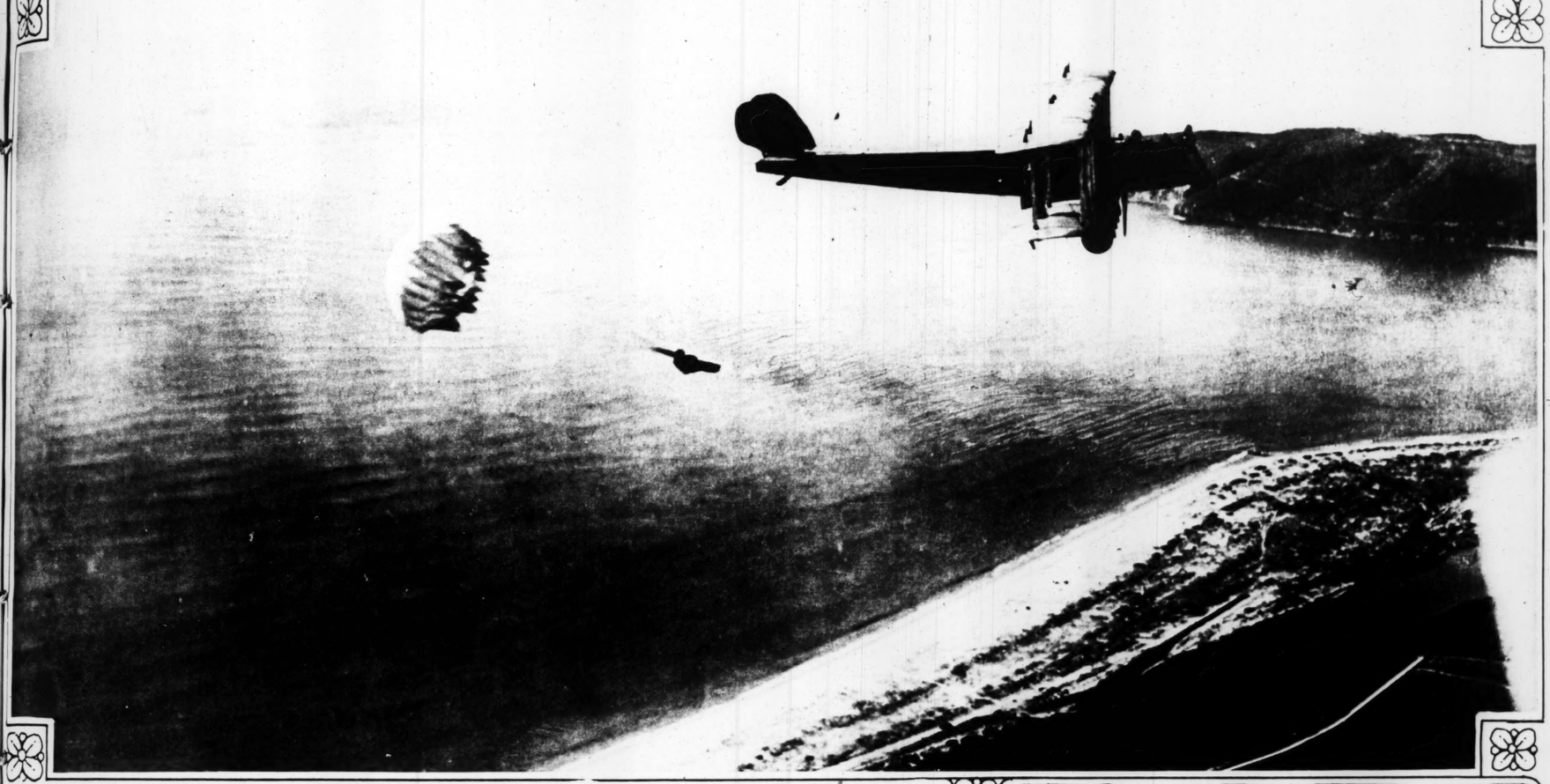
Premier Malt Sales Co., 26 S. Commercial St., St. Louis, Mo.



SPEEDING THROUGH SPACE leaving plane traveling at its max

SEEING LONDON TOWN—The the Gold Coast, Africa, walks garbed in his royal robes and follo conventional dress.

ST. LOUIS POST - DISPATCH
ROTOGRAVURE PICTURE SECTION
JULY 8, 1928



SPEEDING THROUGH SPACE IN SAFETY—Marine parachute jumper at the naval air station, San Diego, Cal., just after leaving plane traveling at its maximum. Observe how momentum has pulled man and parachute to a horizontal position. —Herbert photo.



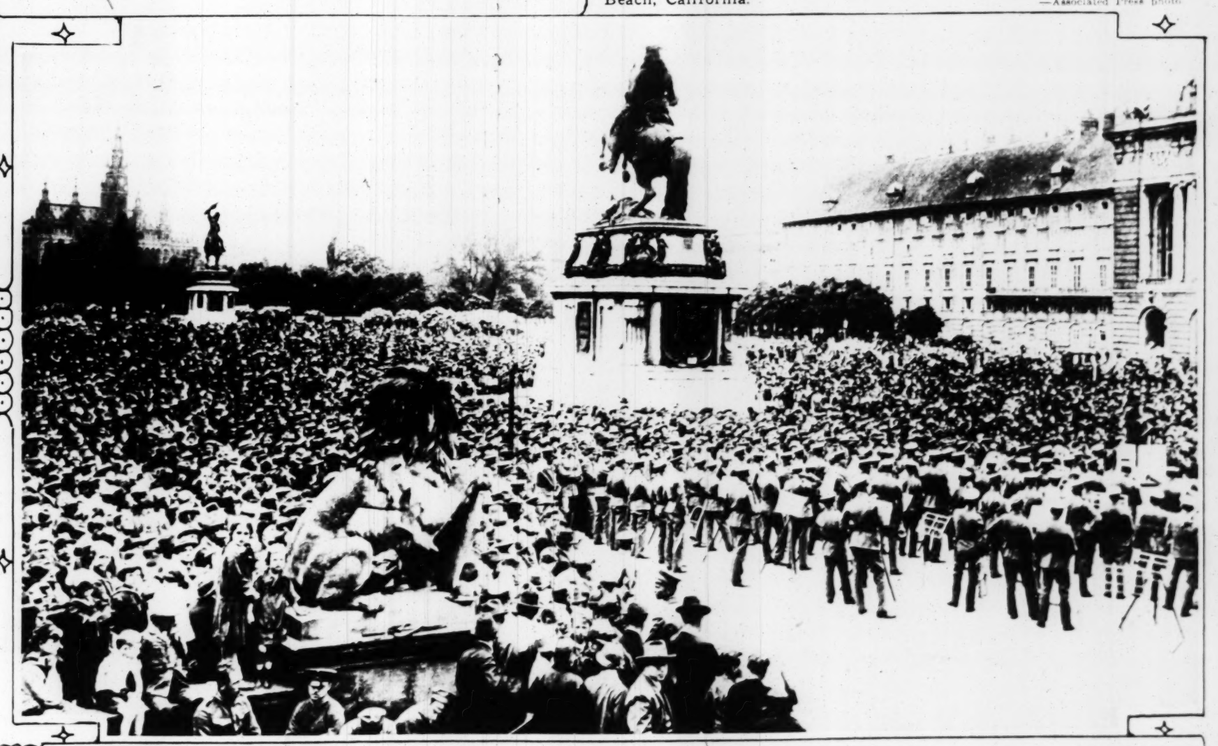
THE HUT IN THE FOREST—Log cabin, "Rotary Lodge," donated by the Rotary Club of St. Louis to the Y. M. C. A. camp at Eureka, Mo., for recreation and the study of woodcraft, recently dedicated. —Sanders photo.



SO BIG!—A black sea bass weighing 350 pounds caught off Hermosa Beach, California. —Associated Press photo.



SEEING LONDON TOWN—The chief of an African tribe on the Gold Coast, Africa, walks through the English capital garbed in his royal robes and followed by his secretaries in more conventional dress. —Wide World photo.



IN HONOR OF A GREAT COMPOSER—An open air concert in front of the City Hall in Vienna during the celebration of the Schubert centenary. —Wide World photo.

OF FORCE



the woman in the case, is shown on the right.

ch!
ot's
ality!"
Lena

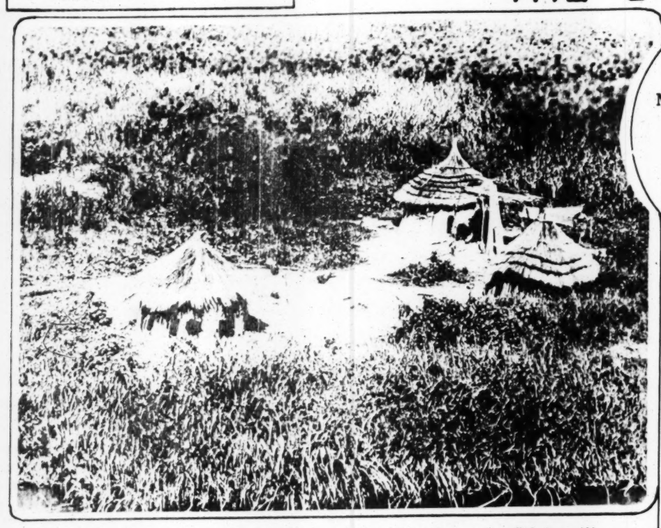
e Banner is absolutely
quality all-barley malt
y! Constant laboratory
it so! Always full 3
very can with contents
Ask your dealer for
ner today!



s, Mo.

WITH THE MARTIN JOHNSONS ON THEIR NEW TRIP TO THE WILDS OF AFRICA

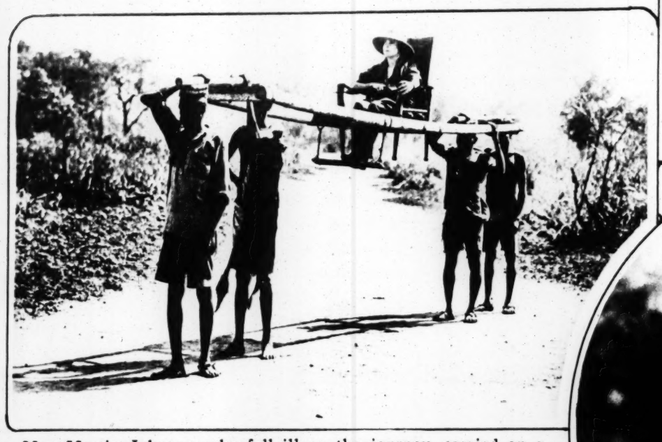
—Wide World photos.



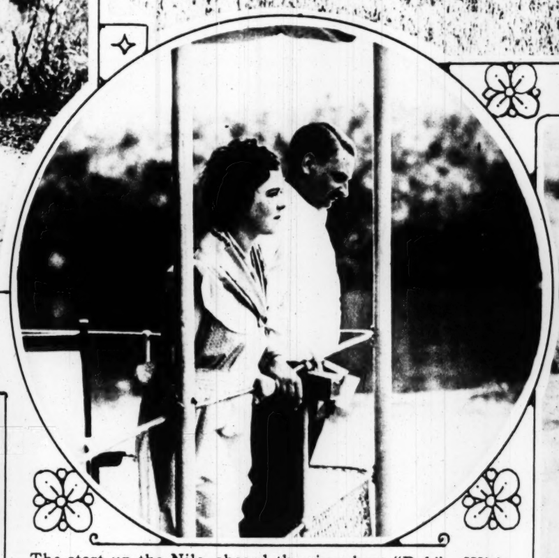
"Main Street" on the banks of the upper Nile. Cottages of a Dinka village.



A procession of natives on tame elephants.



Mrs. Martin Johnson, who fell ill on the journey, carried on a native chair borne by dusky retainers.



The start up the Nile, aboard the river boat "Dal." With Mrs. Johnson is Dr. Albert Kaiser, one of the party of explorers.



A native woman of Uganda at her daily household task.



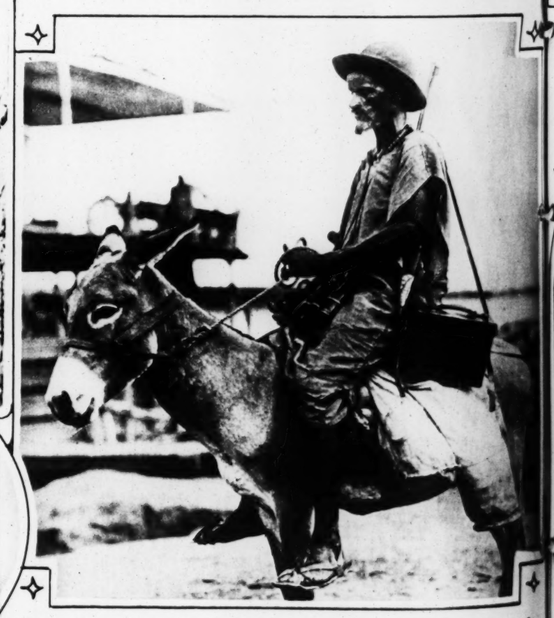
Martin Johnson with two of a pygmy tribe met on their journey in Central Africa.



An elephant pits his strength against a tree.

A Dinka belle and her scars, considered marks of beauty.

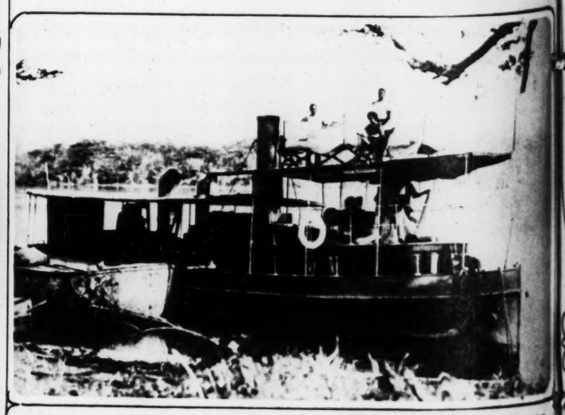




The guide to the jungle when the expedition left its river boat for the interior.



The native bearers of the party bringing up the supplies.



"The Dal" with its sleeping porch on the upper deck. This carried the members of the expedition far up the Nile from which point they plunged into the interior of the Dark Continent.





Where "Al" Smith was born, 174 South street, New York City, on the lower East Side. —P. & A. photo.



Mrs. Alfred E. Smith, photograph starting for Houston to watch co ceedings.



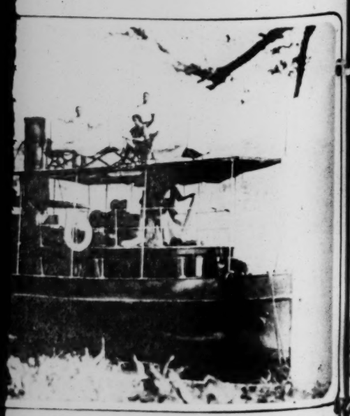
on tame elephants.



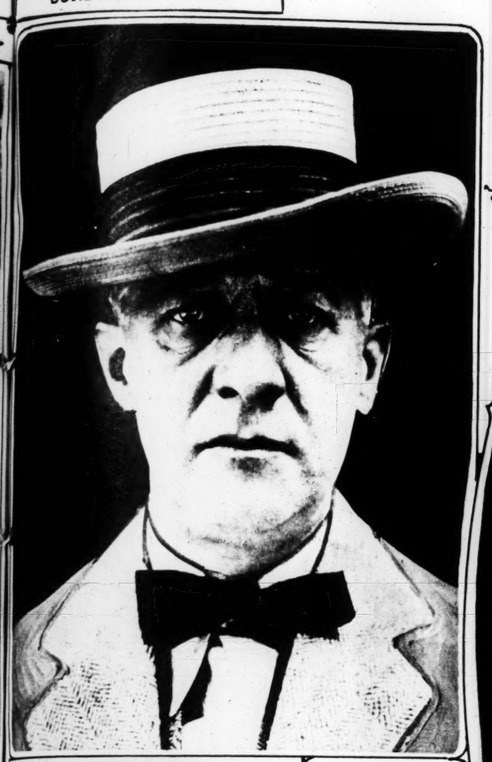
anda at her daily household task.

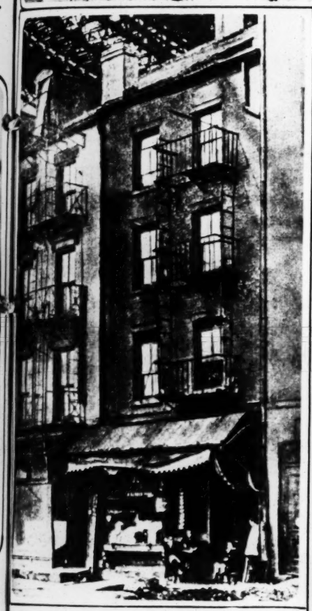


en the expedition left its river boat for



g porch on the upper deck. This car- expedition far up the Nile from which e interior of the Dark Continent.





Where "Al" Smith was born, 174 South street, New York City, on the lower East Side. —P. & A. photo.



Mrs. Alfred E. Smith, photographed just before starting for Houston to watch convention proceedings. —Associated Press photo.

THE ST. LOUIS POST-DISPATCH

THE DEMOCRATIC CANDIDATE FOR PRESIDENT

Personality photographs of Gov. Alfred E. Smith of New York and his family.





A photograph taken last May, upon his arrival in Asheville, N. C., where he went for a brief vacation. —Fotograms.

Though usually smiling, the Governor has his serious moods. —Herbert photo.



From the family album, showing the future candidate as a lad of five years. —P. & A. photo.



At the age of 18, when he was really starting his political career by getting interested in a ward election. —P. & A. photo.

A photograph taken in the Executive Mansion, Albany, as Gov. Smith listened to the keynote speech at the Houston convention. —Associated Press photo.



At the age of 40, six years before he became Governor of New York. —P. & A. photo.



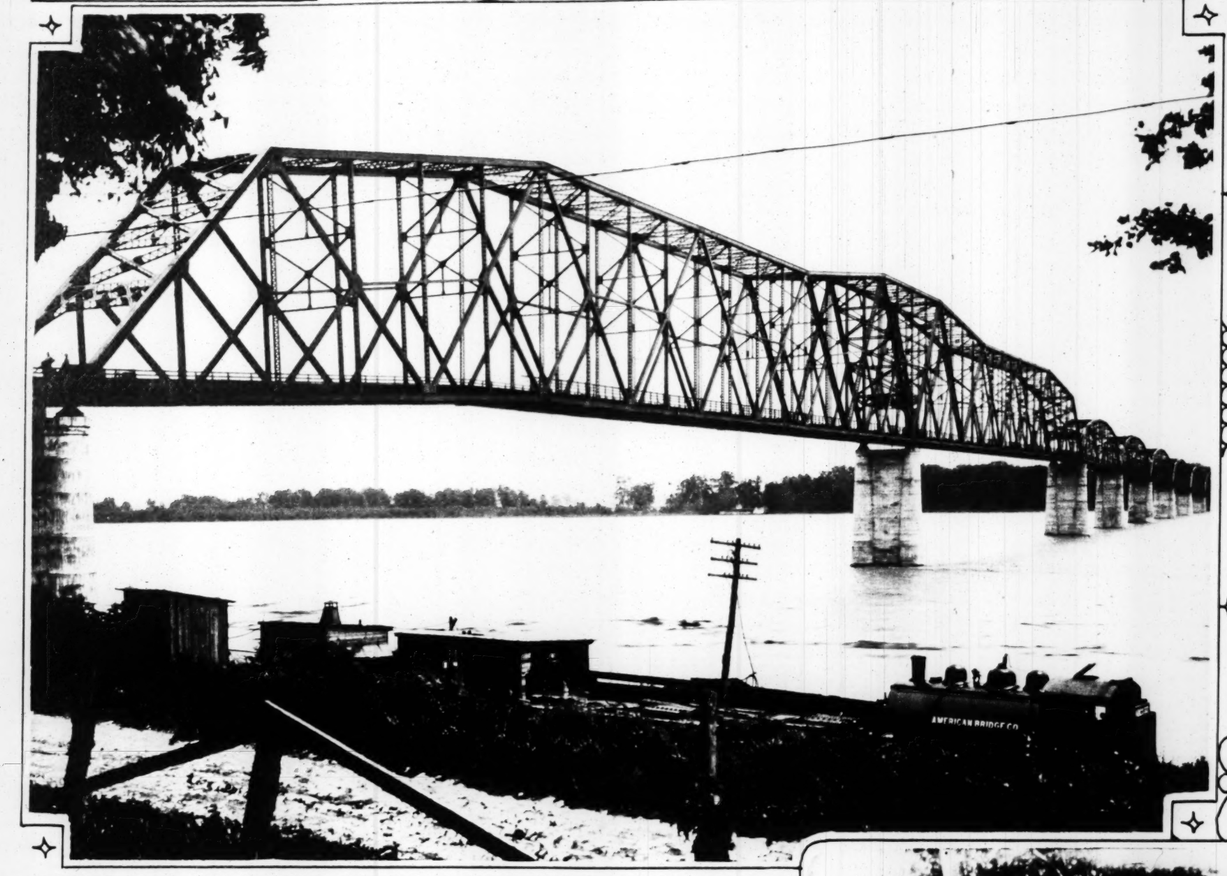
Gov. Smith and his mother, Mrs. Catherine Mulvihill Smith, photographed in her Brooklyn home a short time before her death. —Associated Press photo.



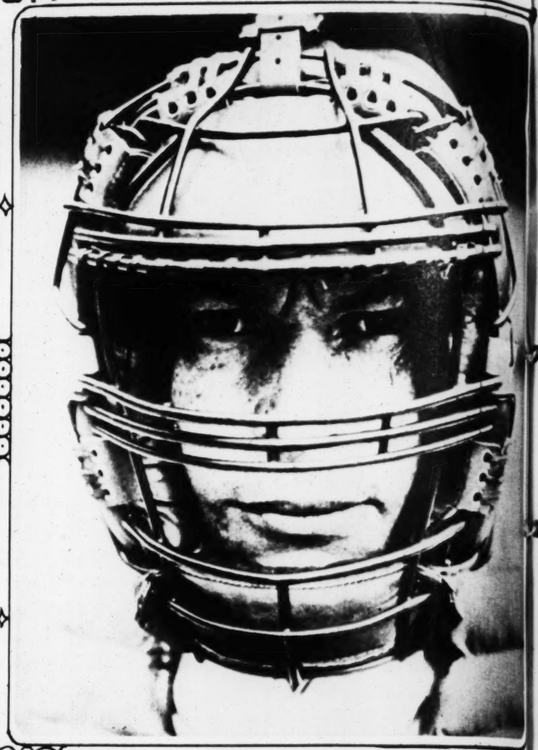
Another old print from the family album—a picture taken in 1880 showing Alfred and his father. —P. & A. photo.



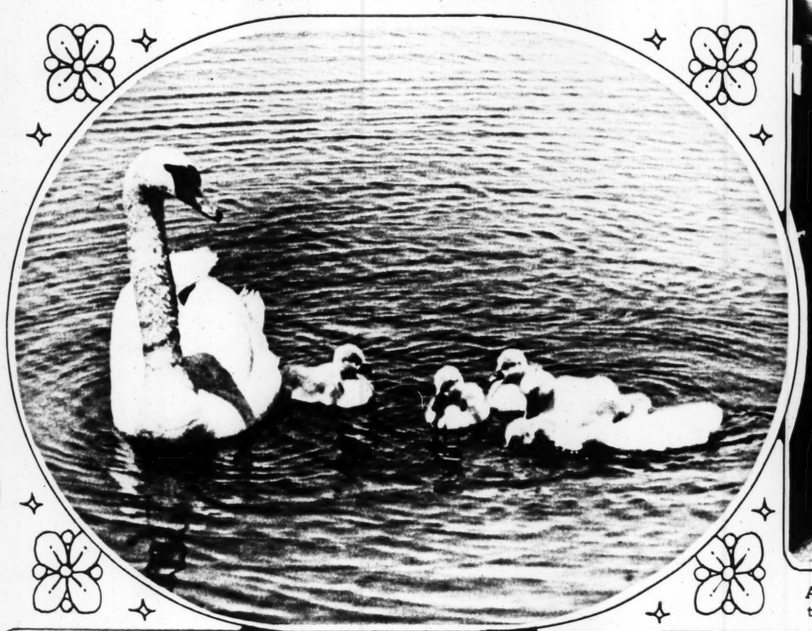
The Smith family, taken in the Governor's home on his fifty-fourth birthday last December. Left to right, standing: Walter, Alfred Jr., Mrs. Alfred Smith Jr., Major J. A. Warner, Arthur, and Mrs. Emily Warner. Seated: Mrs. Alfred E. Smith, Walter II, Arthur Jr. (standing in center) and Governor Smith with Mary Adams Warner, granddaughter. —P. & A. photo.



ANOTHER SPAN ACROSS THE MISSISSIPPI RIVER—Bridge at Cape Girardeau, Mo., costing $1,600,000, which will be dedicated October 3. The total length of steelwork is 3413 feet, and the longest single span is 1342 feet, with six smaller ones of 314 feet.



A NEW FASHION IN BASEBALL CATCHERS' MASKS—Clear vision is the advantage in this protective headgear worn by Hargrave of the Cincinnati Reds.
—Underwood & Underwood.



MATERNAL SOLICITUDE—Mother swan making circle eddies around her family of chicks—if that is what you call baby swans.
—Underwood & Underwood.



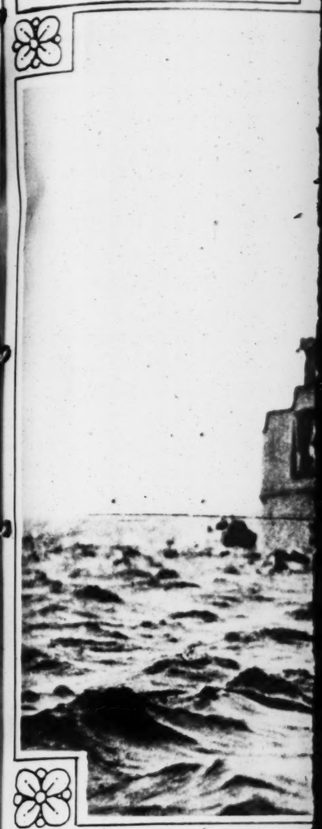
A REMINDER OF THE RECENT HIGH WATER IN MISSOURI—Scene on State Highway No. 66, near Carthage, when the heavy rains of mid-June sent many streams far over their banks.



BOSTON CHINAMAN, AVIATOR—Owner of Oriental restaurant has his personal plane at the East Boston airport, and if you do not believe it is his, read the sign on the body. —P. & A. photo.



MRS. COOLIDGE, HEALTH IMPROVED, ATTENDS CHURCH—The President and his wife leaving the little Congregational house of worship at Brule, Wis., after devotional services. —P. & A. photo.



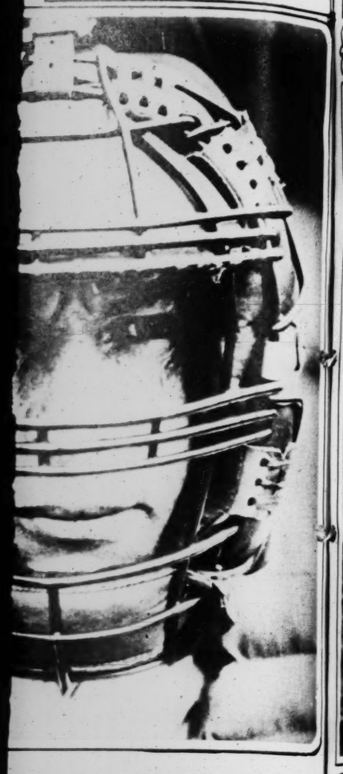
UNITED STATES NAVY NOW
MARINE—The V-4, which looks as
is traveling at top speed almost who
on trial tests off Provincetown, Mas
only has the record for size, but it i



LEADER OF EXPEDITION TO
—Commander Richard E. Byrd,
flight over the North Pole, tries on
fore starting to the Antarctic wh
vast ice barriers and territory at th



SOUTHERN CROSS FLYERS
flight from Hawaii. Left to righ



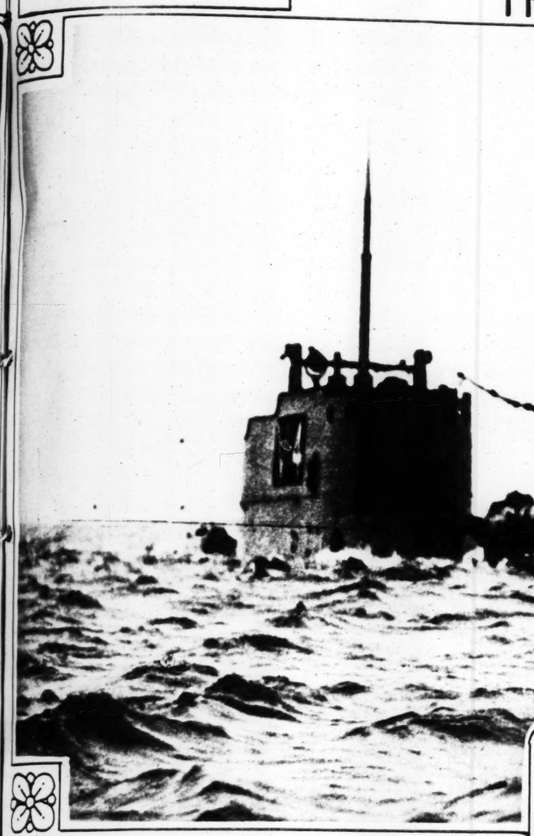
ON IN BASEBALL CATCHERS' ion is the advantage in this protective Hargrave of the Cincinnati Reds. —Underwood & Underwood.



e on State Highway No. 66, near Car- nks.



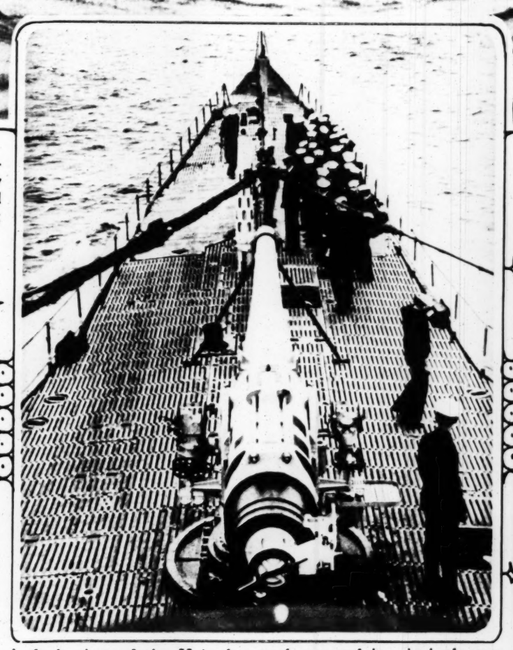
wife leaving the little Congregational —P. & A. photo.



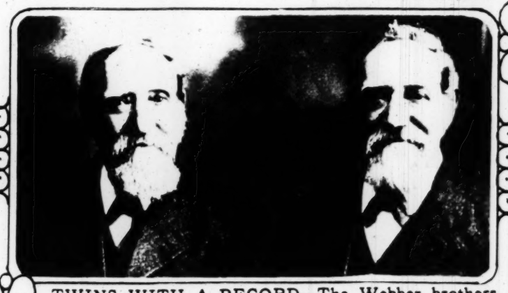
UNITED STATES NAVY NOW HAS LARGEST SUBMARINE—The V-4, which looks as if it was sinking but really is traveling at top speed almost wholly submerged, photographed on trial tests off Provincetown, Mass. This under-sea boat not only has the record for size, but it is also a mine layer. —P. & A. photo.



LEADER OF EXPEDITION TO THE SOUTH POLE—Commander Richard E. Byrd, first to make airplane flight over the North Pole, tries on his outfit of clothes before starting to the Antarctic where he will explore the vast ice barriers and territory at the other end of the globe. —Wide World photo.



A deck view of the V-4, shown above, and its six-inch gun. This huge submarine has a displacement of 3060 tons, is 381 feet long, and carries a crew of 76 men and seven officers. It has a safety depth of 400 feet, a cruising speed of 15 knots above water, and eight submerged. It carries two motor launches. —International photo.



TWINS WITH A RECORD—The Webber brothers of Wales, England, were baptized, confirmed and married at the same time, each has five children, and they have always been next-door neighbors. Each is now 77 years old. —International photo.



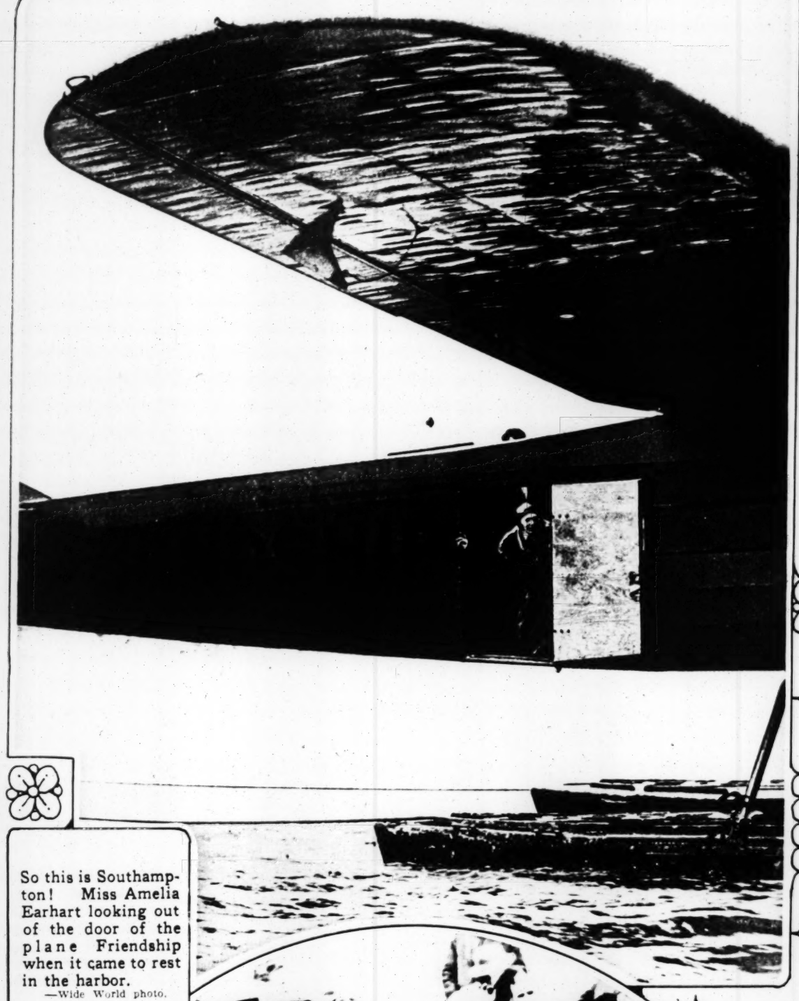
WORN AT A BALL IN LONDON—Sylvia and Stella Coke, debutante daughters of Mrs. Reginald Coke, revive the pantalette at fashionable party in Mayfair. —P. & A. photo.

TAKING A SOCIABLE FLIGHT TOGETHER—It is not a huge double-motored plane, as appears at first glance, but two aviators of the Royal Air Force flying side by side over Hendon, England, during a trial test. —Wide World photo.

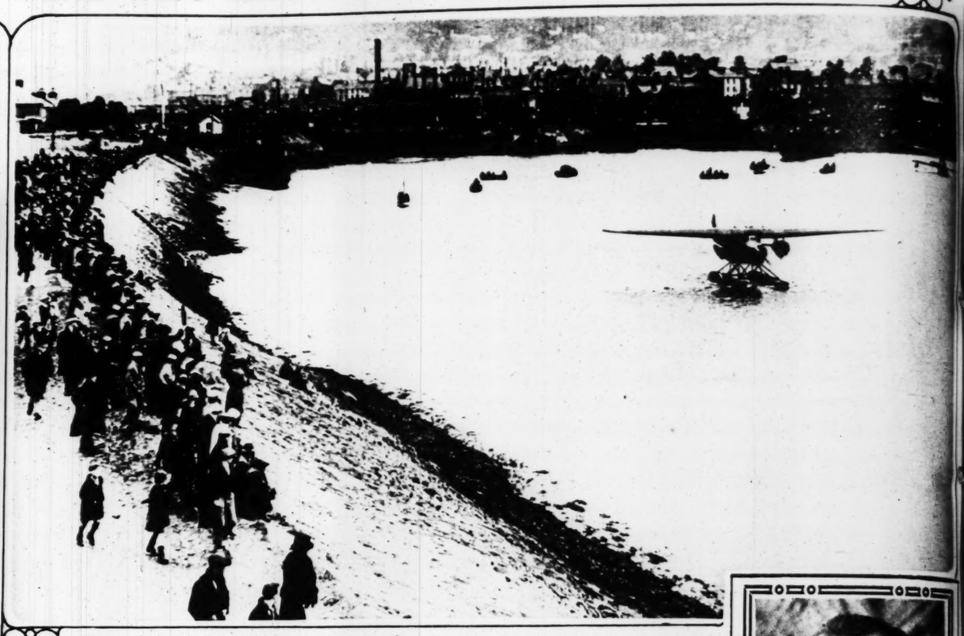


SOUTHERN CROSS FLYERS IN THE FIJI ISLANDS—Photograph made just after landing in Suva at end of flight from Hawaii. Left to right: Lyon, Kingsford-Smith, the Mayor of Suva, Warner and Ulm. —P. & A. photo.

ENGLAND'S WELCOME TO BOSTON GIRL WHO MADE FLIGHT ACROSS ATLANTIC



So this is Southampton! Miss Amelia Earhart looking out of the door of the plane Friendship when it came to rest in the harbor. —Wide World photo.



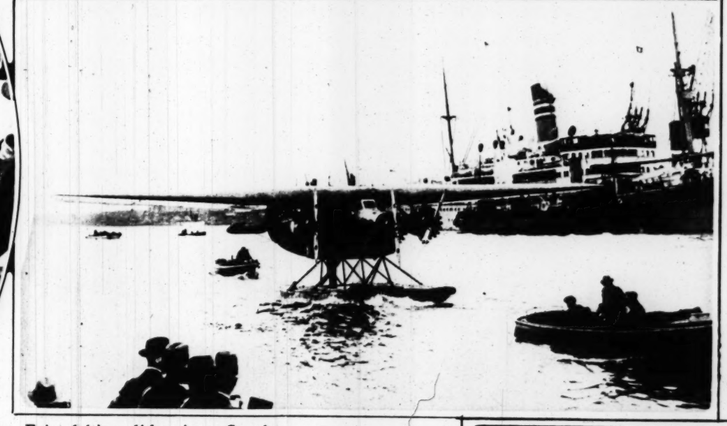
Where the Friendship first alighted after leaving Newfoundland—the harbor of the tiny Welsh mining town, Burry Port. —Acme photo.



The autograph seekers wouldn't wait until she stepped ashore. —International photo.



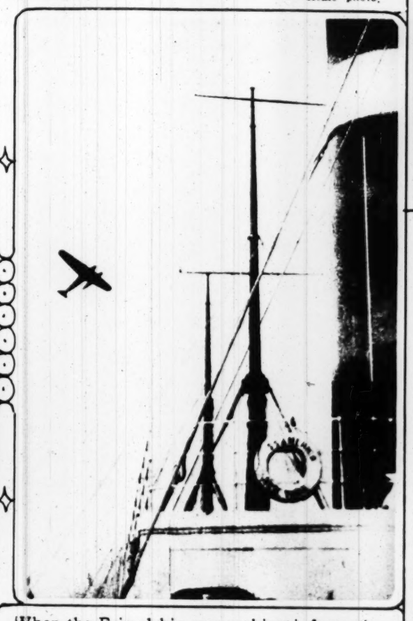
The crowd in Southampton which greeted Miss Earhart when she first landed, typical of the interest she aroused later in her visit to London. —Wide World photo.



The Friendship glides into Southampton, the original destination point, after short flight from the Welsh town where it first landed. —Acme photo.



At left, the Honorable Mrs. Frederick Guest, sponsor of the flight of the Friendship; Lou Gordon, mechanic on the non-stop flight from Trepassy, Newfoundland; Miss Amelia Earhart in her flying togs, and Wilmer Stutz, pilot and navigator; photographed in Southampton. —International photo.



When the Friendship was seeking information at sea. A photograph made from the deck of the steamship America, showing the plane after it had circled overhead and unsuccessfully attempted to drop a note asking for the ship's exact position. —International photo.



JUSTIN T FLINT

Wants to Do Your Washing

Give HIM Your Big Laundry Problem

6c, 8c, 9c, 15c per lb.

JUSTIN T. FLINT LAUNDRY CO.

LINDELL 7370

5 PHONES 18 TRUCKS



At home too— Eyes should be Charming!

IT'S the impression of you he takes with him when he leaves in the morning, which either hurries him home at the end of day—or sends him "to the club" for the evening... Eyes made into lovely shadowy pools of mystery by a subtle fringe of long, dark, curling lashes, give just the right impression. *They fascinate and invite*..... Lashes are instantly made to appear naturally dark, long and luxuriant, and eyes are made to appear *larger* and more brilliant—by an easily applied touch of Maybelline. Millions of women know the magic of this delightful, harmless preparation. Do you?

Solid or Waterproof Liquid Maybelline, Black or Brown, 75c at All Toilet Goods Counters

Maybelline Eyelash Beautifier

Quick way to banish GRAY HAIR



Discriminating women the world over use only B. Paul's Henna to restore natural color to their hair. Quality never varies—never fails to impart color as natural as nature—defies detection. ONE BRIEF APPLICATION returns color with glorious glints of youth. Dainty—easy to apply at home by anyone. Try it—see what a beautifying transformation it affects. Absolutely harmless. Contains henna, herbs and other harmless ingredients. Never affected by oils, tonics, waving previous dyes, Turkish or Sea baths. Does not stain scalp, wash or rub off, proven permanent.

14 Shades, Black to Blonde. Price $1.60, Post Paid. WHITE HENNA for lightening blonde hair grown dark $2.25. Free Advice and Booklet

Pilocarpine Hair Tonic. Powerful Stimulant promotes hair growth, beautifies. Price $1.00

Mon. B. PAUL, Dept. 4-R, 21 W. 39th St., N.Y.

B. PAUL'S HENNA

The War on Fat

Look about you—Note its results



For 20 years medical men have been conducting a scientific war on fat. They have been using a factor which science discovered. A certain gland food which greatly affects nutrition. They found in this gland deficiency a great cause of obesity.

A great American laboratory, years ago, embodied this factor in Marmola prescription tablets. People have used them for 20 years—millions of boxes of them. Now anyone can see, in any circle, how slenderness prevails. Excess fat is nowhere near as common as it was.

Users have told friends about it, and the use has grown. People are now using some 5,000,000 tablets monthly. And the joys they bring in new beauty and health are enormous.

Now fat reduction does not require abnormal exercise or diet, though moderation helps. People combat the cause. They take four Marmola tablets daily until weight comes down to normal, then desist.

Users know the reasons for results. A book in each box gives the complete Marmola formula. And fully explains how the fat loss comes in a normal and helpful way.

Don't wait longer, when so many have for 20 years enjoyed the results of Marmola. It may mean more to you than anything else you know. Go start today and let the results tell you how long to continue. You will be amazed and delighted.

Marmola prescription tablets are sold by all druggists at $1 a box. Any druggist who is out will order from his jobber.

MARMOLA Prescription Tablets

The Pleasant Way to Reduce



Altogether there are 63 of these o safe from automobiles and street typical of the facilities provided f



ATLANTIC



harbor photo.



JUSTIN T FLINT
Wants to Do Your Washing
Give HIM Your Big Laundry Problem
6c, 8c, 9c, 15c per lb.
JUSTIN T. FLINT LAUNDRY CO.
LINDELL 7370
5 PHONES 18 TRUCKS

photo.



At home too— Eyes should be Charming!

IT'S the impression of you he takes with him when he leaves in the morning, which either hurries him home at the end of day—or sends him "to the club" for the evening. Eyes made into lovely shadowy pools of mystery, by a subtle fringe of long, dark, curling lashes, give just the right impression. *They fascinate and incite.* Lashes are instantly made to appear naturally dark, long and luxuriant, and eyes are made to appear *larger* and more brilliant—by an easily applied touch of Maybelline. Millions of women know the magic of this delightful, harmless preparation. Do you?

Solid or Waterproof Liquid Maybelline, Black or Brown, 75c at All Toilet Goods Counters

Maybelline Eyelash Beautifier

GRAY HAIR

...inating women the world over use only B. Paul's ... to restore natural color to their hair. Quality never ... never fails to impart color as natural as nature—defies ... ON. ONE BRIEF APPLICATION returns color with glorious ... of youth. Dainty—easy to apply at home by anyone. ...see what a beautifying transformation it affects. Absolutely harmless. Contains henna, herbs and other harmless ...ents. Never affected by oils, tonics, waving previous ...Turkish or Sea baths. Does not stain scalp, wash or ... proven permanent.

...Shades, Black to Blonde. Price $1.00, Post Paid. ...E HENNA for lightening blonde hair grown dark $2.25. Free Advice and Booklet

...ocarpine Hair Tonic. Powerful Stimulant ...deka hair growth, beautifies. Price $5.00.

B. PAUL, Dept. 4-R 21 W. 39th St., N.Y.

B PAUL'S HENNA

War on Fat

...you—Note its results



...abnormal exercise or diet, though moderation helps. People combat the cause. They take four Marmola tablets daily until weight comes down to normal, then desist.

Users know the reasons for results. A book in each box gives the complete Marmola formula. And fully explains how the fat loss comes in a normal and helpful way.

Don't wait longer, when so many have for ...e years enjoyed the results of Marmola. It may mean more to you than anything else you know. Go start today and let the results tell you how ...ng to continue. You will be amazed and delighted.

Marmola prescription tablets are sold by all druggists at $1 a box. Any druggist who is not will order from his jobber.

...OLA Prescription Tablets *The Pleasant Way to Reduce*

THE ST. LOUIS POST-DISPATCH

ON THE PUBLIC PLAYGROUNDS OF ST. LOUIS



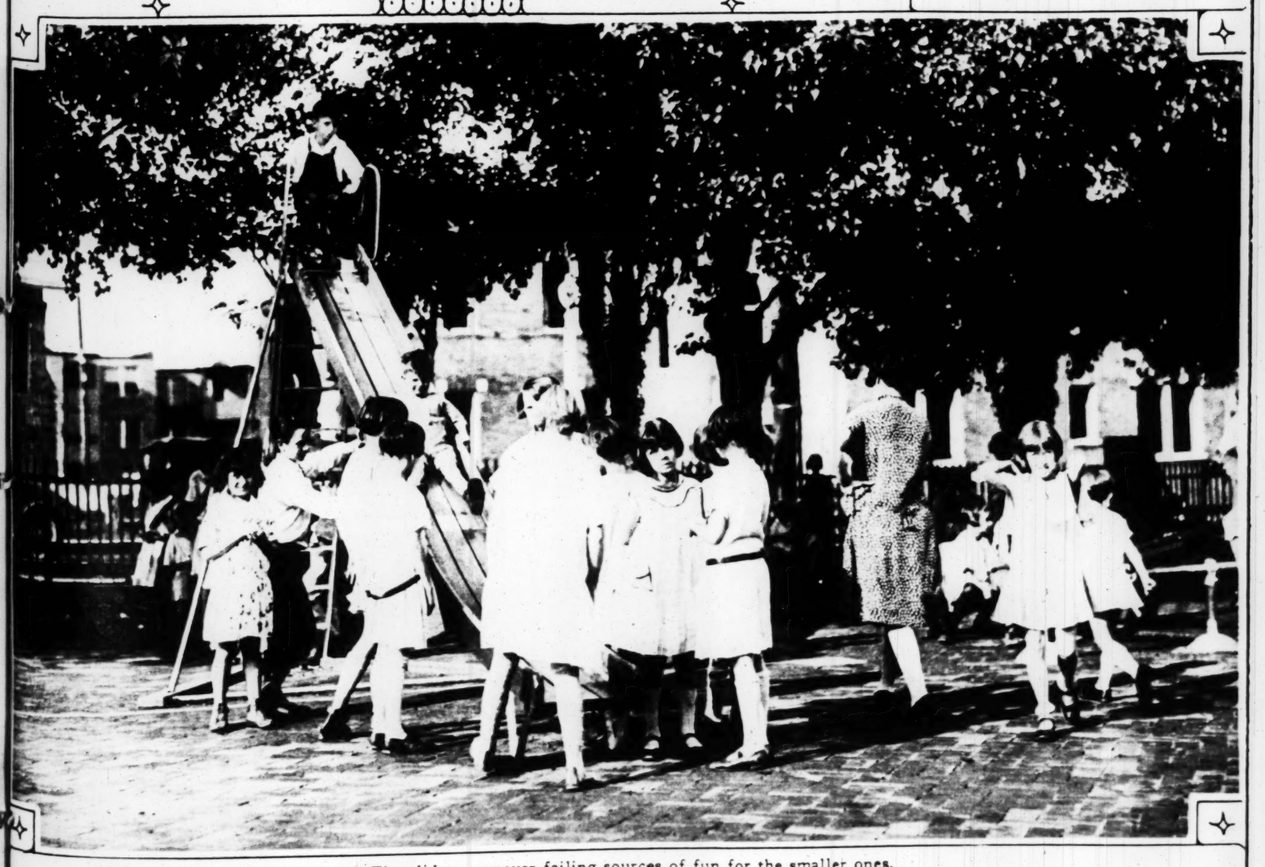
Altogether there are 63 of these open-air spaces scattered through the city where the youngsters can play, safe from automobiles and street cars. These pictures were taken on the Laclede Playgrounds and are typical of the facilities provided for youthful recreation.





All set for a swift kick.

"See-saw, Marjorie Daw!"



The slides are never failing sources of fun for the smaller ones.



She blushed as she raised her cup!

SURELY these guests would see her hands! And she *had meant* to fix them; carelessly, thoughtlessly, the necessary task was put off. She flushed—ashamed of her ragged, unkempt finger-nails.

Clean nails add so much to people's impressions of you. Your finger-tips should never be untidy. Keep nails neat and clean with a La Cross nail file. At drug and department stores. Nail files, 10c to 45c; tweezers, 10c to 50c; scissors, 75c to $2.25.

SCHNEFEL BROTHERS, INC. Newark, N. J.

La Cross
NAIL FILES
SCISSORS, NIPPERS, TWEEZERS, MANICURE SETS

FAMOUS FEET

how they're kept free from corns



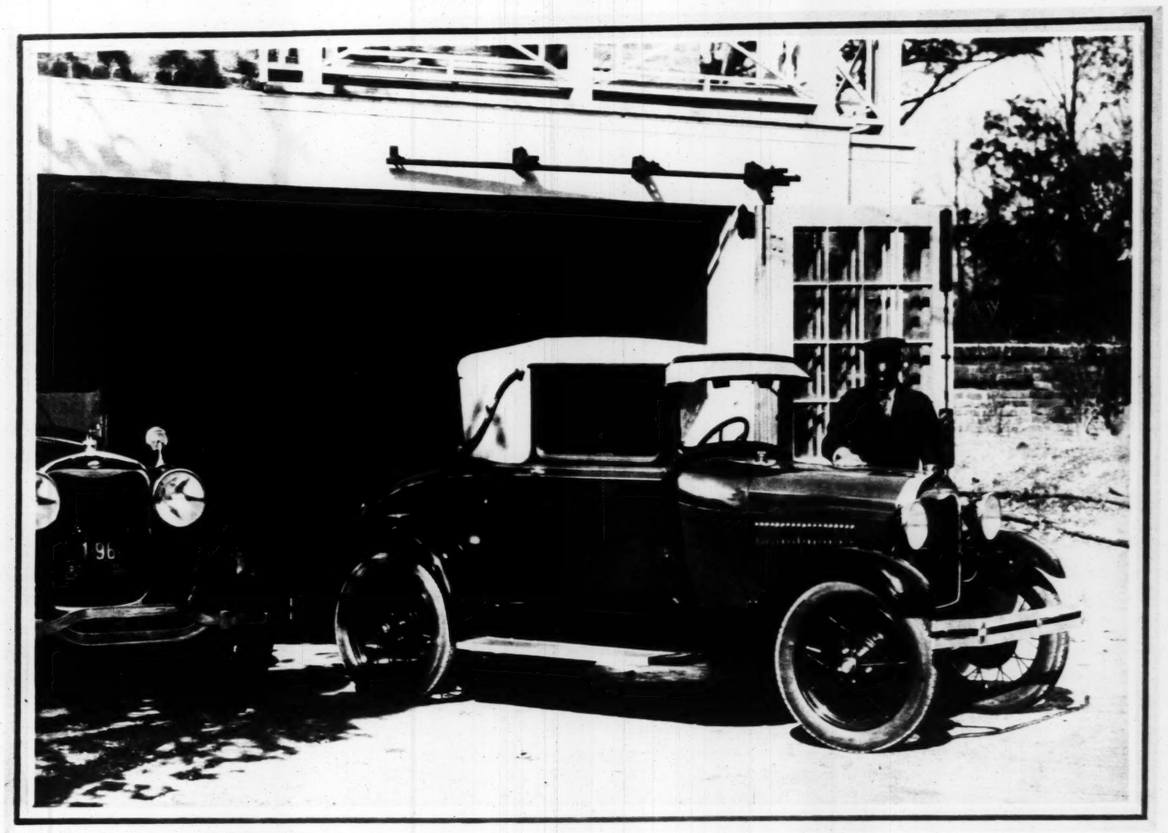
Betty Compton's *Famous Feet*

"I do not choose to have a corn. And with Blue-jay at every drug store, that is a choice any one can make." So writes the beautiful Betty Compton of the Broadway musical comedy hit, "Funny Face." Leading stars use Blue-jay because it's safe and sure. Relief is immediate . . . the new Blue-jay with the new style white pad is now at all drug stores. *For calluses and bunions use Blue-jay Bunion and Callus Plasters.*

THE new Blue-jay

THE SAFE AND GENTLE WAY TO END A CORN

The new Ford has been built to endure



The new Ford Sport Coupe is a great choice for the family needing two cars. You'll especially like to drive it because it's so alert and capable—so easy to handle.

Long life and economy of new model as important as its beauty, speed, safety and quiet comfort

THE remarkable performance of the new Ford is the direct result of the quality that has been built into every part.

It has beauty of line and color because beauty of line and color has come to be considered a necessity in a motor car.

Yet even more important than this outside beauty is the strength, efficiency and beauty of those parts which are on the inside—those vital mechanical parts which are the very heart of value and performance. It is well to look to this mechanical beauty when you buy an automobile.

Instantly you examine the body construction of the new Ford, its engine, its transmission, its oiling, cooling and ignition systems, you will understand some of the reasons for its speed, safety, comfort, quiet, reliability and economy of operation and up-keep.

An example of the quality that is built into the new Ford is the use of steel forgings instead of malleable castings and steel stampings. They are used throughout the chassis, except, of course, for the engine castings.

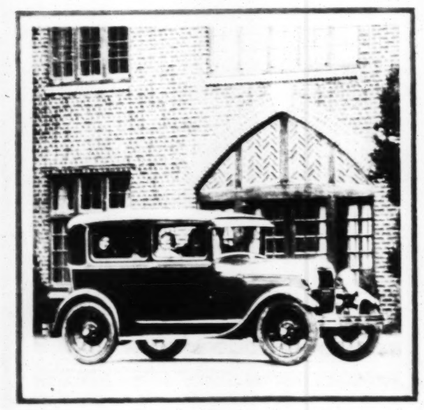
More steel forgings, in fact, are used in the new Ford than in almost any other car regardless of price.

Just what this means to every motorist is shown in the strength of the forged-steel spring perches alone. They will withstand 15,000 pounds pressure before indicating a permanent change in their structure.

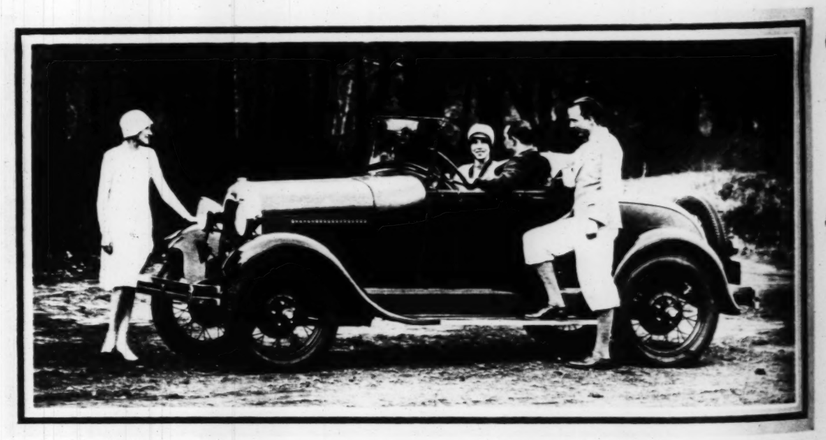
Added strength, quiet and reliability also come from the number of electric weldings used in the new Ford. By the use of these weldings, one-piece parts of great strength replace those formerly made up of several parts bolted, riveted or soldered together.

The perfecting of electric welding machines to do this work was the result of ten years of constant experimenting in shop and laboratory.

Some of the other features which show the strength and quality that have been built into the new Ford car are the steel bodies; the carbon chrome nickel alloy valves; the five-bearing camshaft; the heavy crankshaft which is statically and dynamically balanced and built to withstand a twisting stress up to 60,000-inch pounds; the aluminum pistons which were selected because of their light weight and heat-conducting qualities; the new pump, splash and gravity oil system; the standard gear shift with bronze, ball and roller bearings; the new battery, coil and distributor ignition; the low center of gravity and minimum unsprung weight which combine with the Houdaille hydraulic shock absorbers and the new transverse springs to make the new Ford such an easy-riding car; the Triplex shatter-proof glass windshield; the new steering gear which prevents road shocks from being transmitted to the hands of the driver and is unusually strong because the column and the housing of the steering gear mechanism are welded into a single all-steel unit; the mechanical four-wheel brakes; the seamless, all-steel torque tube; the new one-piece, welded, steel-spoke wheels; the three-quarter floating rear axle, and the all-steel rear axle housing.



The new Ford Tudor Sedan has been built to seat five people in comfort. Easy-riding, too, because it is equipped with four Houdaille hydraulic shock absorbers.



The new Ford Roadster, like all the other new Ford cars, is furnished in a variety of beautiful two-tone color harmonies. Triplex shatter-proof glass windshield is another feature you will appreciate.

So we say to you—take a little while to see and inspect this new car at the nearest Ford showrooms. Examine it carefully, part by part. Listen to its quiet, smooth-running engine. Know the thrill of driving it. By its performance you will know there is nothing like it in design, quality and price.

The new Ford Roadster sells for $385; the Phaeton for $395; the Tudor Sedan for $495; the Coupe for $495; the Business Coupe for $495; the Sport Coupe, with wide, substantial rumble seat, for $550; the Fordor Sedan for $625. (F. O. B. Detroit.)

These prices include four Houdaille hydraulic shock absorbers, mechanical, internal expanding-shoe type four-wheel brakes, five steel-spoke wheels, electric windshield wiper on closed cars, speedometer, gasoline gage on instrument panel, dash light, mirror, combination stop and tail light, theft-proof coincidental ignition lock, high pressure grease gun lubrication, and Triplex shatter-proof glass windshield.

Ford

FORD MOTOR COMPANY

Detroit, Michigan



endure

portant as

The new Ford Sport Coupe is a great choice for the family needing two cars. You'll especially like to drive it because it's so alert and capable —so easy to handle.



isten to its quiet, smooth-running know the thrill of driving it. By mance you will know there is ke it in design, quality and price. w Ford Roadster sells for $385; on for $395; the Tudor Sedan for Coupe for $495; the Business r $495; the Sport Coupe, with tantial rumble seat, for $550; the dan for $625. (F. O. B. Detroit.) prices include four Houdaille hy- nock absorbers, mechanical, in- spanding-shoe type four-wheel ve steel-spoke wheels, electric d wiper on closed cars, speedom- line gage on instrument panel, , mirror, combination stop and tail light, theft-proof coincidental ignition lock, high pressure grease gun lubrication, and Triplex shatter-proof glass windshield.

Y

8 PAGES OF FUN

ST. LOUIS POST-DISPATCH

TWO COMIC SECTIONS

ST. LOUIS, MO., JULY 8, 1928

THE BUNGLE FAMILY

This comic appears every day in one of the TWO comic pages of the daily Post-Dispatch

By H. J. TUTHILL

Copyright, 1927, H. J. Tuthill.









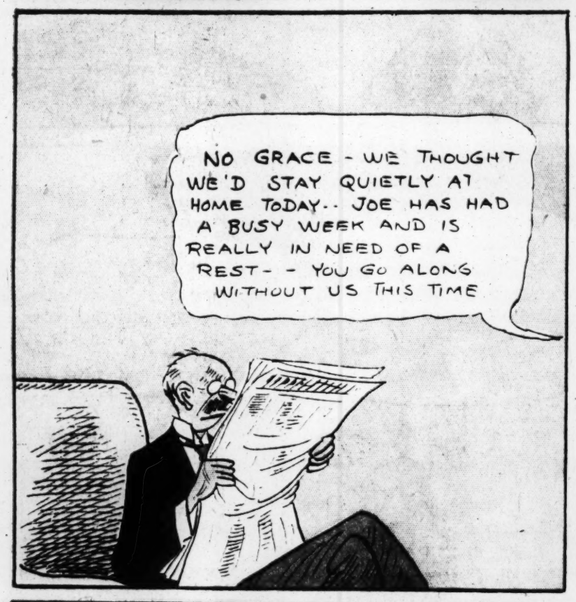
MR. AND MRS.—

By BRIGGS

























THE NEBBS









By BRIGGS

THERE'S THE PHONE

THAT WAS A GREAT LITTLE PARTY- HEH HEH

HER T CAN'T IT

WAIT NOW

YOUR A

THE NEBBS

LOOK WHAT THAT GOAT DID TO JUNIOR'S PANTS! - YOU'VE GOT TO GET RID OF HIM!

THERE'S A GOAT THAT IS A GOAT, MISTER - HE'S GOT A PEDIGREE AS LONG AS THE ATLANTIC CABLE - HOW WOULD YOU LIKE TO HAND ME $10.00 FOR HIM AND GET A PRIZE?

$10.00 FOR THAT GOAT? - I WOULDN'T GIVE YOU $10.00 FOR ALL THE GOATS THIS SIDE OF THE ARK.

GOODBYE, AARON, PLEASANT JOURNEY.

DO YOU WANTA KISS HIM GOODBYE?

EXPRES

FORGIVE ME FOR THAT LIE BUT IT WAS WORTH $7.00 TO GET RID OF THAT GOAT - OH, WHAT A RELIEF!

(Copyright, 1928—by Bell Syndicate, Inc. Trade Mark Reg. U. S. Pat. Off.) Great Britain Rights Reserved

RUDY PAYS AND PAYS

BA-A-A

WELL, LOOK WHO'S HERE - HE LOOKS LIKE A HICK COP.

?

EXPRE

THIS GOAT IS INTELLIGENT, EDUCATED AND REFINED - HIS DADDY COULD "BA-A-A" THE A-B-C'S AND DO EXAMPLES IN ADDITION AND SUBTRACTION - SUPPOSE'N YOU TAKE HIM FOR NOTHING?

I WOULDN'T TAKE HIM FOR NOTHIN'. A GOAT AIN'T GOOD FOR NOTHIN' - IF I OWNED THE WORLD, I WOULDN'T GIVE HIM STANDING ROOM IN A DESERT.

DADDY, I JUST SAW A BAD MAN TAKING AARON AWAY - I WANT MY AARON BACK!!

?

HERE'S YOUR BUM GOAT! HE ATE UP MY OIL CLOTH COVER - IT COST ME $8.00 - YOU'RE GOING TO GIVE ME $6.00 MORE OR THERE'LL BE TROUBLE.

RESS

By SOL HESS

BA-A-A YOURSELF!

WELL, SUPPOSEN YOU TAKE THIS $2.00 BILL, LOAD HIM IN YOUR WAGON AND DROP HIM SOMEPLACE BEYOND HIS MEMORY TO FIND HIS WAY BACK.

NOW YOU'RE TALKING MY LANGUAGE - SLIP ME THE DOUGH - I'LL TAKE HIM TO A PLACE WHERE I'LL HAVE TO GET A SEARCH WARRANT TO FIND MY WAY BACK.

LISTEN, SON, I SOLD HIM FOR $5.00 SO YOU WOULD HAVE ENOUGH MONEY TO BUY THAT BASEBALL SUIT. NOW STOP CRYING AND GO AND GET THAT SUIT.

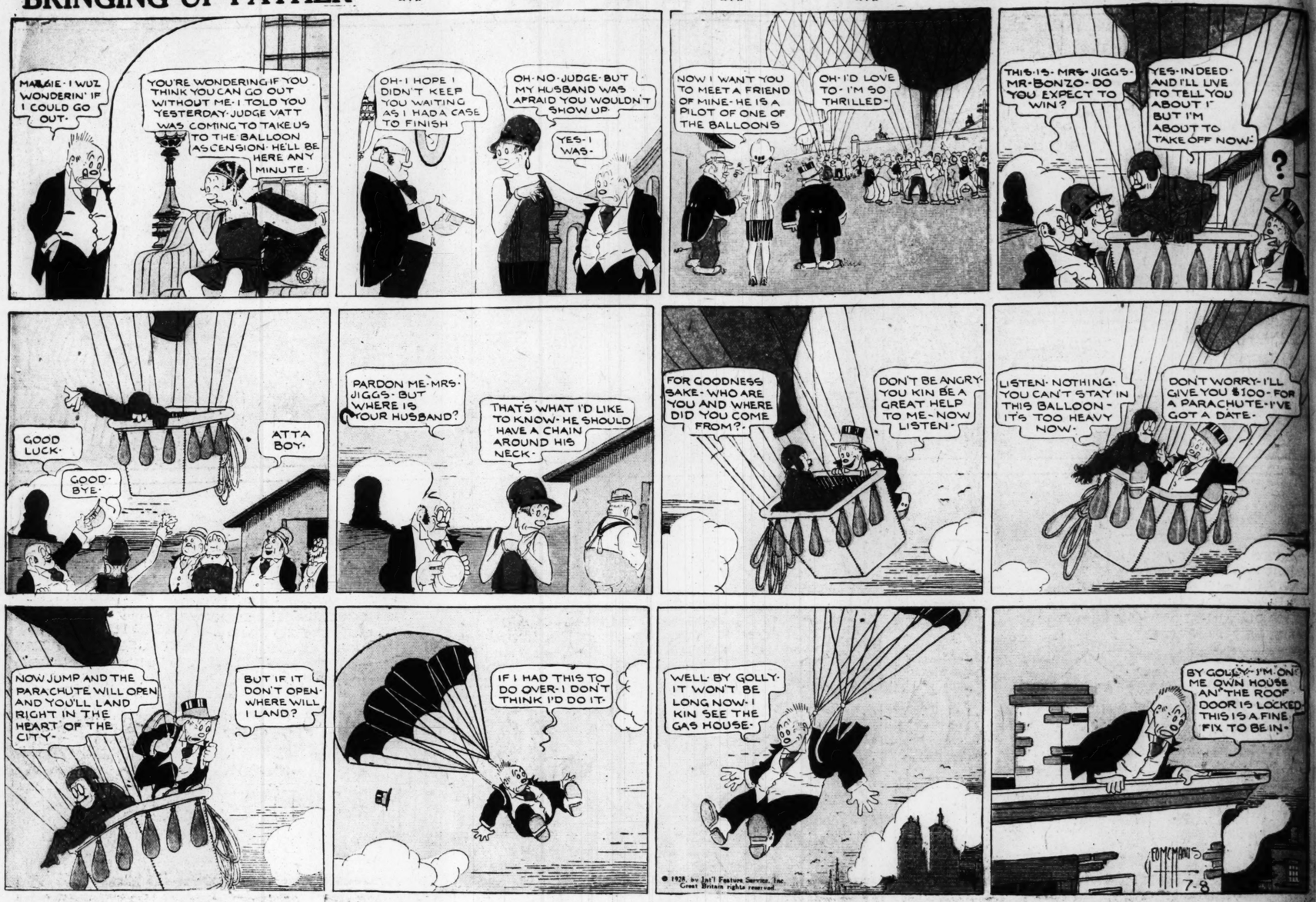
BA-A-A

FIVE TO MY SON AND EIGHT TO THIS TRAMP! $13.00 MORE I'VE GOT INVESTED IN YOU - YOU MAY LOOK THE PART, BUT IM THE GOAT!!

W. A. Crabbe

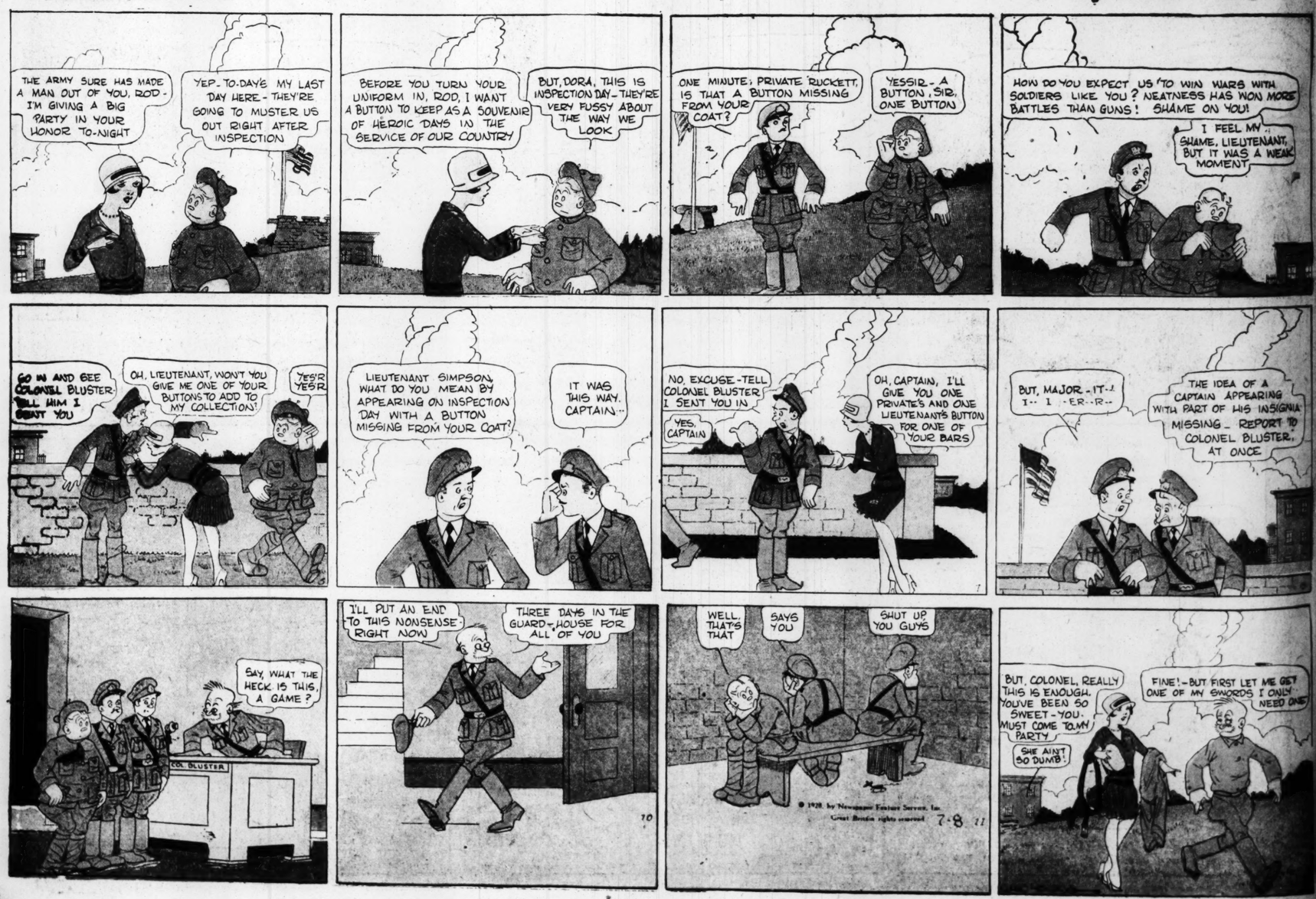
BRINGING UP FATHER

By McMANUS



DUMB DORA

By CHIC YOUNG





8 PAGES OF FUN

ST. LOUIS POST-DISPATCH

SECOND SECTION

ST. LOUIS, MO., JULY 8, 1928

By McMANUS



By CHIC YOUNG

BOOB McNUTT

By Rube Goldberg

MISTER PRESIDENT, YOUR ENGAGEMENT RECEPTION TAKES PLACE TONIGHT AND THE LAWS OF SAN STEVEDORE SAY YOU MUST DANCE THE NATIVE PALOOKA WITH CARMEN, YOUR FUTURE BRIDE- THE STATE DANCING TEACHER WILL BE HERE TO INSTRUCT YOU IN A FEW MINUTES

THE ONLY DANCE I EVER TRIED WAS THE ST. VITUS

THREE HUNDRED AND FOURTEEN POUNDS! IT WILL BE A DAY'S WORK TO GET MY ARM AROUND HER WAIST

PRESIDENT McNUTT, WE HAVE COME TO TEACH YOU THE PALOOKA

THE FIRST MOVEMENT OF THE DANCE IS TO TOSS THE LADY OVER YOUR HEAD LIKE THIS

THEN YOU WHIRL HER AROUND TWENTY-FIVE OR THIRTY TIMES LIKE THIS

I WONDER IF HE'S EVER SEEN CARMEN!

YOUR EXCELLENCY, THE GAY CROWD IS WAITING OUTSIDE TO CARRY YOU TRIUMPHANTLY TO THE GRAND BALL

I'M TIRED ALREADY JUST FROM WATCHING YOU

I'M IN A TOUGH SPOT- IF I REFUSE TO DANCE WITH CARMEN, I'LL GET SHOT- AND IF I DANCE WITH HER I'LL PROBABLY DIE FROM EXHAUSTION

VIVA!

THE SWEET YOUNG COUPLE WILL NOW DANCE OUR ANCIENT WALTZ OF BETROTHAL, THE PALOOKA!

THE FIRST MOVEMENT WILL COMMENCE!

ZUNK

MISTER PRESIDENT, THAT WAS A GREAT IDEA TO INTRODUCE ONE OF YOUR QUAINT AMERICAN STEPS INTO OUR NATIVE DANCE

"AND THE PRINCE DANCED IN THE FOREST WITH THE FAIRIES-"

BOYS, DON'T READ ME ANY MORE STORIES ABOUT DANCING

© 1928, by Star Company Great Britain rights reserved

MUTT AND JE

WELL, IF IT AIN'T MY OLD FRIEND KID SNEEZE FROM CALIFORNIA!

MUTT'S MY ROOM-MATE! HE BORROWS MONEY FROM ME AND NEVER PAYS IT BACK! SOCK HIM, ONE FOR ME AND I'LL REWARD YOU HANDSOMELY!

SOME SOCK, KID!

AND HOW!

OOF!

TOONERVILLE

"YA GOTTA HAVE A TICKET TO GET IN THIS SHOW! THEY COST THREE CENTS"

BIG SHOW TICKETS 3¢

"THAT'S ALL RIGHT BUT THOSE TICKETS AIN'T GOOD FOR THIS "SHOW"!

"OMIGOSH! I'VE LEFT THE TICKETS AT HOME AND THE SHOW IS COMING!!! IF I GO BACK WE MISS ALMOST ALL OF THE SHOW

D—X

y Rube Goldberg





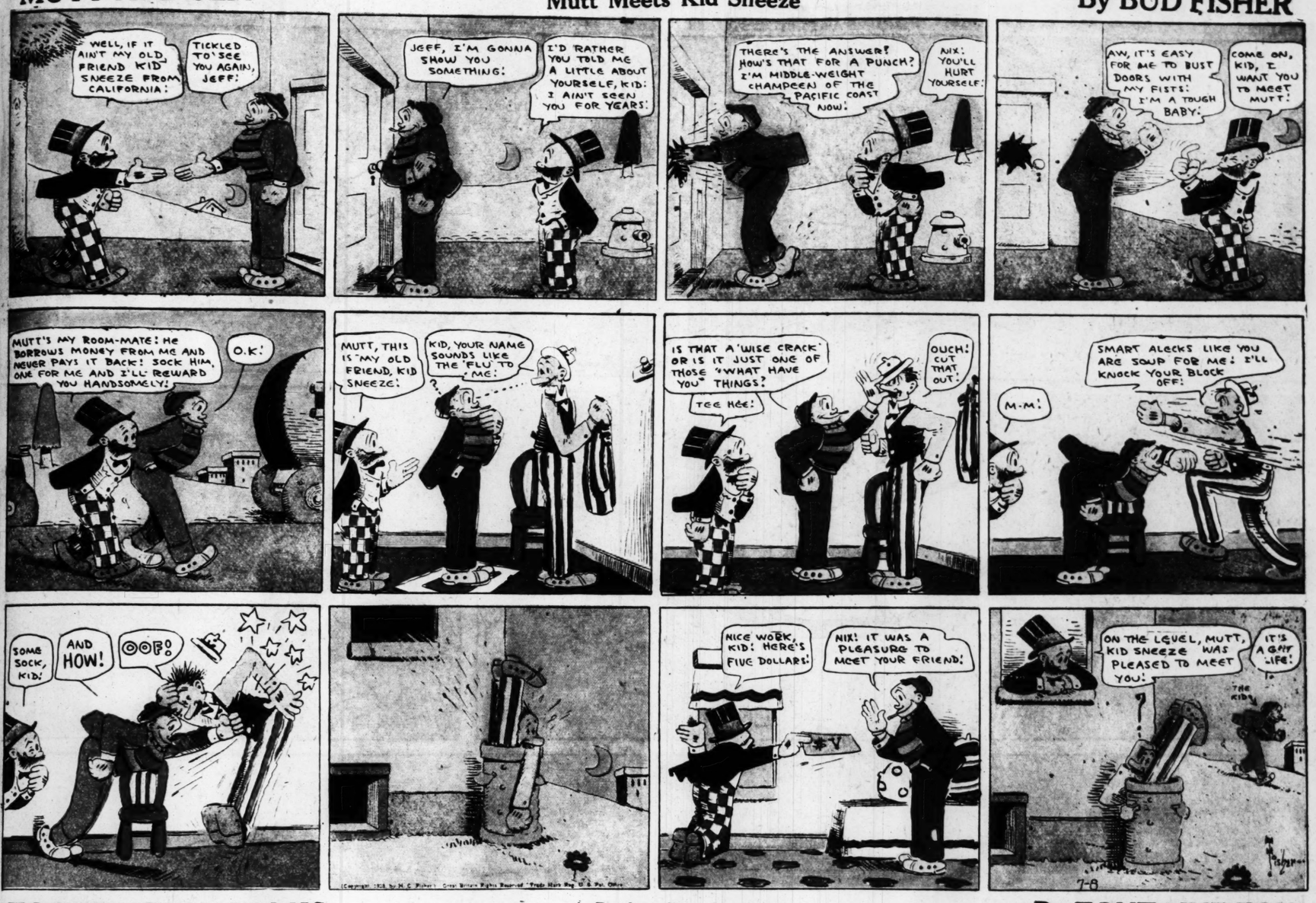




MUTT AND JEFF

Mutt Meets Kid Sneeze

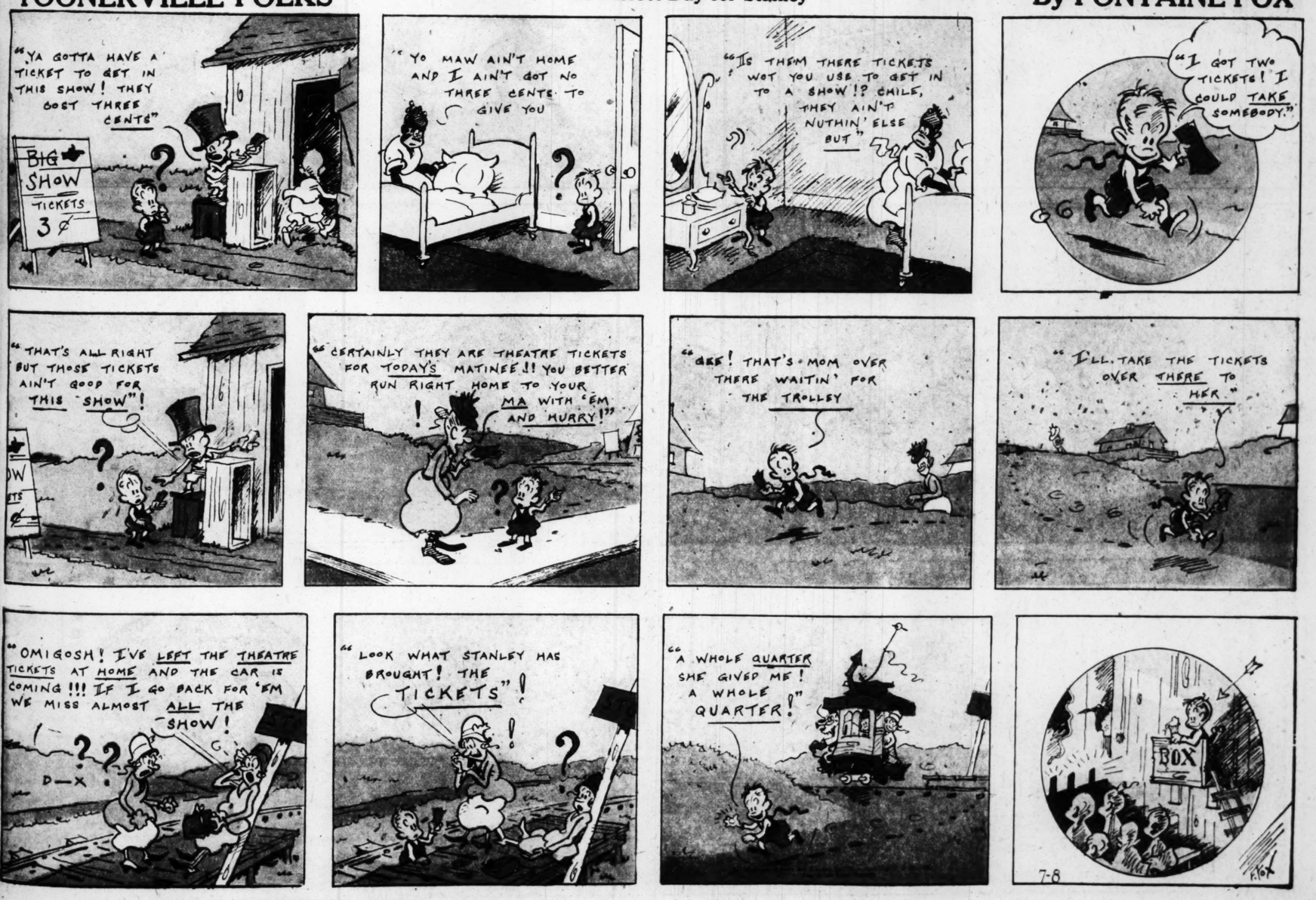
By BUD FISHER



TOONERVILLE FOLKS

A Perfect Day for Stanley

By FONTAINE FOX



AND THEY CALL IT RECREATION

By Clifford McBride



McNaught Syndicate, Inc., N. Y.